

**EROSION AND GEOLOGIC HAZARDS AT PROJECT FACILITIES
AND TRANSMISSION LINE RIGHT-OF-WAY STUDY
INTERIM REPORT**

ATTACHMENT B

SHALLOW LANDSLIDES AND SUSCEPTIBILITY MAPBOOK

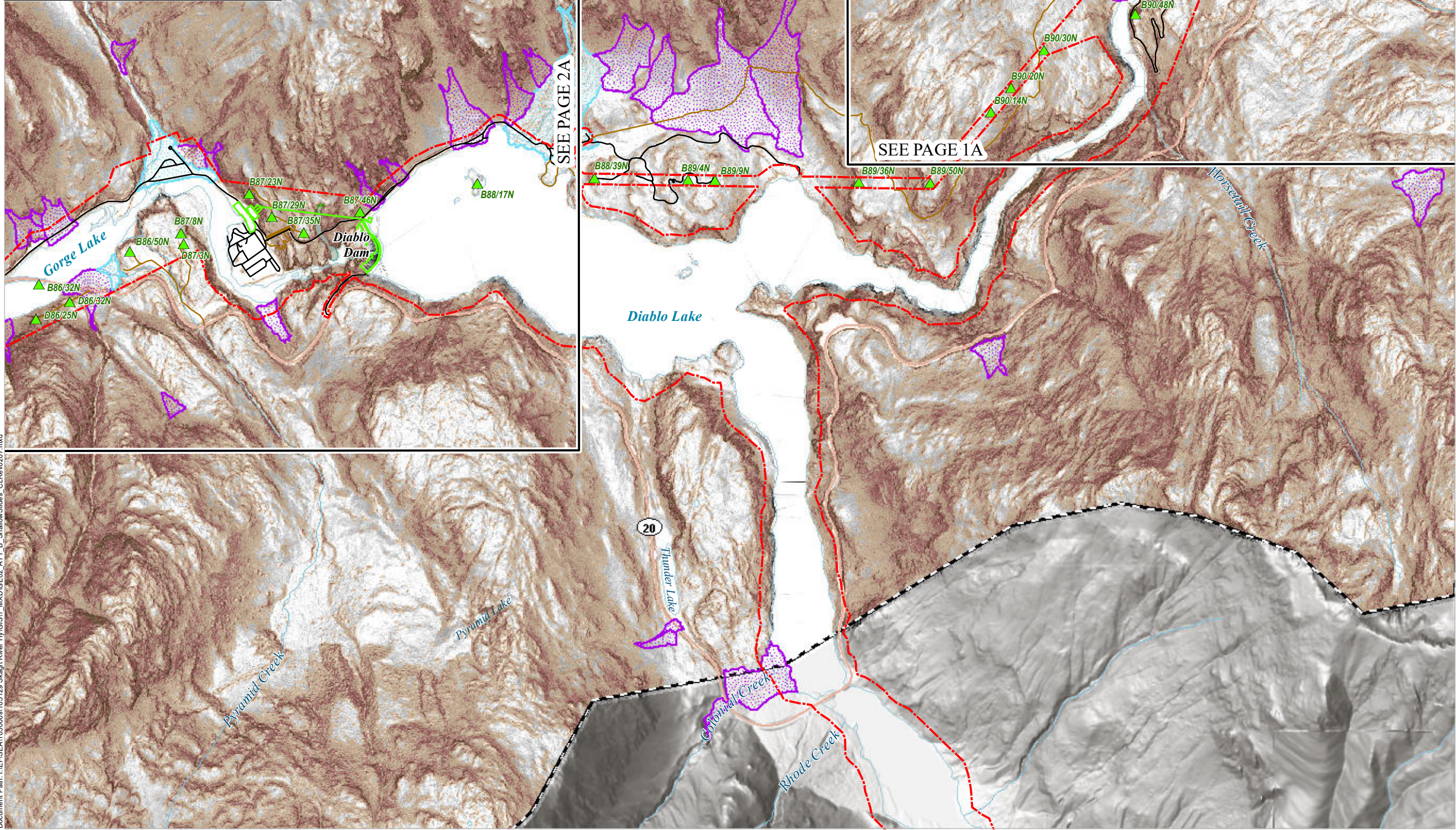
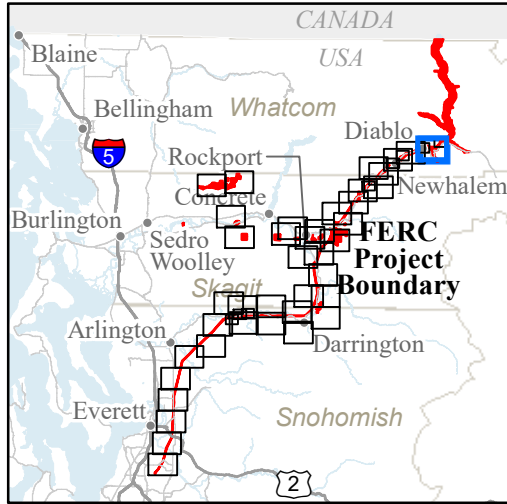

GE-02: SHALLOW LANDSLIDES AND SUSCEPTIBILITY

- FERC Project Boundary
- City Light Major Facilities
- City Light Transmission Line Tower Locations

Study Routes

- Road
- Trail
- Mass Wasting Study Boundary
- Landslide Scarps
- Shallow Landslide Head Scarps and Flanks
- Shallow Landslide Deposits

Fan Deposits

- Debris Flood
- Debris Flow

Shallow Landslide Susceptibility

- Low
- Moderate
- High

0 1,000 2,000 Feet

Page 1 of 40

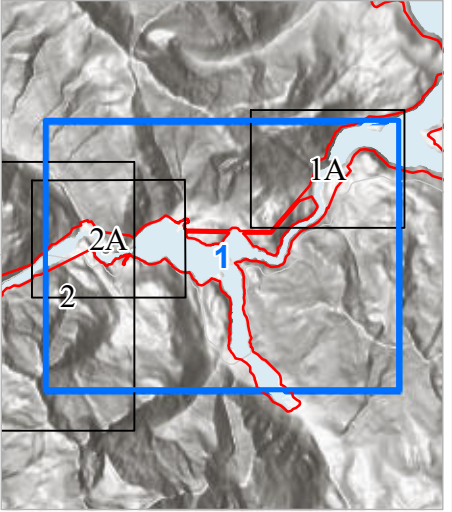

Seattle City Light

SKAGIT RIVER HYDROELECTRIC PROJECT (FERC NO. 553)

Created on 2/7/2022 by Shannon & Wilson for Seattle City Light. City Light provides no warranty, expressed or implied, as to the accuracy, reliability or completeness of this data. Data Source: Major Facilities, Tower Locations, and Roads - City Light; Lidar data - Quantum Spatial (2014; 2016; 2017), WSI (2013), Watershed Sciences (2009), Sanborn (2008), Harding (2004)

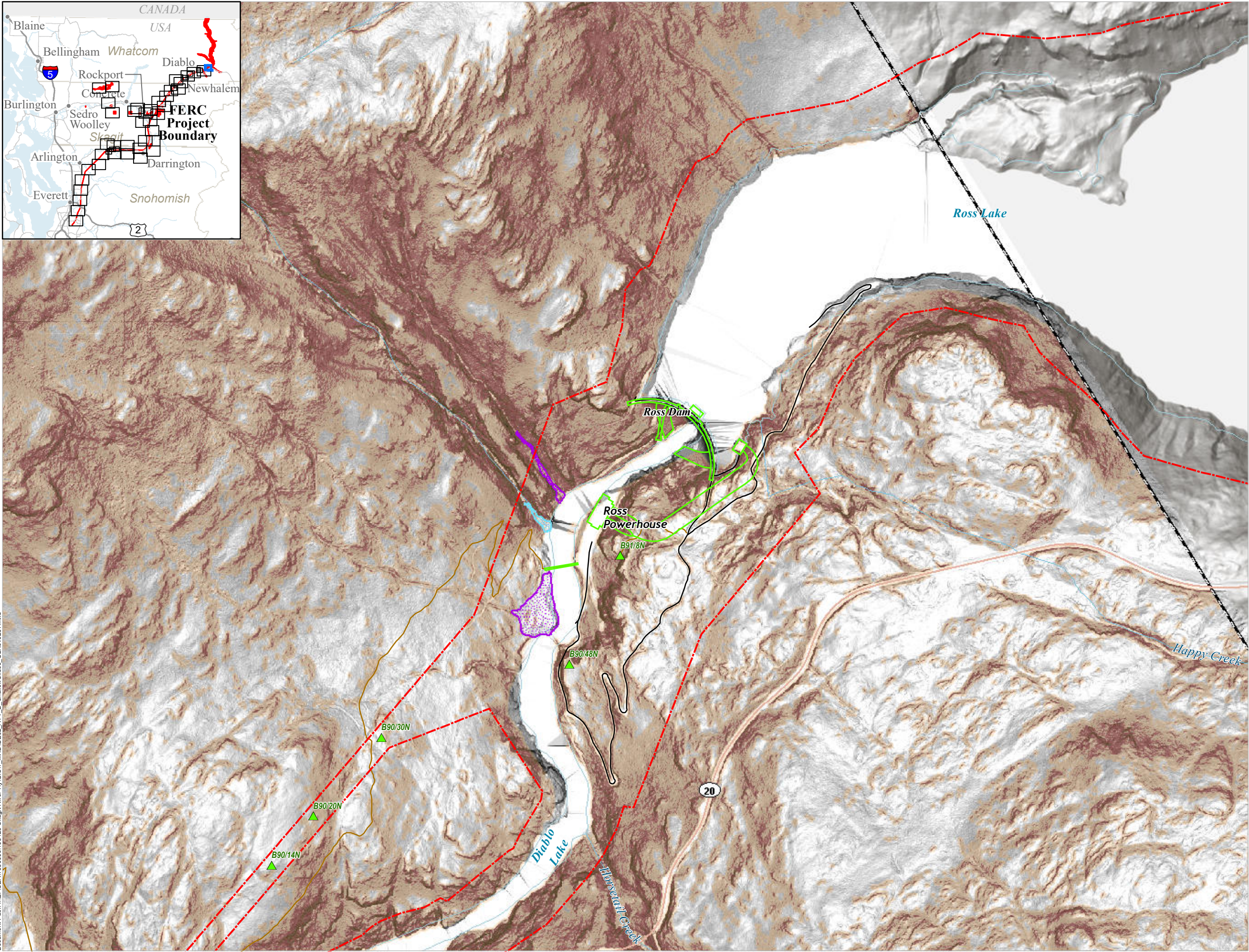
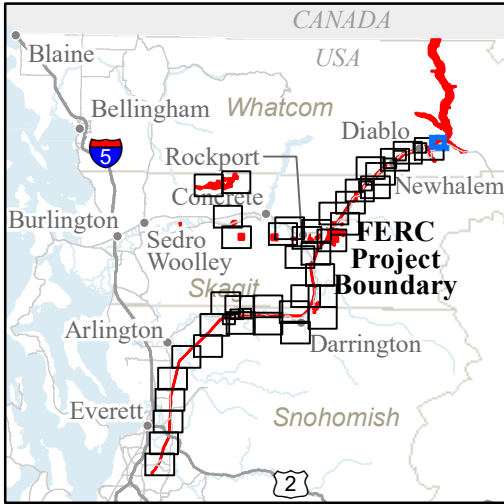

GE-02: SHALLOW LANDSLIDES AND SUSCEPTIBILITY

- FERC Project Boundary
- City Light Major Facilities
- City Light Transmission Line Tower Locations

Study Routes

- Road
- Trail
- Mass Wasting Study Boundary

Fan Deposits

- Debris Flood
- Debris Flow

Shallow Landslide Susceptibility

- Low
- Moderate
- High

0 450 900 Feet

Page 1A of 40

Seattle City Light

SKAGIT RIVER HYDROELECTRIC PROJECT (FERC NO. 553)

Created on 2/7/2022 by Shannon & Wilson for Seattle City Light. City Light provides no warranty, expressed or implied, as to the accuracy, reliability or completeness of this data. Data Source: Major Facilities, Tower Locations, and Roads - City Light; Lidar data - Quantum Spatial (2014; 2016; 2017), WSI (2013), Watershed Sciences (2009), Sanborn (2008), Harding (2004)

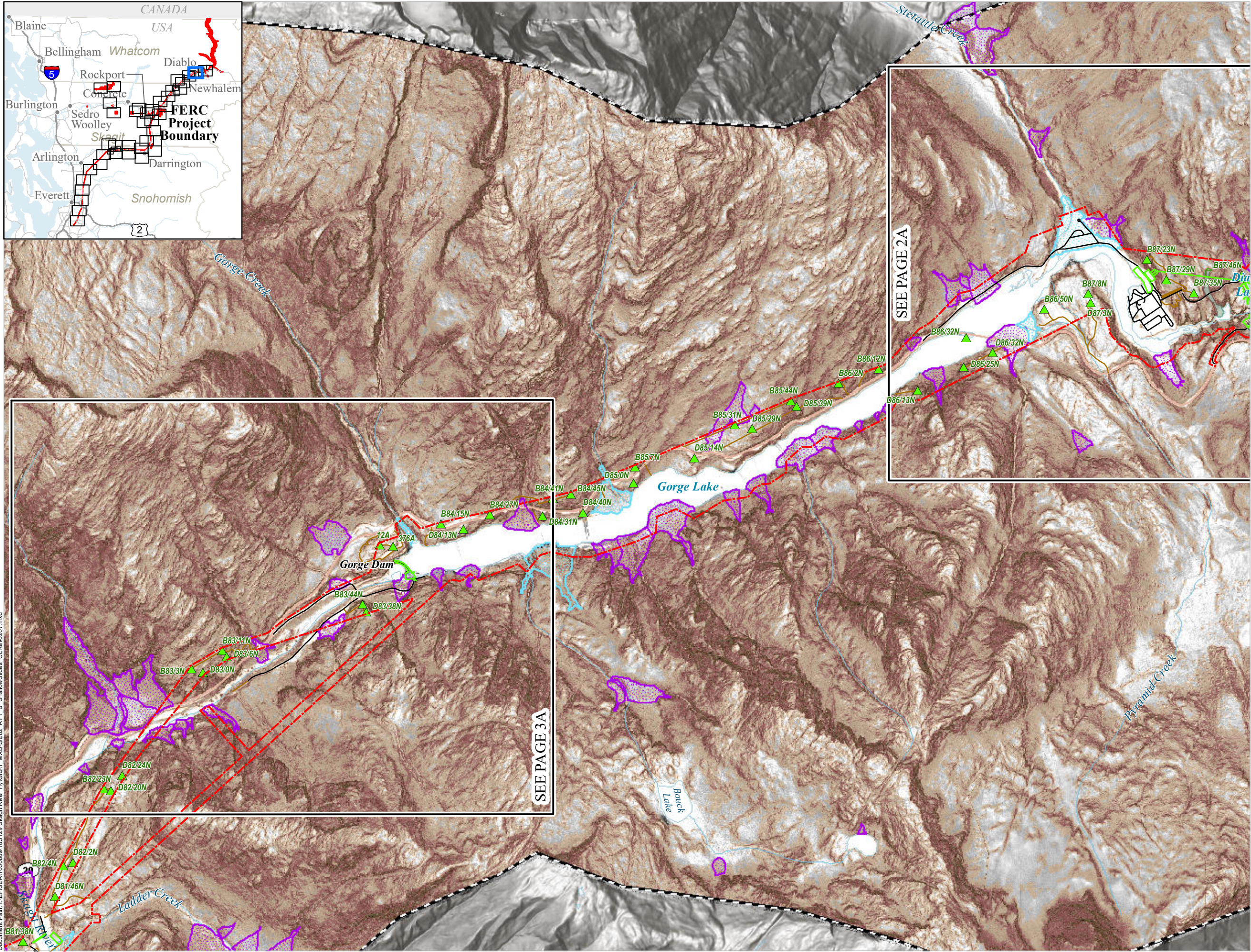
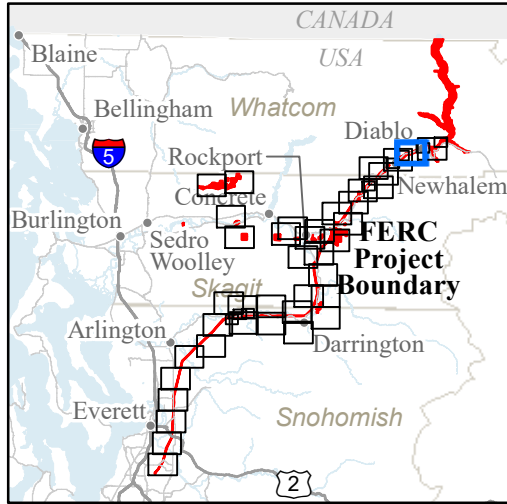

GE-02: SHALLOW LANDSLIDES AND SUSCEPTIBILITY

- FERC Project Boundary
- City Light Major Facilities
- City Light Transmission Line Tower Locations

Study Routes

- Road
- Trail
- Mass Wasting Study Boundary
- Landslide Scarps
- Shallow Landslide Head Scarps and Flanks
- Shallow Landslide Deposits

Fan Deposits

- Debris Flood
- Debris Flow

Shallow Landslide Susceptibility

- Low
- Moderate
- High

0 1,000 2,000 Feet

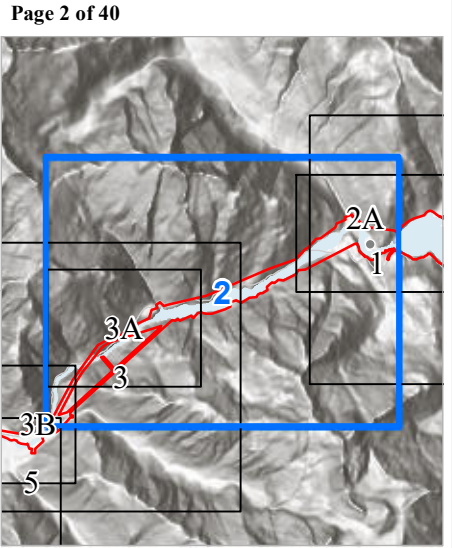

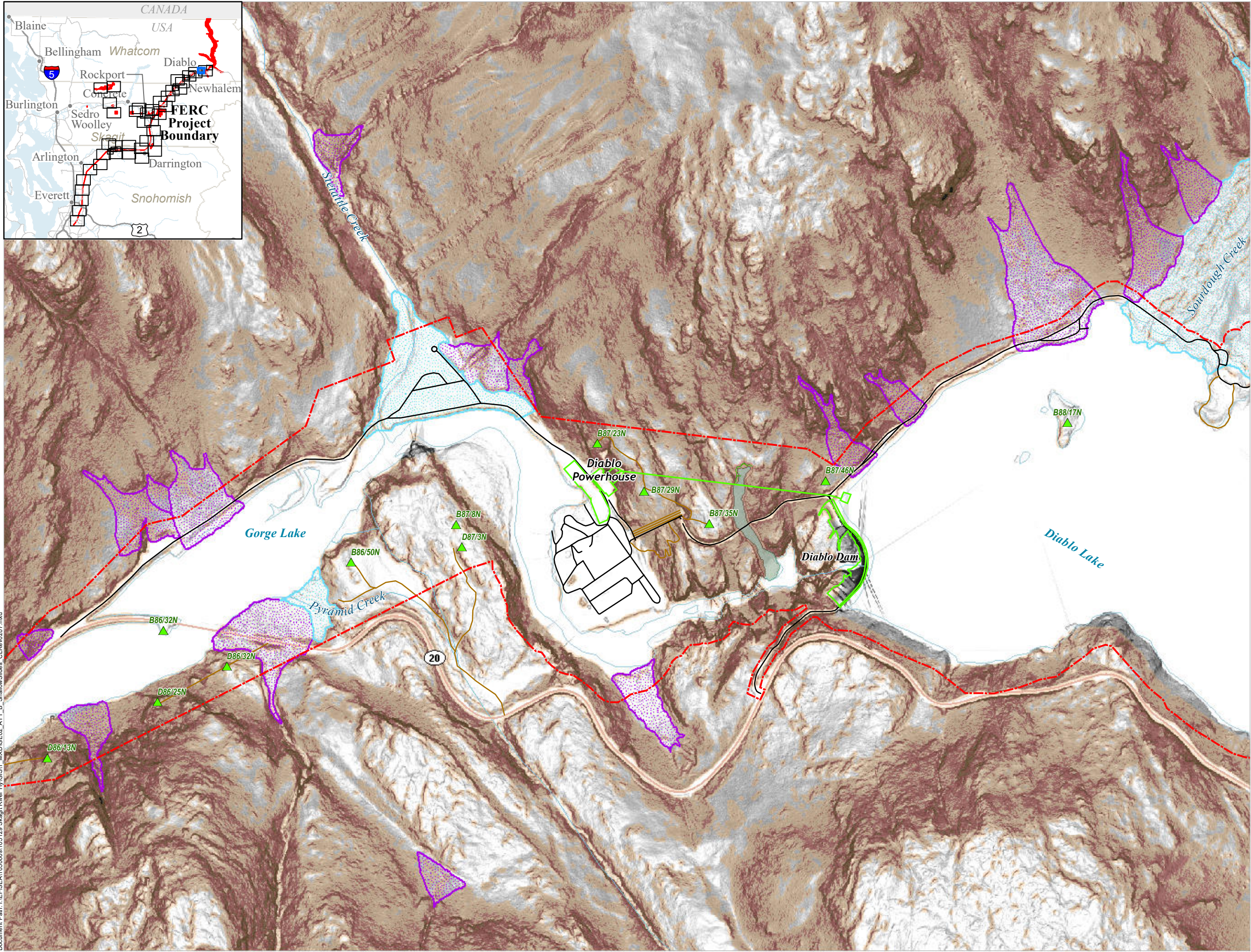
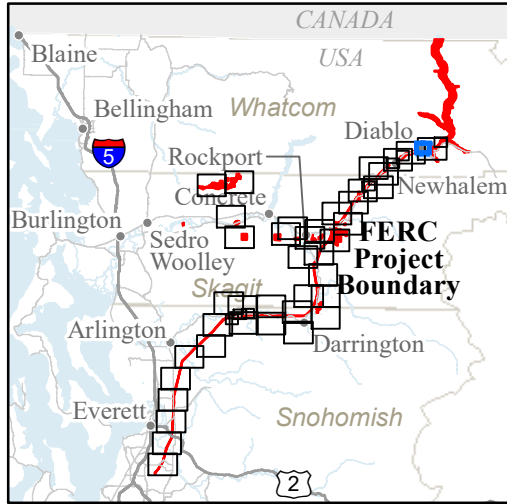

GE-02: SHALLOW LANDSLIDES AND SUSCEPTIBILITY

- FERC Project Boundary
- City Light Major Facilities
- City Light Transmission Line Tower Locations

Study Routes

- Road
- Trail
- Mass Wasting Study Boundary
- Landslide Scarps
- Shallow Landslide Head Scars and Flanks
- Shallow Landslide Deposits

Fan Deposits

- Debris Flood
- Debris Flow

Shallow Landslide Susceptibility

- Low
- Moderate
- High

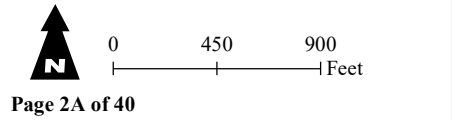

Page 2A of 40

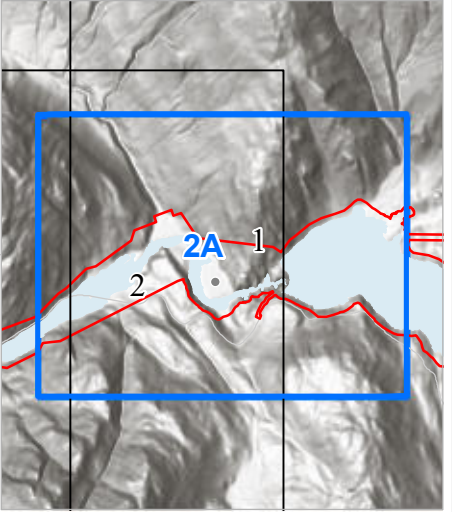

Seattle City Light

SKAGIT RIVER HYDROELECTRIC PROJECT (FERC NO. 553)

Created on 2/7/2022 by Shannon & Wilson for Seattle City Light. City Light provides no warranty, expressed or implied, as to the accuracy, reliability or completeness of this data. Data Source: Major Facilities, Tower Locations, and Roads - City Light; Lidar data - Quantum Spatial (2014; 2016; 2017), WSI (2013), Watershed Sciences (2009), Sanborn (2008), Harding (2004)

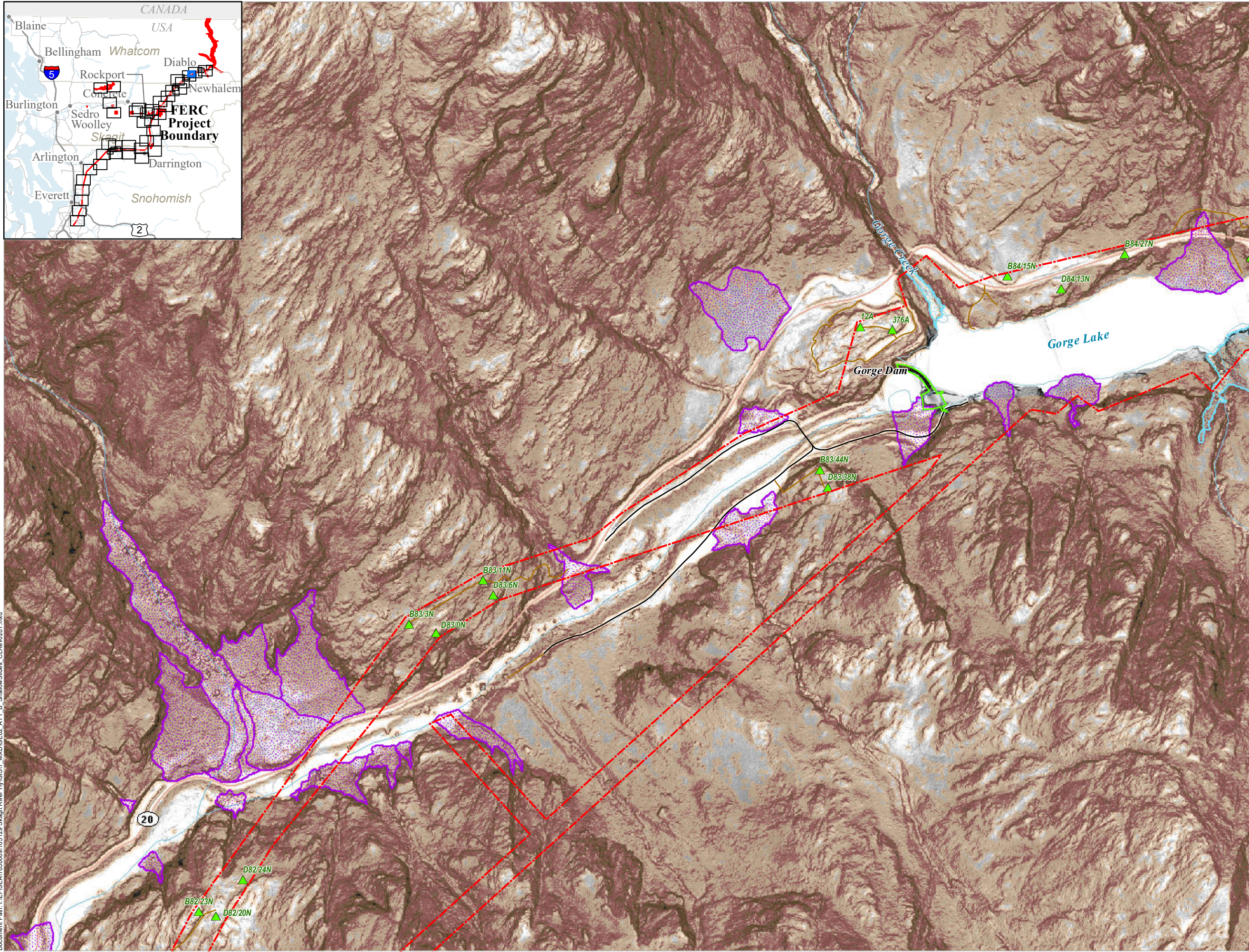
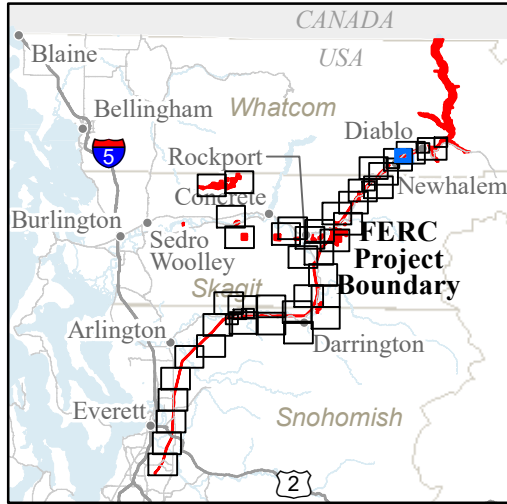

GE-02: SHALLOW LANDSLIDES AND SUSCEPTIBILITY

- FERC Project Boundary
- City Light Major Facilities
- City Light Transmission Line Tower Locations

Study Routes

- Road
- Trail
- Mass Wasting Study Boundary

Fan Deposits

- Debris Flood
- Debris Flow

Shallow Landslide Susceptibility

- Low
- Moderate
- High

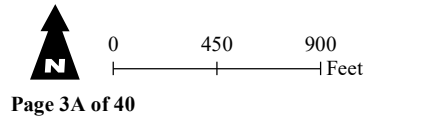

Page 3A of 40

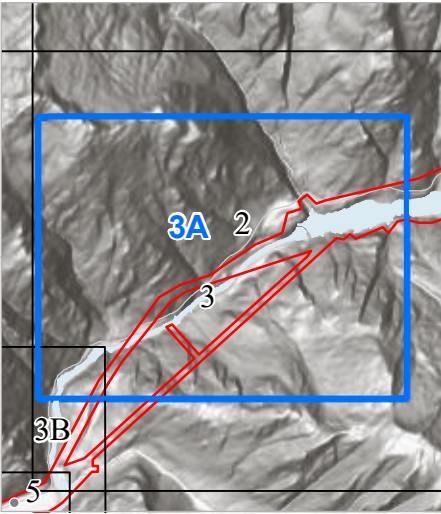

Seattle City Light

SKAGIT RIVER HYDROELECTRIC PROJECT (FERC NO. 553)

Created on 2/7/2022 by Shannon & Wilson for Seattle City Light. City Light provides no warranty, expressed or implied, as to the accuracy, reliability or completeness of this data. Data Source: Major Facilities, Tower Locations, and Roads - City Light; Lidar data - Quantum Spatial (2014; 2016; 2017), WSI (2013), Watershed Sciences (2009), Sanborn (2008), Harding (2004)

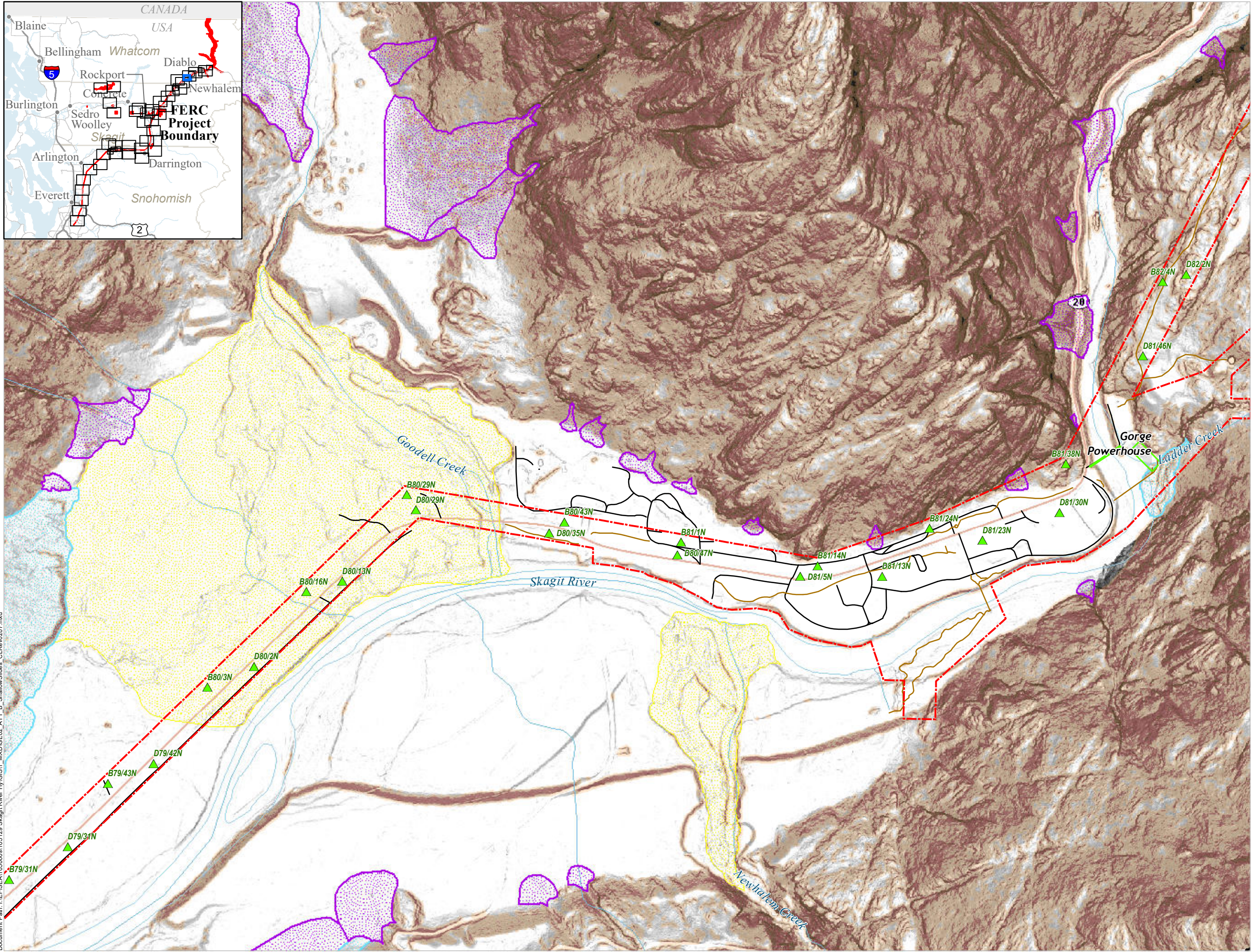
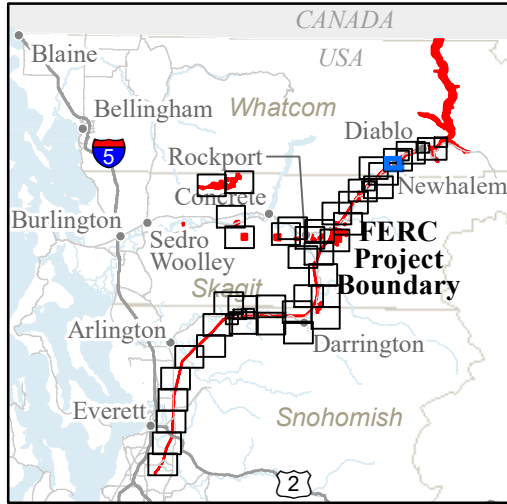

GE-02: SHALLOW LANDSLIDES AND SUSCEPTIBILITY

- FERC Project Boundary
- City Light Major Facilities
- City Light Transmission Line Tower Locations

Study Routes

- Road
- Trail
- Mass Wasting Study Boundary

Fan Deposits

- Alluvial
- Debris Flood
- Debris Flow

Shallow Landslide Susceptibility

- Low
- Moderate
- High

0 450 900 Feet

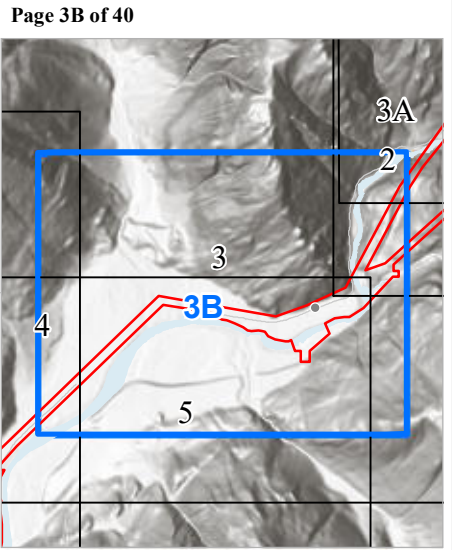

Document Path: I:\EPSEA\105000a\105129 Skagit River HyGIS\1 MXD\GE02_ATT_B_ShallowSlides_CLRev0207.mxd

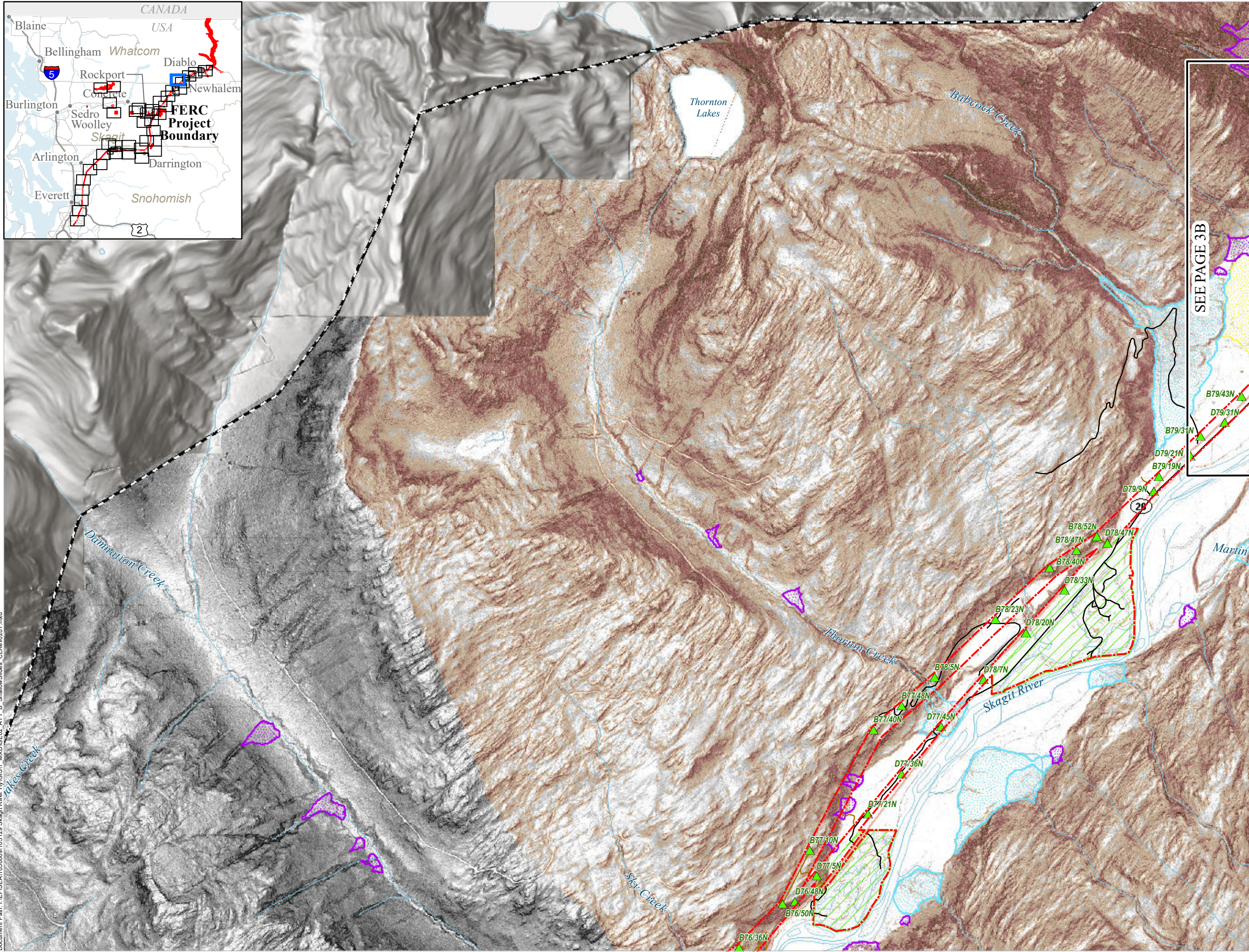
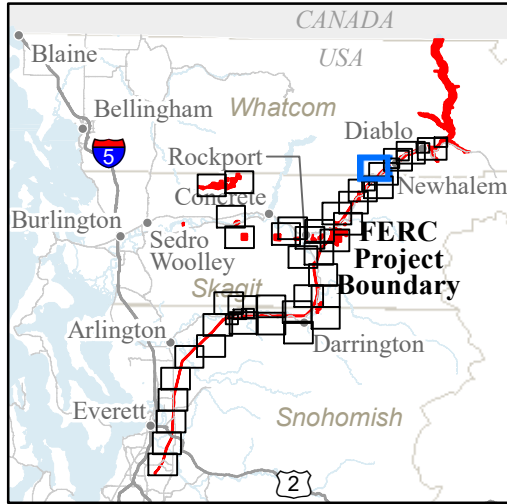

GE-02: SHALLOW LANDSLIDES AND SUSCEPTIBILITY

- FERC Project Boundary
- City Light Transmission Line Tower Locations
- City Light Mitigation Parcels

Study Routes

- Road
- Trail
- Mass Wasting Study Boundary

Fan Deposits

- Alluvial
- Debris Flood
- Debris Flow

Shallow Landslide Susceptibility

- Low
- Moderate
- High

01,0002,000
Feet

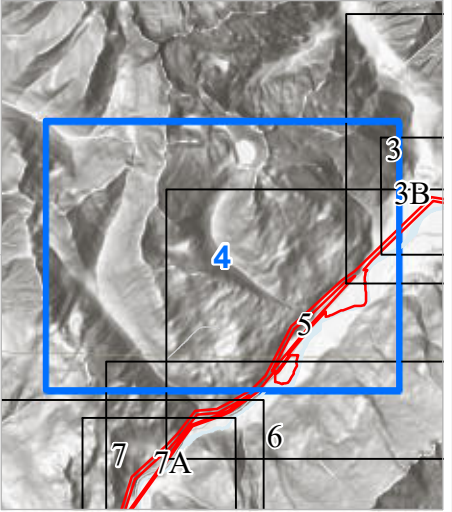

SKAGIT RIVER HYDROELECTRIC PROJECT (FERC NO. 553)

Created on 2/7/2022 by Shannon & Wilson for Seattle City Light. City Light provides no warranty, expressed or implied, as to the accuracy, reliability or completeness of this data.
Data Source: Major Facilities, Tower Locations, and Roads - City Light; Lidar data - Quantum Spatial (2014; 2016; 2017), WSI (2013), Watershed Sciences (2009), Sanborn (2008), Harding (2004)

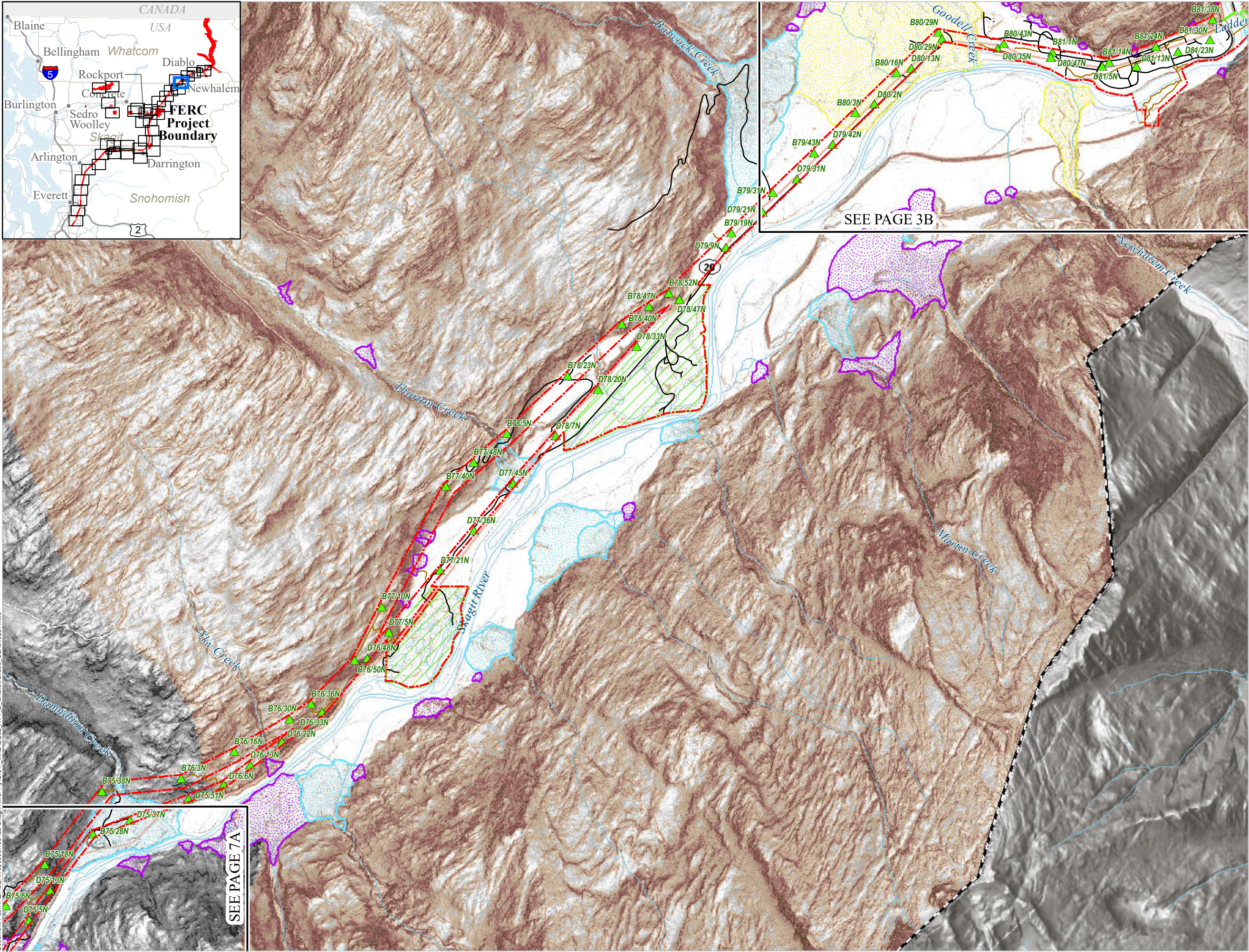
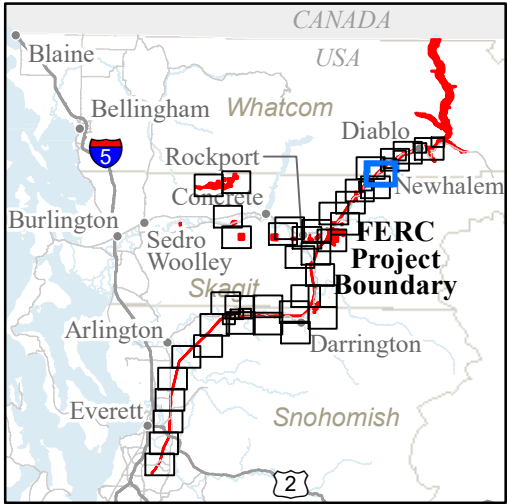

GE-02: SHALLOW LANDSLIDES AND SUSCEPTIBILITY

- FERC Project Boundary
- City Light Major Facilities
- City Light Transmission Line Tower Locations
- City Light Mitigation Parcels

Study Routes

- Road
- Trail

Mass Wasting Study Boundary

- Mass Wasting Study Boundary

Fan Deposits

- Alluvial
- Debris Flood
- Debris Flow

Shallow Landslide Susceptibility

- Low
- Moderate
- High

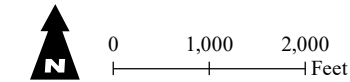

Page 5 of 40

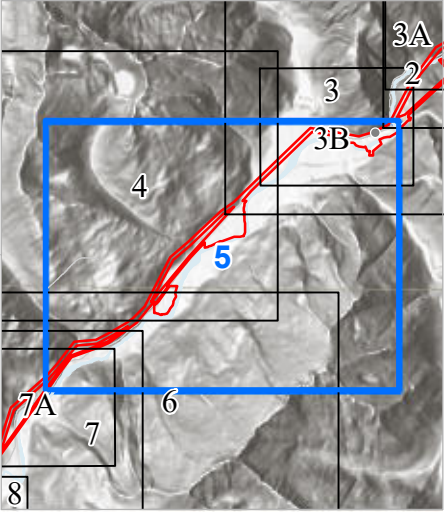

Seattle City Light

SKAGIT RIVER HYDROELECTRIC PROJECT (FERC NO. 553)

Created on 2/7/2022 by Shannon & Wilson for Seattle City Light. City Light provides no warranty, expressed or implied, as to the accuracy, reliability or completeness of this data. Data Source: Major Facilities, Tower Locations, and Roads - City Light; Lidar data - Quantum Spatial (2014; 2016; 2017); WSI (2013); Watershed Sciences (2009), Sanborn (2008), Harding (2004)

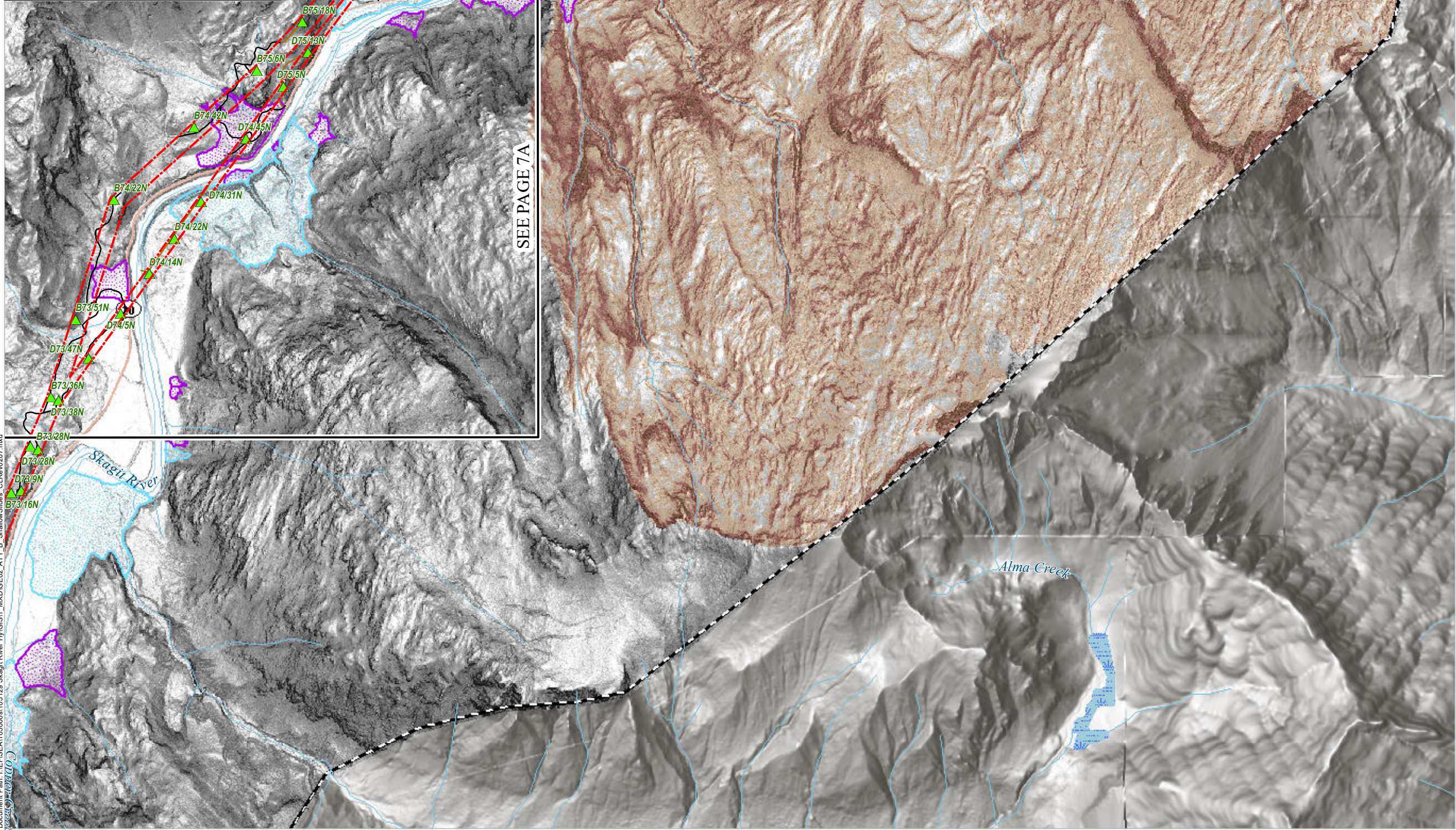
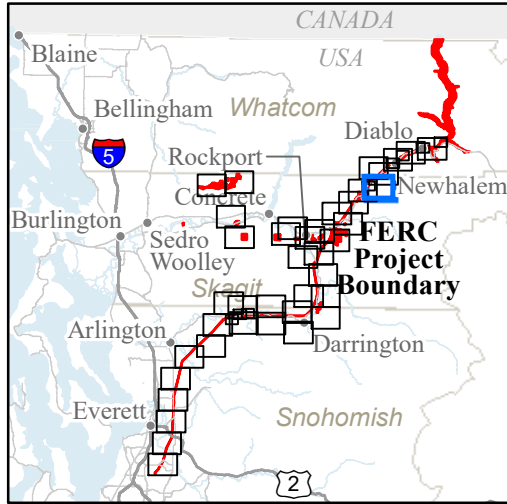

GE-02: SHALLOW LANDSLIDES AND SUSCEPTIBILITY

- FERC Project Boundary
- City Light Transmission Line Tower Locations
- City Light Mitigation Parcels

Study Routes

- Road
- Trail
- Mass Wasting Study Boundary

Fan Deposits

- Debris Flood
- Debris Flow

Shallow Landslide Susceptibility

- Low
- Moderate
- High

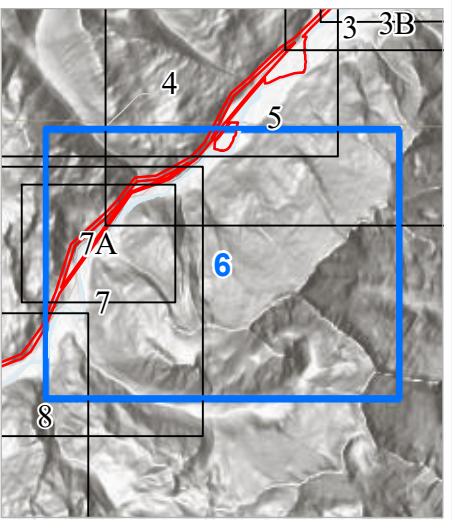
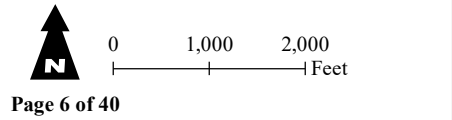

Seattle City Light

SKAGIT RIVER HYDROELECTRIC PROJECT (FERC NO. 553)

Created on 2/7/2022 by Shannon & Wilson for Seattle City Light. City Light provides no warranty, expressed or implied, as to the accuracy, reliability or completeness of this data. Data Source: Major Facilities, Tower Locations, and Roads - City Light; Lidar data - Quantum Spatial (2014; 2016; 2017), WSI (2013), Watershed Sciences (2009), Sanborn (2008), Harding (2004)

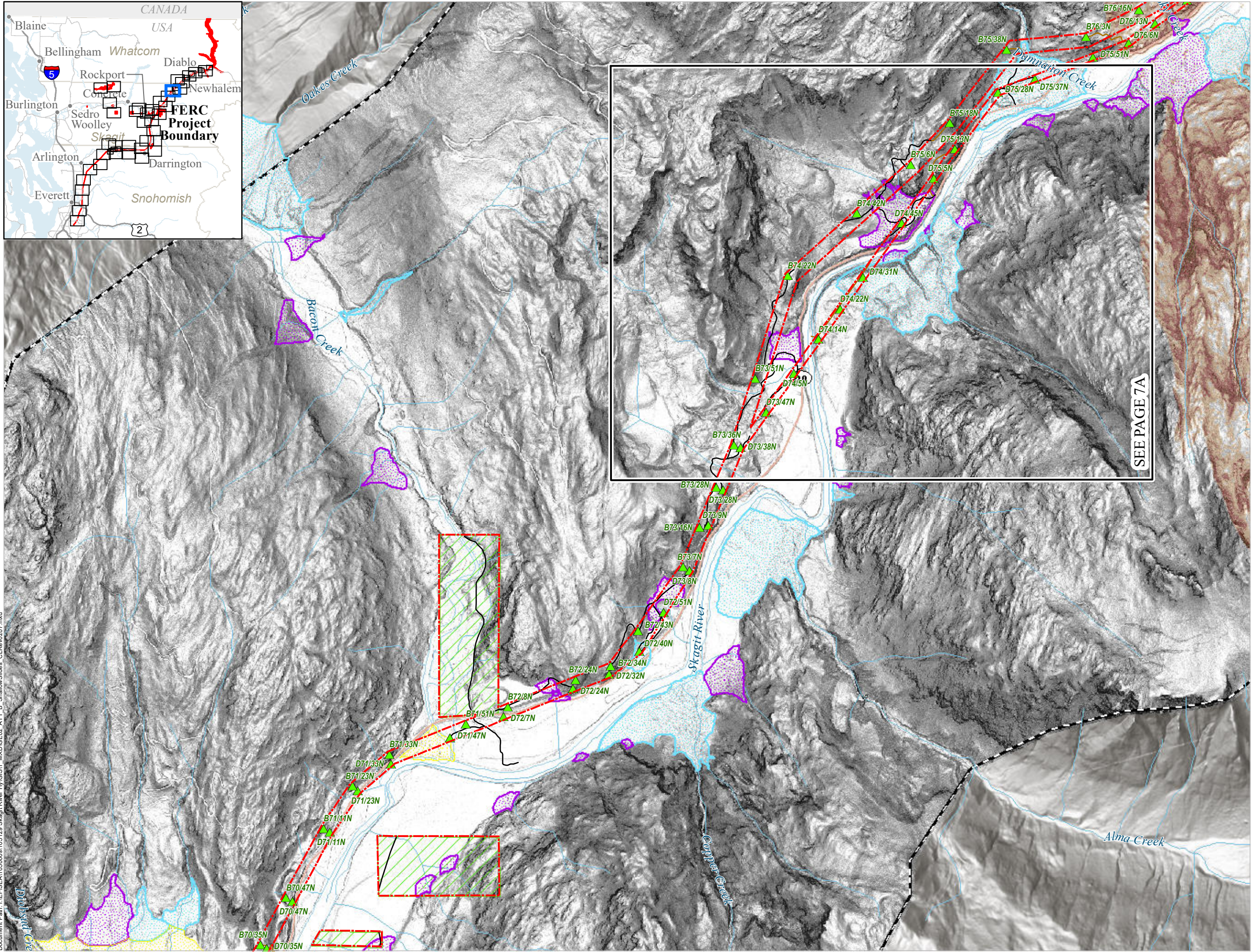
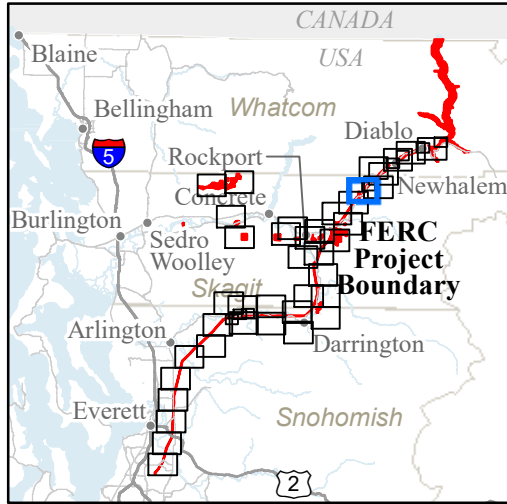

GE-02: SHALLOW LANDSLIDES AND SUSCEPTIBILITY

- FERC Project Boundary
- City Light Transmission Line Tower Locations
- City Light Mitigation Parcels

Study Routes

- Road
- Trail
- Mass Wasting Study Boundary

Fan Deposits

- Alluvial
- Debris Flood
- Debris Flow

Shallow Landslide Susceptibility

- Low
- Moderate
- High

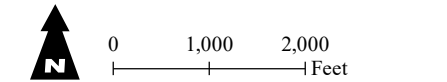

Page 7 of 40

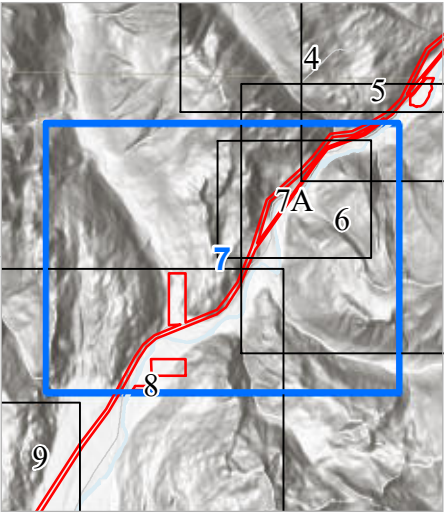

Seattle City Light

SKAGIT RIVER HYDROELECTRIC PROJECT (FERC NO. 553)

Created on 2/7/2022 by Shannon & Wilson for Seattle City Light. City Light provides no warranty, expressed or implied, as to the accuracy, reliability or completeness of this data. Data Source: Major Facilities, Tower Locations, and Roads - City Light; Lidar data - Quantum Spatial (2014; 2016; 2017); WSI (2013); Watershed Sciences (2009), Sanborn (2008), Harding (2004)

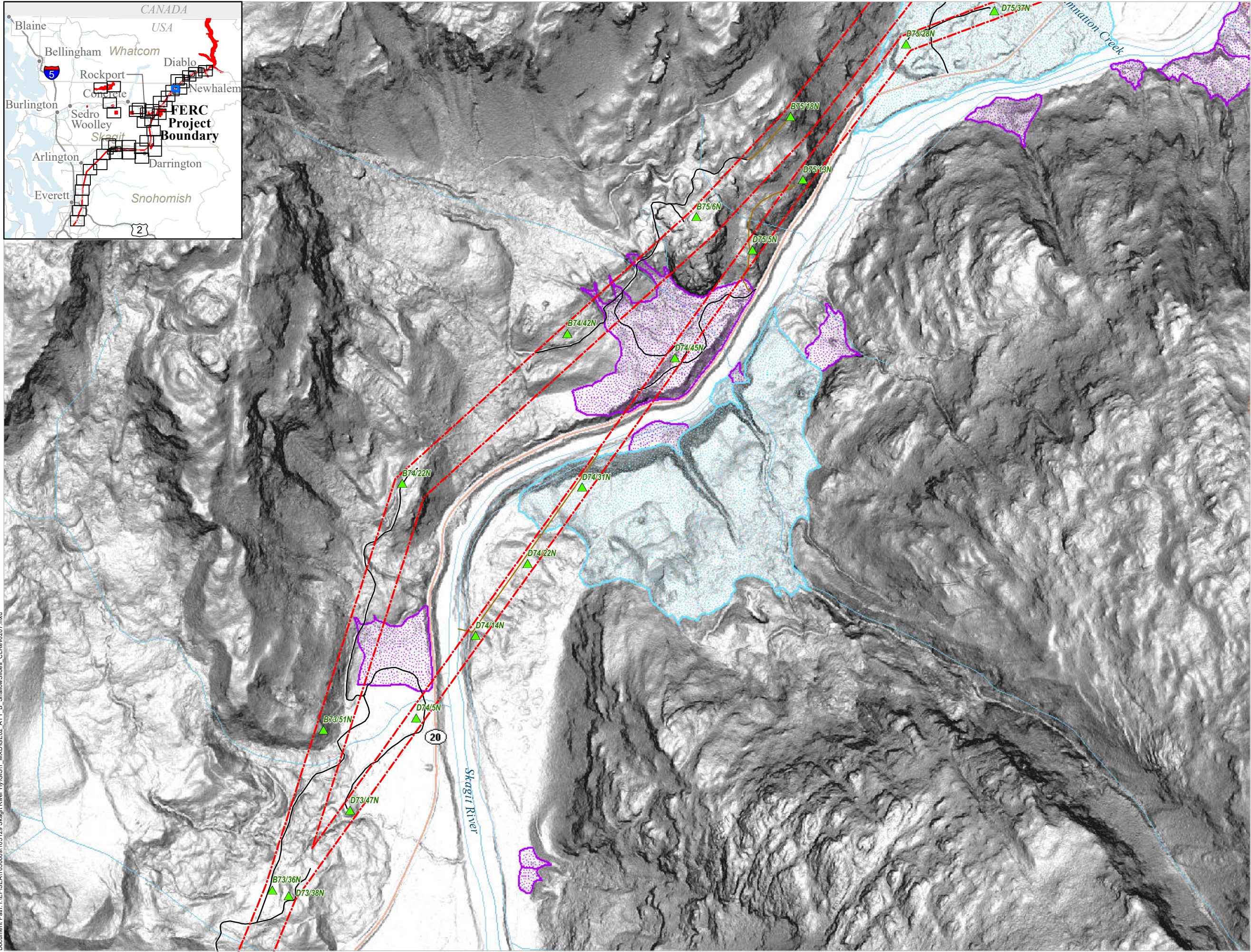
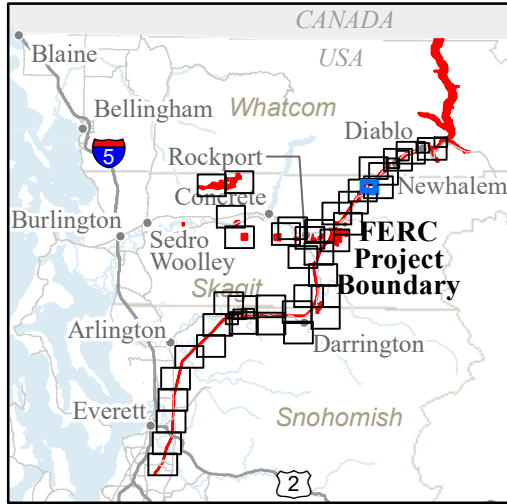

GE-02: SHALLOW LANDSLIDES AND SUSCEPTIBILITY

- FERC Project Boundary
- City Light Transmission Line Tower Locations
- Study Routes**
 - Road
 - Trail
- Mass Wasting Study Boundary**
- Fan Deposits**
 - Debris Flood
 - Debris Flow
- Shallow Landslide Susceptibility**
 - Low
 - Moderate
 - High

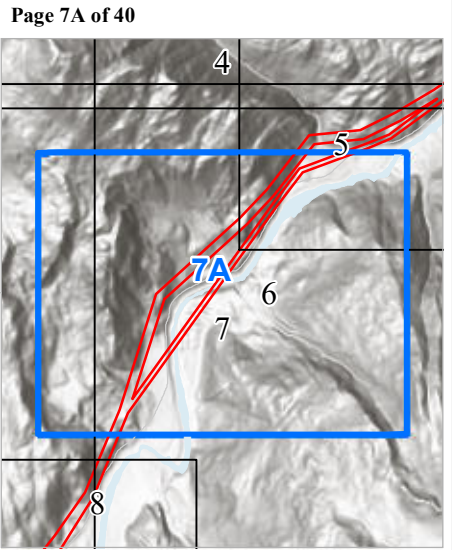
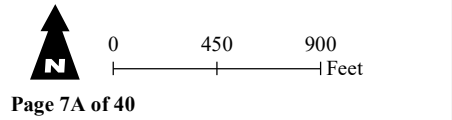

Seattle City Light

SKAGIT RIVER HYDROELECTRIC PROJECT (FERC NO. 553)

Created on 2/7/2022 by Shannon & Wilson for Seattle City Light. City Light provides no warranty, expressed or implied, as to the accuracy, reliability or completeness of this data. Data Source: Major Facilities, Tower Locations, and Roads - City Light; Lidar data - Quantum Spatial (2014; 2016; 2017), WSI (2013), Watershed Sciences (2009), Sanborn (2008), Harding (2004)

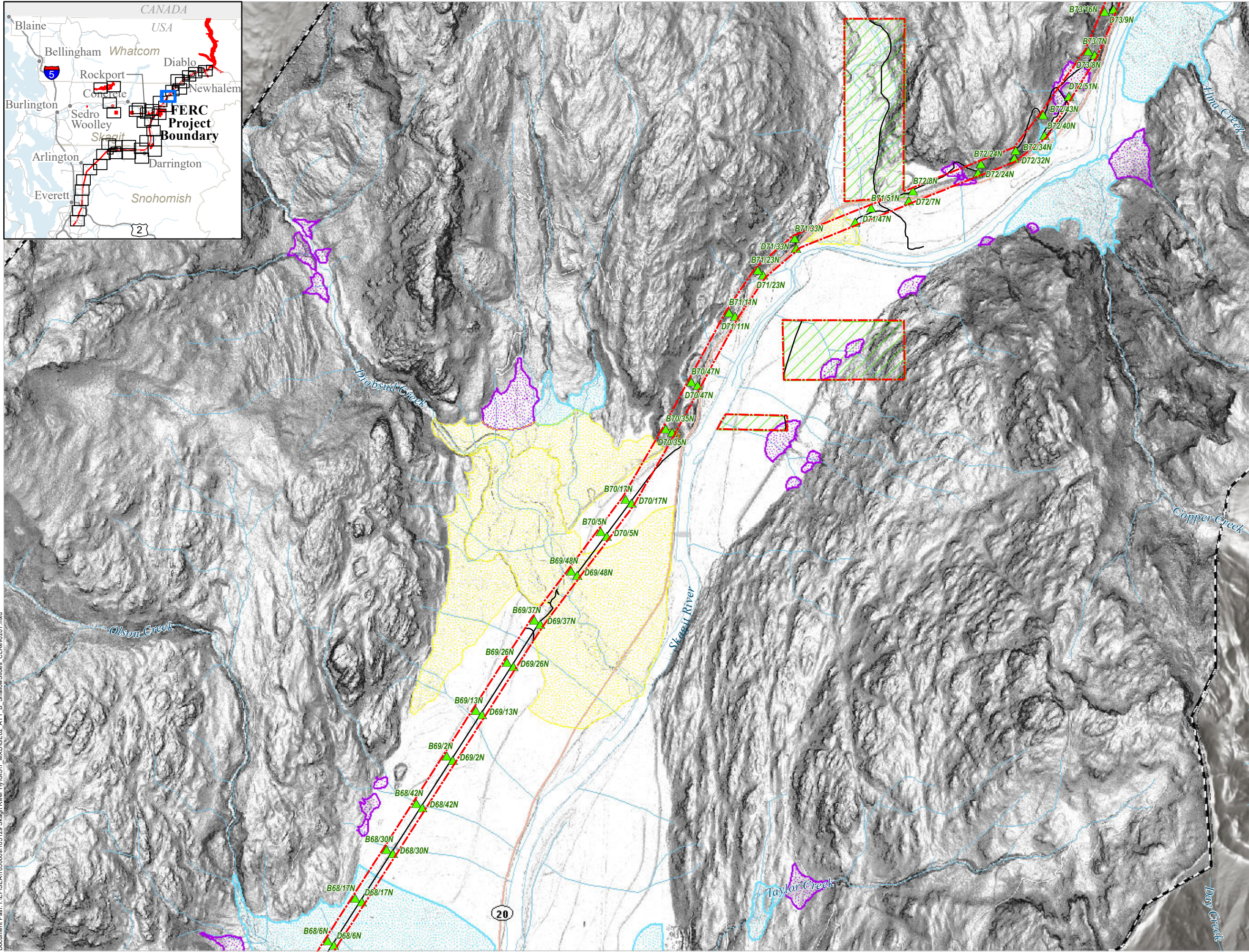
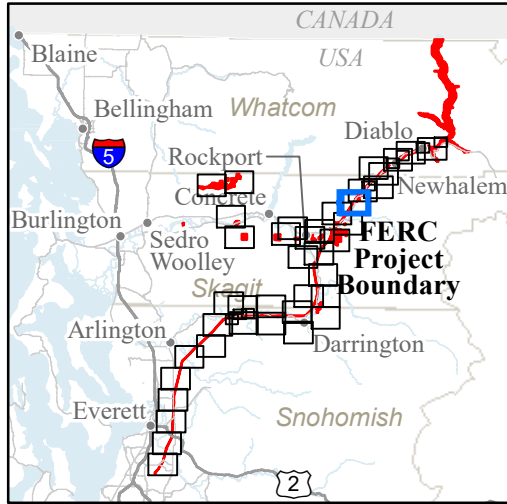

GE-02: SHALLOW LANDSLIDES AND SUSCEPTIBILITY

- FERC Project Boundary
- City Light Transmission Line Tower Locations
- City Light Mitigation Parcels

Study Routes

- Road
- Trail
- Mass Wasting Study Boundary

Fan Deposits

- Alluvial
- Debris Flood
- Debris Flow

Shallow Landslide Susceptibility

- Low
- Moderate
- High

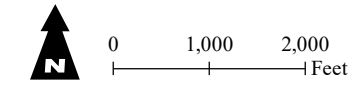

Page 8 of 40

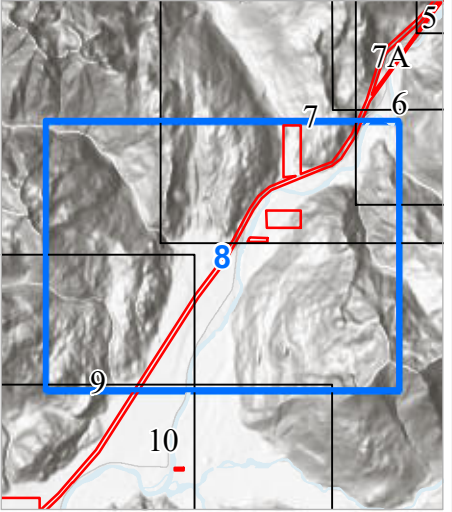

Document Path: I:\FERSEA\105000a\105129 Skagit River HyGIS\1 MXD\GE02_ATT_B_ShallowSlides_CLRev0207.mxd

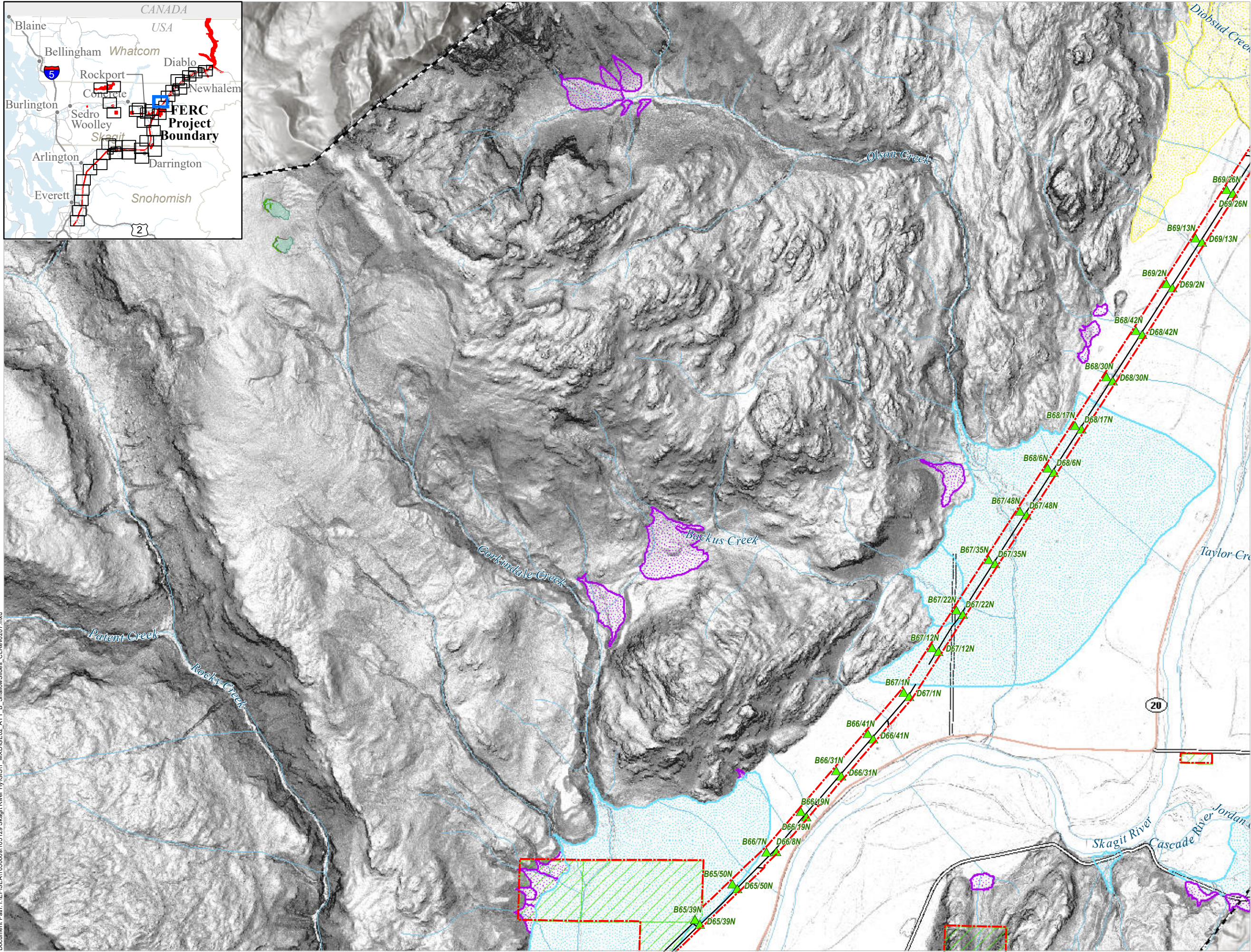
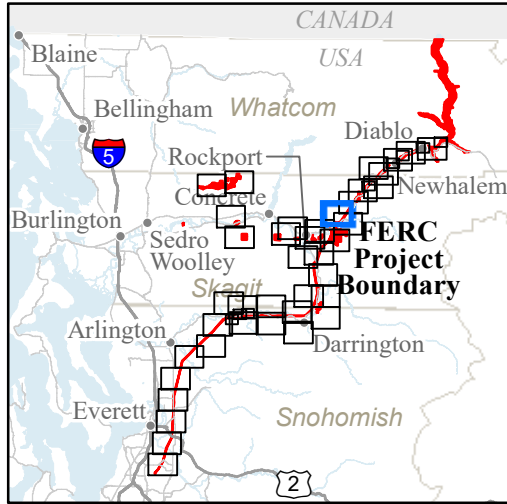

GE-02: SHALLOW LANDSLIDES AND SUSCEPTIBILITY

- FERC Project Boundary
- City Light Transmission Line Tower Locations
- City Light Mitigation Parcels

Study Routes

- Road
- Mass Wasting Study Boundary
- Landslide Scarps
- Shallow Landslide Head Scarps and Flanks
- Shallow Landslide Deposits

Fan Deposits

- Alluvial
- Debris Flood
- Debris Flow

Shallow Landslide Susceptibility

- Low
- Moderate
- High

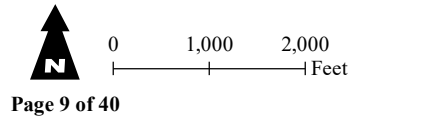

Page 9 of 40

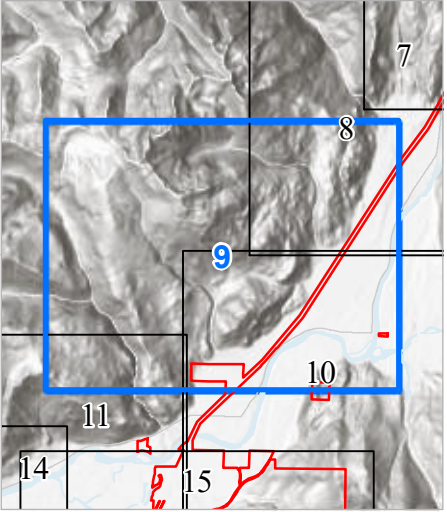

Seattle City Light

SKAGIT RIVER HYDROELECTRIC PROJECT (FERC NO. 553)

Created on 2/7/2022 by Shannon & Wilson for Seattle City Light. City Light provides no warranty, expressed or implied, as to the accuracy, reliability or completeness of this data. Data Source: Major Facilities, Tower Locations, and Roads - City Light; Lidar data - Quantum Spatial (2014; 2016; 2017), WSI (2013), Watershed Sciences (2009), Sanborn (2008), Harding (2004)

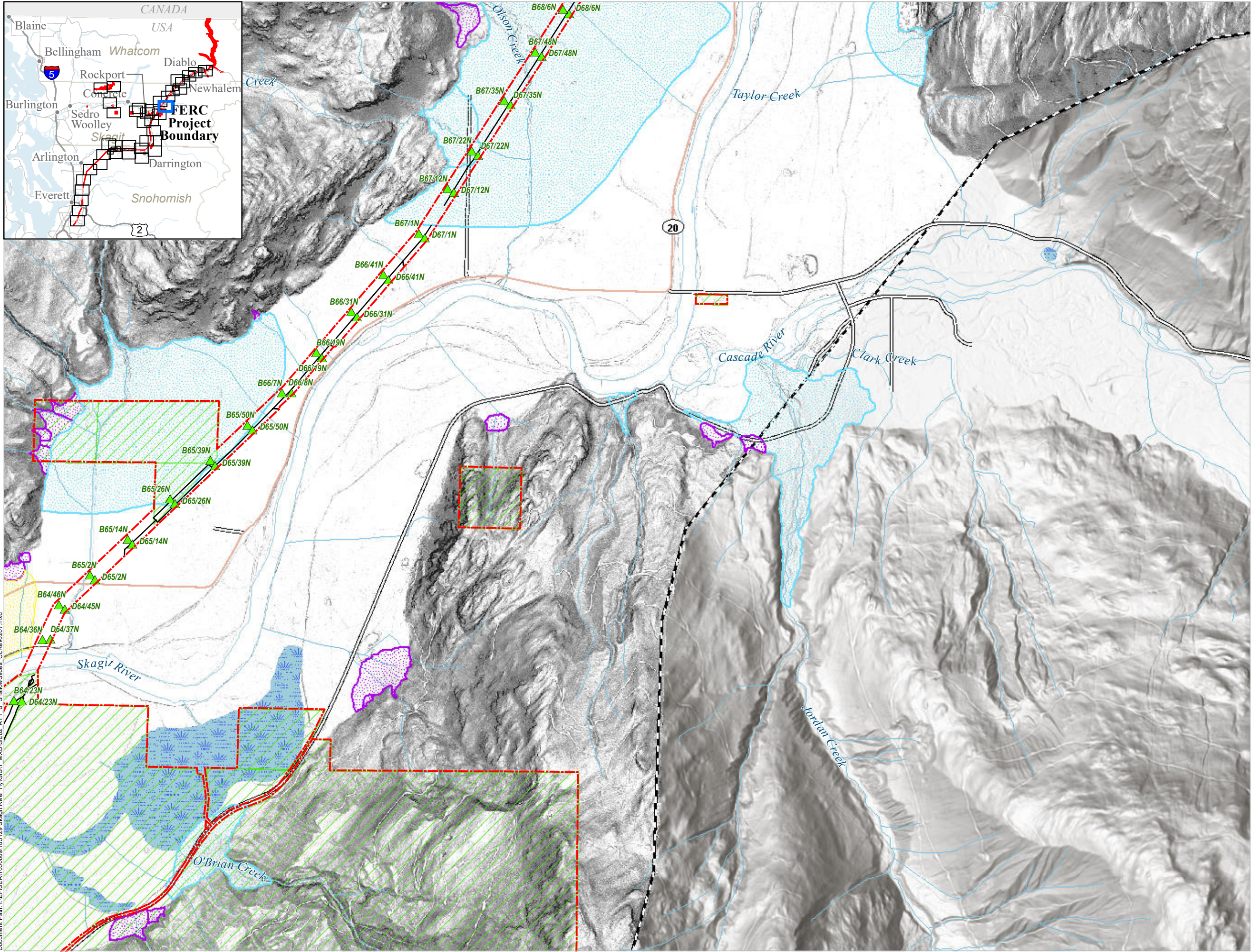
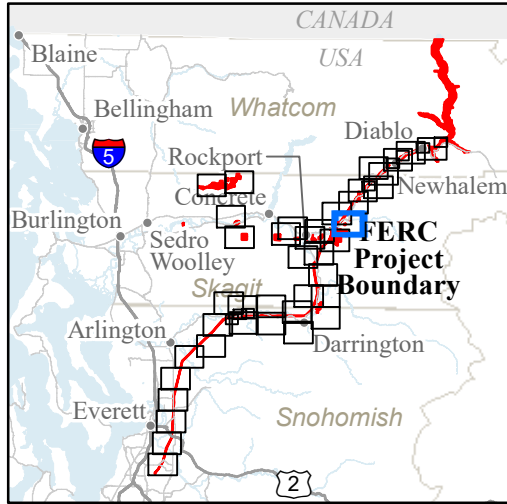

GE-02: SHALLOW LANDSLIDES AND SUSCEPTIBILITY

- FERC Project Boundary
- City Light Transmission Line Tower Locations
- City Light Mitigation Parcels

Study Routes

- Road
- Mass Wasting Study Boundary

Fan Deposits

- Alluvial
- Debris Flood
- Debris Flow

Shallow Landslide Susceptibility

- Low
- Moderate
- High

0 1,000 2,000 Feet

Page 10 of 40

Seattle City Light

SKAGIT RIVER HYDROELECTRIC PROJECT (FERC NO. 553)

Created on 2/7/2022 by Shannon & Wilson for Seattle City Light. City Light provides no warranty, expressed or implied, as to the accuracy, reliability or completeness of this data. Data Source: Major Facilities, Tower Locations, and Roads - City Light; Lidar data - Quantum Spatial (2014; 2016; 2017), WSI (2013), Watershed Sciences (2009), Sanborn (2008), Harding (2004)

Document Path: I:\FERSEA\105000a\105129 Skagit River HyGIS\1 MXDIGE02 ATT B ShallowSlides CLRev0207.mxd

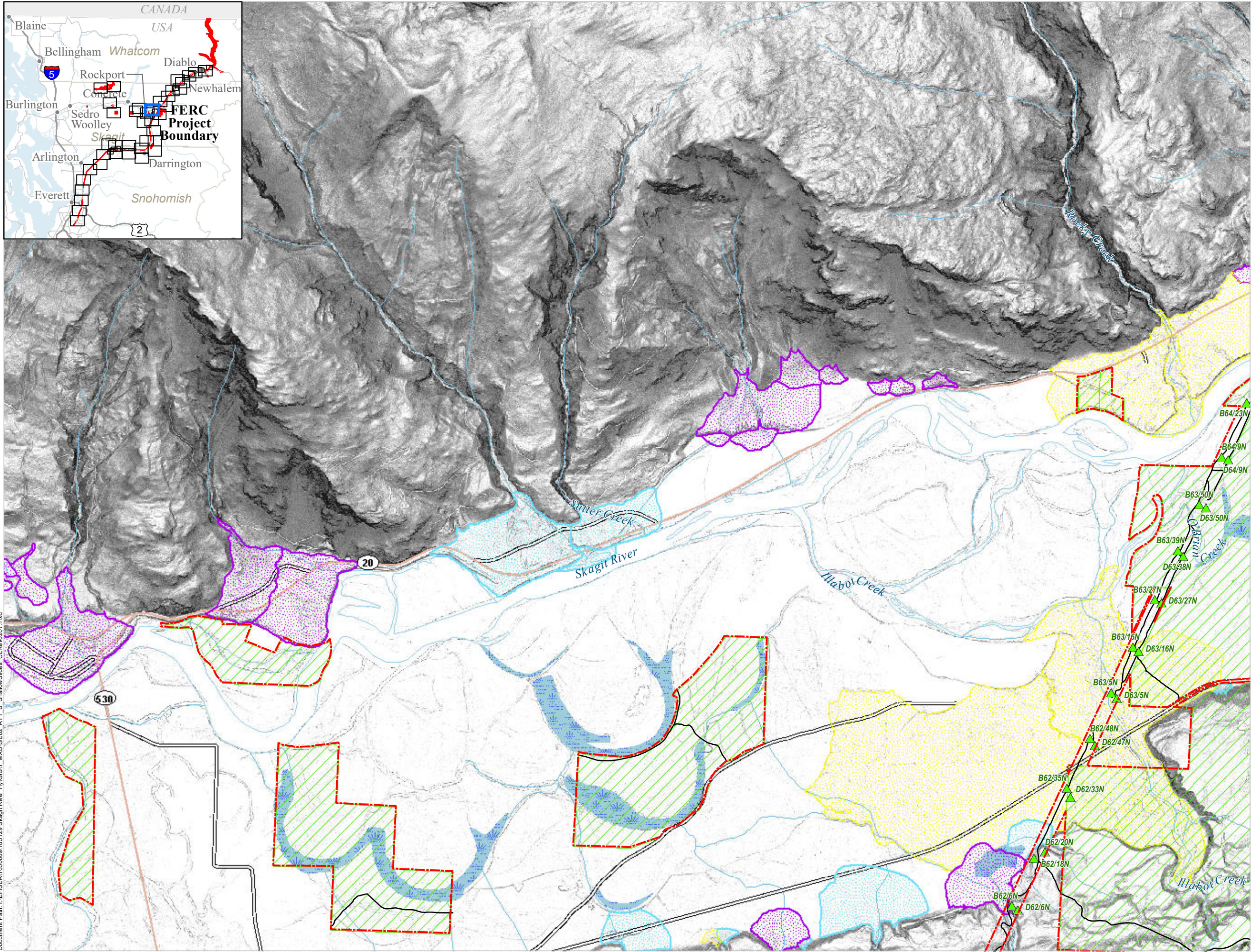
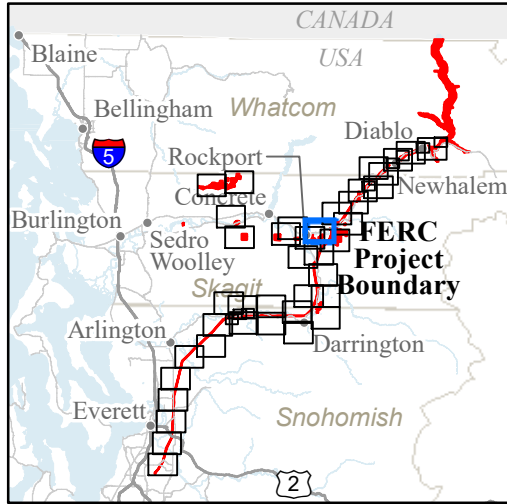

GE-02: SHALLOW LANDSLIDES AND SUSCEPTIBILITY

- FERC Project Boundary
- City Light Transmission Line Tower Locations
- City Light Mitigation Parcels

Study Routes

- Road
- Mass Wasting Study Boundary

Fan Deposits

- Alluvial
- Debris Flood
- Debris Flow

Shallow Landslide Susceptibility

- Low
- Moderate
- High

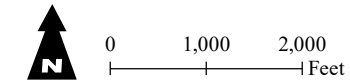

Page 11 of 40

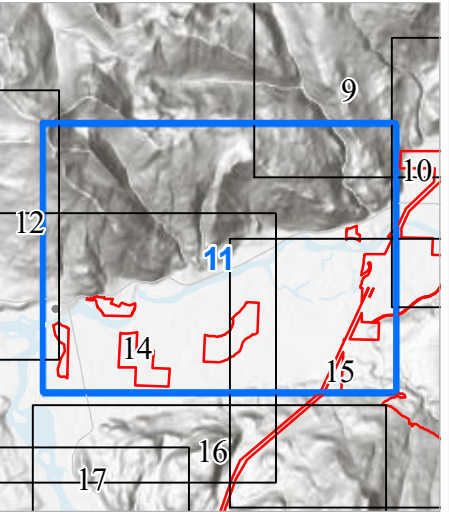

Seattle City Light

SKAGIT RIVER HYDROELECTRIC PROJECT (FERC NO. 553)

Created on 2/7/2022 by Shannon & Wilson for Seattle City Light. City Light provides no warranty, expressed or implied, as to the accuracy, reliability or completeness of this data. Data Source: Major Facilities, Tower Locations, and Roads - City Light; Lidar data - Quantum Spatial (2014; 2016; 2017); WSI (2013); Watershed Sciences (2009); Sanborn (2008); Harding (2004)

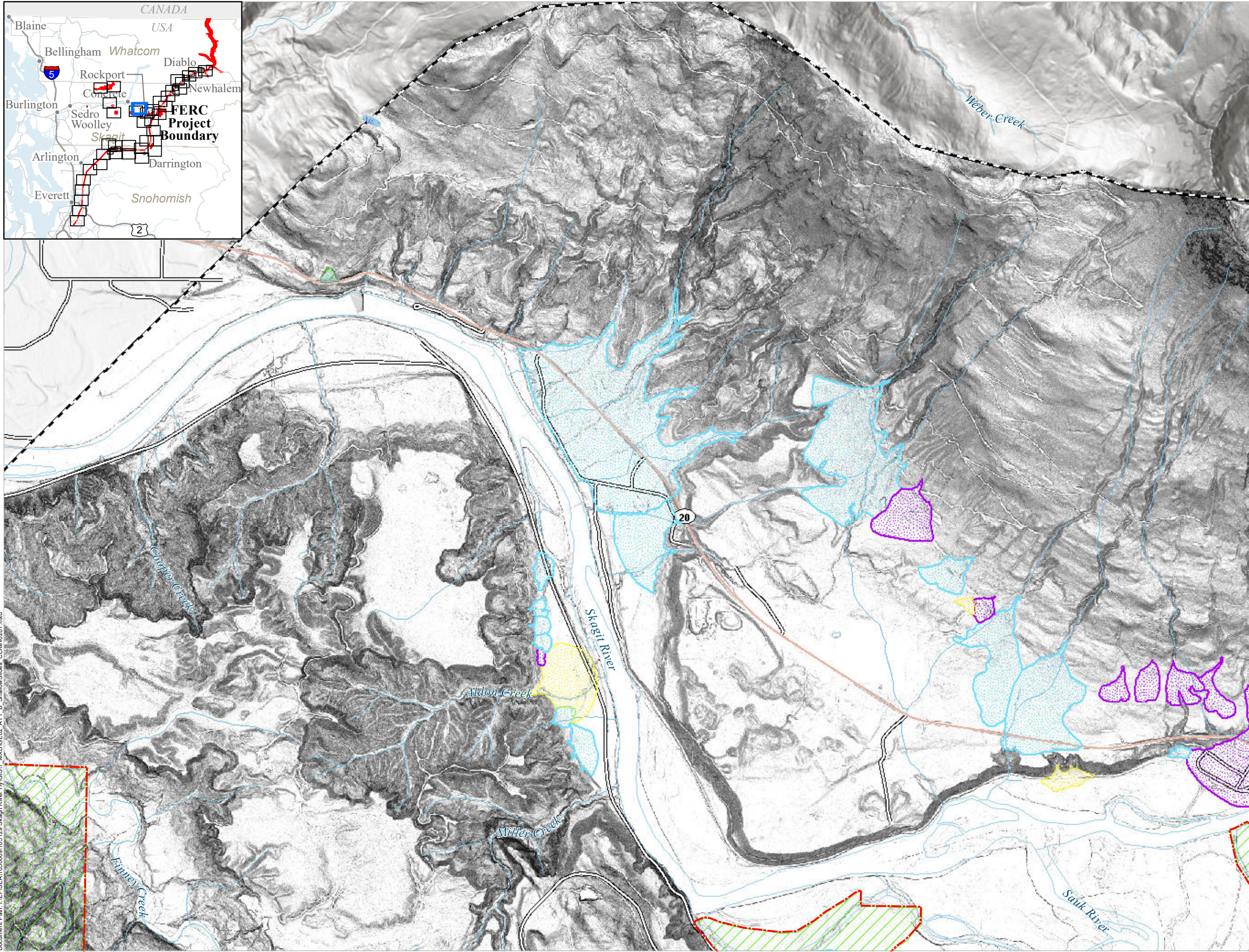
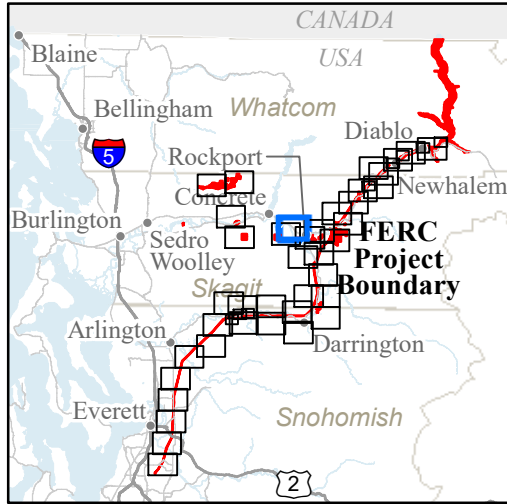

- GE-02: SHALLOW LANDSLIDES AND SUSCEPTIBILITY**
- FERC Project Boundary
 - City Light Mitigation Parcels
 - Mass Wasting Study Boundary
 - Landslide Scarps
 - Shallow Landslide Head Scarps and Flanks
 - Shallow Landslide Deposits
 - Fan Deposits**
 - Alluvial
 - Debris Flood
 - Debris Flow
 - Shallow Landslide Susceptibility**
 - Low
 - Moderate
 - High

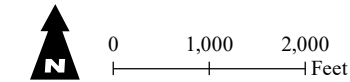

Page 12 of 40

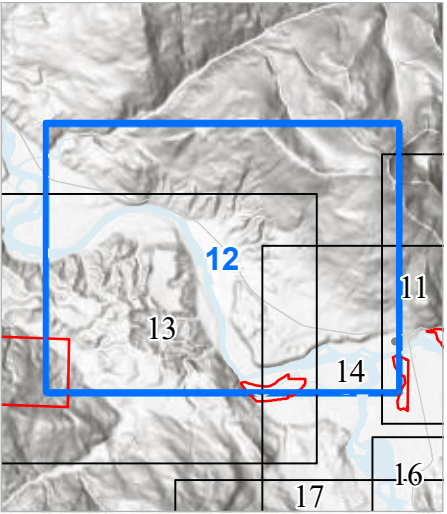

Seattle City Light

SKAGIT RIVER HYDROELECTRIC PROJECT (FERC NO. 553)

Created on 2/7/2022 by Shannon & Wilson for Seattle City Light. City Light provides no warranty, expressed or implied, as to the accuracy, reliability or completeness of this data. Data Source: Major Facilities, Tower Locations, and Roads - City Light; Lidar data - Quantum Spatial (2014; 2016; 2017), WSI (2013), Watershed Sciences (2009), Sanborn (2008), Harding (2004)

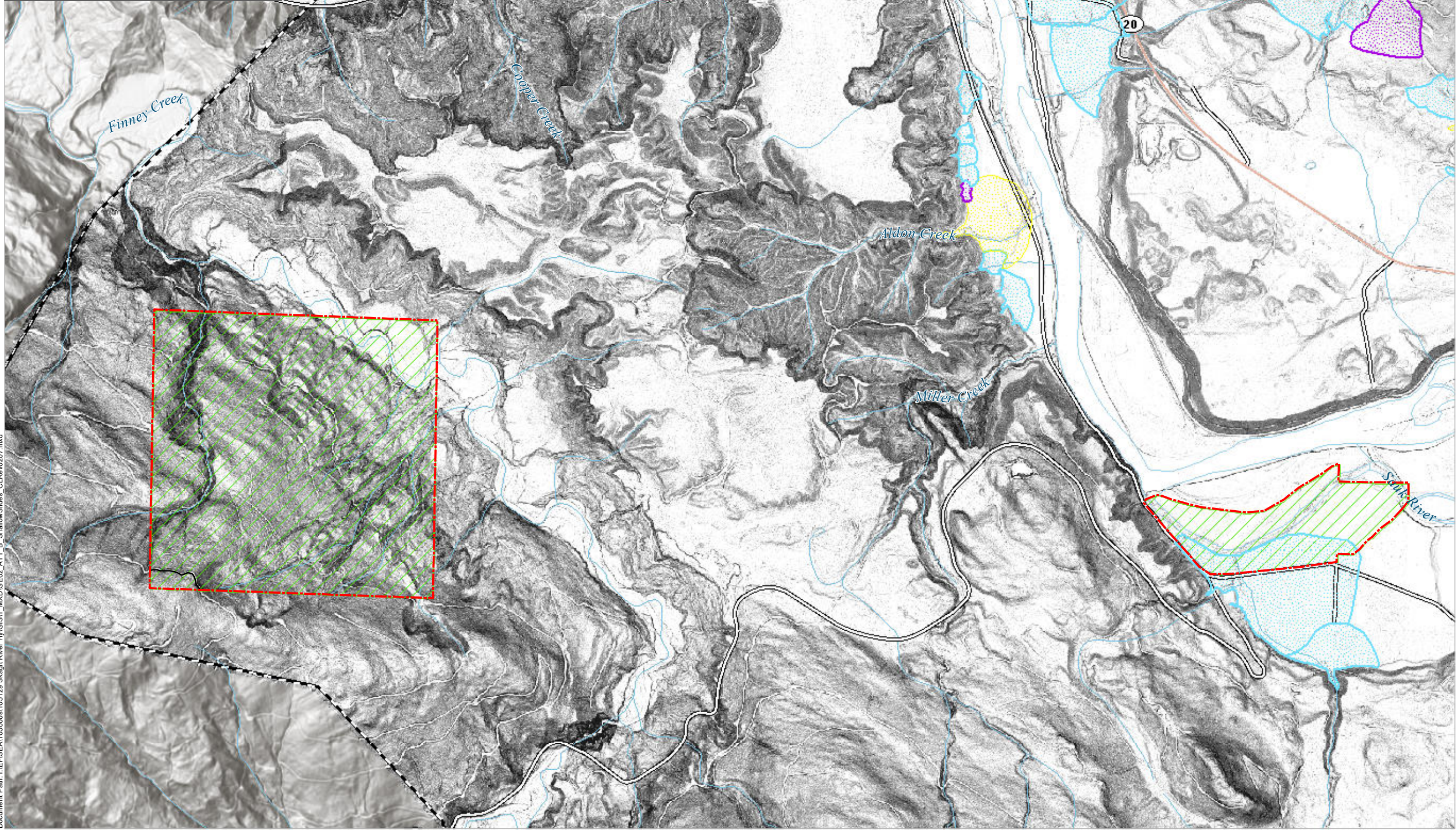
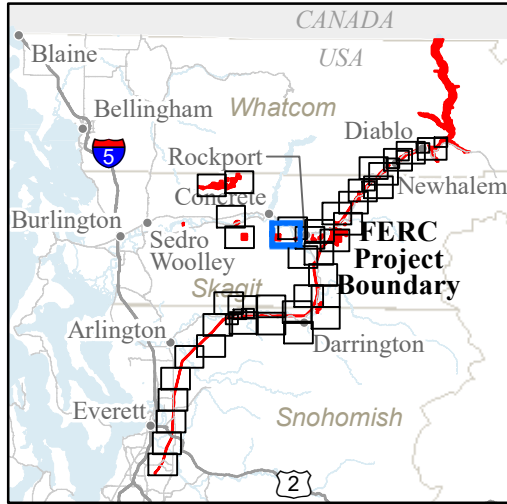

GE-02: SHALLOW LANDSLIDES AND SUSCEPTIBILITY

FERC Project Boundary

City Light Mitigation Parcels

Study Routes

Road

Mass Wasting Study Boundary

Landslide Scarps

Shallow Landslide Head Scarps and Flanks

Shallow Landslide Deposits

Fan Deposits

Alluvial

Debris Flood

Debris Flow

Shallow Landslide Susceptibility

Low

Moderate

High

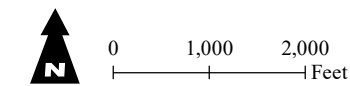

Page 13 of 40

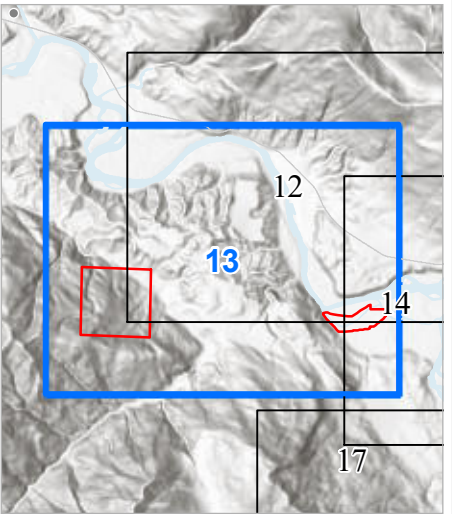

Seattle City Light

SKAGIT RIVER HYDROELECTRIC PROJECT (FERC NO. 553)

Created on 2/7/2022 by Shannon & Wilson for Seattle City Light. City Light provides no warranty, expressed or implied, as to the accuracy, reliability or completeness of this data. Data Source: Major Facilities, Tower Locations, and Roads - City Light; Lidar data - Quantum Spatial (2014; 2016; 2017), WSI (2013), Watershed Sciences (2009), Sanborn (2008), Harding (2004)

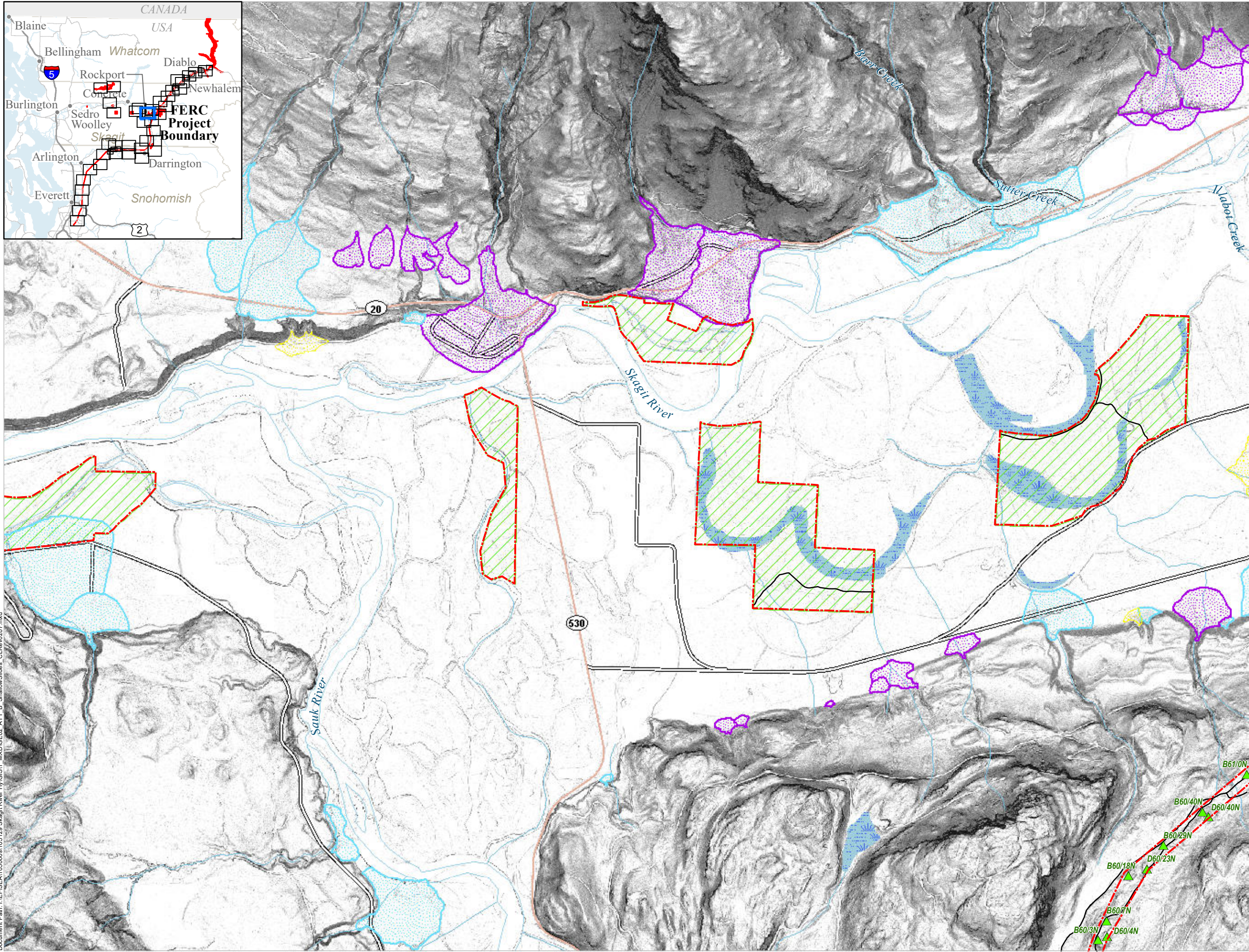
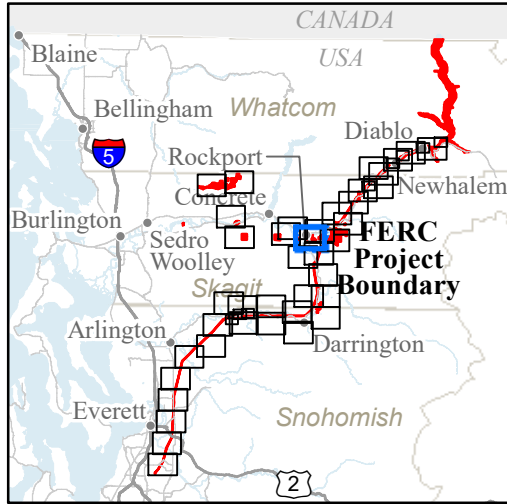

GE-02: SHALLOW LANDSLIDES AND SUSCEPTIBILITY

- FERC Project Boundary
- City Light Transmission Line Tower Locations
- City Light Mitigation Parcels
- Study Routes**
 - Road
- Mass Wasting Study Boundary**
- Fan Deposits**
 - Alluvial
 - Debris Flood
 - Debris Flow
- Shallow Landslide Susceptibility**
 - Low
 - Moderate
 - High

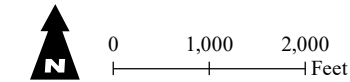

Page 14 of 40

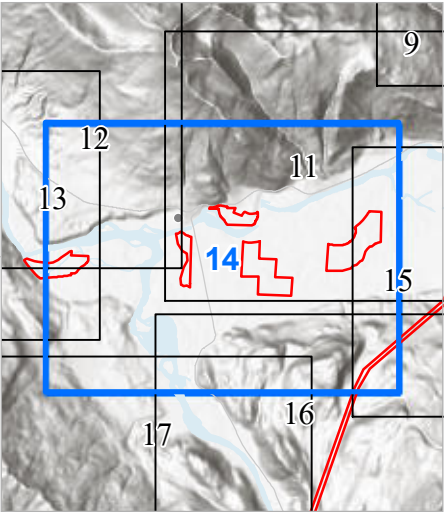

Seattle City Light

SKAGIT RIVER HYDROELECTRIC PROJECT (FERC NO. 553)

Created on 2/7/2022 by Shannon & Wilson for Seattle City Light. City Light provides no warranty, expressed or implied, as to the accuracy, reliability or completeness of this data. Data Source: Major Facilities, Tower Locations, and Roads - City Light; Lidar data - Quantum Spatial (2014; 2016; 2017), WSI (2013), Watershed Sciences (2009), Sanborn (2008), Harding (2004)

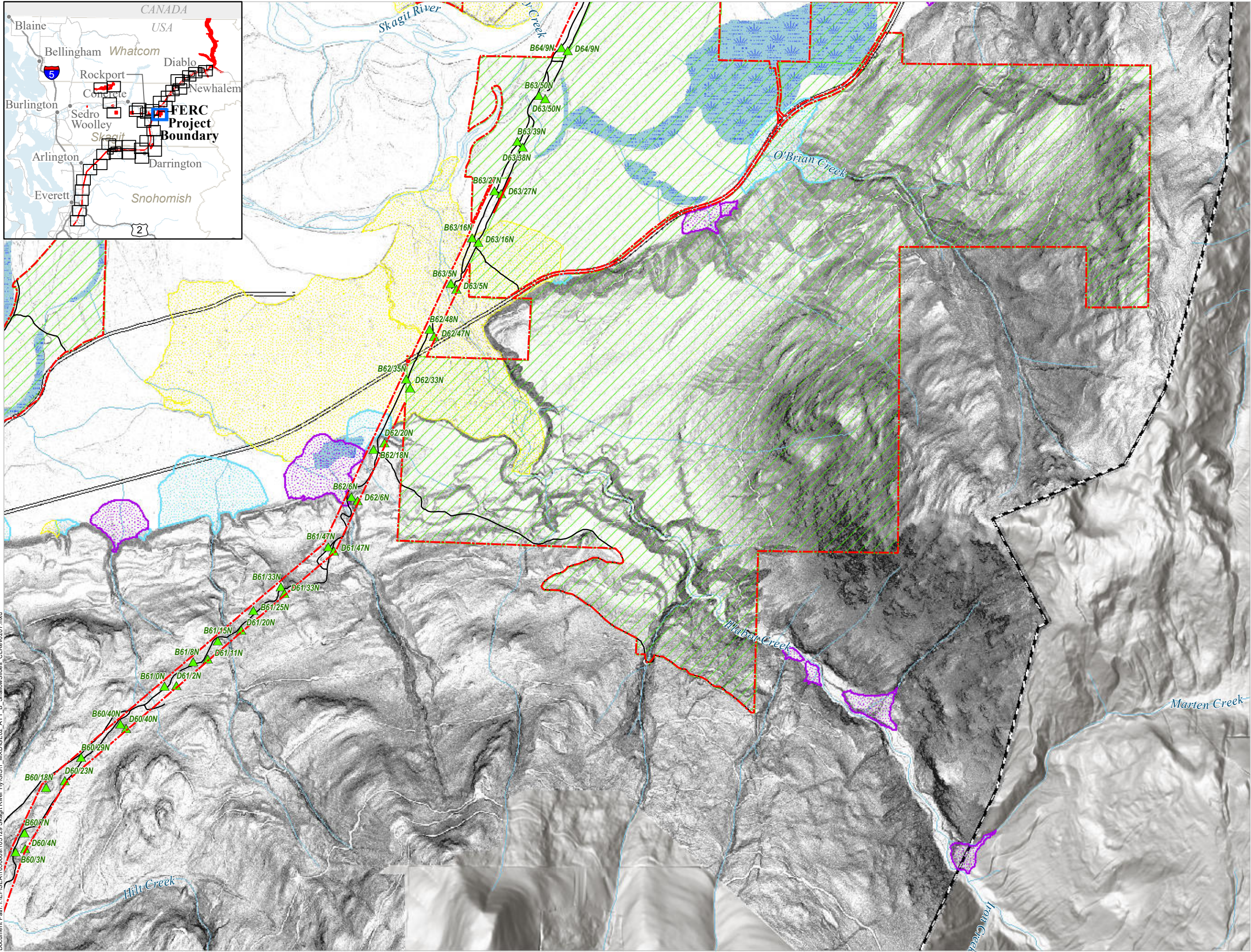
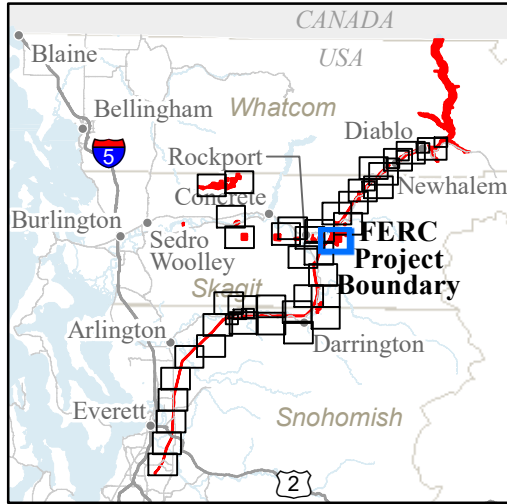

GE-02: SHALLOW LANDSLIDES AND SUSCEPTIBILITY

- FERC Project Boundary
- City Light Transmission Line Tower Locations
- City Light Mitigation Parcels

Study Routes

- Road
- Mass Wasting Study Boundary

Fan Deposits

- Alluvial
- Debris Flood
- Debris Flow

Shallow Landslide Susceptibility

- Low
- Moderate
- High

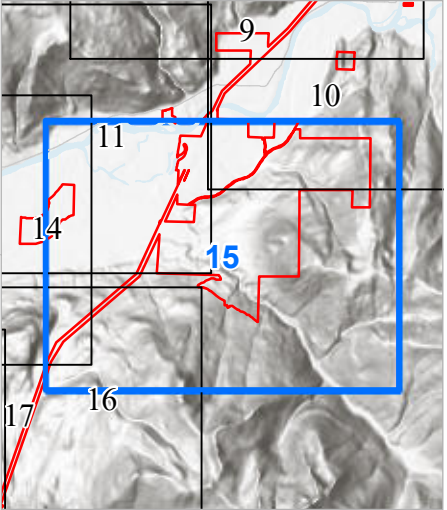
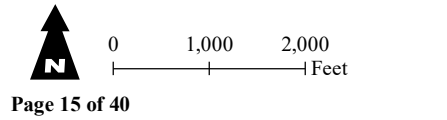

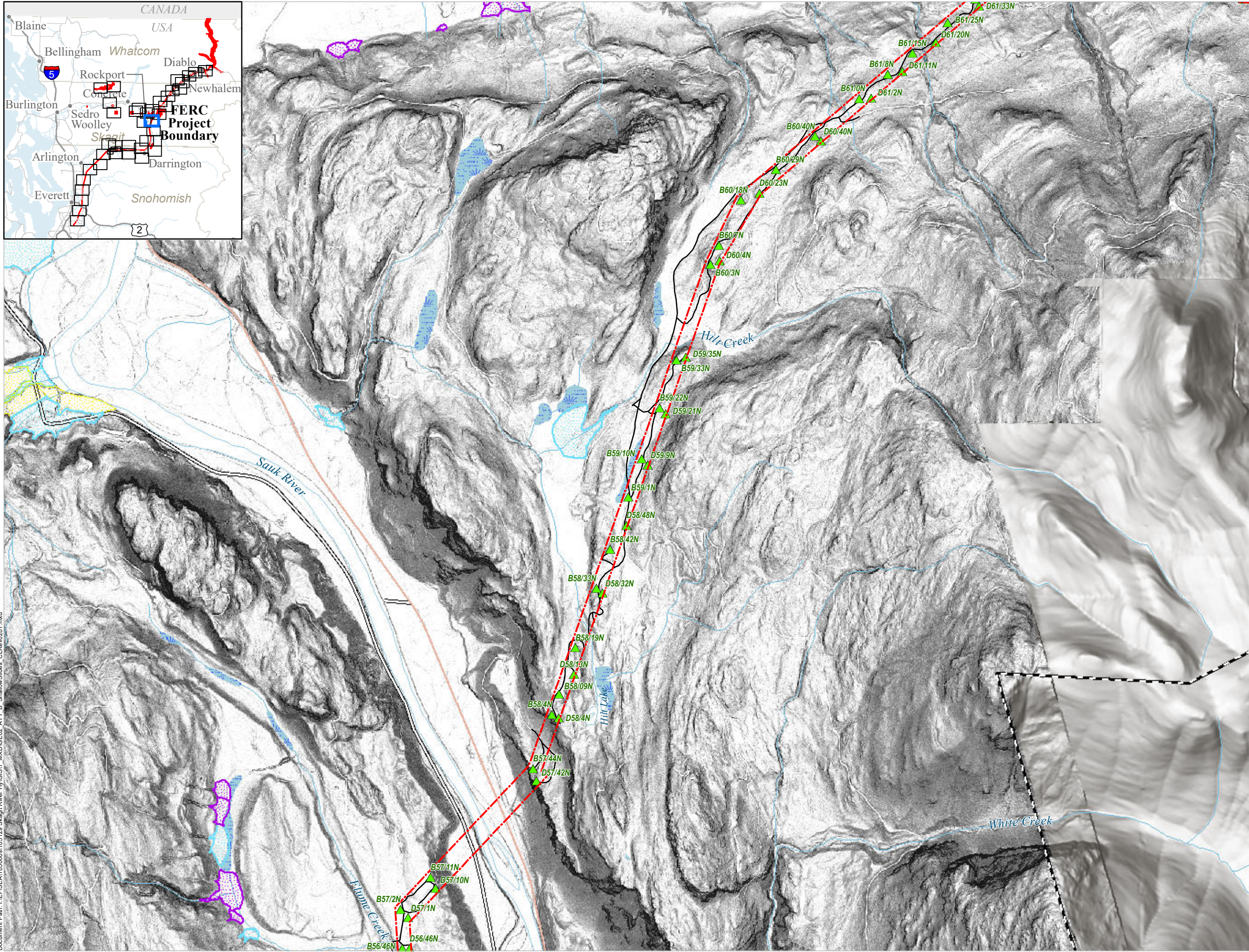
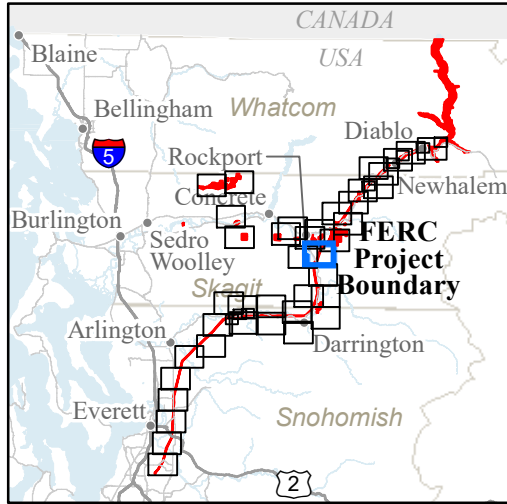

GE-02: SHALLOW LANDSLIDES AND SUSCEPTIBILITY

- FERC Project Boundary
- City Light Transmission Line Tower Locations
- City Light Mitigation Parcels

Study Routes

- Road
- Mass Wasting Study Boundary

Fan Deposits

- Alluvial
- Debris Flood
- Debris Flow

Shallow Landslide Susceptibility

- Low
- Moderate
- High

0 1,000 2,000 Feet

Page 16 of 40

Seattle City Light

SKAGIT RIVER HYDROELECTRIC PROJECT (FERC NO. 553)

Created on 2/7/2022 by Shannon & Wilson for Seattle City Light. City Light provides no warranty, expressed or implied, as to the accuracy, reliability or completeness of this data. Data Source: Major Facilities, Tower Locations, and Roads - City Light; Lidar data - Quantum Spatial (2014; 2016; 2017), WSI (2013), Watershed Sciences (2009), Sanborn (2008), Harding (2004)

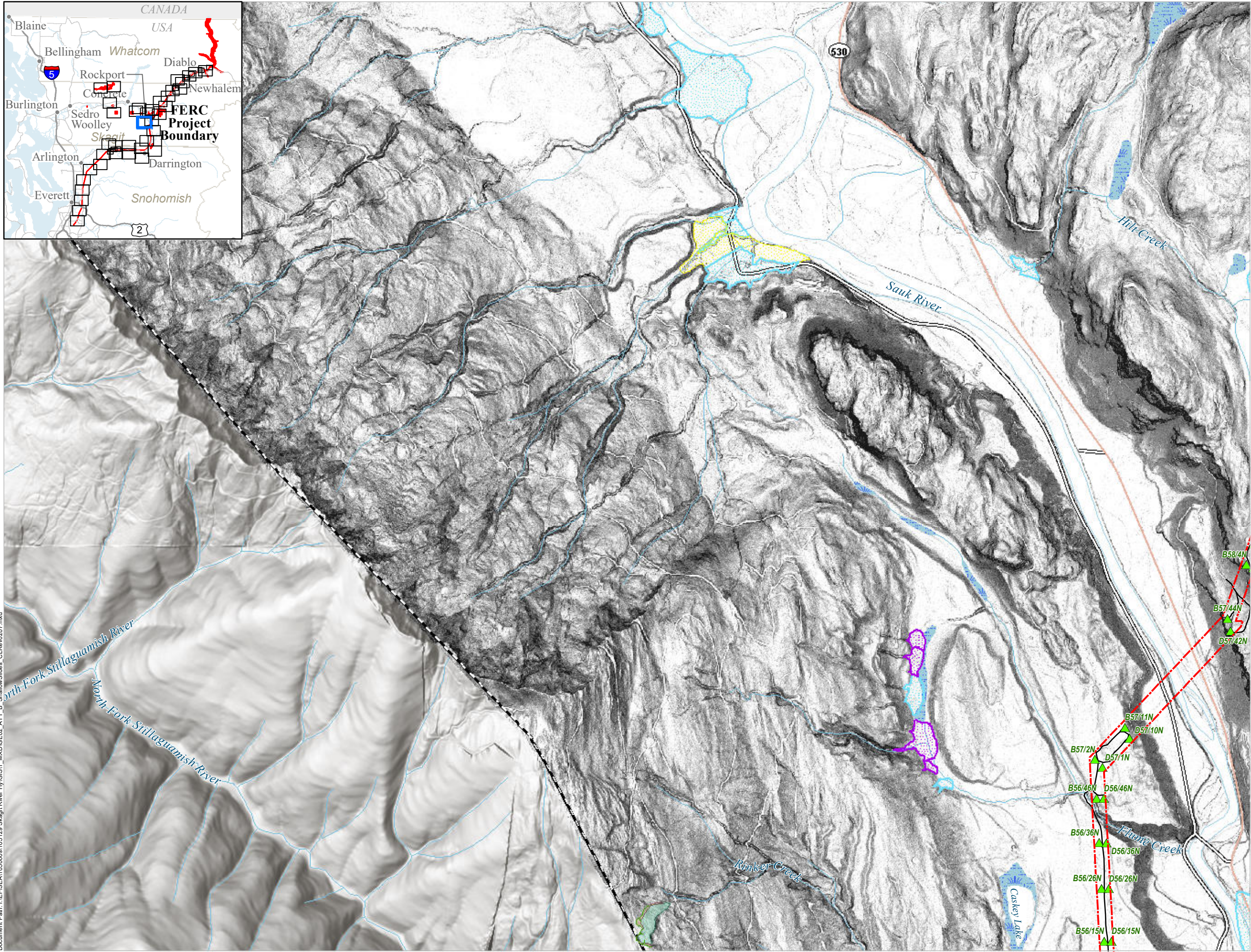
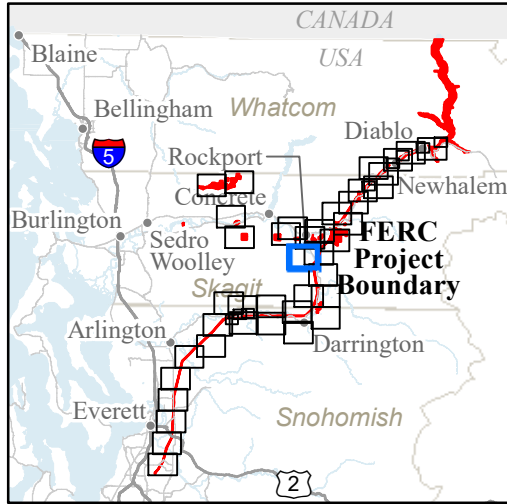

GE-02: SHALLOW LANDSLIDES AND SUSCEPTIBILITY

- FERC Project Boundary
- City Light Transmission Line Tower Locations
- Study Routes**
 - Road
 - Mass Wasting Study Boundary
 - Landslide Scarps
 - Shallow Landslide Head Scarps and Flanks
 - Shallow Landslide Deposits
- Fan Deposits**
 - Alluvial
 - Debris Flood
 - Debris Flow
- Shallow Landslide Susceptibility**
 - Low
 - Moderate
 - High

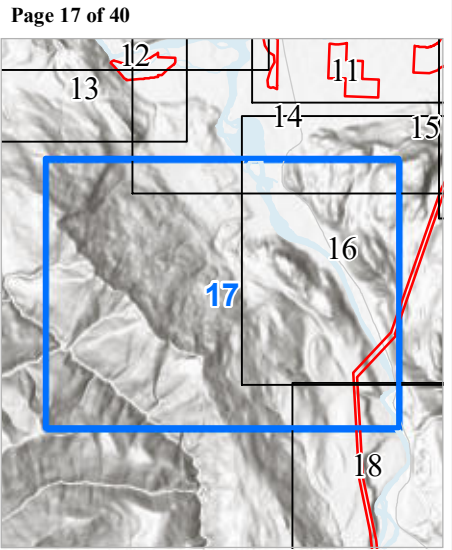
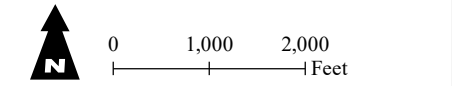

Seattle City Light

SKAGIT RIVER HYDROELECTRIC PROJECT (FERC NO. 553)

Created on 2/7/2022 by Shannon & Wilson for Seattle City Light. City Light provides no warranty, expressed or implied, as to the accuracy, reliability or completeness of this data. Data Source: Major Facilities, Tower Locations, and Roads - City Light; Lidar data - Quantum Spatial (2014; 2016; 2017), WSI (2013), Watershed Sciences (2009), Sanborn (2008), Harding (2004)

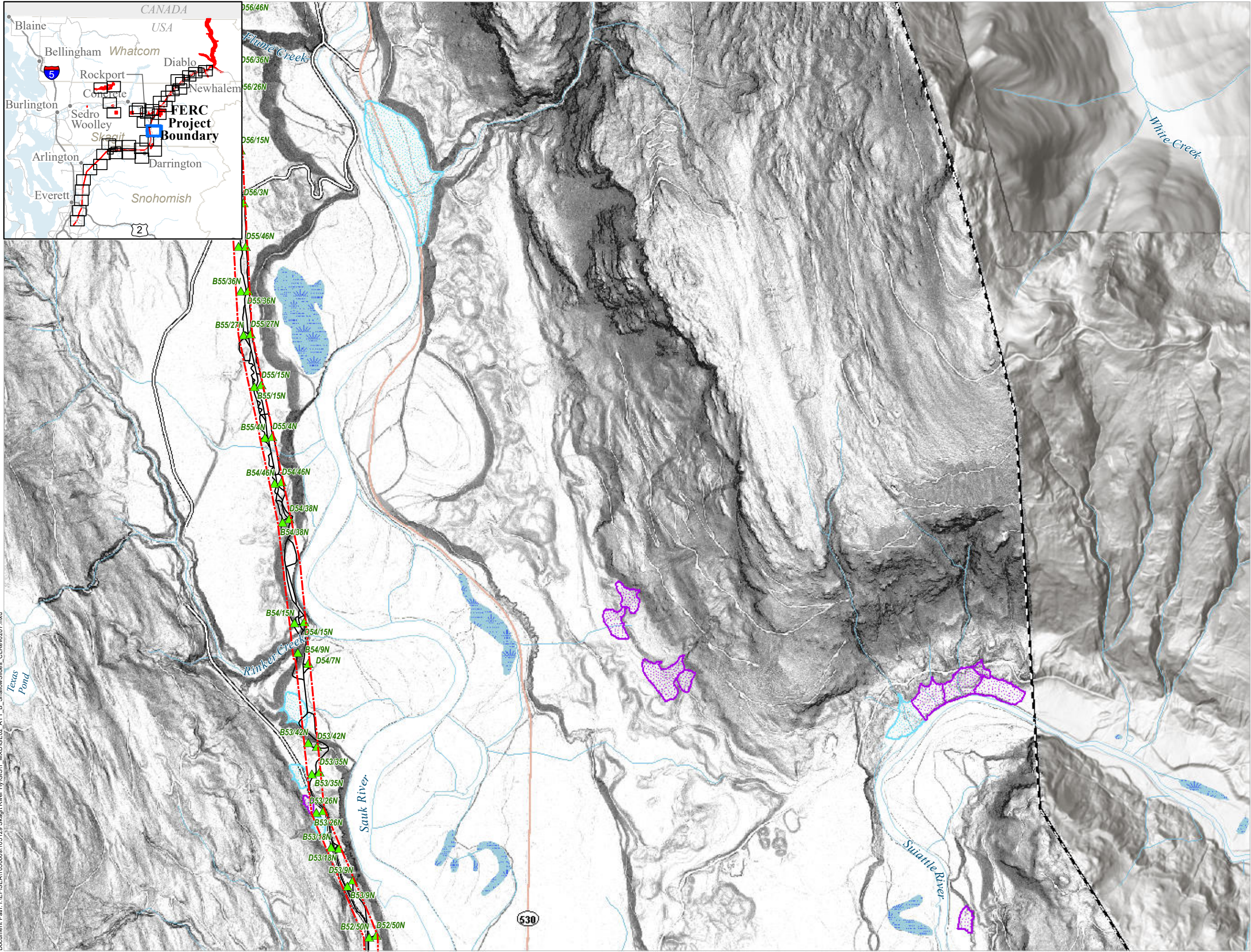

GE-02: SHALLOW LANDSLIDES AND SUSCEPTIBILITY

- FERC Project Boundary
- City Light Transmission Line Tower Locations

Study Routes

- Road
- Mass Wasting Study Boundary

Fan Deposits

- Debris Flood
- Debris Flow

Shallow Landslide Susceptibility

- Low
- Moderate
- High

0 1,000 2,000 Feet

Page 18 of 40

Seattle City Light

SKAGIT RIVER HYDROELECTRIC PROJECT (FERC NO. 553)

Created on 2/7/2022 by Shannon & Wilson for Seattle City Light. City Light provides no warranty, expressed or implied, as to the accuracy, reliability or completeness of this data. Data Source: Major Facilities, Tower Locations, and Roads - City Light; Lidar data - Quantum Spatial (2014; 2016; 2017), WSI (2013), Watershed Sciences (2009), Sanborn (2008), Harding (2004)

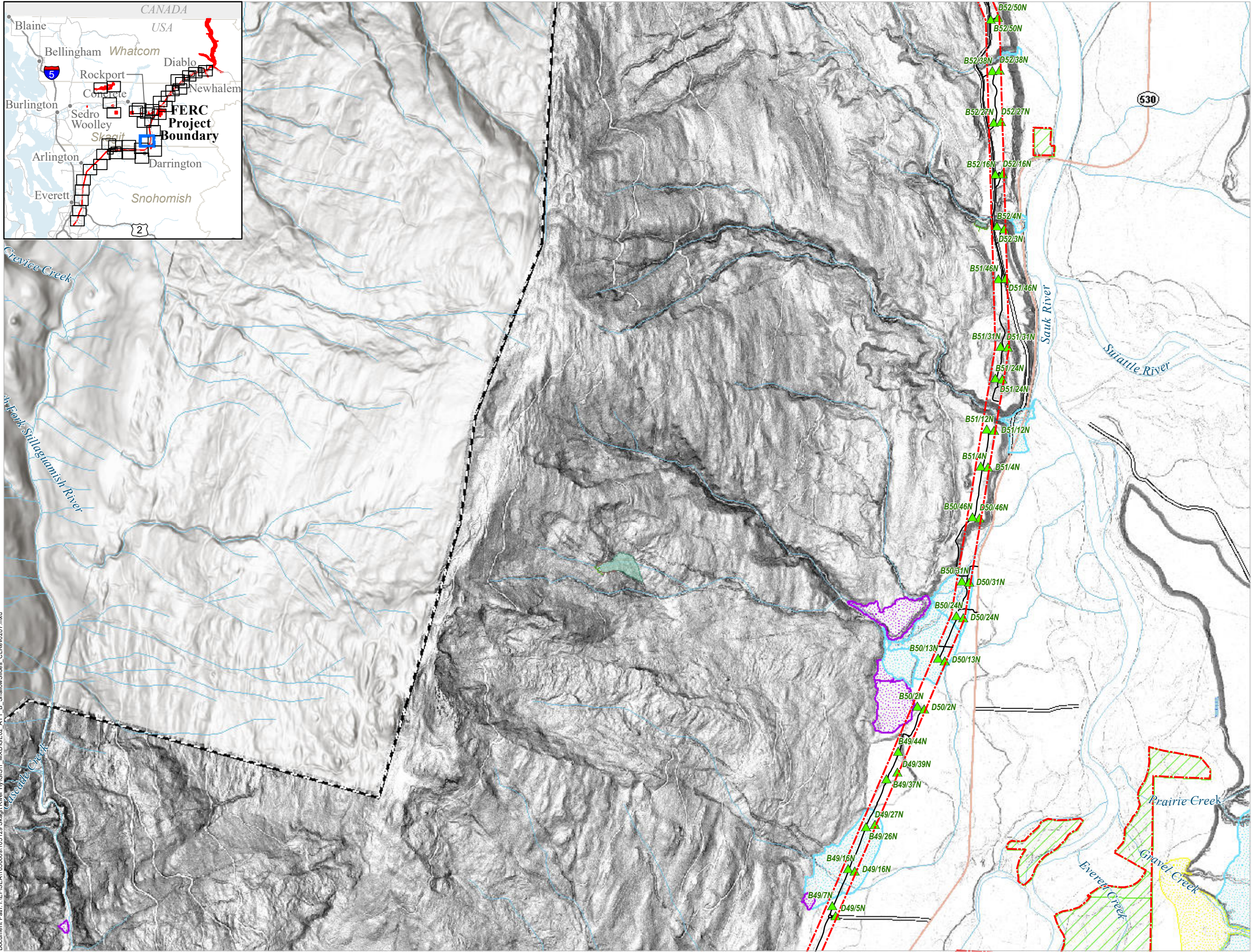
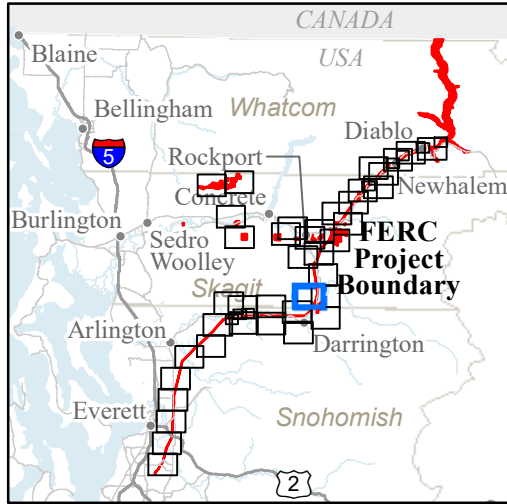

GE-02: SHALLOW LANDSLIDES AND SUSCEPTIBILITY

- FERC Project Boundary
- City Light Transmission Line Tower Locations
- City Light Mitigation Parcels

Study Routes

- Road
- Mass Wasting Study Boundary
- Landslide Scarps
- Shallow Landslide Head Scarps and Flanks
- Shallow Landslide Deposits

Fan Deposits

- Alluvial
- Debris Flood
- Debris Flow

Shallow Landslide Susceptibility

- Low
- Moderate
- High

0 1,000 2,000 Feet

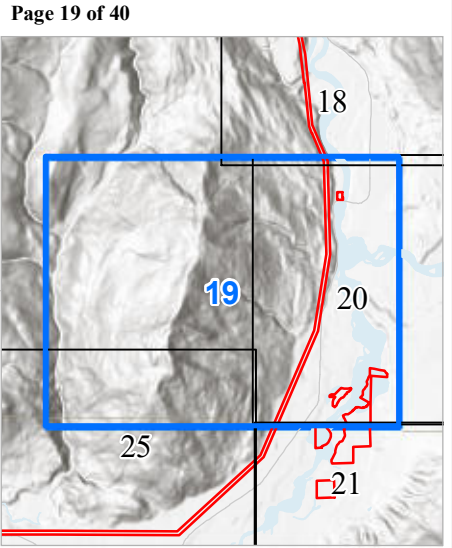

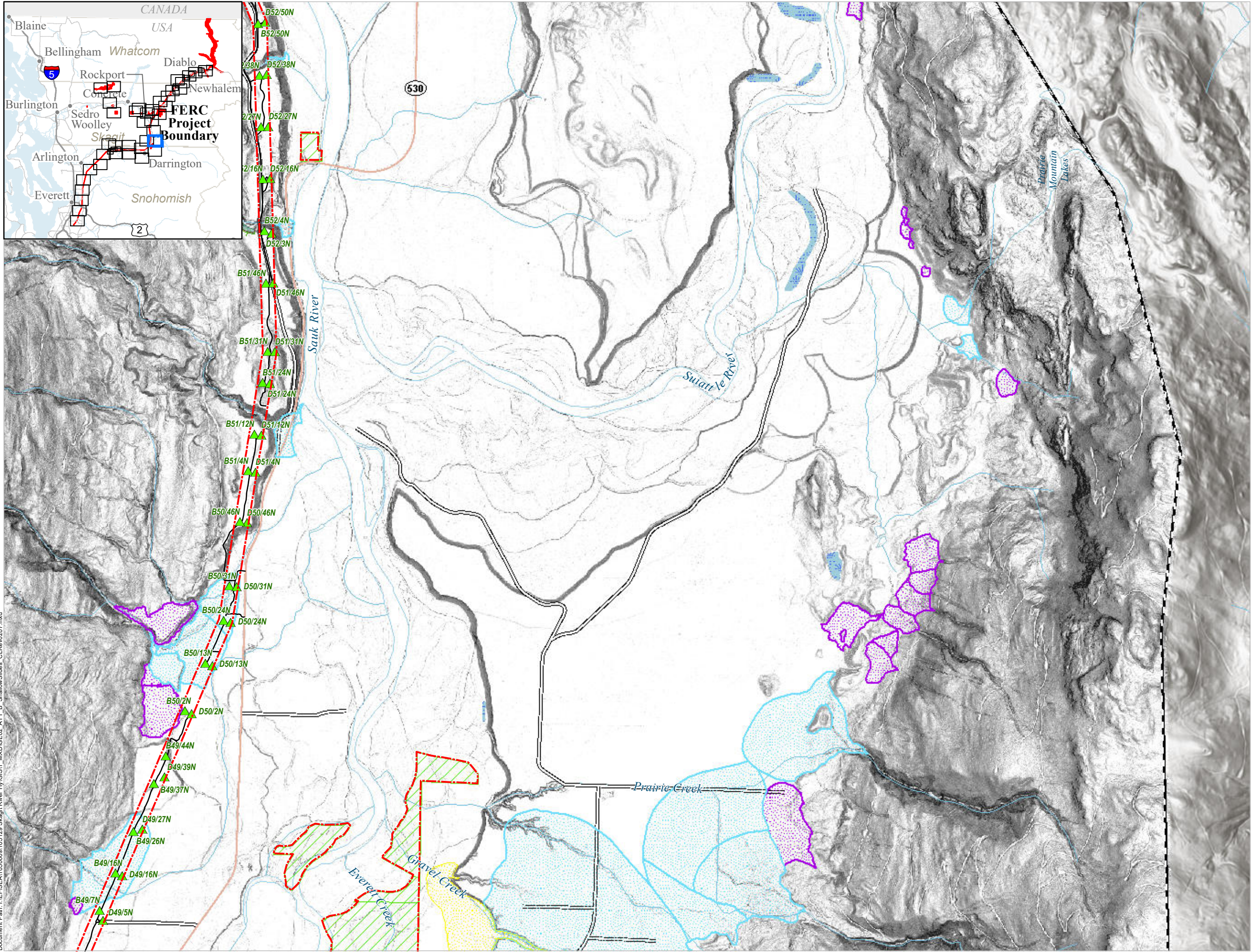
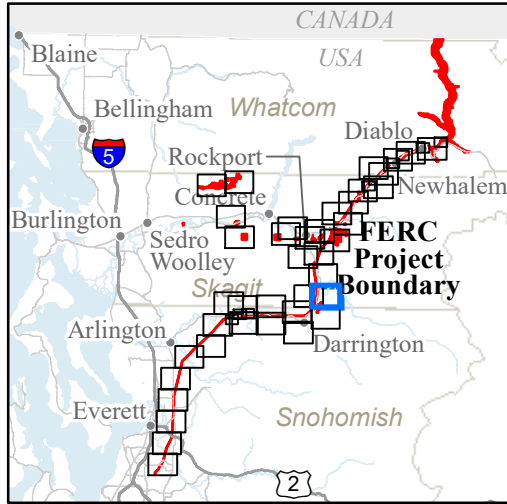

GE-02: SHALLOW LANDSLIDES AND SUSCEPTIBILITY

- FERC Project Boundary
- City Light Transmission Line Tower Locations
- City Light Mitigation Parcels

Study Routes

- Road
- Mass Wasting Study Boundary
- Landslide Scarps
- Shallow Landslide Head Scarps and Flanks
- Shallow Landslide Deposits

Fan Deposits

- Alluvial
- Debris Flood
- Debris Flow

Shallow Landslide Susceptibility

- Low
- Moderate
- High

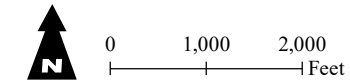

Page 20 of 40

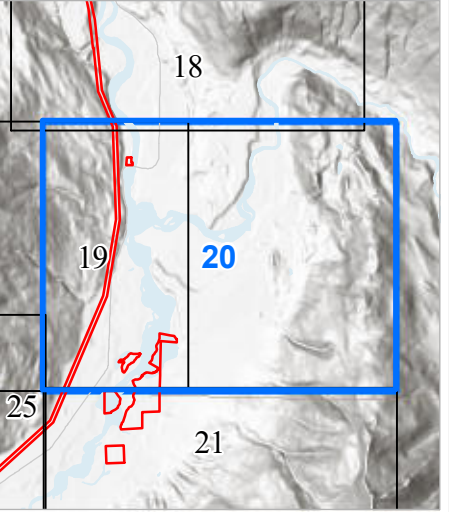

SKAGIT RIVER HYDROELECTRIC PROJECT (FERC NO. 553)

Created on 2/7/2022 by Shannon & Wilson for Seattle City Light. City Light provides no warranty, expressed or implied, as to the accuracy, reliability or completeness of this data. Data Source: Major Facilities, Tower Locations, and Roads - City Light; Lidar data - Quantum Spatial (2014; 2016; 2017), WSI (2013), Watershed Sciences (2009), Sanborn (2008), Harding (2004)

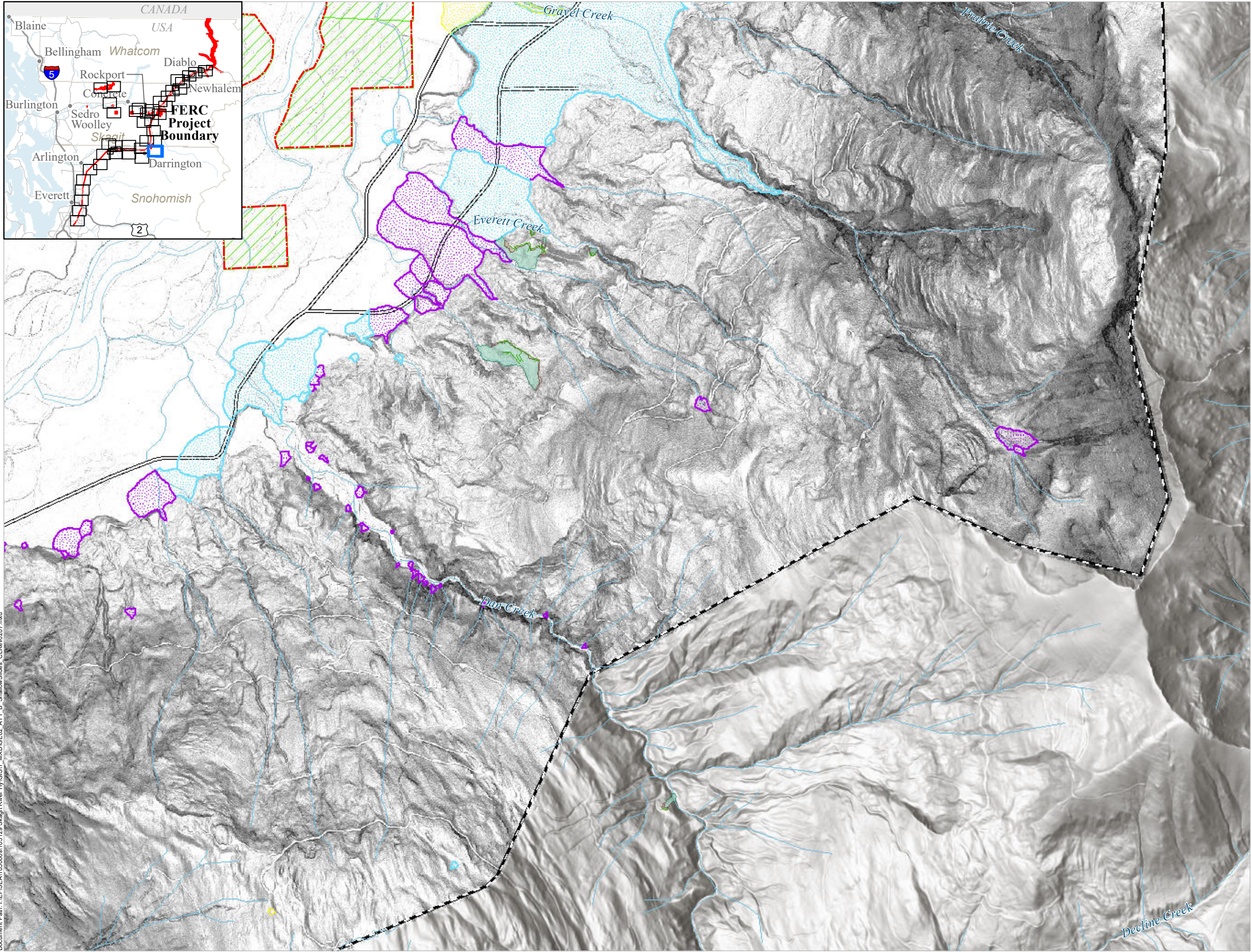
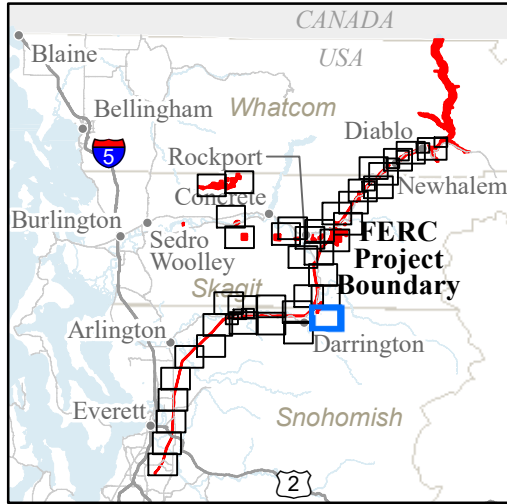

GE-02: SHALLOW LANDSLIDES AND SUSCEPTIBILITY

FERC Project Boundary

City Light Transmission Line Tower Locations

City Light Mitigation Parcels

Study Routes

Road

Mass Wasting Study Boundary

Landslide Scarps

Shallow Landslide Head Scarps and Flanks

Shallow Landslide Deposits

Fan Deposits

Alluvial

Debris Flood

Debris Flow

Shallow Landslide Susceptibility

Low

Moderate

High

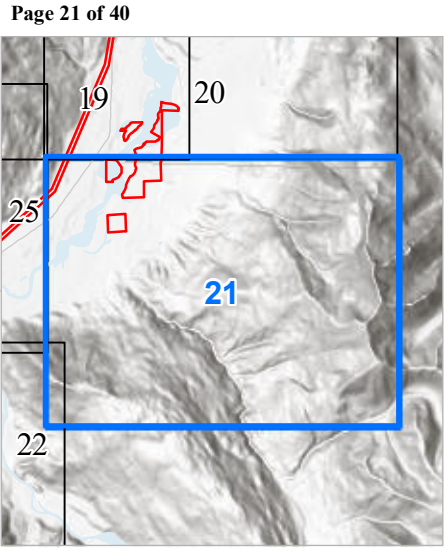
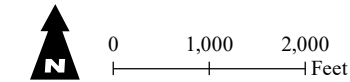

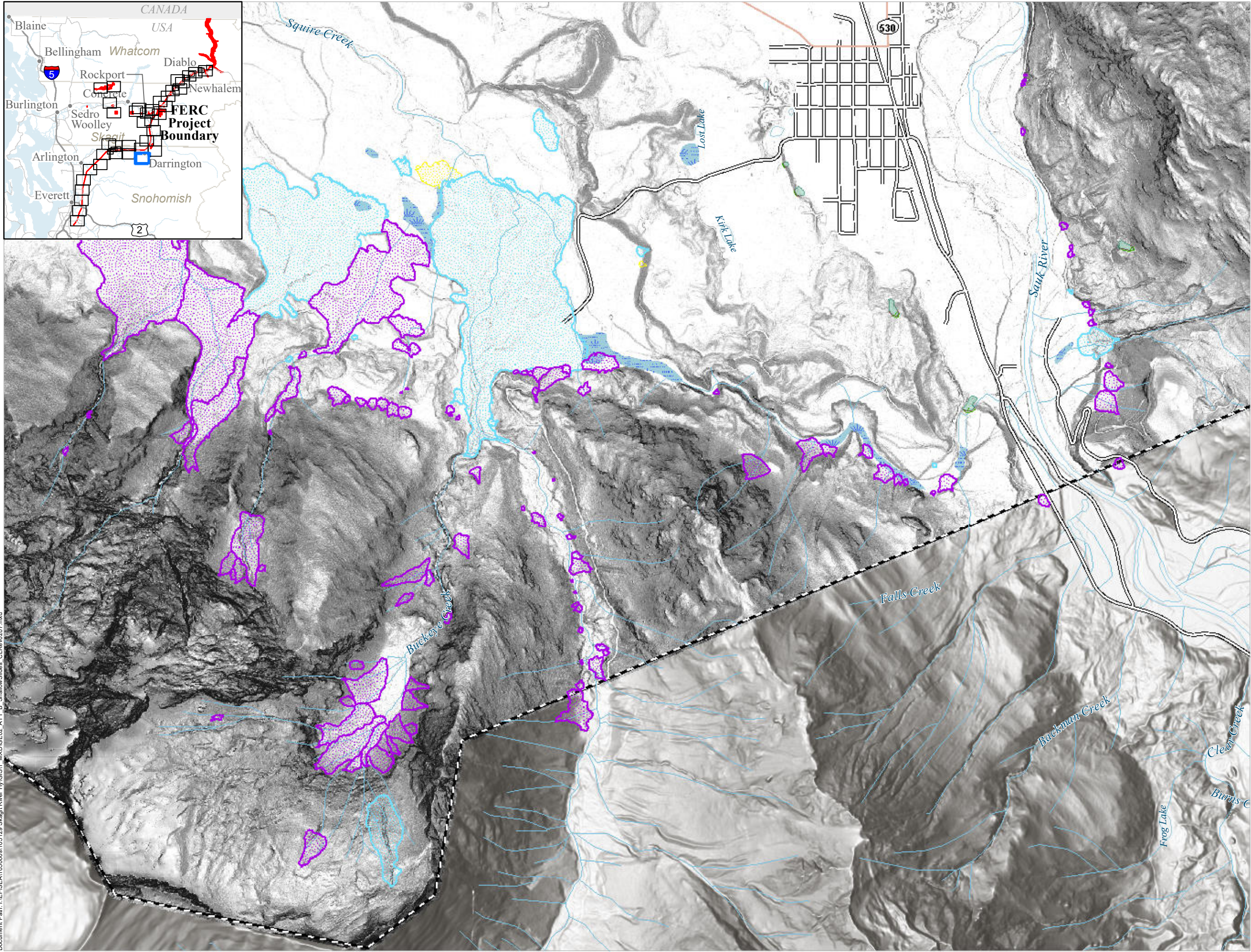
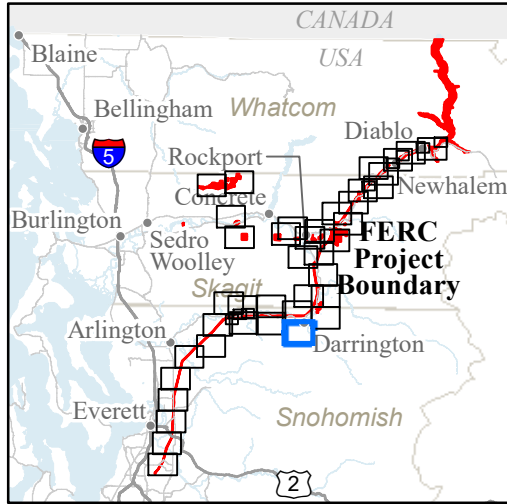

GE-02: SHALLOW LANDSLIDES AND SUSCEPTIBILITY

- Mass Wasting Study Boundary
- Landslide Scarps
- Shallow Landslide Head Scarps and Flanks
- Shallow Landslide Deposits

Fan Deposits

- Alluvial
- Debris Flood
- Debris Flow

Shallow Landslide Susceptibility

- Low
- Moderate
- High

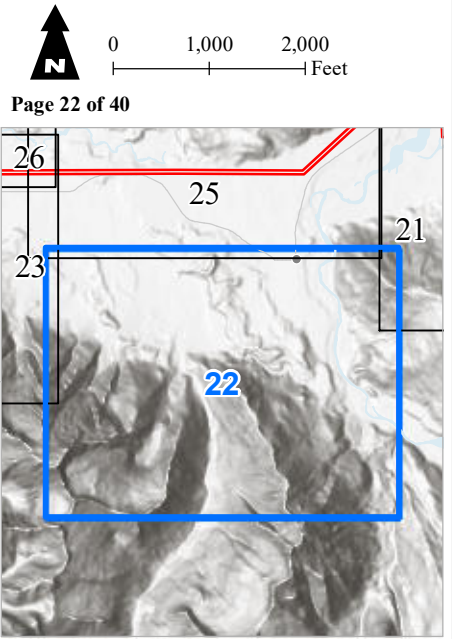

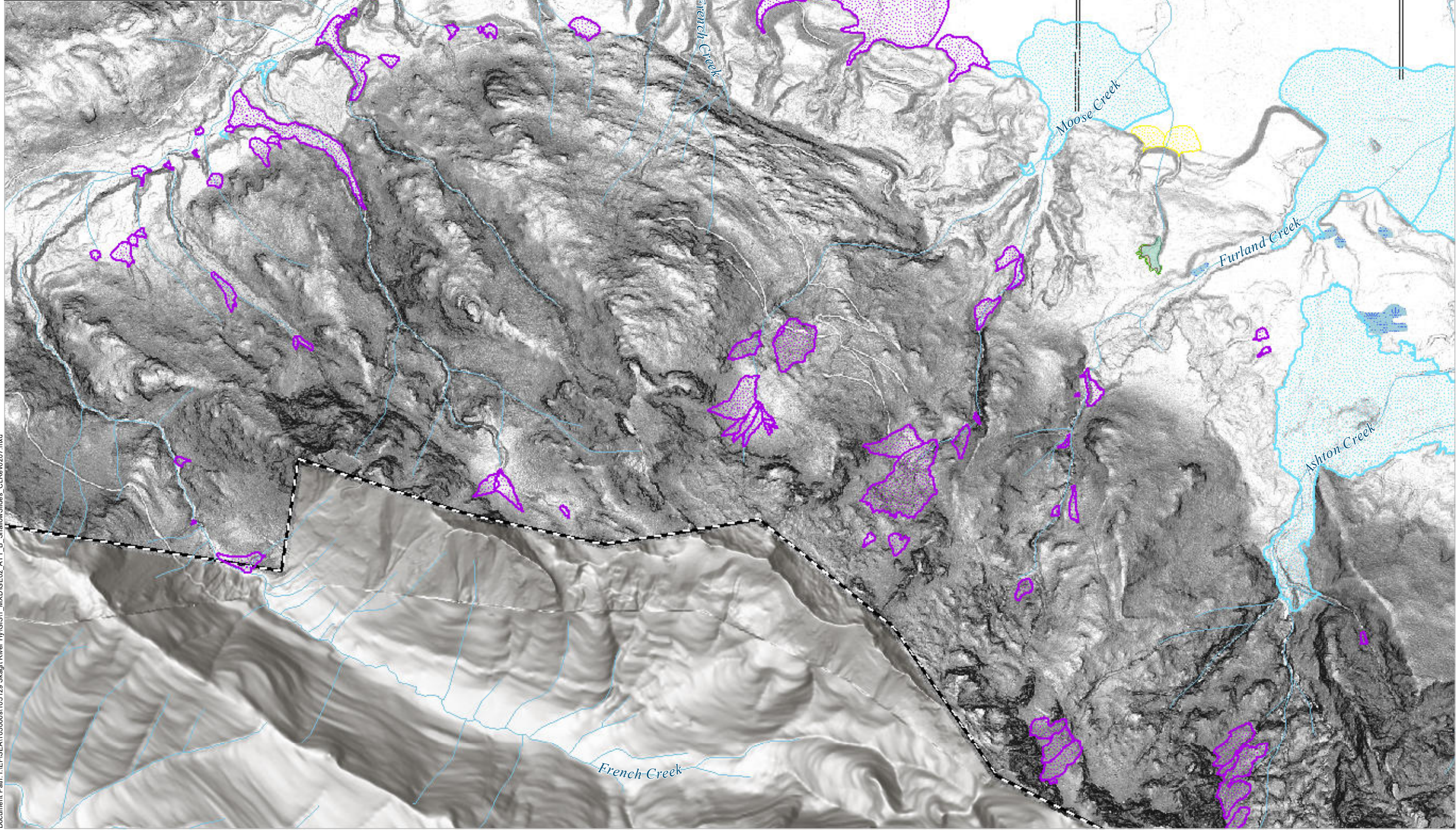
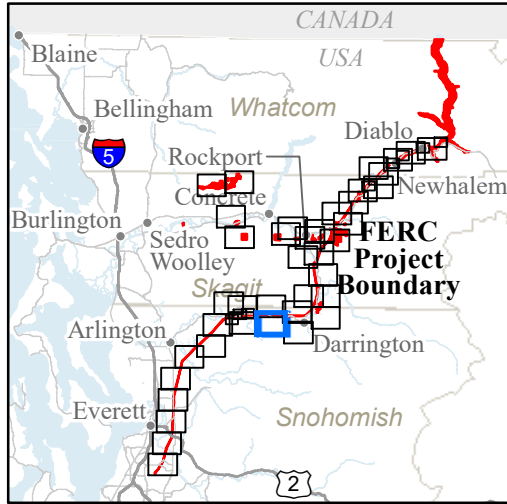

GE-02: SHALLOW LANDSLIDES AND SUSCEPTIBILITY

- FERC Project Boundary
- City Light Transmission Line Tower Locations
- Study Routes**
 - Road
 - Trail
 - Mass Wasting Study Boundary
 - Landslide Scarps
 - Shallow Landslide Head Scarps and Flanks
 - Shallow Landslide Deposits
- Fan Deposits**
 - Alluvial
 - Debris Flood
 - Debris Flow
- Shallow Landslide Susceptibility**
 - Low
 - Moderate
 - High

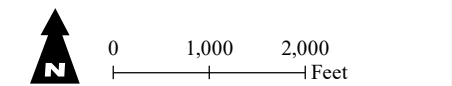

Page 23 of 40

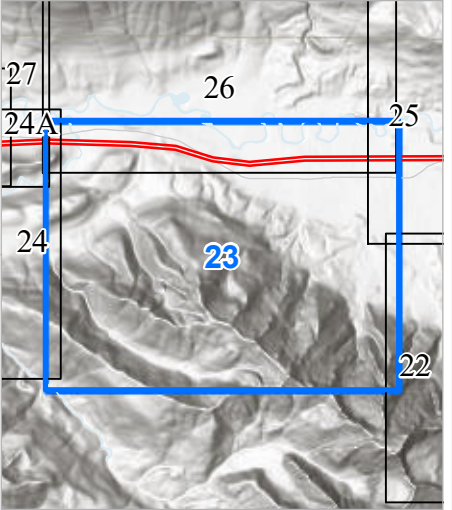

Seattle City Light

SKAGIT RIVER HYDROELECTRIC PROJECT (FERC NO. 553)

Created on 2/7/2022 by Shannon & Wilson for Seattle City Light. City Light provides no warranty, expressed or implied, as to the accuracy, reliability or completeness of this data. Data Source: Major Facilities, Tower Locations, and Roads - City Light; Lidar data - Quantum Spatial (2014; 2016; 2017); WSI (2013); Watershed Sciences (2009), Sanborn (2008), Harding (2004)

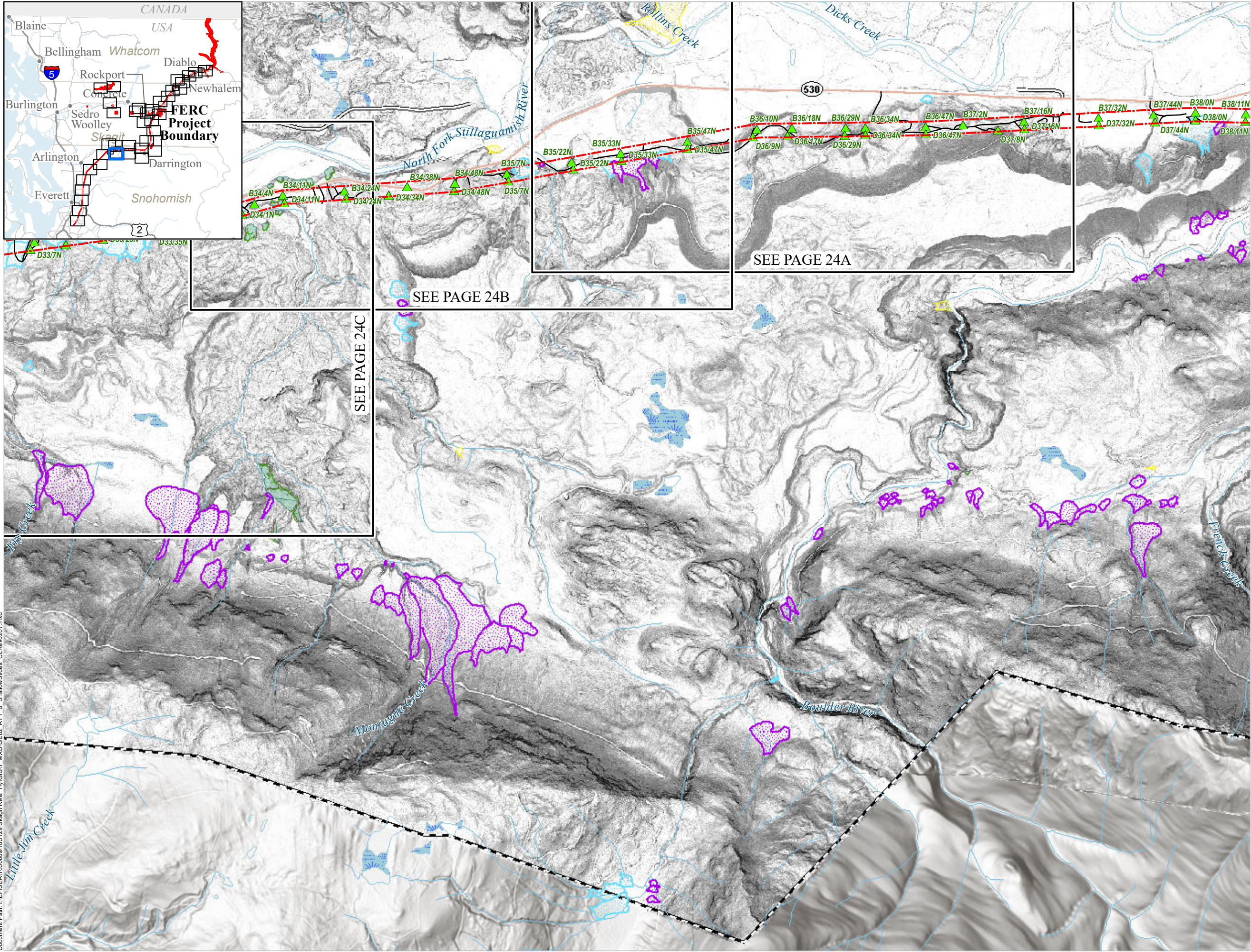

Document Path: I:\FERSEA\105000a\105129 Skagit River HyGIS\1 MXD\GE02_ATT_B_ShallowSlides_CLRev0207.mxd

GE-02: SHALLOW LANDSLIDES AND SUSCEPTIBILITY

- FERC Project Boundary
- City Light Transmission Line Tower Locations
- Study Routes**
 - Road
 - Mass Wasting Study Boundary
 - Landslide Scarps
 - Shallow Landslide Head Scarps and Flanks
 - Shallow Landslide Deposits
- Fan Deposits**
 - Alluvial
 - Debris Flood
 - Debris Flow
- Shallow Landslide Susceptibility**
 - Low
 - Moderate
 - High

0 1,000 2,000 Feet

Page 24 of 40

SKAGIT RIVER HYDROELECTRIC PROJECT (FERC NO. 553)

Created on 2/7/2022 by Shannon & Wilson for Seattle City Light. City Light provides no warranty, expressed or implied, as to the accuracy, reliability or completeness of this data.
Data Source: Major Facilities, Tower Locations, and Roads - City Light; Lidar data - Quantum Spatial (2014; 2016; 2017), WSI (2013), Watershed Sciences (2009), Sanborn (2008), Harding (2004)

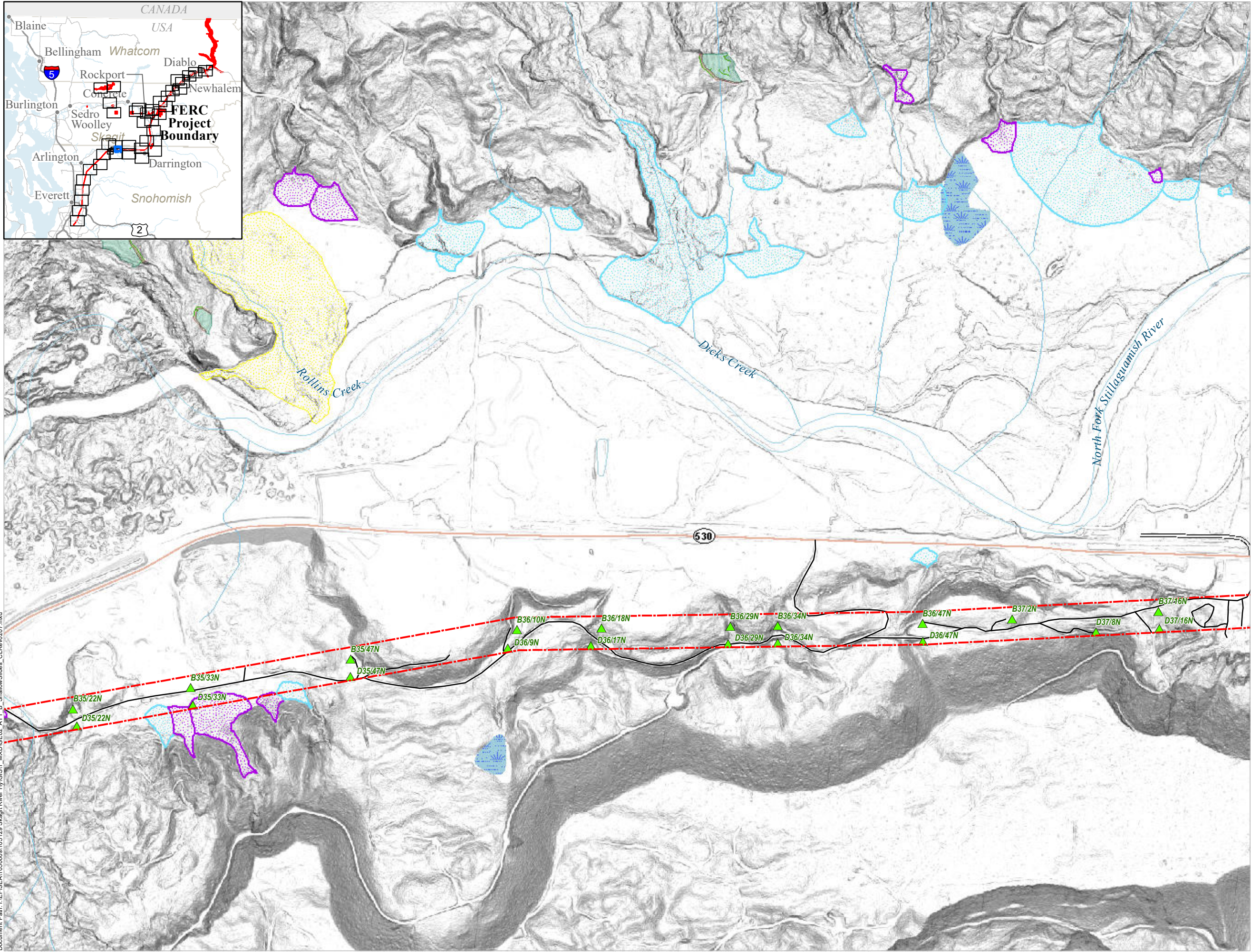
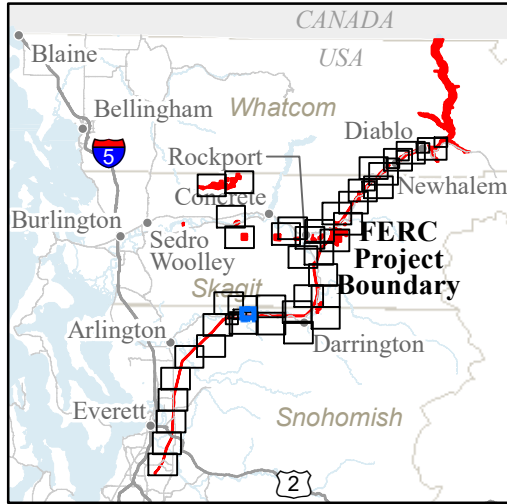

GE-02: SHALLOW LANDSLIDES AND SUSCEPTIBILITY

- FERC Project Boundary
- City Light Transmission Line Tower Locations
- Study Routes**
 - Road
 - Mass Wasting Study Boundary
 - Landslide Scarps
 - Shallow Landslide Head Scarps and Flanks
 - Shallow Landslide Deposits
- Fan Deposits**
 - Alluvial
 - Debris Flood
 - Debris Flow
- Shallow Landslide Susceptibility**
 - Low
 - Moderate
 - High

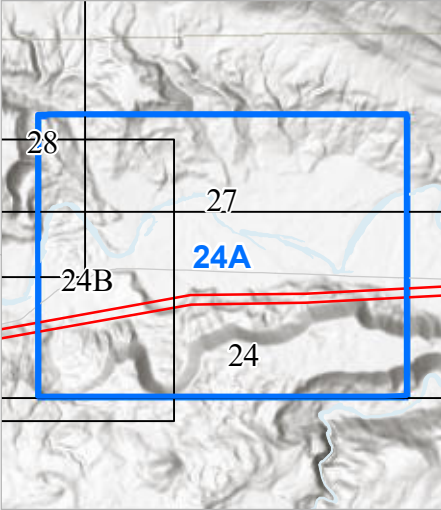
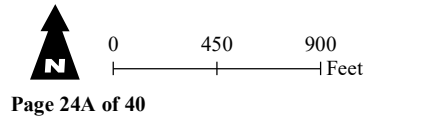

Seattle City Light

SKAGIT RIVER HYDROELECTRIC PROJECT (FERC NO. 553)

Created on 2/7/2022 by Shannon & Wilson for Seattle City Light. City Light provides no warranty, expressed or implied, as to the accuracy, reliability or completeness of this data. Data Source: Major Facilities, Tower Locations, and Roads - City Light; Lidar data - Quantum Spatial (2014; 2016; 2017), WSI (2013), Watershed Sciences (2009), Sanborn (2008), Harding (2004)

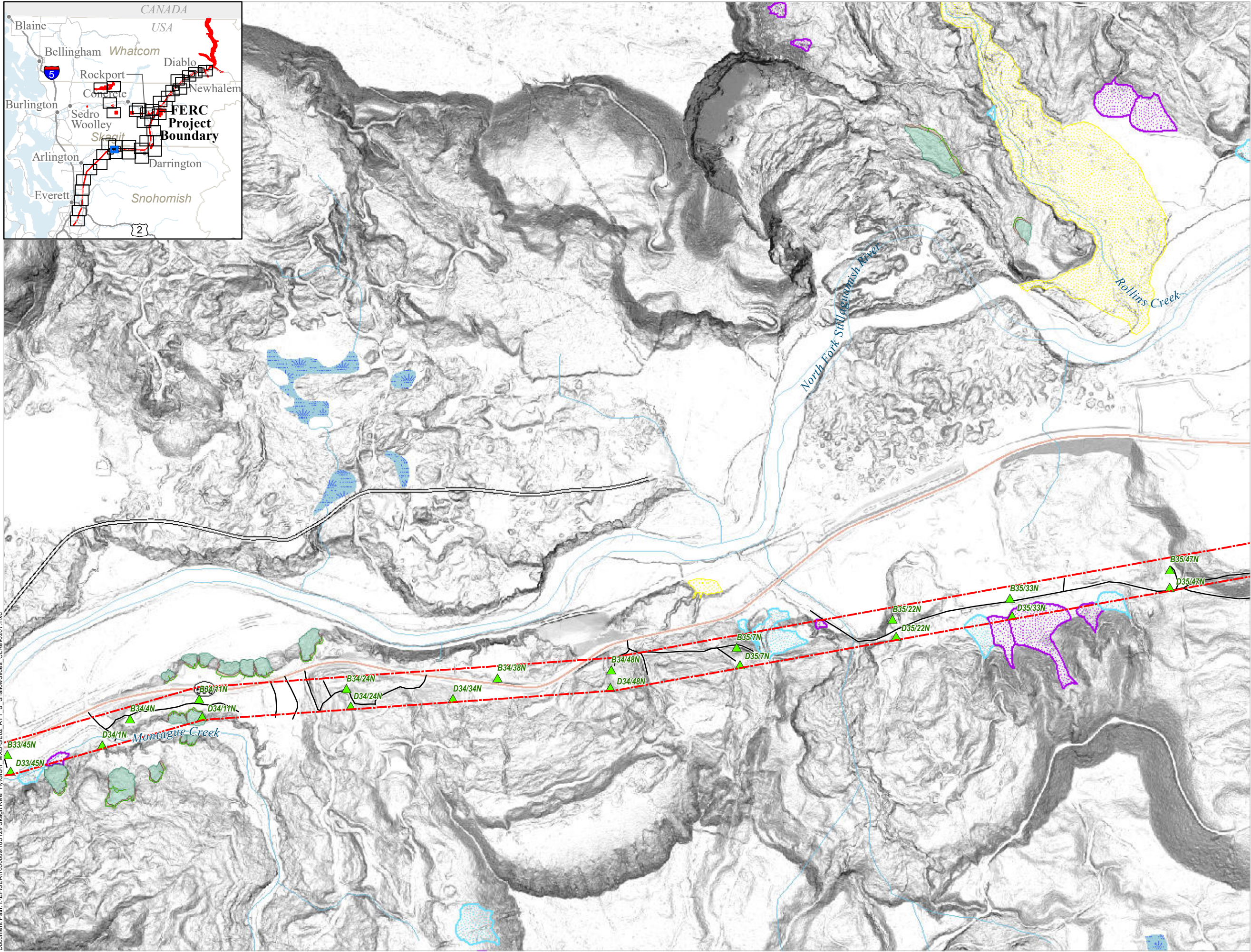
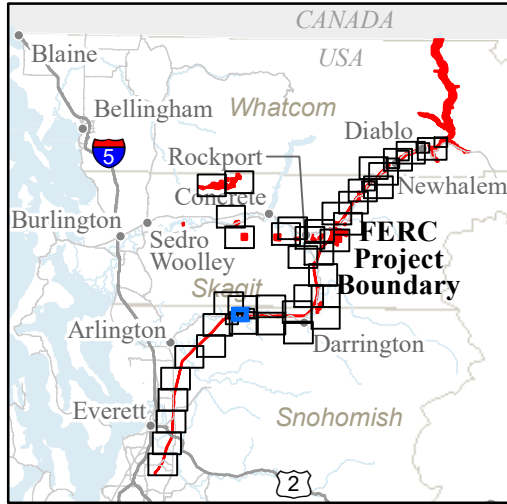

GE-02: SHALLOW LANDSLIDES AND SUSCEPTIBILITY

FERC Project Boundary

City Light Transmission Line Tower Locations

Study Routes

Road

Mass Wasting Study Boundary

Landslide Scarps

Shallow Landslide Head Scarps and Flanks

Shallow Landslide Deposits

Fan Deposits

Alluvial

Debris Flood

Debris Flow

Shallow Landslide Susceptibility

Low

Moderate

High

0450900

Feet

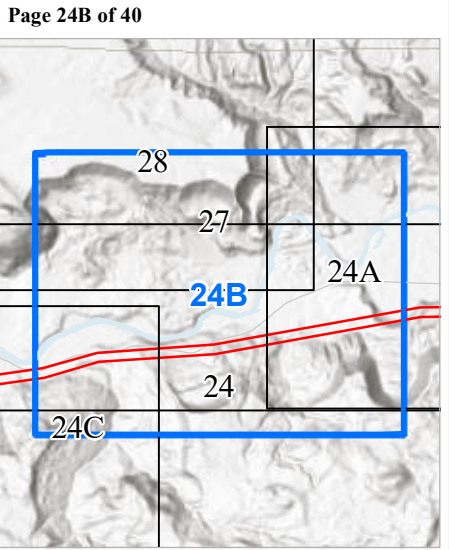

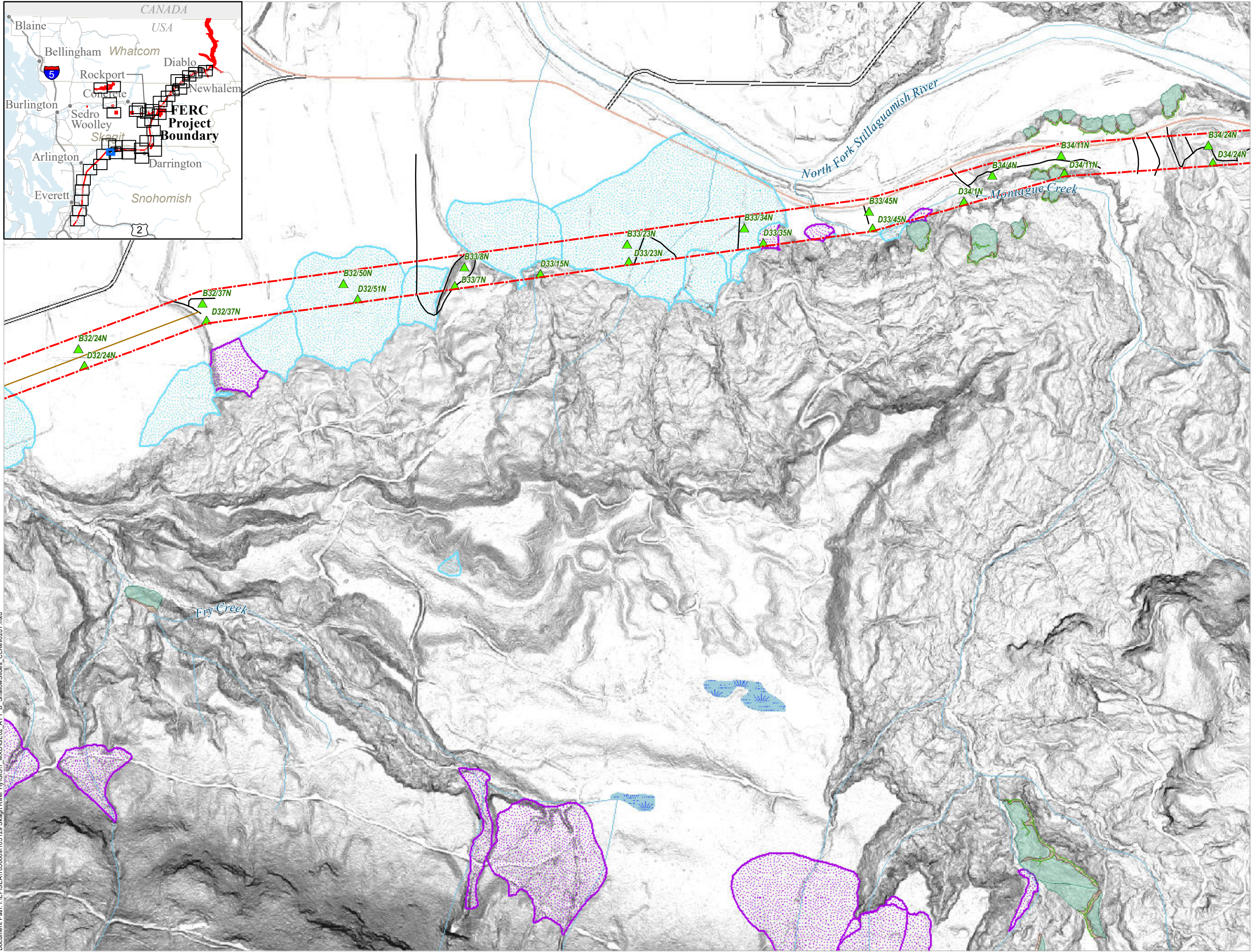
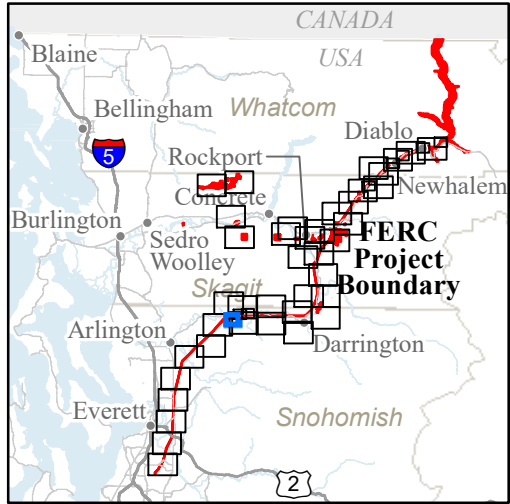

GE-02: SHALLOW LANDSLIDES AND SUSCEPTIBILITY

- FERC Project Boundary
- City Light Transmission Line Tower Locations
- Study Routes**
 - Road
 - Trail
- Mass Wasting Study Boundary
- Landslide Scarps
- Shallow Landslide Head Scarps and Flanks
- Shallow Landslide Deposits
- Fan Deposits**
 - Debris Flood
 - Debris Flow
- Shallow Landslide Susceptibility**
 - Low
 - Moderate
 - High

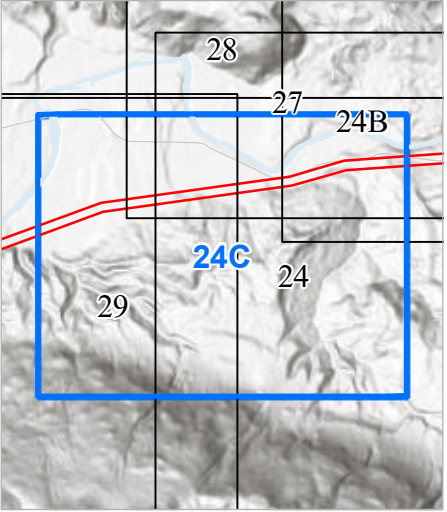

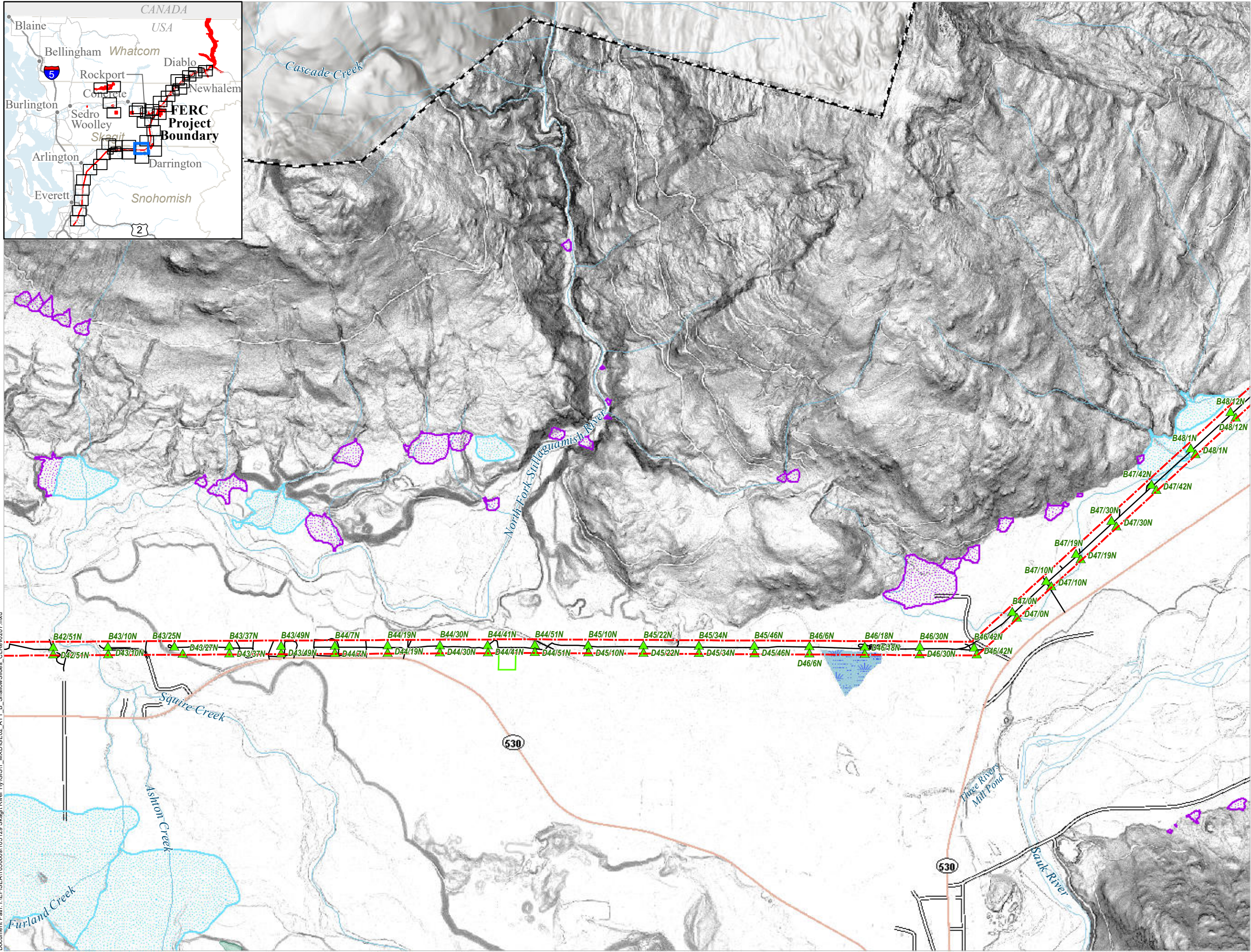
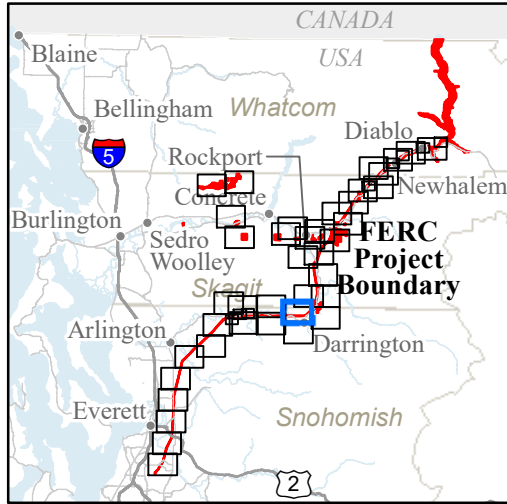

GE-02: SHALLOW LANDSLIDES AND SUSCEPTIBILITY

- FERC Project Boundary
- City Light Major Facilities
- City Light Transmission Line Tower Locations

Study Routes

- Road
- Mass Wasting Study Boundary
- Shallow Landslide Head Scarps and Flanks
- Shallow Landslide Deposits

Fan Deposits

- Debris Flood
- Debris Flow

Shallow Landslide Susceptibility

- Low
- Moderate
- High

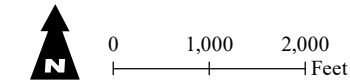

Page 25 of 40

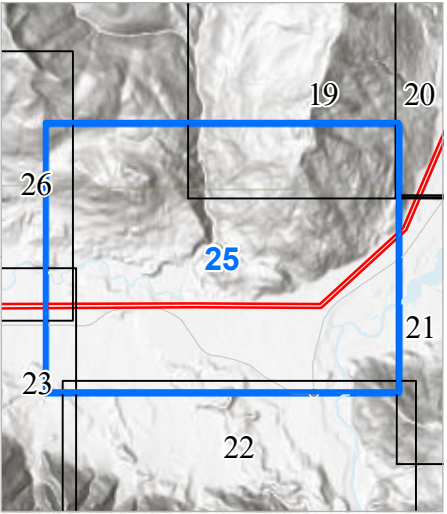

Seattle City Light

SKAGIT RIVER HYDROELECTRIC PROJECT (FERC NO. 553)

Created on 2/7/2022 by Shannon & Wilson for Seattle City Light. City Light provides no warranty, expressed or implied, as to the accuracy, reliability or completeness of this data. Data Source: Major Facilities, Tower Locations, and Roads - City Light; Lidar data - Quantum Spatial (2014; 2016; 2017), WSI (2013), Watershed Sciences (2009), Sanborn (2008), Harding (2004)

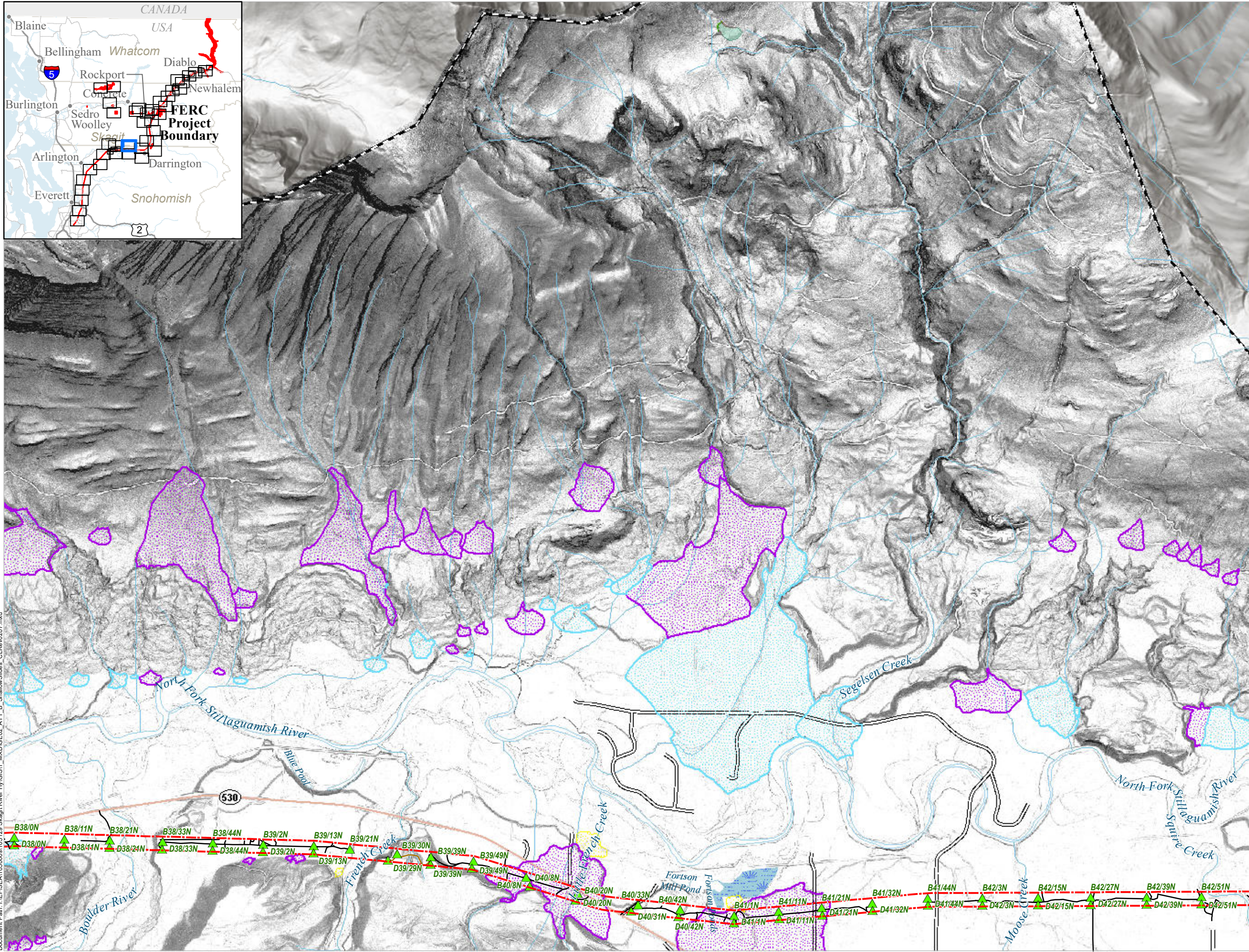
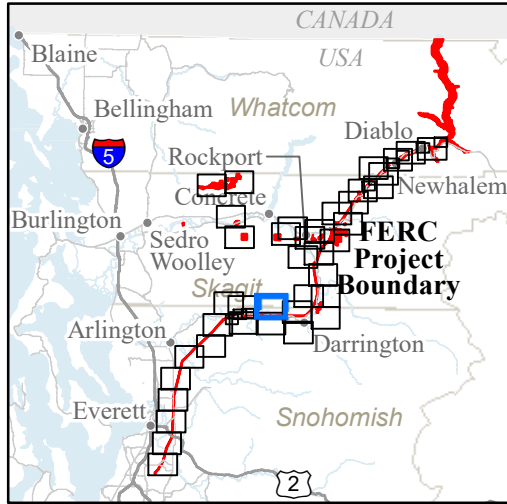

GE-02: SHALLOW LANDSLIDES AND SUSCEPTIBILITY

- FERC Project Boundary
- City Light Transmission Line Tower Locations
- Study Routes**
 - Road
 - Trail
- Mass Wasting Study Boundary**
- Landslide Scarps**
- Shallow Landslide Head Scarps and Flanks**
- Shallow Landslide Deposits**
- Fan Deposits**
 - Alluvial
 - Debris Flood
 - Debris Flow
- Shallow Landslide Susceptibility**
 - Low
 - Moderate
 - High

0 1,000 2,000 Feet

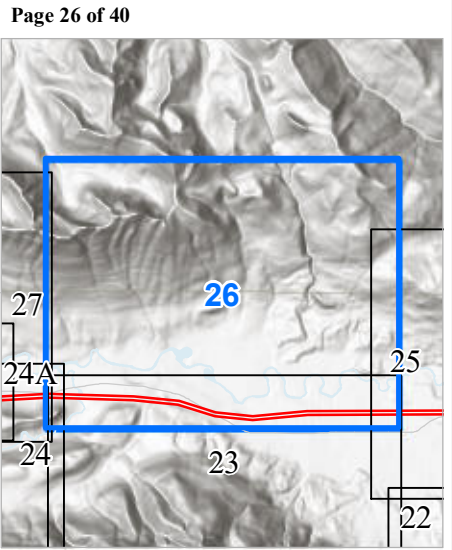

Seattle City Light

SKAGIT RIVER HYDROELECTRIC PROJECT (FERC NO. 553)

Created on 2/7/2022 by Shannon & Wilson for Seattle City Light. City Light provides no warranty, expressed or implied, as to the accuracy, reliability or completeness of this data. Data Source: Major Facilities, Tower Locations, and Roads - City Light; Lidar data - Quantum Spatial (2014; 2016; 2017), WSI (2013), Watershed Sciences (2009), Sanborn (2008), Harding (2004)

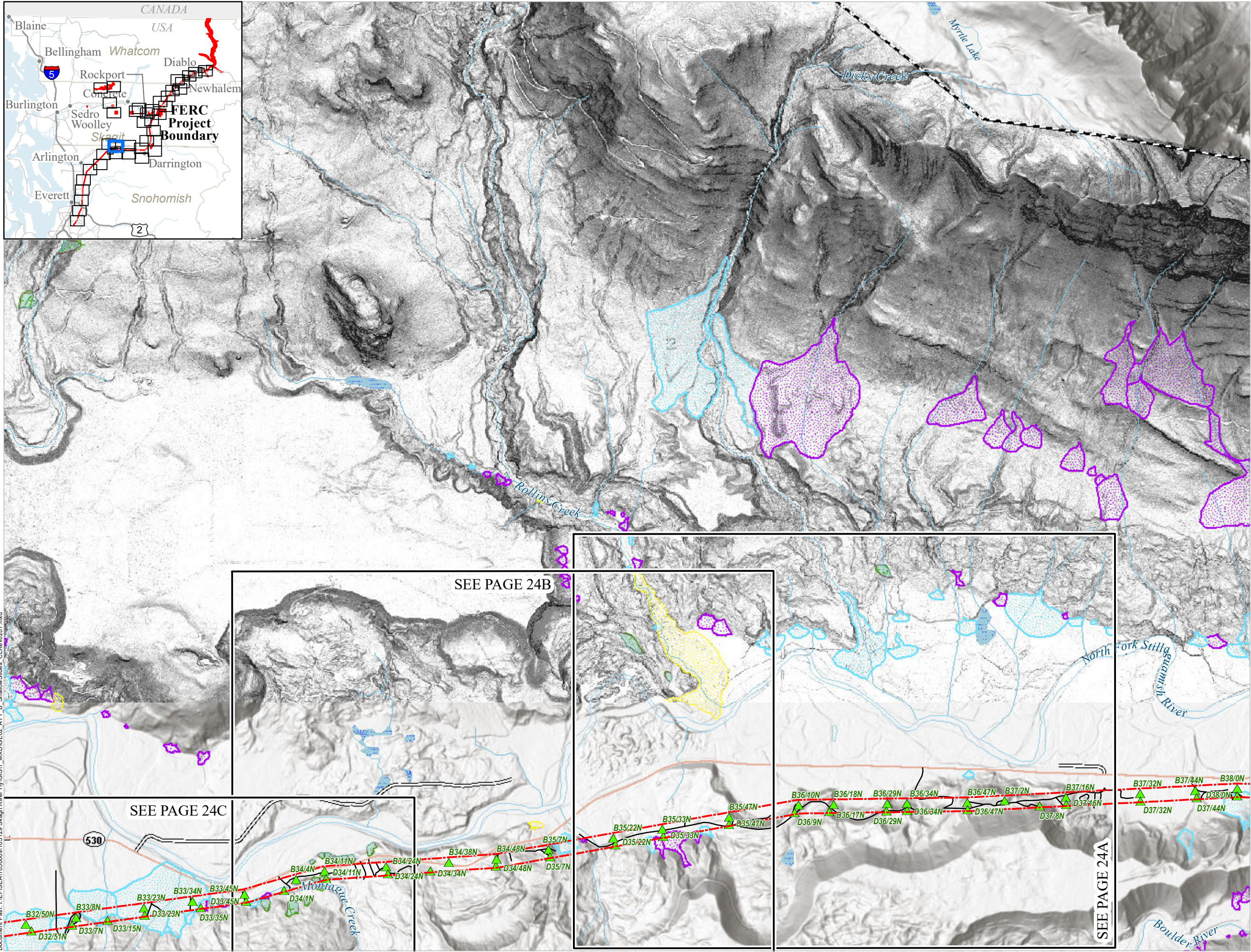
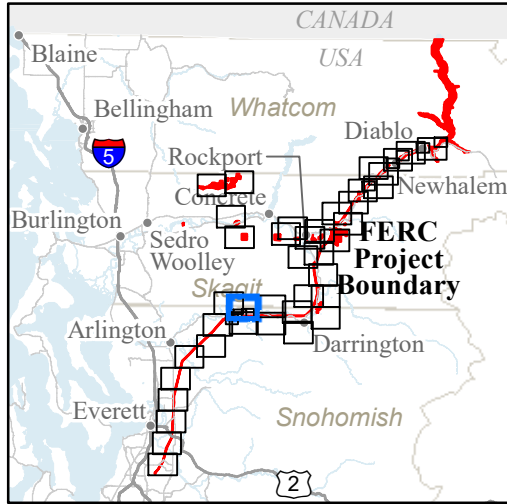

GE-02: SHALLOW LANDSLIDES AND SUSCEPTIBILITY

- FERC Project Boundary
- City Light Transmission Line Tower Locations
- Study Routes**
 - Road
 - Mass Wasting Study Boundary
 - Landslide Scarps
 - Shallow Landslide Head Scarps and Flanks
 - Shallow Landslide Deposits
- Fan Deposits**
 - Alluvial
 - Debris Flood
 - Debris Flow
- Shallow Landslide Susceptibility**
 - Low
 - Moderate
 - High

0 1,000 2,000 Feet

Page 27 of 40

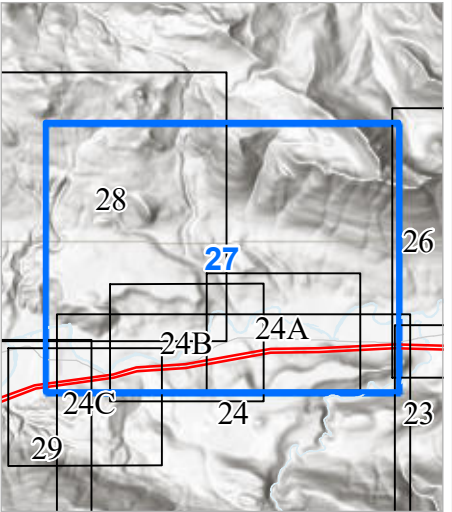

Seattle City Light

SKAGIT RIVER HYDROELECTRIC PROJECT (FERC NO. 553)

Created on 2/7/2022 by Shannon & Wilson for Seattle City Light. City Light provides no warranty, expressed or implied, as to the accuracy, reliability or completeness of this data. Data Source: Major Facilities, Tower Locations, and Roads - City Light; Lidar data - Quantum Spatial (2014; 2016; 2017), WSI (2013), Watershed Sciences (2009), Sanborn (2008), Harding (2004)

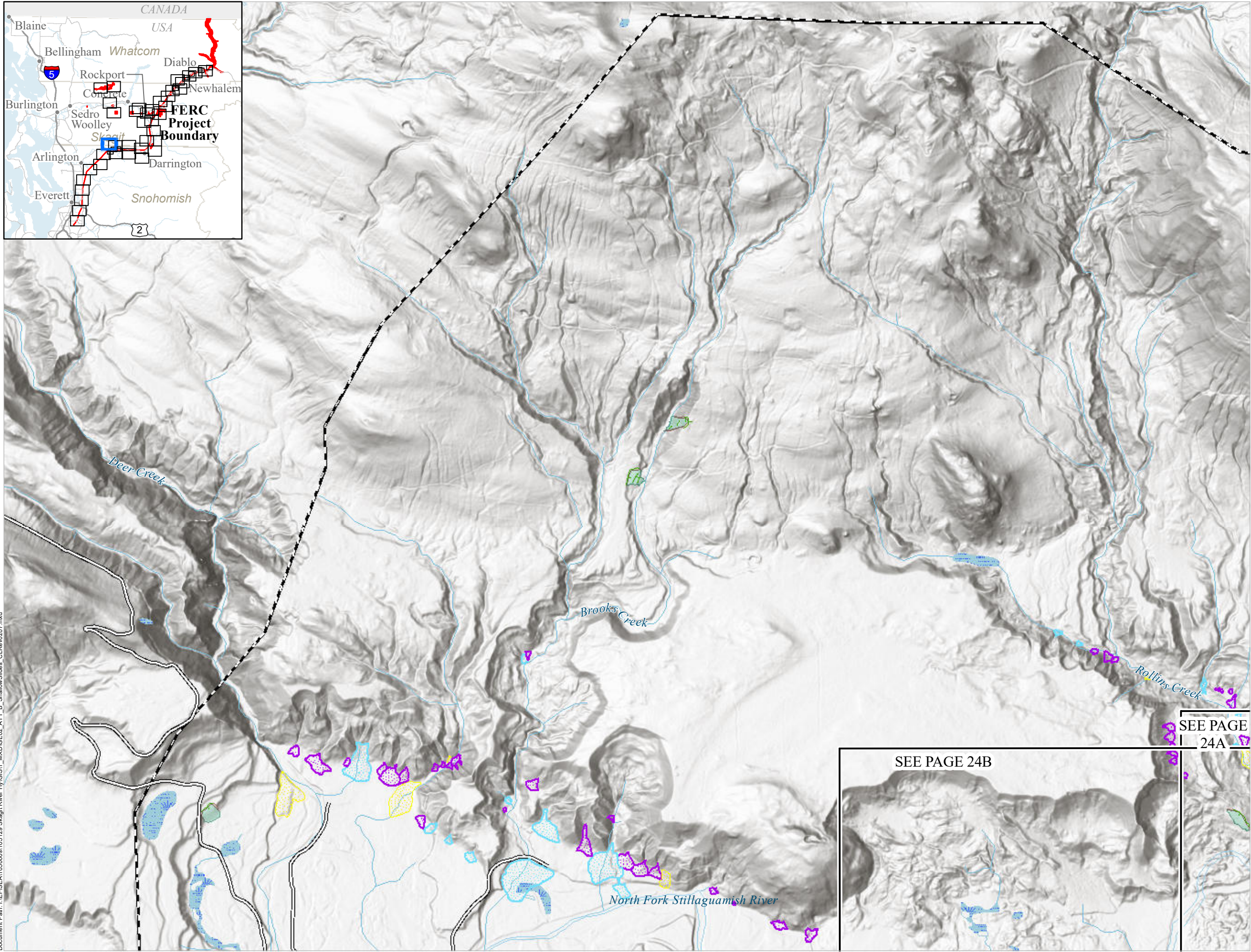
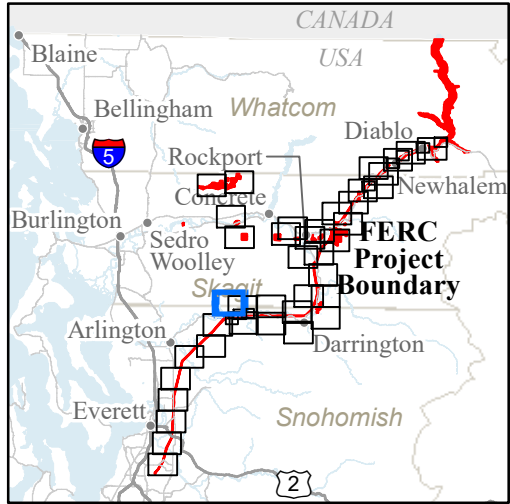

GE-02: SHALLOW LANDSLIDES AND SUSCEPTIBILITY

- Mass Wasting Study Boundary
- Landslide Scarps
- Shallow Landslide Head Scarps and Flanks
- Shallow Landslide Deposits

Fan Deposits

- Alluvial
- Debris Flood
- Debris Flow

Shallow Landslide Susceptibility

- Low
- Moderate
- High

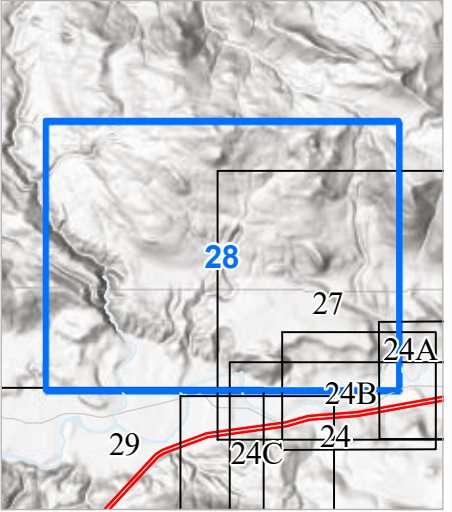
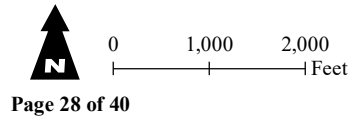

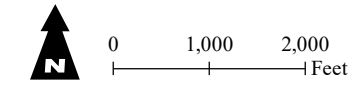
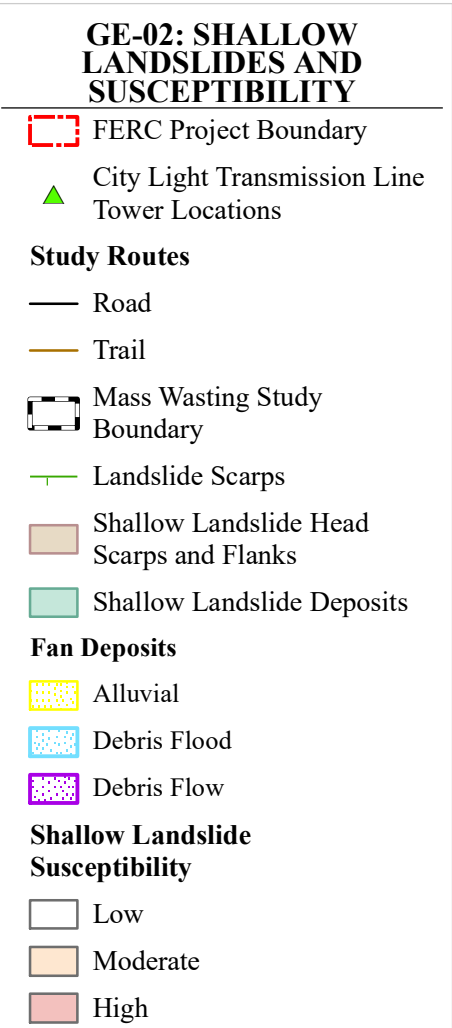
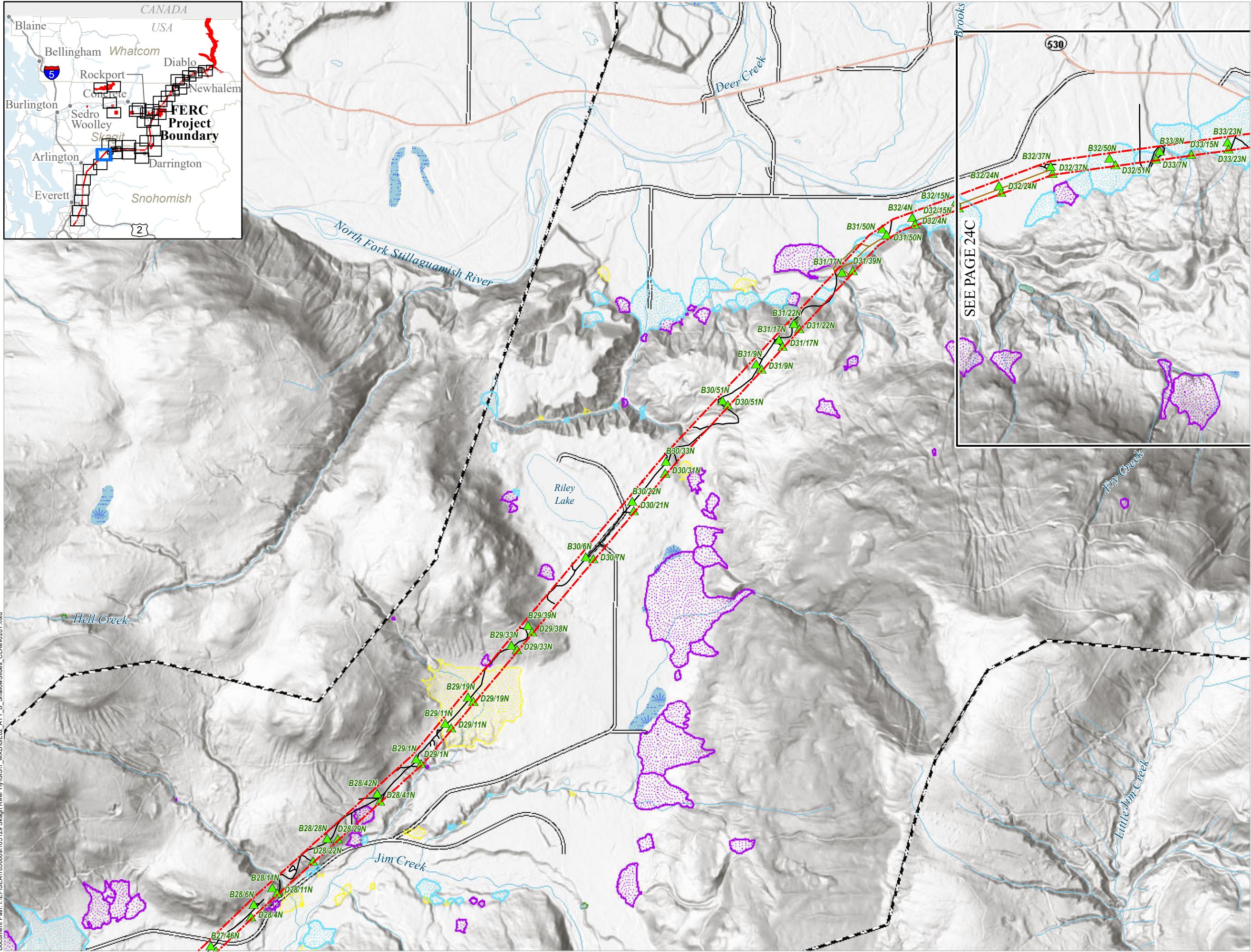
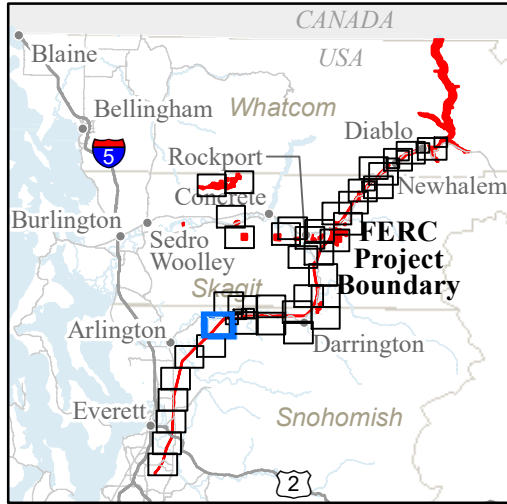

Page 29 of 40

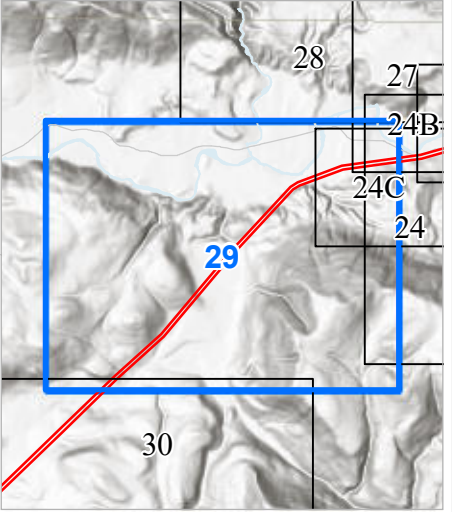

Seattle City Light

SKAGIT RIVER HYDROELECTRIC PROJECT (FERC NO. 553)

Created on 2/7/2022 by Shannon & Wilson for Seattle City Light. City Light provides no warranty, expressed or implied, as to the accuracy, reliability or completeness of this data. Data Source: Major Facilities, Tower Locations, and Roads - City Light; Lidar data - Quantum Spatial (2014; 2016; 2017), WSI (2013), Watershed Sciences (2009), Sanborn (2008), Harding (2004)

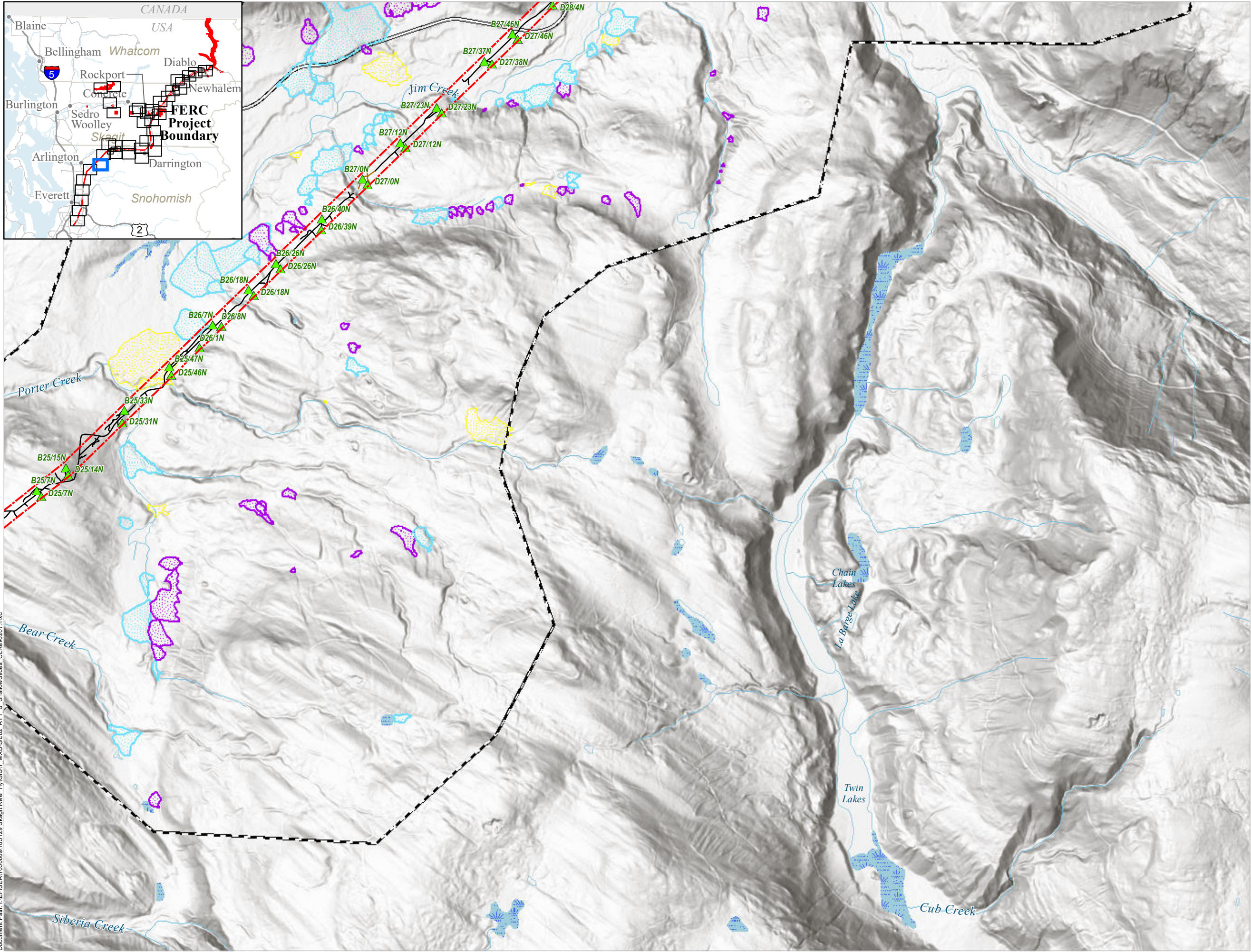

GE-02: SHALLOW LANDSLIDES AND SUSCEPTIBILITY

FERC Project Boundary

City Light Transmission Line Tower Locations

Study Routes

Road

Trail

Mass Wasting Study Boundary

Fan Deposits

Alluvial

Debris Flood

Debris Flow

Shallow Landslide Susceptibility

Low

Moderate

High

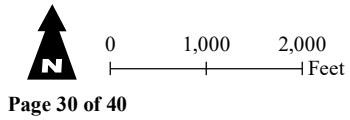

Page 30 of 40



Seattle City Light

SKAGIT RIVER HYDROELECTRIC PROJECT (FERC NO. 553)

Created on 2/7/2022 by Shannon & Wilson for Seattle City Light. City Light provides no warranty, expressed or implied, as to the accuracy, reliability or completeness of this data. Data Source: Major Facilities, Tower Locations, and Roads - City Light; Lidar data - Quantum Spatial (2014; 2016; 2017), WSI (2013), Watershed Sciences (2009), Sanborn (2008), Harding (2004)

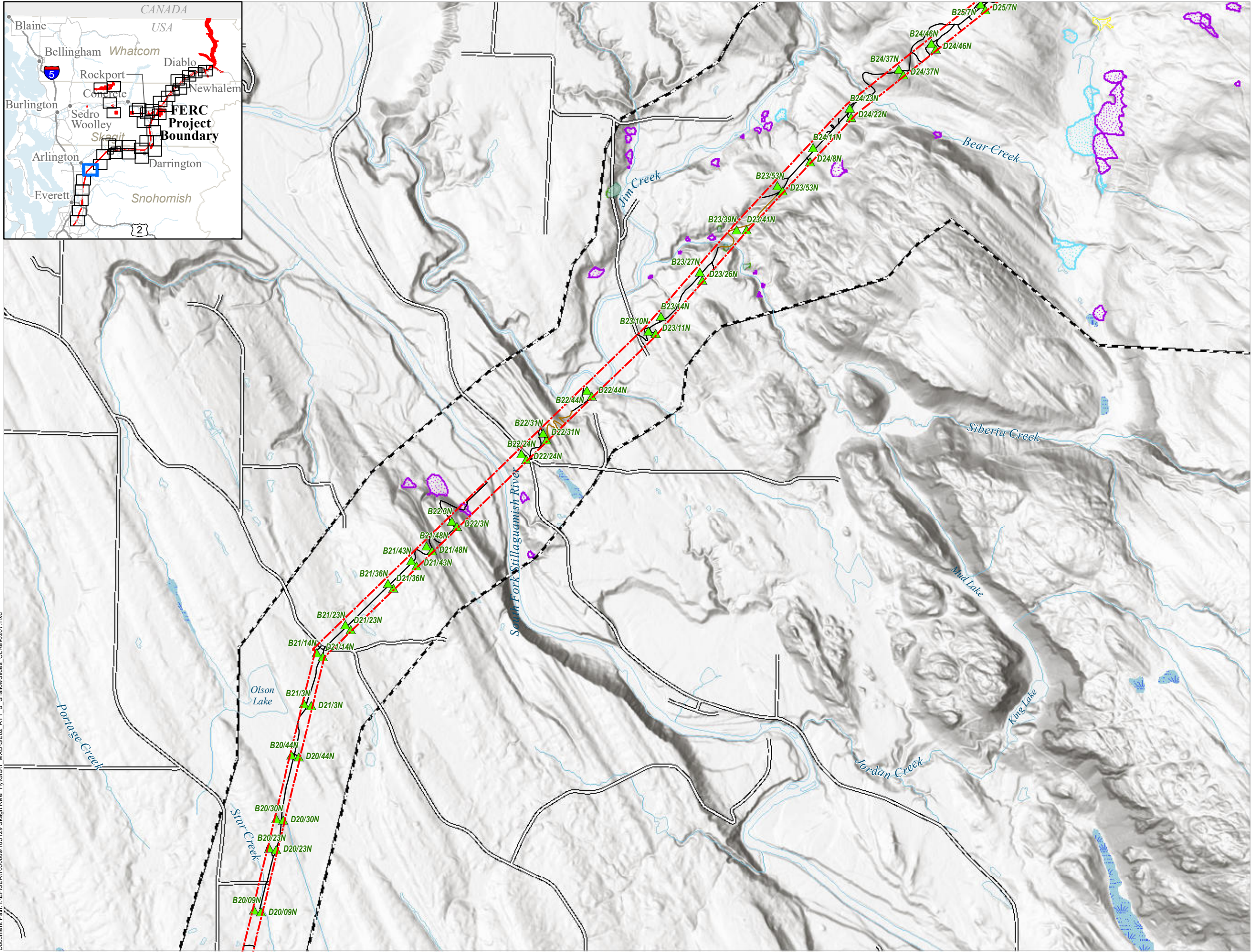
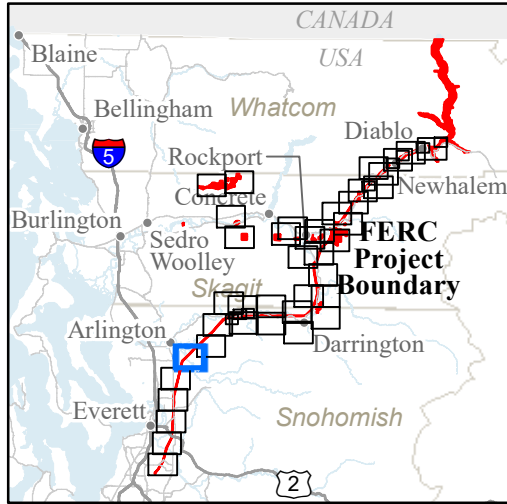

GE-02: SHALLOW LANDSLIDES AND SUSCEPTIBILITY

- FERC Project Boundary
- City Light Transmission Line Tower Locations

Study Routes

- Road
- Trail
- Mass Wasting Study Boundary
- Landslide Scarps
- Shallow Landslide Head Scarps and Flanks
- Shallow Landslide Deposits

Fan Deposits

- Alluvial
- Debris Flood
- Debris Flow

Shallow Landslide Susceptibility

- Low
- Moderate
- High

0 1,000 2,000 Feet

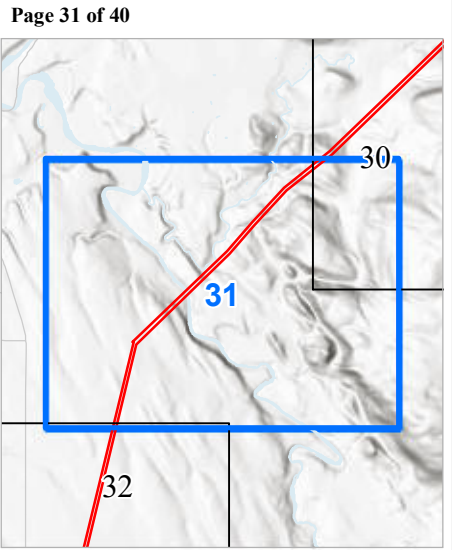

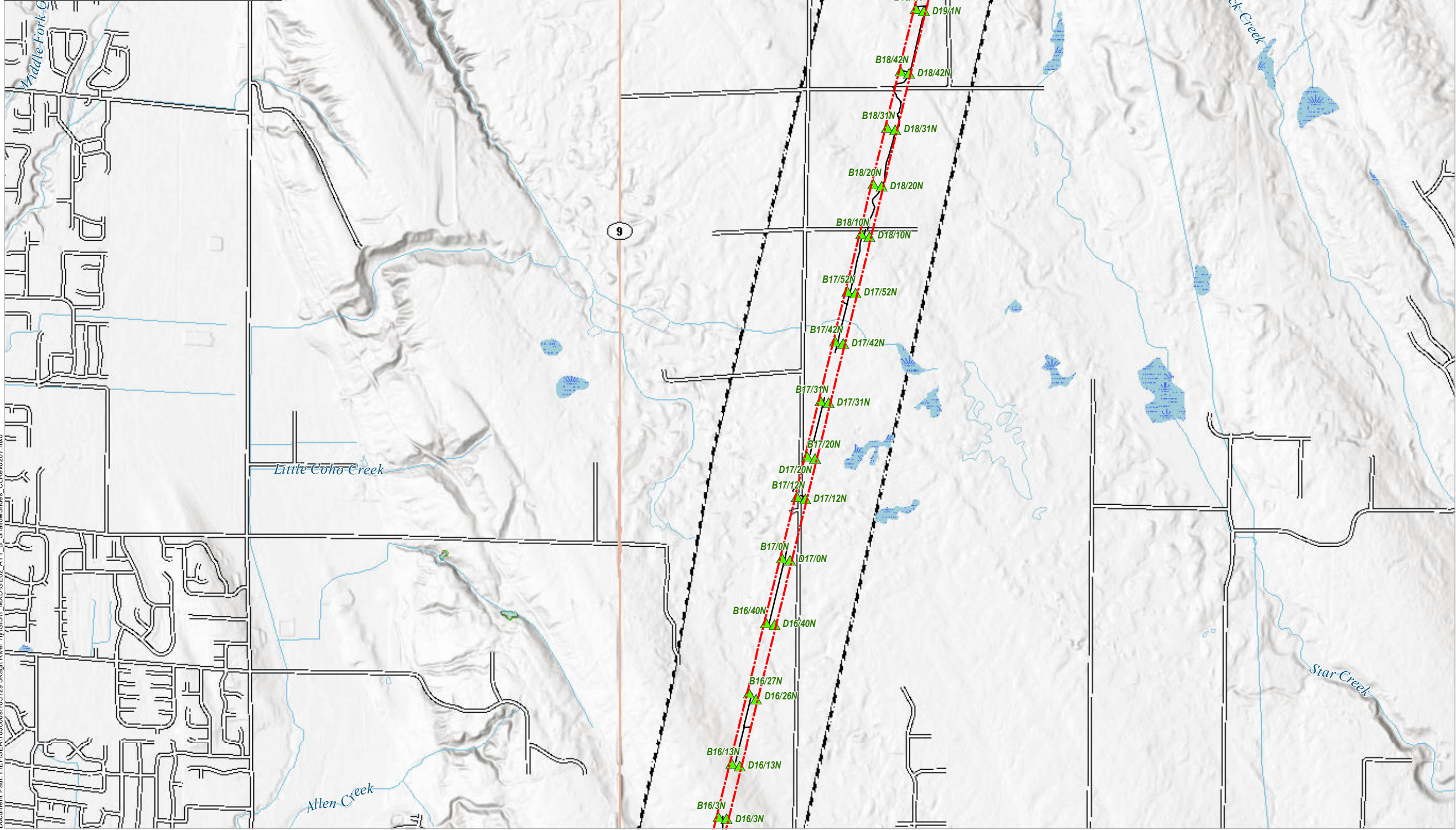
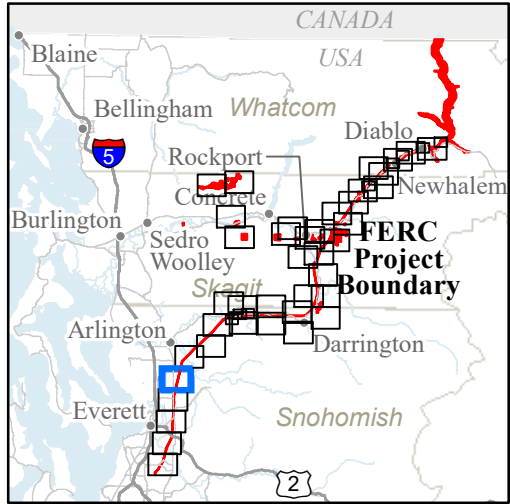

GE-02: SHALLOW LANDSLIDES AND SUSCEPTIBILITY

- FERC Project Boundary
- City Light Transmission Line Tower Locations

Study Routes

- Road
- Mass Wasting Study Boundary
- Landslide Scarps
- Shallow Landslide Head Scarps and Flanks
- Shallow Landslide Deposits

Shallow Landslide Susceptibility

- Low
- Moderate
- High

0 1,000 2,000 Feet

Page 32 of 40

Seattle City Light

SKAGIT RIVER HYDROELECTRIC PROJECT (FERC NO. 553)

Created on 2/7/2022 by Shannon & Wilson for Seattle City Light. City Light provides no warranty, expressed or implied, as to the accuracy, reliability or completeness of this data. Data Source: Major Facilities, Tower Locations, and Roads - City Light; Lidar data - Quantum Spatial (2014; 2016; 2017); WSI (2013); Watershed Sciences (2009), Sanborn (2008), Harding (2004)

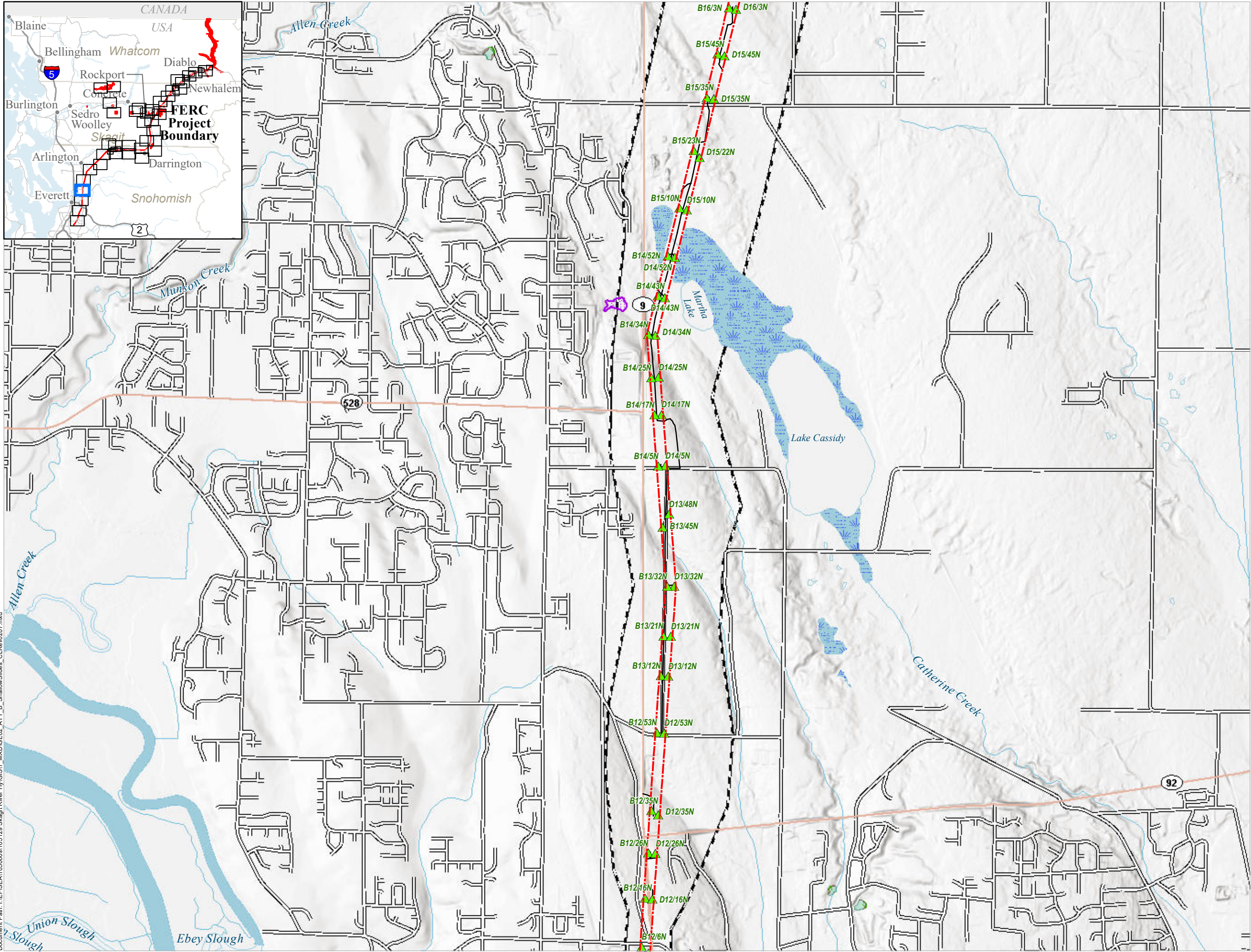

Document Path: I:\FERSEA\105000a\105129 Skagit River HyGIS\1 MXD\GE02_ATT_B_ShallowSlides_CLRev0207.mxd

GE-02: SHALLOW LANDSLIDES AND SUSCEPTIBILITY

- FERC Project Boundary
- City Light Transmission Line Tower Locations
- Study Routes**
 - Road
 - Mass Wasting Study Boundary
 - Landslide Scarps
 - Shallow Landslide Head Scarps and Flanks
 - Shallow Landslide Deposits
- Fan Deposits**
 - Debris Flow
- Shallow Landslide Susceptibility**
 - Low
 - Moderate
 - High

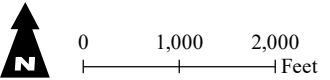

Page 33 of 40

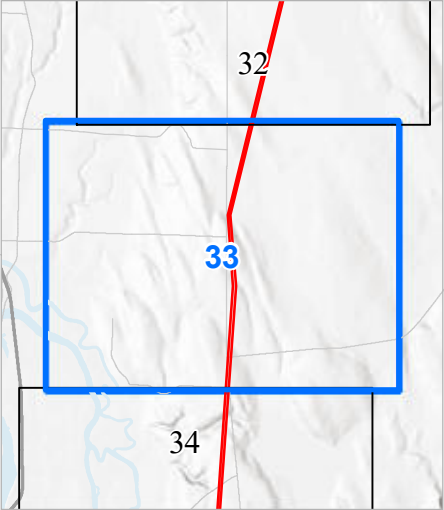

Seattle City Light

SKAGIT RIVER HYDROELECTRIC PROJECT (FERC NO. 553)

Created on 2/7/2022 by Shannon & Wilson for Seattle City Light. City Light provides no warranty, expressed or implied, as to the accuracy, reliability or completeness of this data. Data Source: Major Facilities, Tower Locations, and Roads - City Light; Lidar data - Quantum Spatial (2014; 2016; 2017); WSI (2013); Watershed Sciences (2009); Sanborn (2008); Harding (2004)

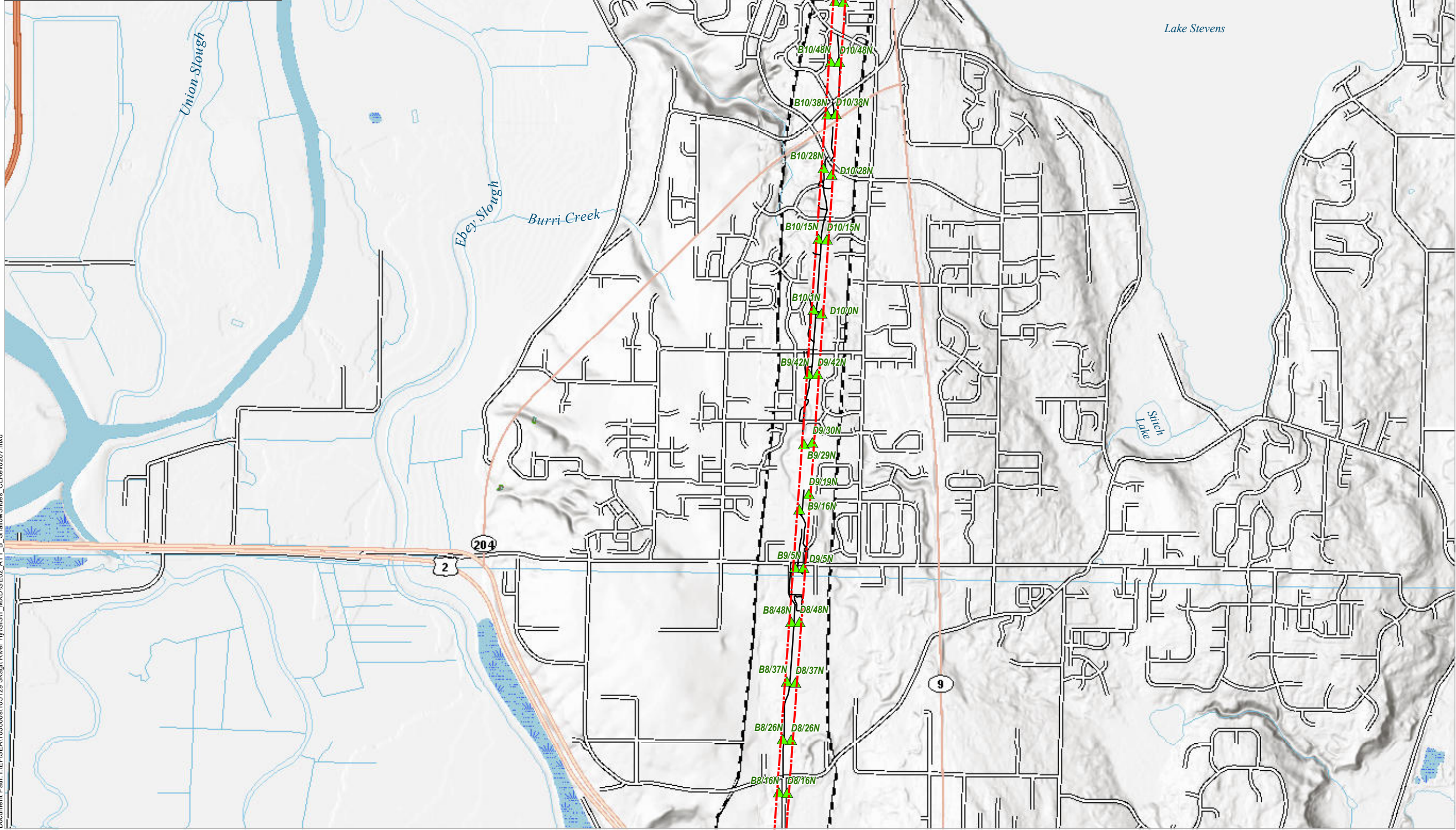
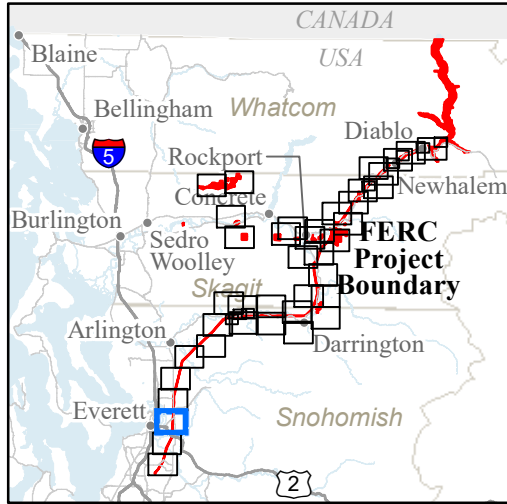

GE-02: SHALLOW LANDSLIDES AND SUSCEPTIBILITY

- FERC Project Boundary
- City Light Transmission Line Tower Locations
- Study Routes**
 - Road
 - Trail
- Mass Wasting Study Boundary
- Landslide Scarps
- Shallow Landslide Head Scars and Flanks
- Shallow Landslide Deposits
- Fan Deposits**
 - Debris Flow
- Shallow Landslide Susceptibility**
 - Low
 - Moderate
 - High

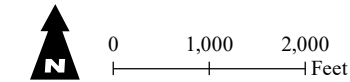

Page 34 of 40

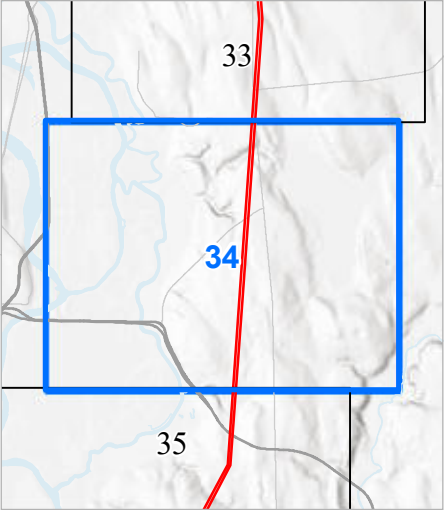

Seattle City Light

SKAGIT RIVER HYDROELECTRIC PROJECT (FERC NO. 553)

Created on 2/7/2022 by Shannon & Wilson for Seattle City Light. City Light provides no warranty, expressed or implied, as to the accuracy, reliability or completeness of this data. Data Source: Major Facilities, Tower Locations, and Roads - City Light; Lidar data - Quantum Spatial (2014; 2016; 2017), WSI (2013), Watershed Sciences (2009), Sanborn (2008), Harding (2004)

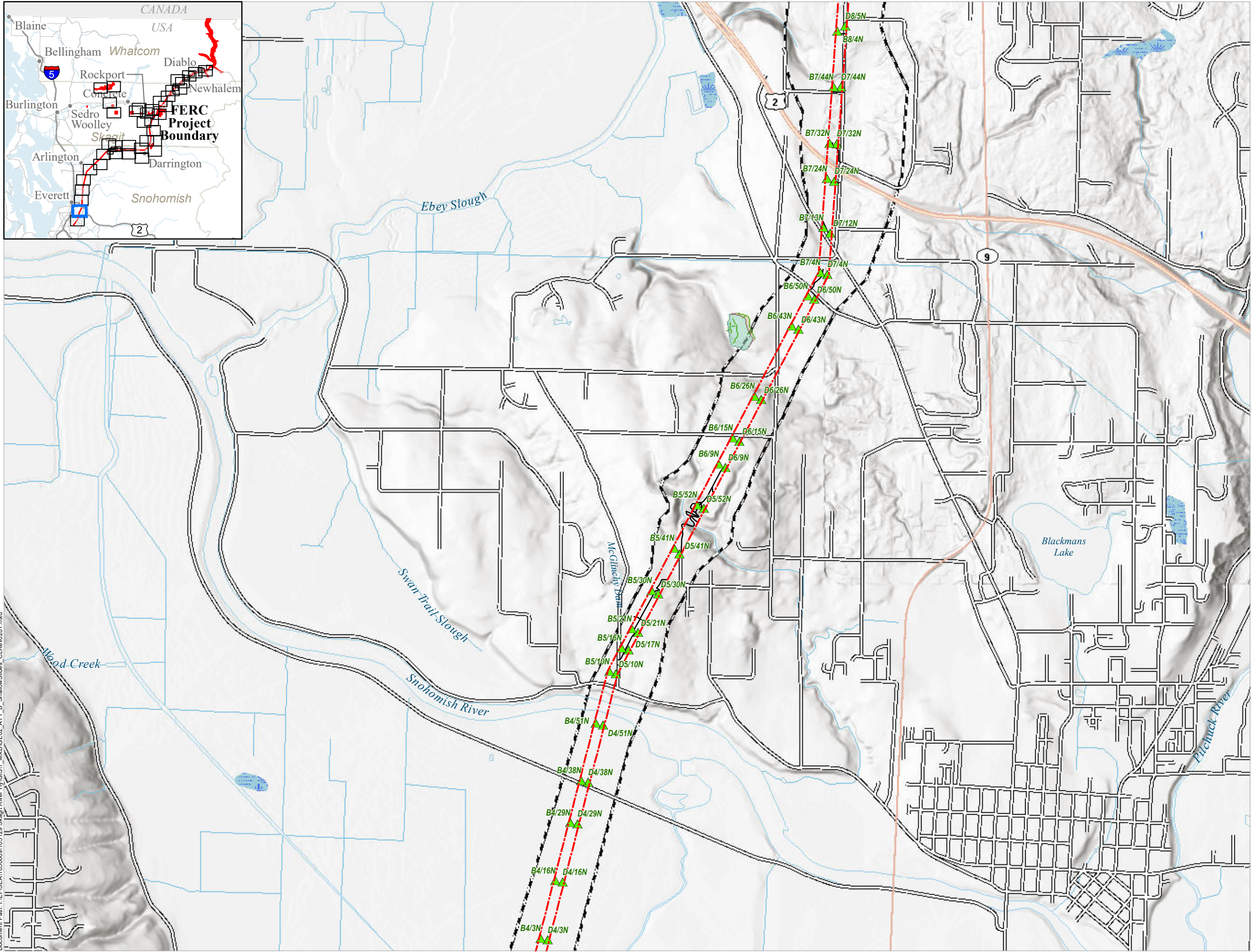
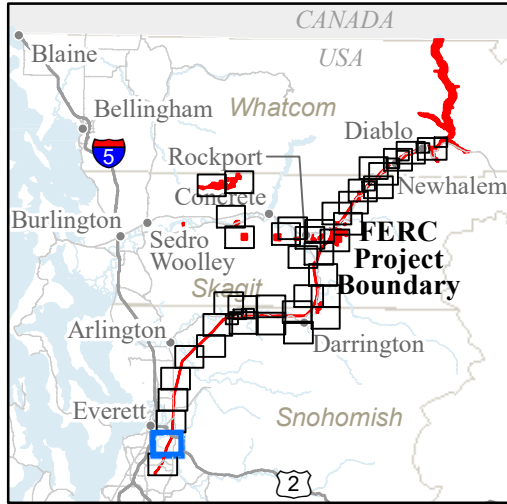

GE-02: SHALLOW LANDSLIDES AND SUSCEPTIBILITY

- FERC Project Boundary
- City Light Transmission Line Tower Locations
- Study Routes**
 - Road
 - Mass Wasting Study Boundary
 - Landslide Scarps
 - Shallow Landslide Head Scarps and Flanks
 - Shallow Landslide Deposits
- Shallow Landslide Susceptibility**
 - Low
 - Moderate
 - High

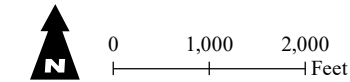

Page 35 of 40

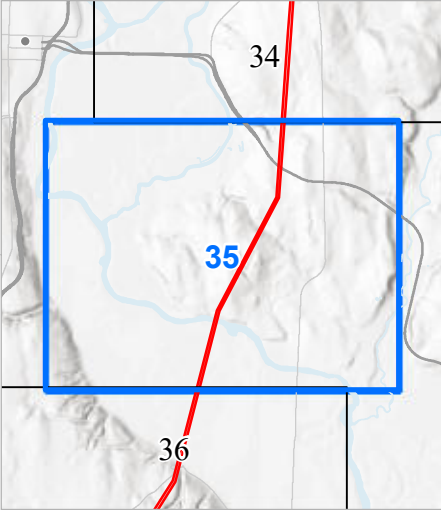

Seattle City Light

SKAGIT RIVER HYDROELECTRIC PROJECT (FERC NO. 553)

Created on 2/7/2022 by Shannon & Wilson for Seattle City Light. City Light provides no warranty, expressed or implied, as to the accuracy, reliability or completeness of this data. Data Source: Major Facilities, Tower Locations, and Roads - City Light; Lidar data - Quantum Spatial (2014; 2016; 2017), WSI (2013), Watershed Sciences (2009), Sanborn (2008), Harding (2004)

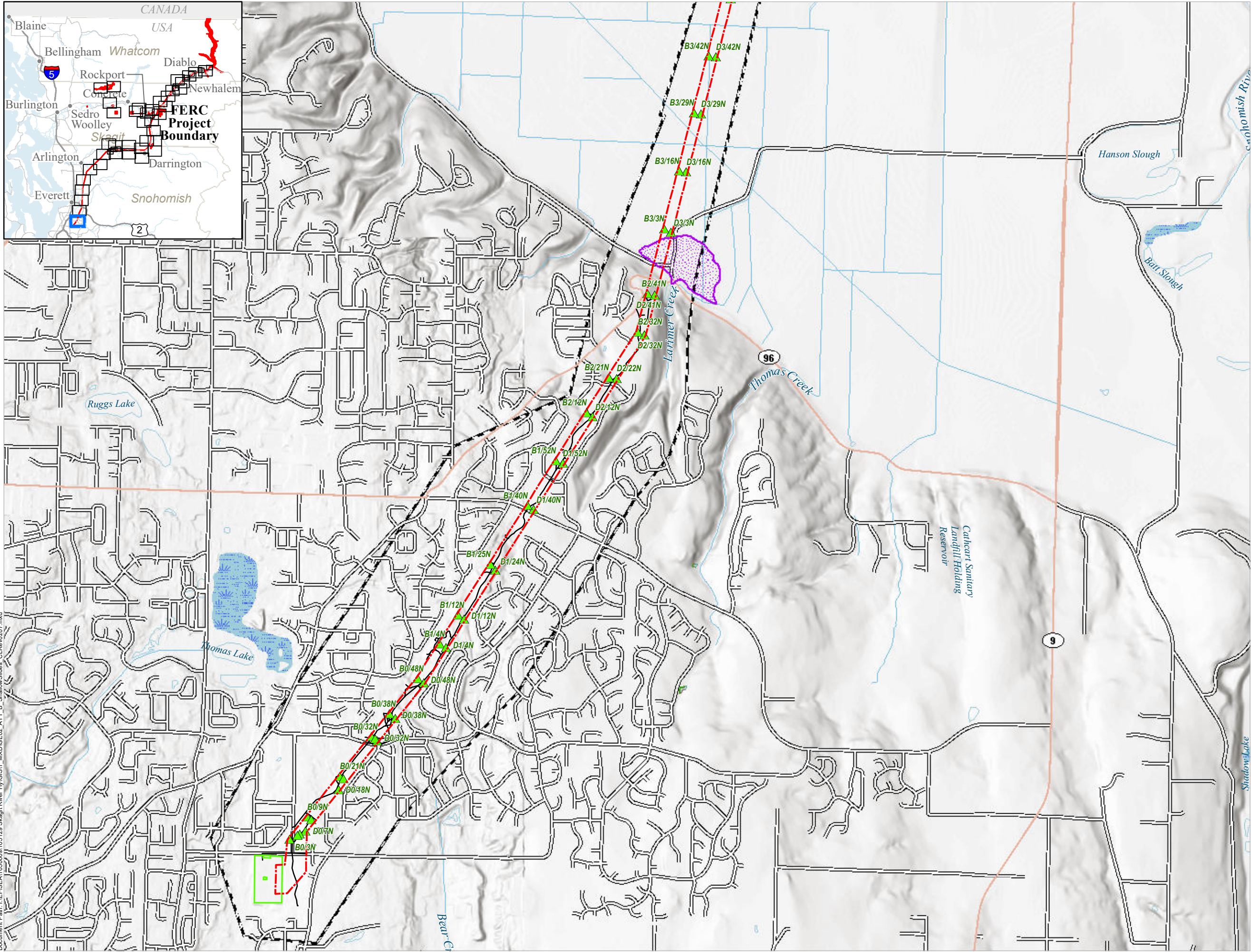

GE-02: SHALLOW LANDSLIDES AND SUSCEPTIBILITY

- FERC Project Boundary
- City Light Major Facilities
- City Light Transmission Line Tower Locations

Study Routes

- Road
- Mass Wasting Study Boundary
- Landslide Scarps
- Shallow Landslide Head Scarps and Flanks
- Shallow Landslide Deposits

Fan Deposits

- Debris Flow

Shallow Landslide Susceptibility

- Low
- Moderate
- High

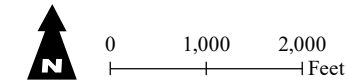

Page 36 of 40

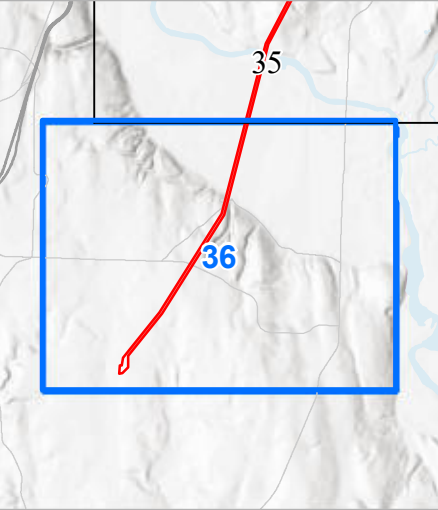

Seattle City Light

SKAGIT RIVER HYDROELECTRIC PROJECT (FERC NO. 553)

Created on 2/7/2022 by Shannon & Wilson for Seattle City Light. City Light provides no warranty, expressed or implied, as to the accuracy, reliability or completeness of this data. Data Source: Major Facilities, Tower Locations, and Roads - City Light; Lidar data - Quantum Spatial (2014; 2016; 2017); WSI (2013); Watershed Sciences (2009); Sanborn (2008); Harding (2004)

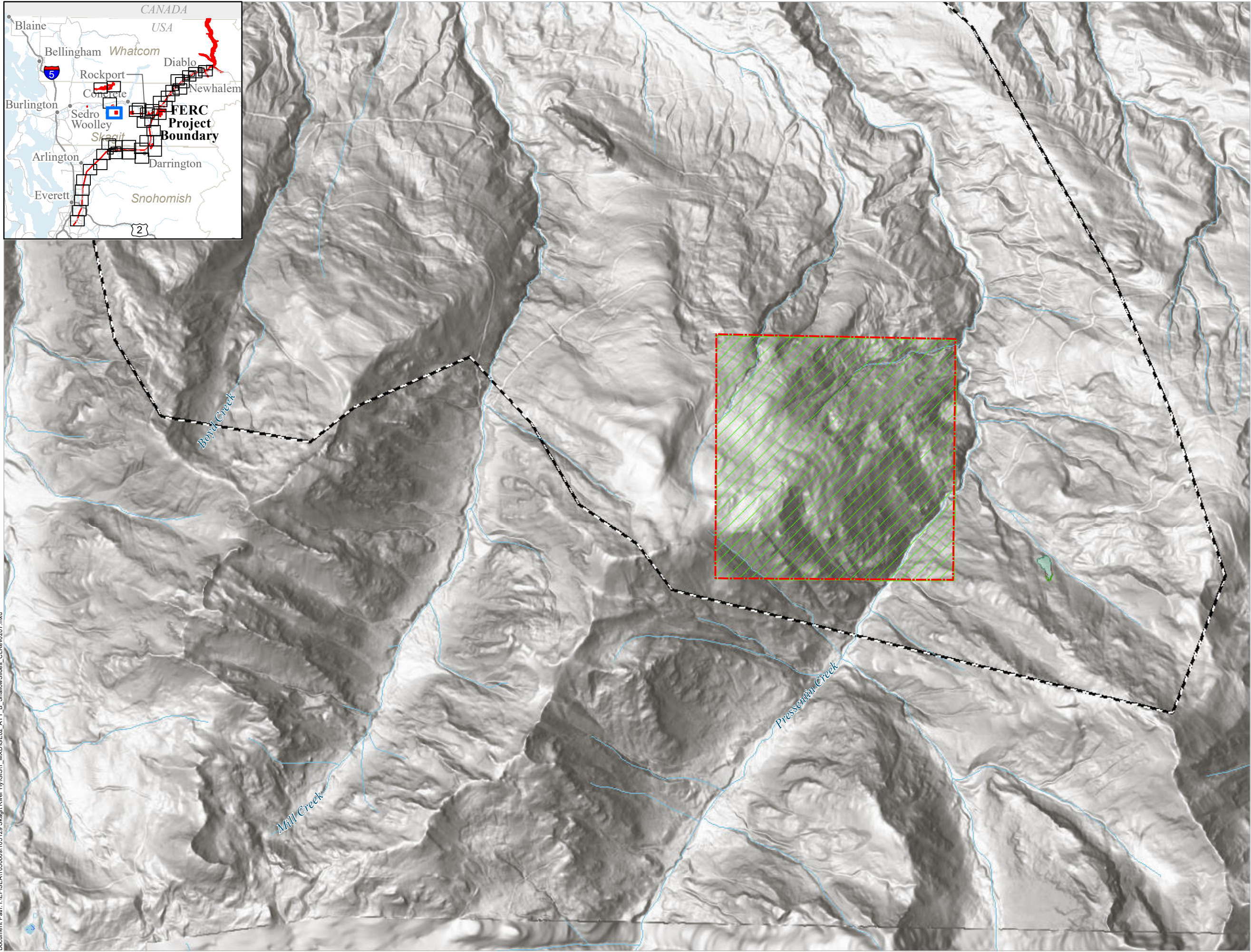
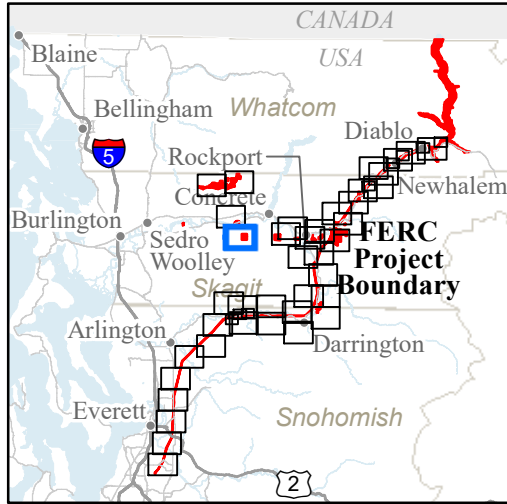

GE-02: SHALLOW LANDSLIDES AND SUSCEPTIBILITY

- FERC Project Boundary
- City Light Mitigation Parcels
- Mass Wasting Study Boundary
- Landslide Scarps
- Shallow Landslide Head Scarps and Flanks
- Shallow Landslide Deposits

Shallow Landslide Susceptibility

- Low
- Moderate
- High

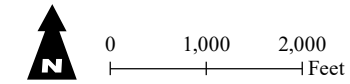

Page 37 of 40

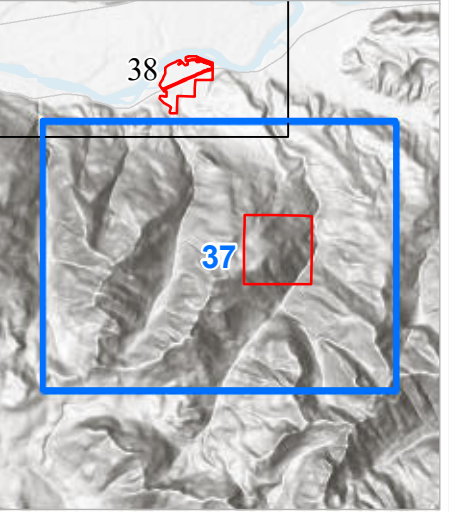

Seattle City Light

SKAGIT RIVER HYDROELECTRIC PROJECT (FERC NO. 553)

Created on 2/7/2022 by Shannon & Wilson for Seattle City Light. City Light provides no warranty, expressed or implied, as to the accuracy, reliability or completeness of this data. Data Source: Major Facilities, Tower Locations, and Roads - City Light; Lidar data - Quantum Spatial (2014; 2016; 2017), WSI (2013), Watershed Sciences (2009), Sanborn (2008), Harding (2004)

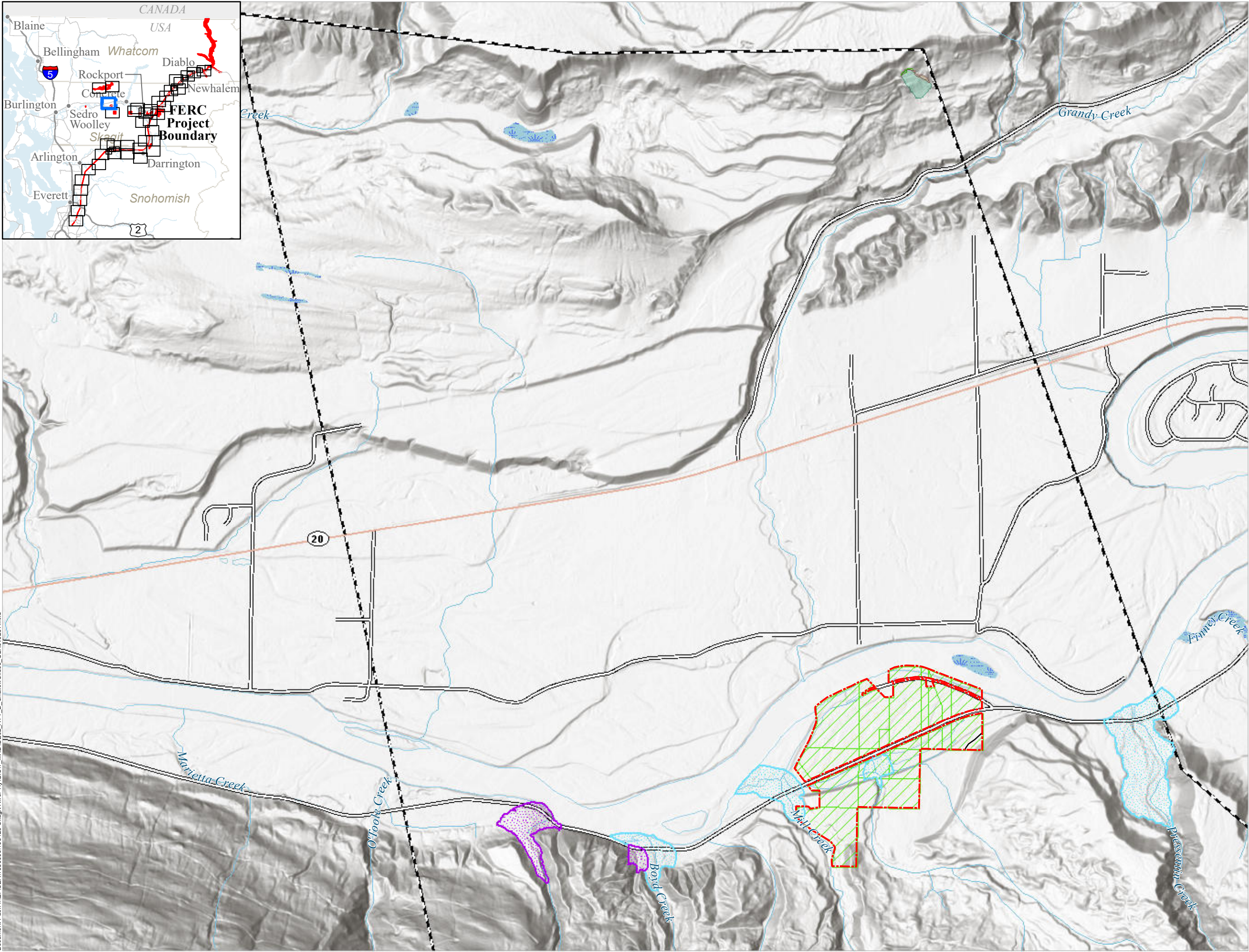
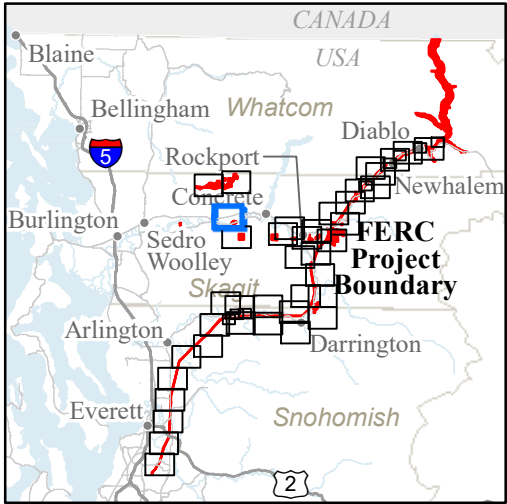

GE-02: SHALLOW LANDSLIDES AND SUSCEPTIBILITY

FERC Project Boundary

City Light Mitigation Parcels

Study Routes

Road

Mass Wasting Study Boundary

Landslide Scarps

Shallow Landslide Head Scars and Flanks

Shallow Landslide Deposits

Fan Deposits

Debris Flood

Debris Flow

Shallow Landslide Susceptibility

Low

Moderate

High

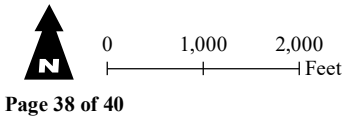

Page 38 of 40

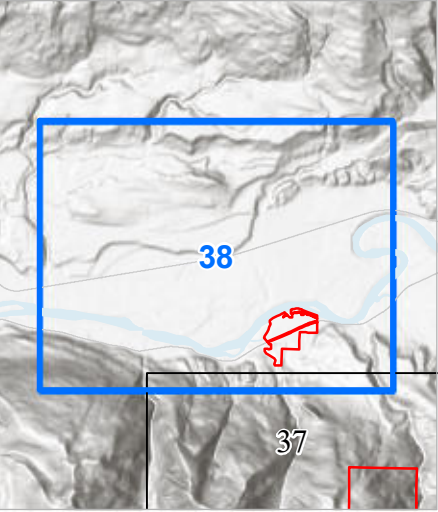

Seattle City Light

SKAGIT RIVER HYDROELECTRIC PROJECT (FERC NO. 553)

Created on 2/7/2022 by Shannon & Wilson for Seattle City Light. City Light provides no warranty, expressed or implied, as to the accuracy, reliability or completeness of this data. Data Source: Major Facilities, Tower Locations, and Roads - City Light; Lidar data - Quantum Spatial (2014; 2016; 2017), WSI (2013), Watershed Sciences (2009), Sanborn (2008), Harding (2004)

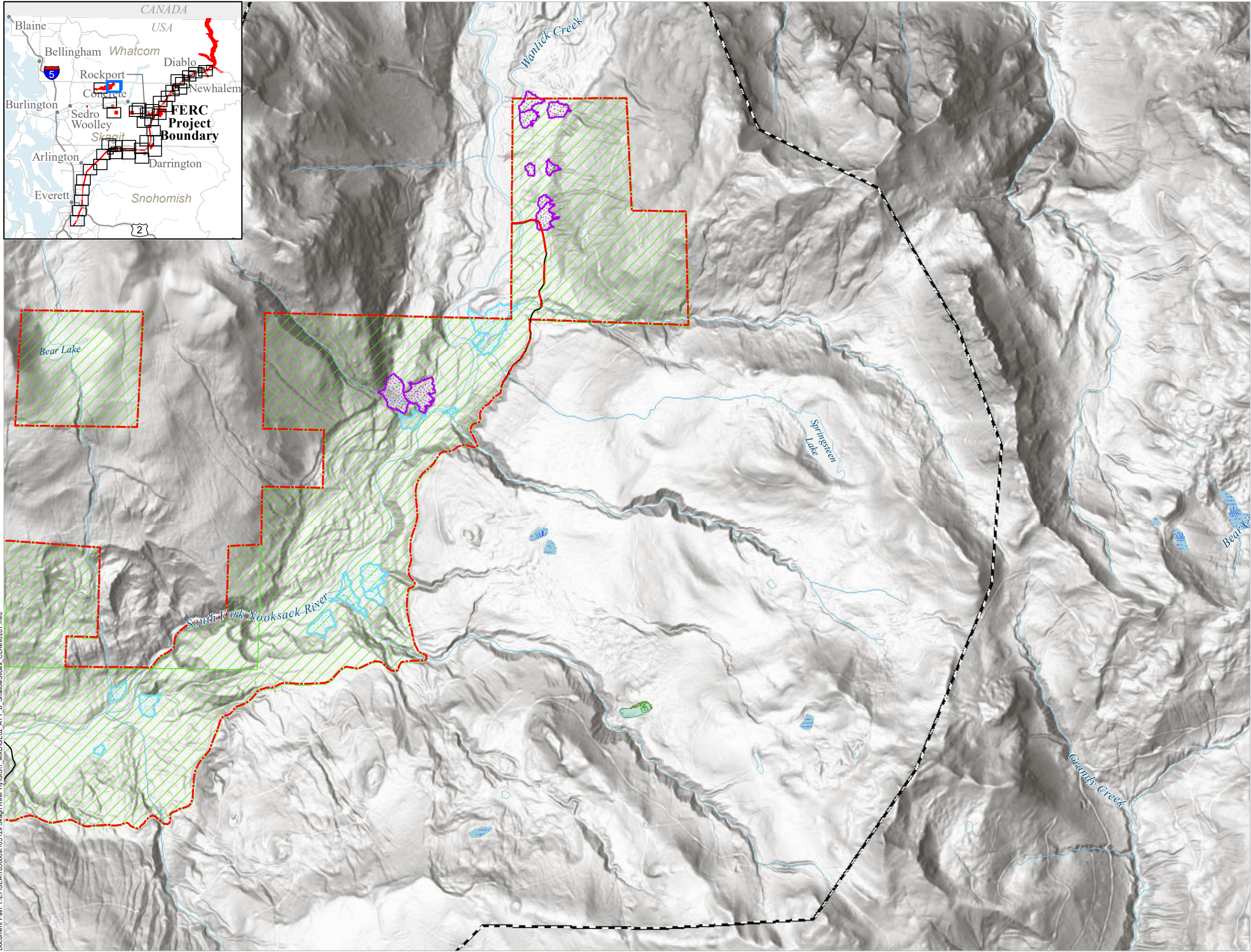
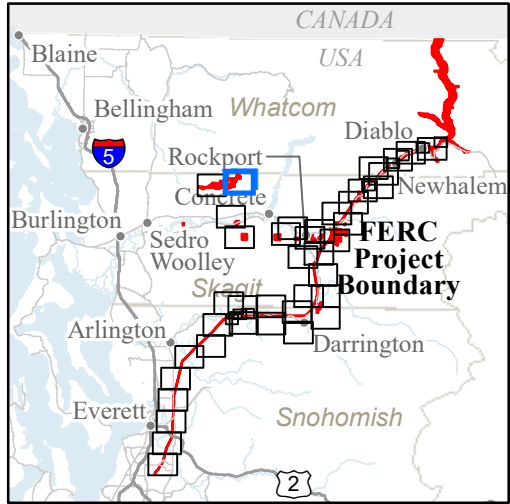

GE-02: SHALLOW LANDSLIDES AND SUSCEPTIBILITY

- FERC Project Boundary
- City Light Mitigation Parcels
- Study Routes**
 - Road
 - Mass Wasting Study Boundary
 - Landslide Scarps
- Shallow Landslide Head Scarps and Flanks
- Shallow Landslide Deposits
- Fan Deposits**
 - Debris Flood
 - Debris Flow
- Shallow Landslide Susceptibility**
 - Low
 - Moderate
 - High

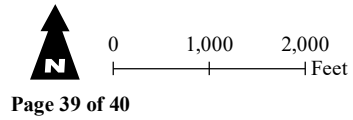

Page 39 of 40

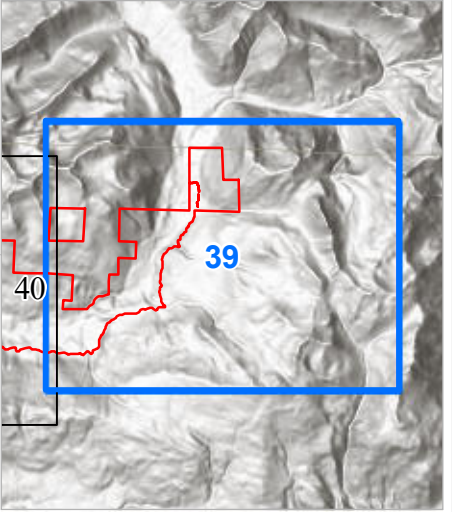

Seattle City Light

SKAGIT RIVER HYDROELECTRIC PROJECT (FERC NO. 553)

Created on 2/7/2022 by Shannon & Wilson for Seattle City Light. City Light provides no warranty, expressed or implied, as to the accuracy, reliability or completeness of this data. Data Source: Major Facilities, Tower Locations, and Roads - City Light; Lidar data - Quantum Spatial (2014; 2016; 2017), WSI (2013), Watershed Sciences (2009), Sanborn (2008), Harding (2004)

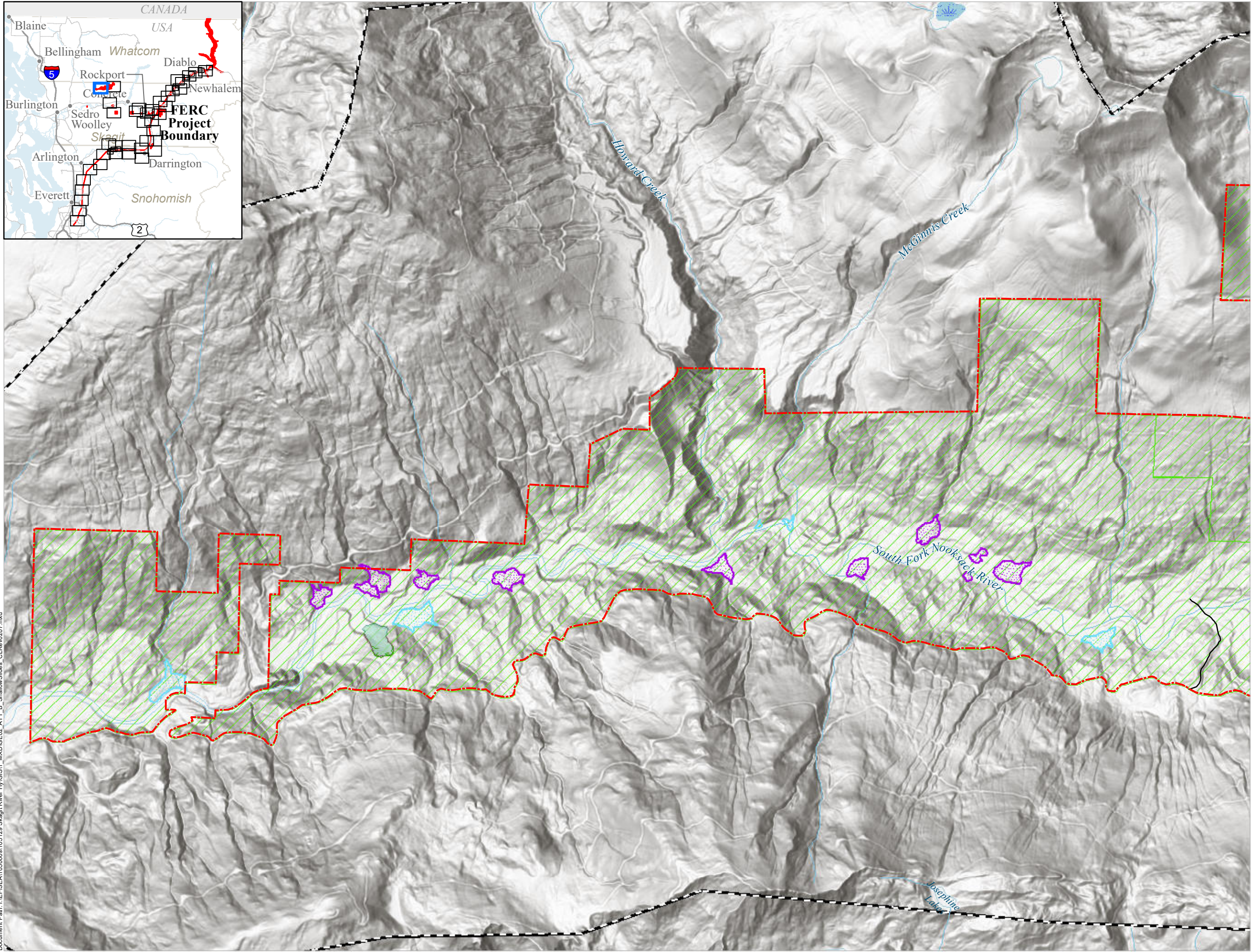
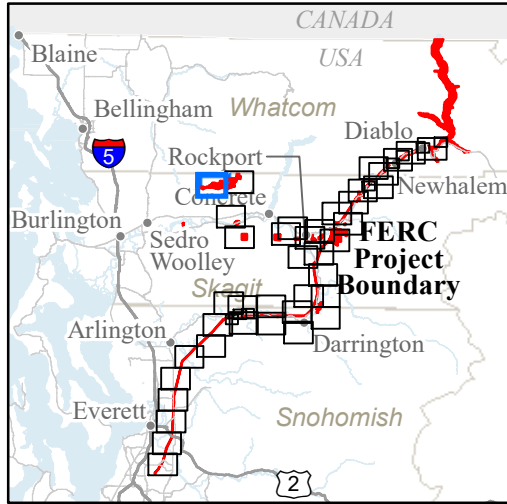

GE-02: SHALLOW LANDSLIDES AND SUSCEPTIBILITY

- FERC Project Boundary
- City Light Mitigation Parcels
- Study Routes**
 - Road
 - Mass Wasting Study Boundary
 - Landslide Scarps
- Shallow Landslide Head Scarps and Flanks
- Shallow Landslide Deposits
- Fan Deposits**
 - Debris Flood
 - Debris Flow
- Shallow Landslide Susceptibility**
 - Low
 - Moderate
 - High

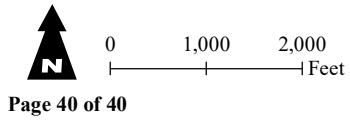

Page 40 of 40

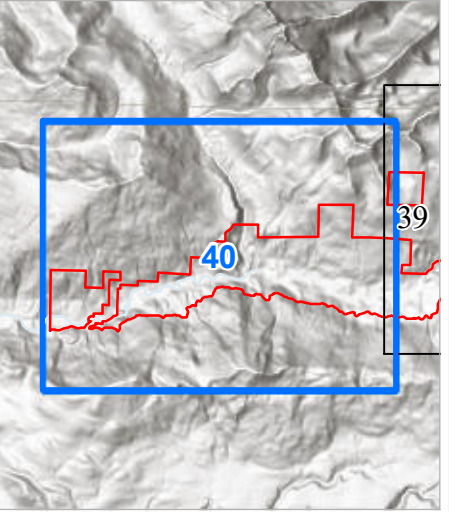

Seattle City Light

SKAGIT RIVER HYDROELECTRIC PROJECT (FERC NO. 553)

Created on 2/7/2022 by Shannon & Wilson for Seattle City Light. City Light provides no warranty, expressed or implied, as to the accuracy, reliability or completeness of this data. Data Source: Major Facilities, Tower Locations, and Roads - City Light; Lidar data - Quantum Spatial (2014; 2016; 2017), WSI (2013), Watershed Sciences (2009), Sanborn (2008), Harding (2004)