

**EROSION AND GEOLOGIC HAZARDS AT PROJECT FACILITIES
AND TRANSMISSION LINE RIGHT-OF-WAY STUDY
INTERIM REPORT**

ATTACHMENT C

ROCKFALL AND SUSCEPTIBILITY MAPBOOK

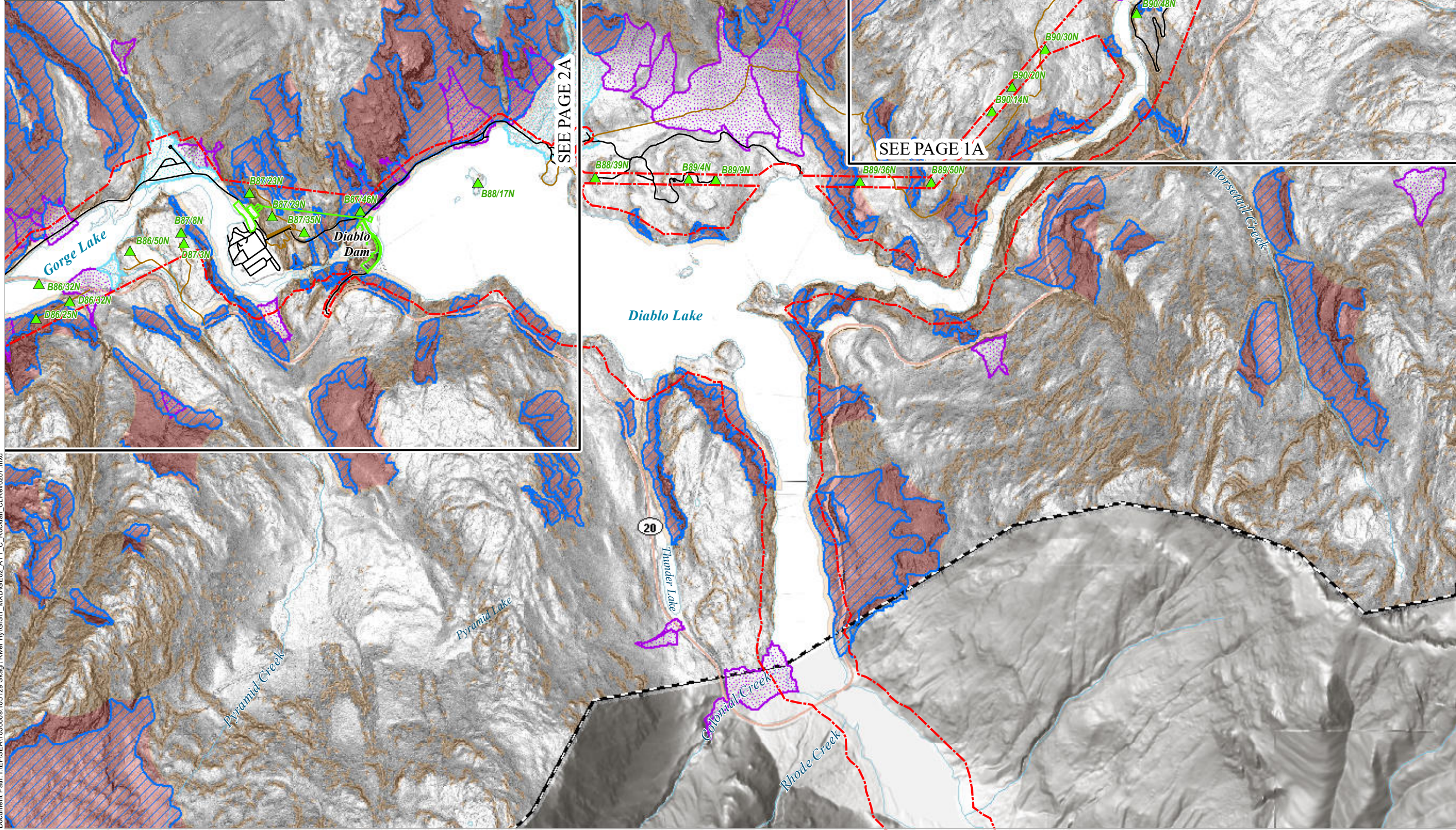
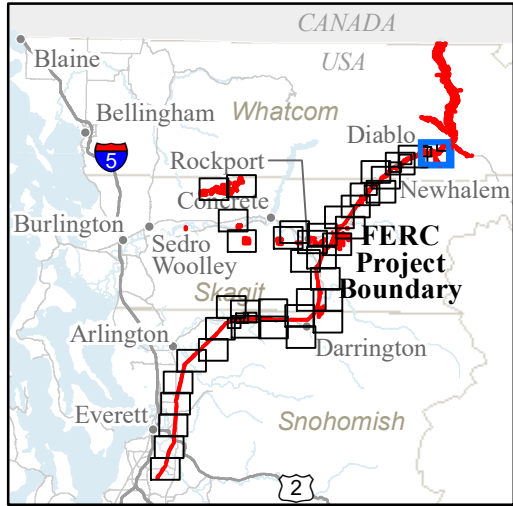

GE-02: ROCKFALL AND SUSCEPTIBILITY

- FERC Project Boundary
- City Light Major Facilities
- City Light Transmission Line Tower Locations
- Study Routes**
 - Road
 - Trail
 - Mass Wasting Study Boundary
 - Rockfall Scarps
 - Rockfall Talus Deposits
- Fan Deposits**
 - Debris Flood
 - Debris Flow
- Rockfall Susceptibility**
 - Low
 - Moderate
 - High

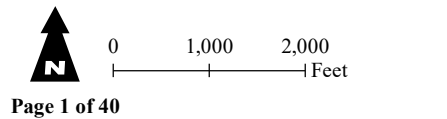

Page 1 of 40

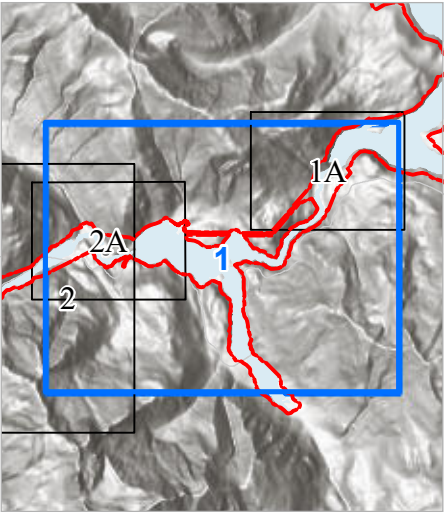

Seattle City Light

SKAGIT RIVER HYDROELECTRIC PROJECT (FERC NO. 553)

Created on 2/7/2022 by Shannon & Wilson for Seattle City Light. City Light provides no warranty, expressed or implied, as to the accuracy, reliability or completeness of this data. Data Source: Major Facilities, Tower Locations, and Roads - City Light; Lidar data - Quantum Spatial (2014; 2016; 2017), WSI (2013), Watershed Sciences (2009), Sanborn (2008), Harding (2004)

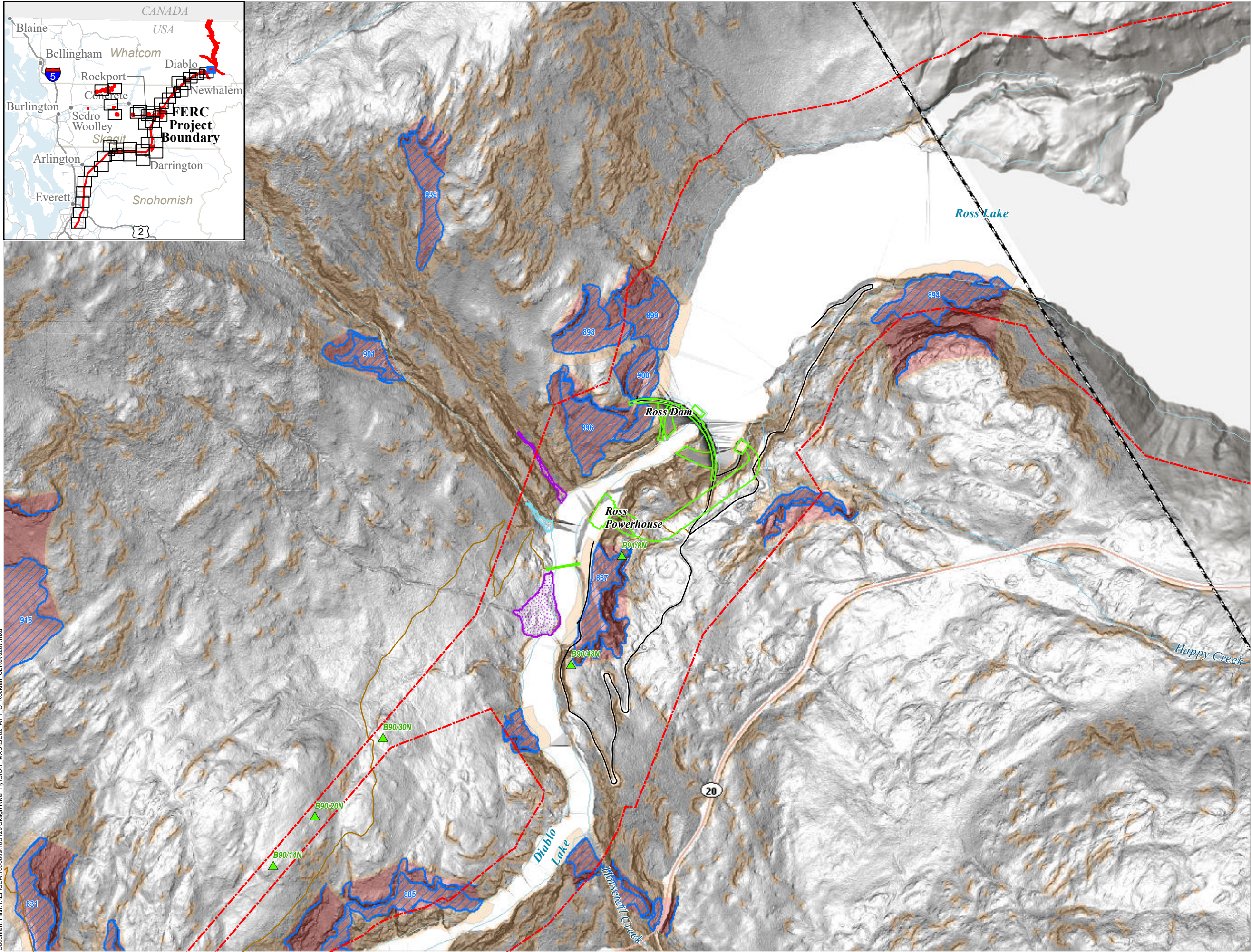
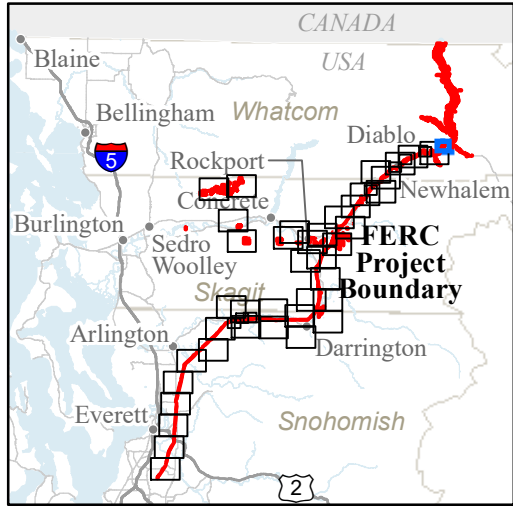

GE-02: ROCKFALL AND SUSCEPTIBILITY

- FERC Project Boundary
- City Light Major Facilities
- City Light Transmission Line Tower Locations

Study Routes

- Road
- Trail
- Mass Wasting Study Boundary
- Rockfall Scarps
- Rockfall Talus Deposits

Fan Deposits

- Debris Flood
- Debris Flow

Rockfall Susceptibility

- Low
- Moderate
- High

0 450 900 Feet

Page 1A of 40

Seattle City Light

SKAGIT RIVER HYDROELECTRIC PROJECT (FERC NO. 553)

Created on 2/7/2022 by Shannon & Wilson for Seattle City Light. City Light provides no warranty, expressed or implied, as to the accuracy, reliability or completeness of this data. Data Source: Major Facilities, Tower Locations, and Roads - City Light; Lidar data - Quantum Spatial (2014; 2016; 2017), WSI (2013), Watershed Sciences (2009), Sanborn (2008), Harding (2004)

Document Path: I:\FERSEA\105000a\105129 Skagit River HyGIS\1 MXD\GE02_ATT_C_Rockfall_CLRev0207.mxd

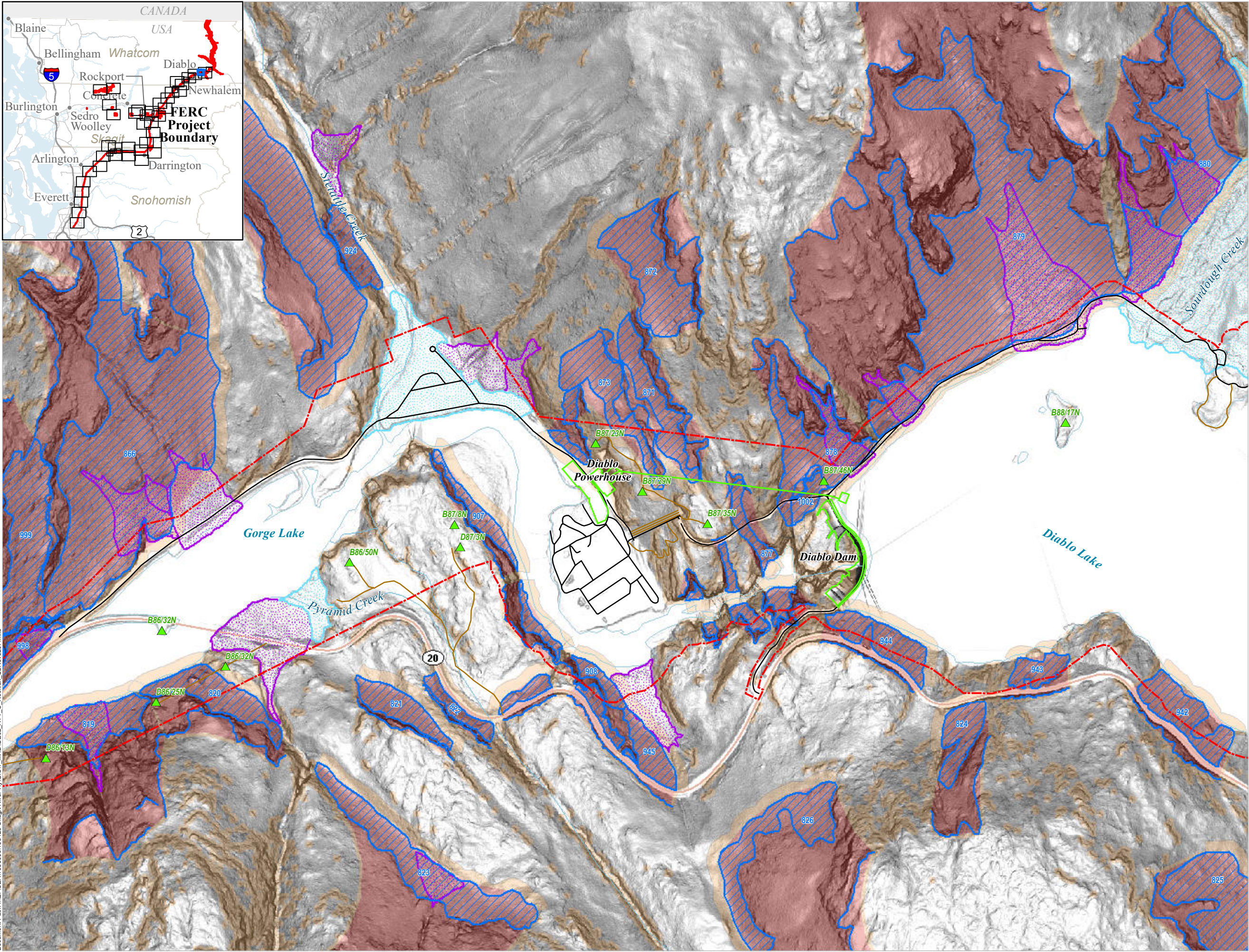
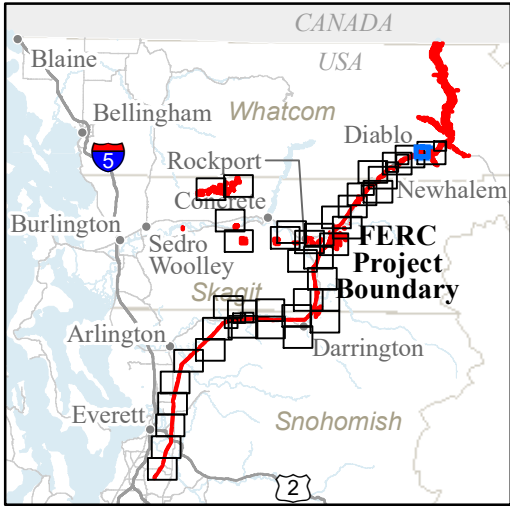

GE-02: ROCKFALL AND SUSCEPTIBILITY

- FERC Project Boundary
- City Light Major Facilities
- City Light Transmission Line Tower Locations

Study Routes

- Road
- Trail
- Mass Wasting Study Boundary
- Rockfall Scarps
- Rockfall Talus Deposits

Fan Deposits

- Debris Flood
- Debris Flow

Rockfall Susceptibility

- Low
- Moderate
- High

0 450 900 Feet

Page 2A of 40

Seattle City Light

SKAGIT RIVER HYDROELECTRIC PROJECT (FERC NO. 553)

Created on 2/7/2022 by Shannon & Wilson for Seattle City Light. City Light provides no warranty, expressed or implied, as to the accuracy, reliability or completeness of this data. Data Source: Major Facilities, Tower Locations, and Roads - City Light; Lidar data - Quantum Spatial (2014; 2016; 2017), WSI (2013), Watershed Sciences (2009), Sanborn (2008), Harding (2004)

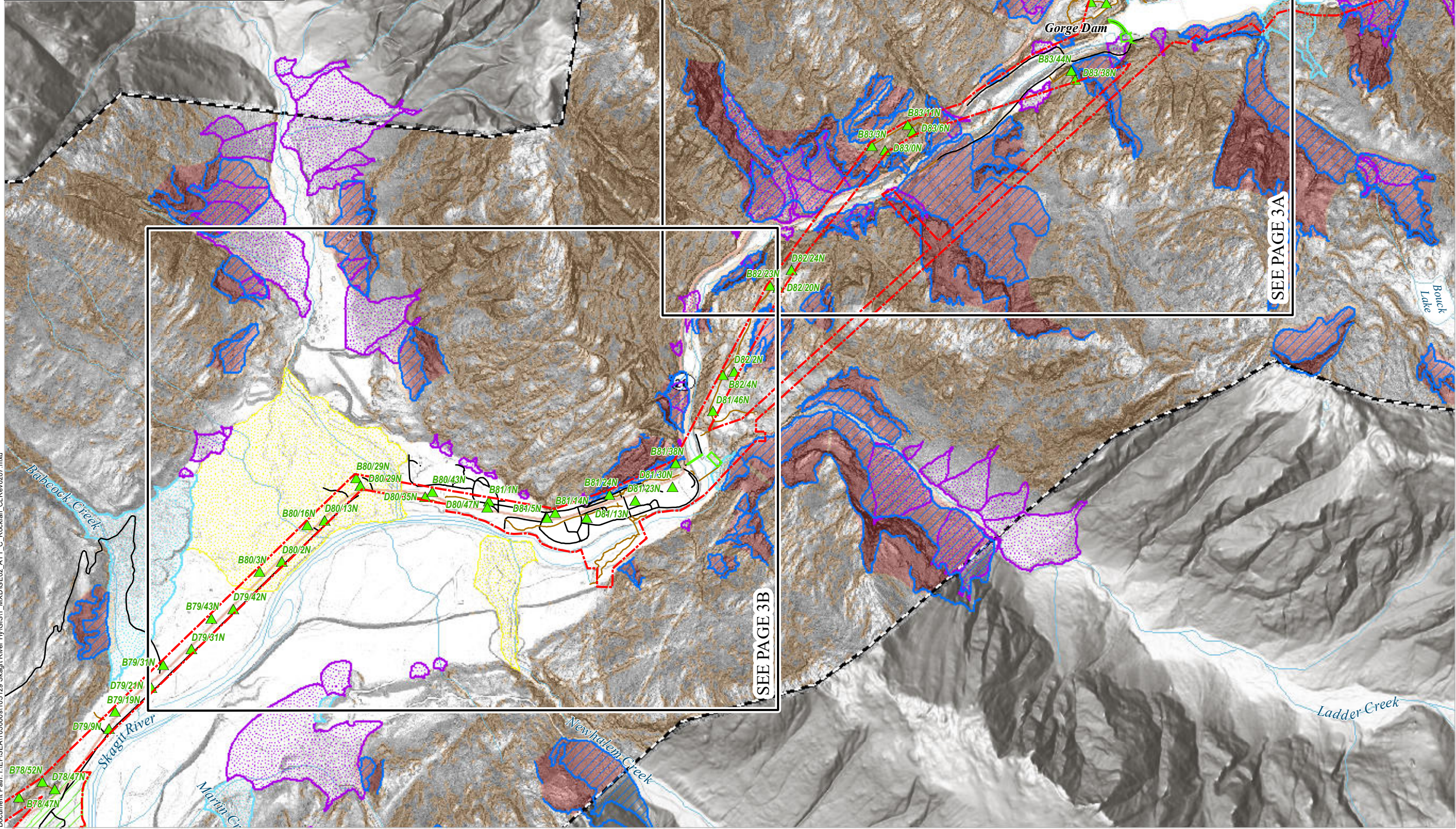
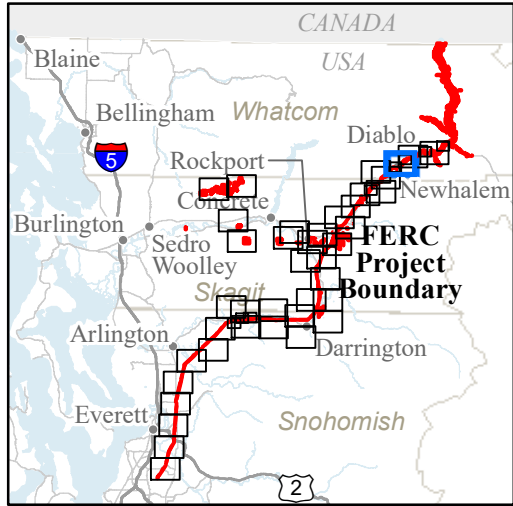

GE-02: ROCKFALL AND SUSCEPTIBILITY

- FERC Project Boundary
- City Light Major Facilities
- City Light Transmission Line Tower Locations
- City Light Mitigation Parcels
- Study Routes**
 - Road
 - Trail
- Mass Wasting Study Boundary
- Rockfall Scarps
- Rockfall Talus Deposits
- Fan Deposits**
 - Alluvial
 - Debris Flood
 - Debris Flow
- Rockfall Susceptibility**
 - Low
 - Moderate
 - High

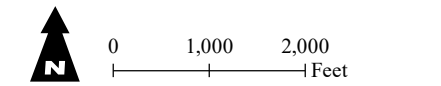

Page 3 of 40

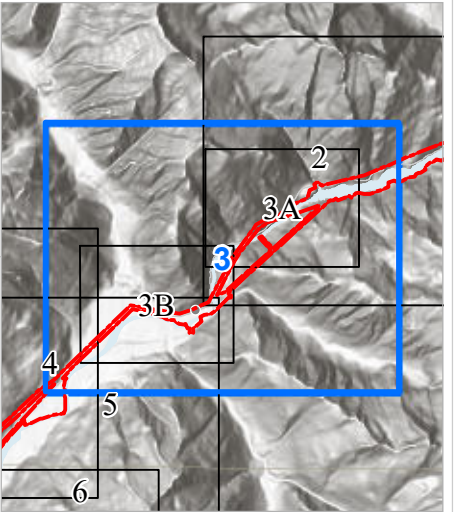

Seattle City Light

SKAGIT RIVER HYDROELECTRIC PROJECT (FERC NO. 553)

Created on 2/7/2022 by Shannon & Wilson for Seattle City Light. City Light provides no warranty, expressed or implied, as to the accuracy, reliability or completeness of this data. Data Source: Major Facilities, Tower Locations, and Roads - City Light; Lidar data - Quantum Spatial (2014; 2016; 2017), WSI (2013), Watershed Sciences (2009), Sanborn (2008), Harding (2004)

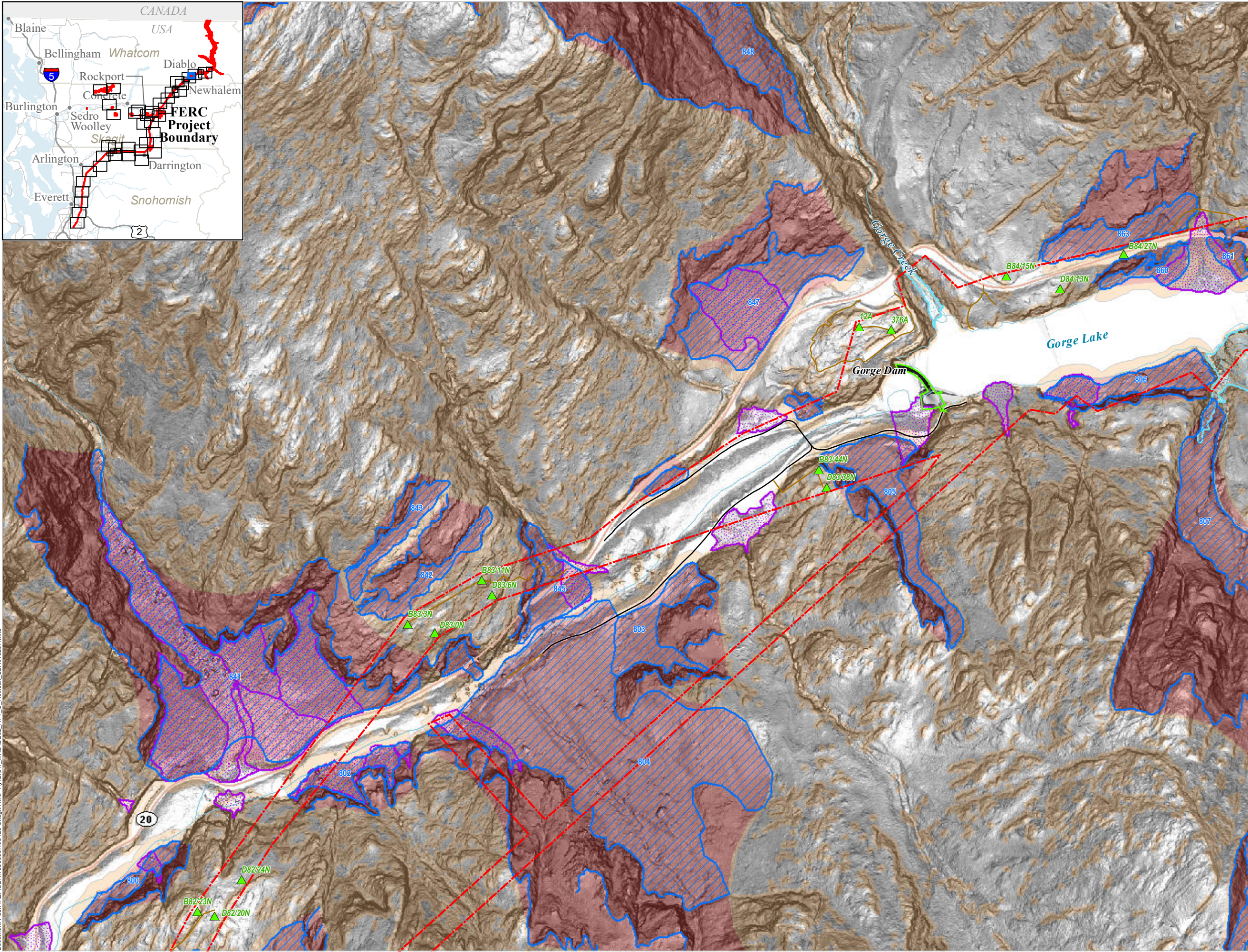
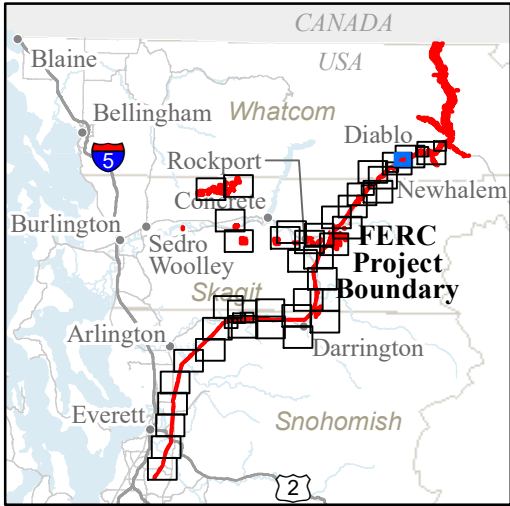

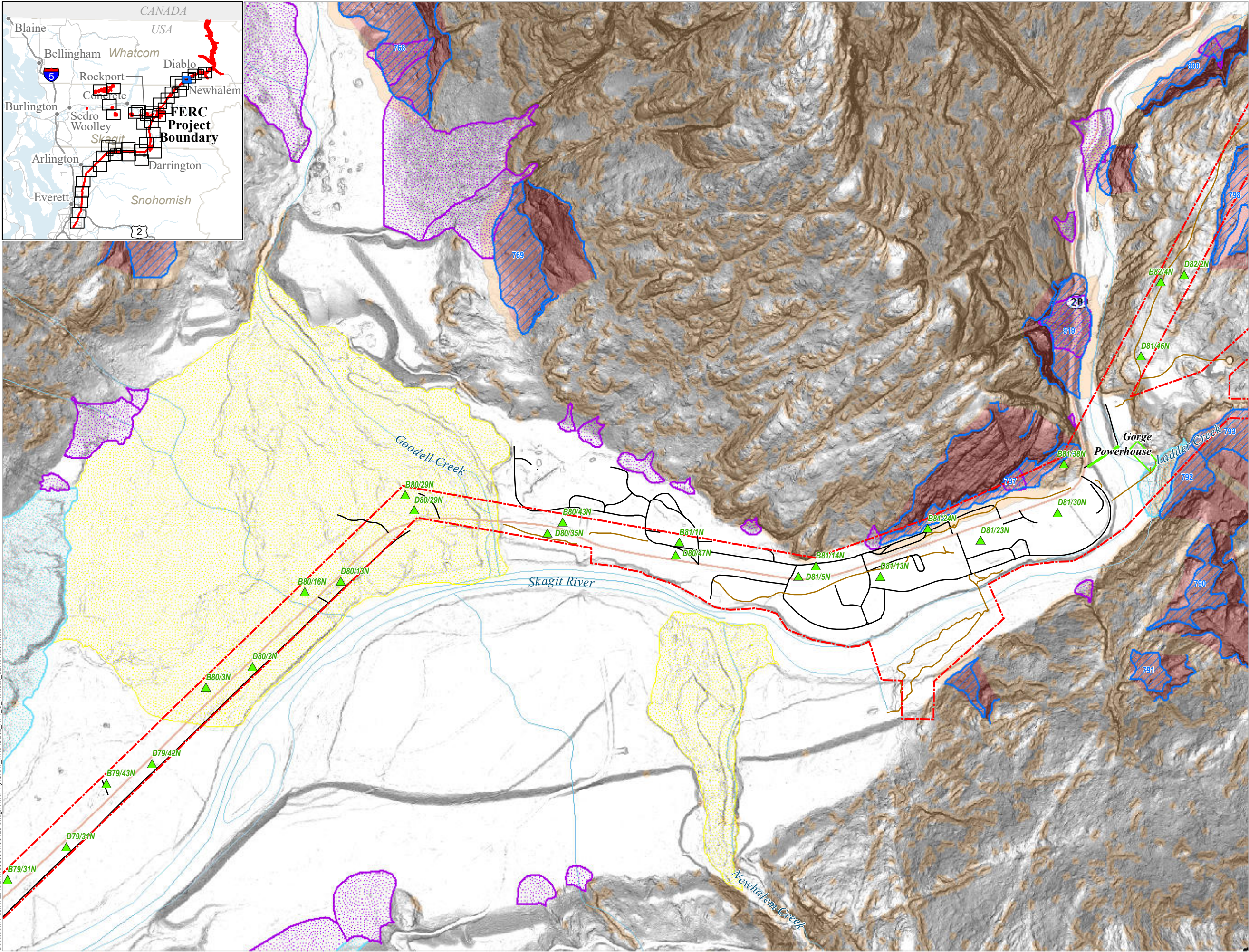
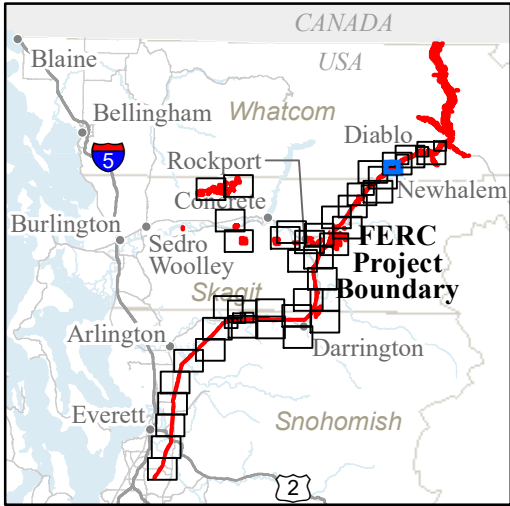

GE-02: ROCKFALL AND SUSCEPTIBILITY

- FERC Project Boundary
- City Light Major Facilities
- City Light Transmission Line Tower Locations
- Study Routes**
 - Road
 - Trail
- Mass Wasting Study Boundary
- Rockfall Scarps
- Rockfall Talus Deposits
- Fan Deposits**
 - Alluvial
 - Debris Flood
 - Debris Flow
- Rockfall Susceptibility**
 - Low
 - Moderate
 - High

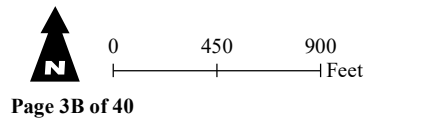

Page 3B of 40

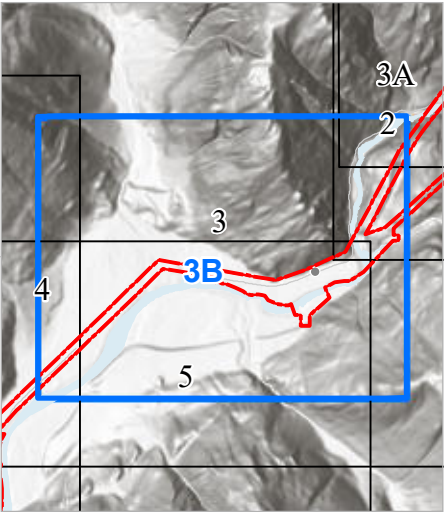

Seattle City Light

SKAGIT RIVER HYDROELECTRIC PROJECT (FERC NO. 553)

Created on 2/7/2022 by Shannon & Wilson for Seattle City Light. City Light provides no warranty, expressed or implied, as to the accuracy, reliability or completeness of this data. Data Source: Major Facilities, Tower Locations, and Roads - City Light; Lidar data - Quantum Spatial (2014; 2016; 2017), WSI (2013), Watershed Sciences (2009), Sanborn (2008), Harding (2004)

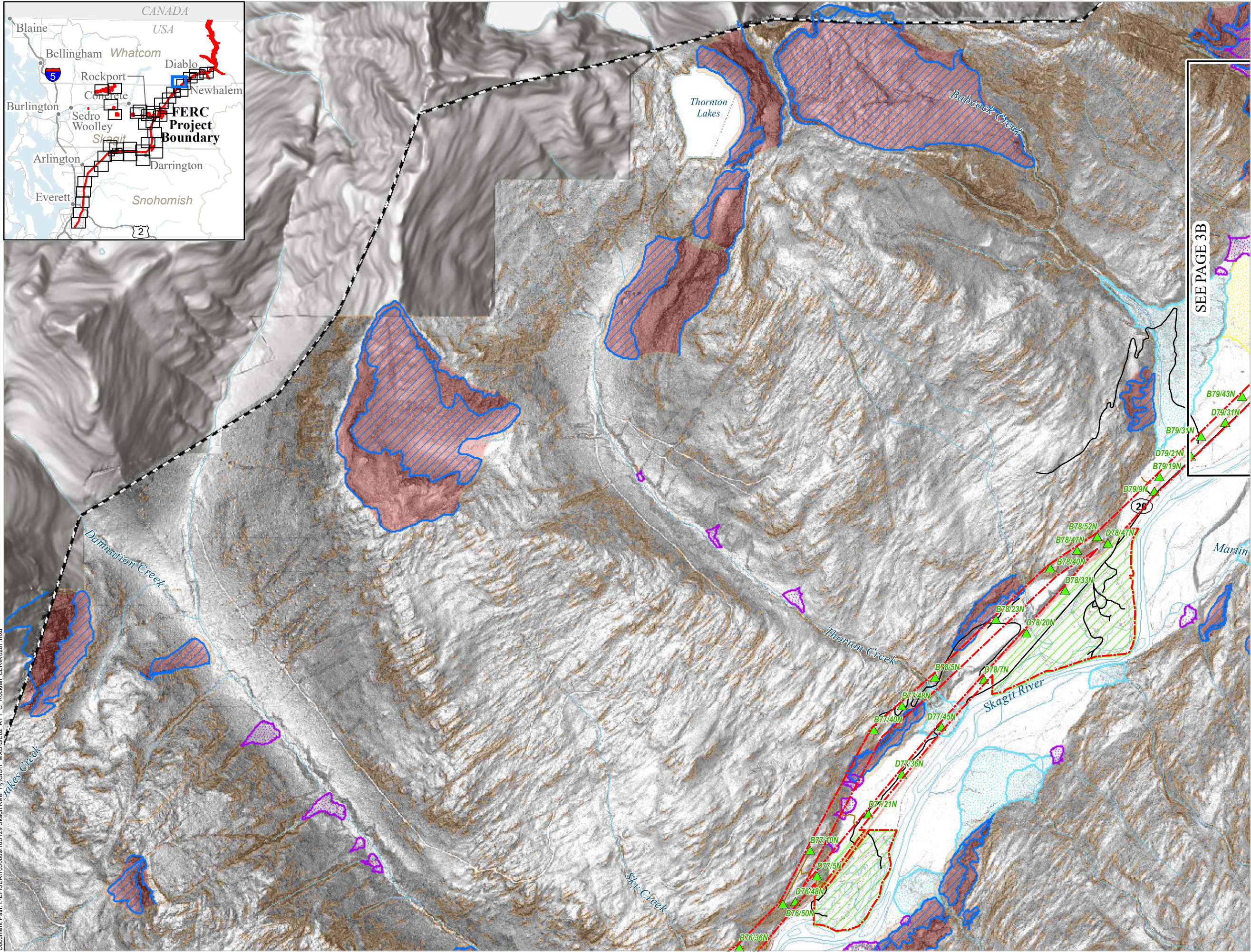
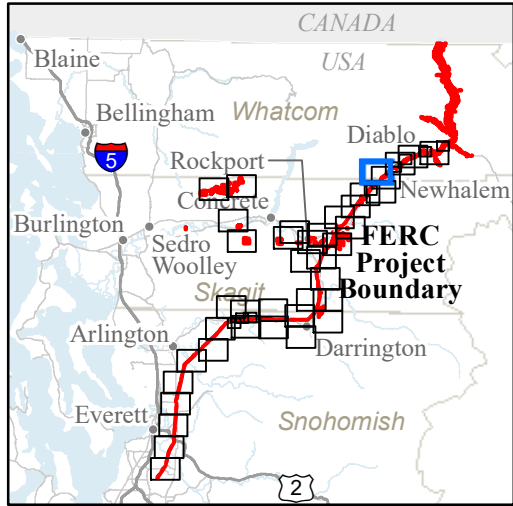

GE-02: ROCKFALL AND SUSCEPTIBILITY

- FERC Project Boundary
- City Light Transmission Line Tower Locations
- City Light Mitigation Parcels
- Study Routes**
 - Road
 - Trail
 - Mass Wasting Study Boundary
 - Rockfall Scarps
 - Rockfall Talus Deposits
- Fan Deposits**
 - Alluvial
 - Debris Flood
 - Debris Flow
- Rockfall Susceptibility**
 - Low
 - Moderate
 - High

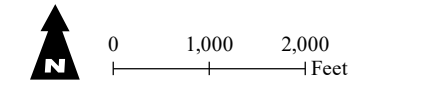

Page 4 of 40

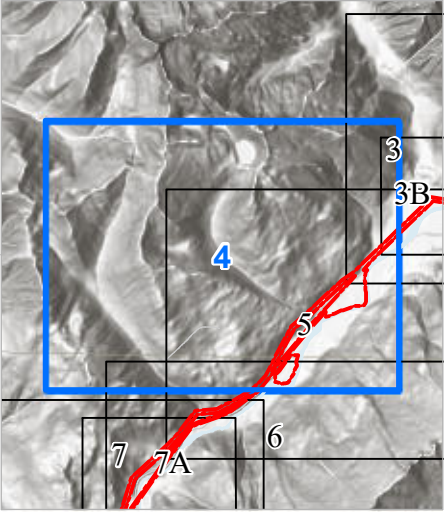

Seattle City Light

SKAGIT RIVER HYDROELECTRIC PROJECT (FERC NO. 553)

Created on 2/7/2022 by Shannon & Wilson for Seattle City Light. City Light provides no warranty, expressed or implied, as to the accuracy, reliability or completeness of this data. Data Source: Major Facilities, Tower Locations, and Roads - City Light; Lidar data - Quantum Spatial (2014; 2016; 2017), WSI (2013), Watershed Sciences (2009), Sanborn (2008), Harding (2004)

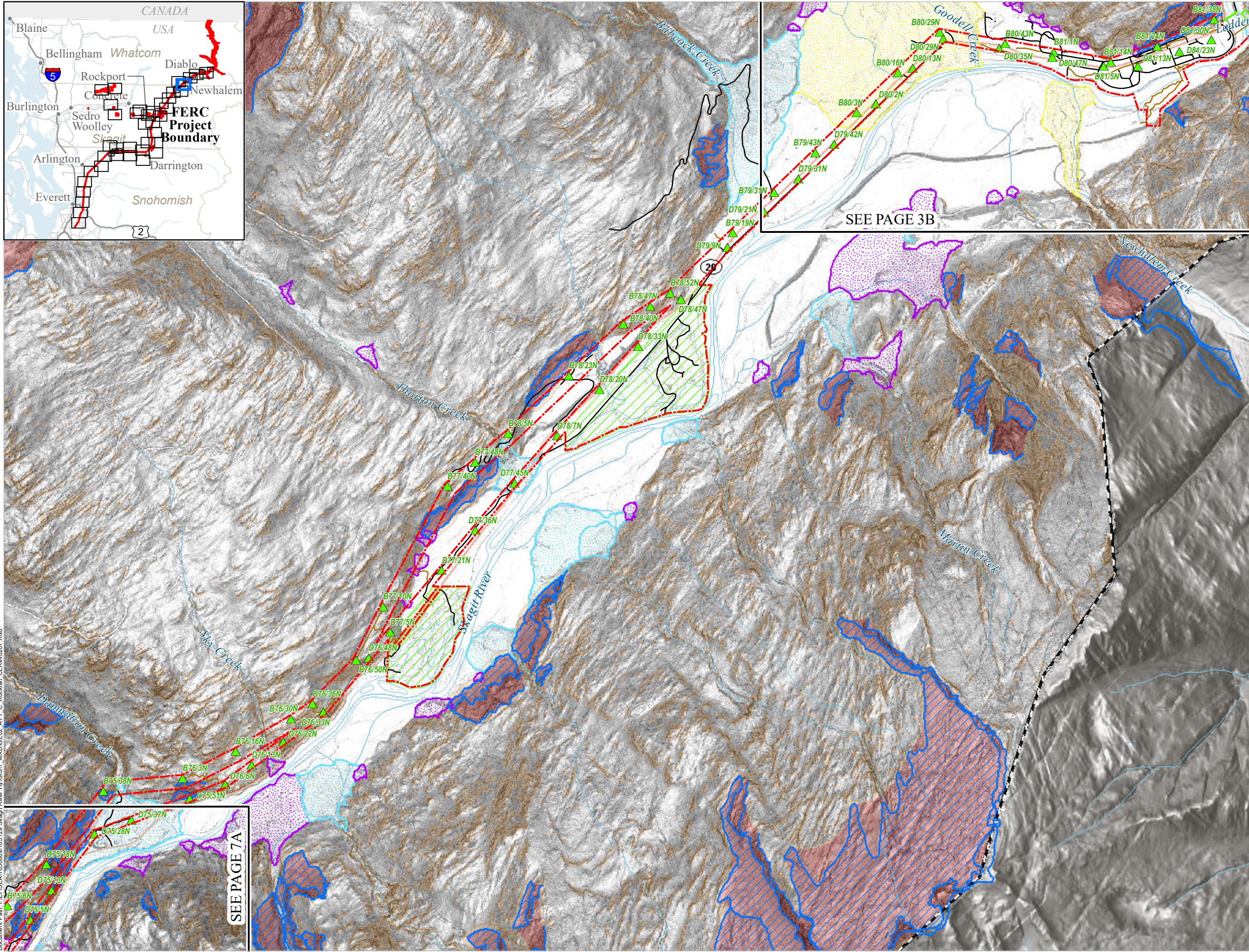
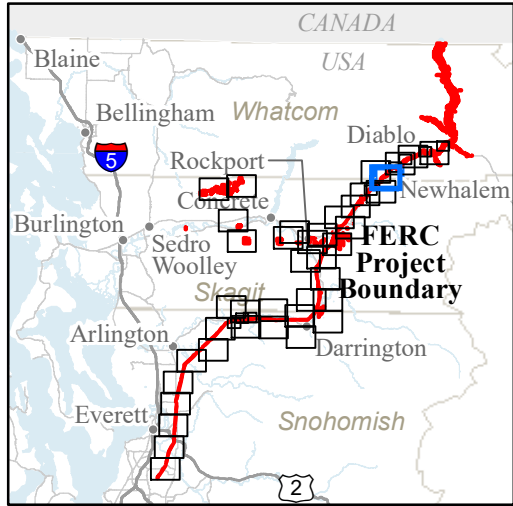

GE-02: ROCKFALL AND SUSCEPTIBILITY

- FERC Project Boundary
- City Light Major Facilities
- City Light Transmission Line Tower Locations
- City Light Mitigation Parcels

Study Routes

- Road
- Trail
- Mass Wasting Study Boundary
- Rockfall Scarps
- Rockfall Talus Deposits

Fan Deposits

- Alluvial
- Debris Flood
- Debris Flow

Rockfall Susceptibility

- Low
- Moderate
- High

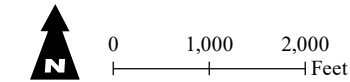

Page 5 of 40

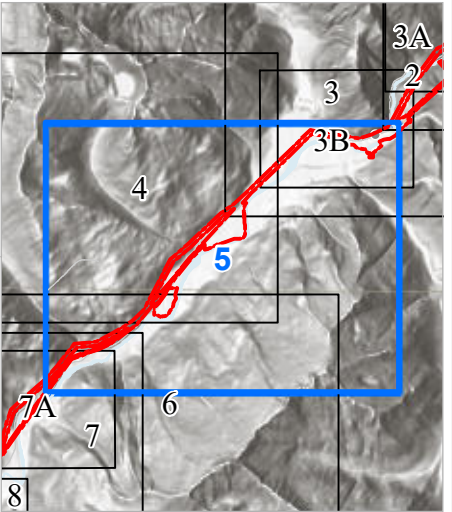

Seattle City Light

SKAGIT RIVER HYDROELECTRIC PROJECT (FERC NO. 553)

Created on 2/7/2022 by Shannon & Wilson for Seattle City Light. City Light provides no warranty, expressed or implied, as to the accuracy, reliability or completeness of this data. Data Source: Major Facilities, Tower Locations, and Roads - City Light; Lidar data - Quantum Spatial (2014; 2016; 2017); WSI (2013); Watershed Sciences (2009), Sanborn (2008), Harding (2004)

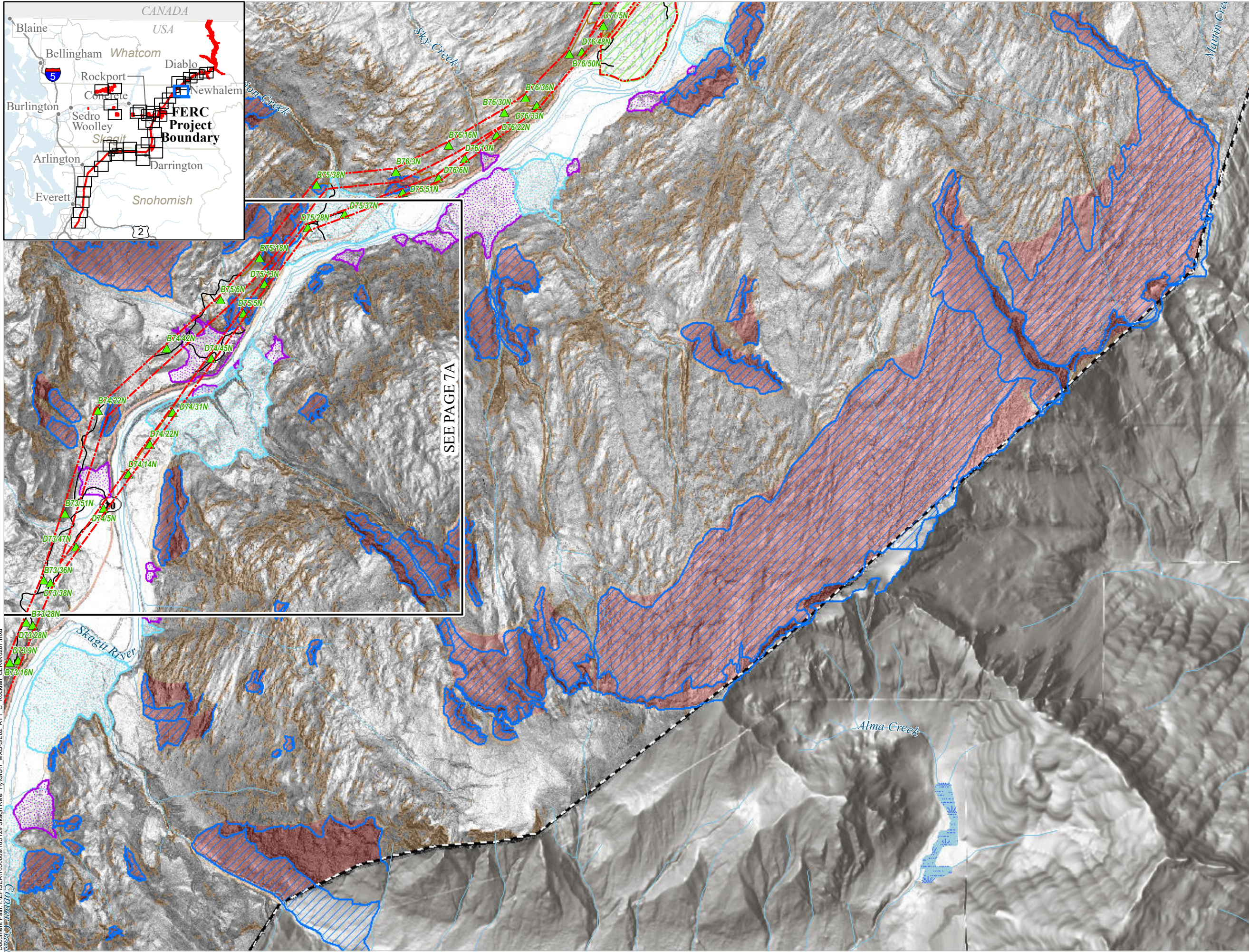
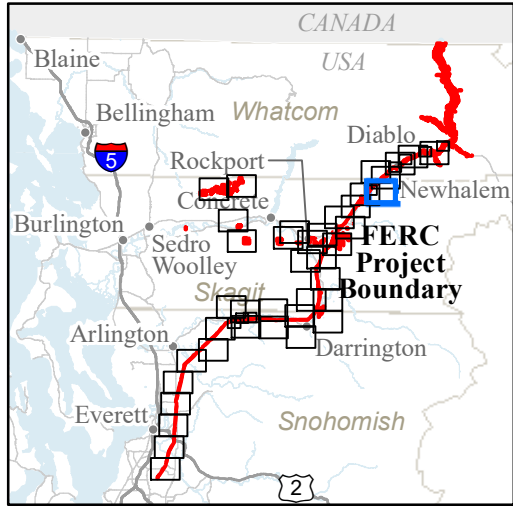

GE-02: ROCKFALL AND SUSCEPTIBILITY

- FERC Project Boundary
- City Light Transmission Line Tower Locations
- City Light Mitigation Parcels
- Study Routes**
 - Road
 - Trail
 - Mass Wasting Study Boundary
 - Rockfall Scarp
 - Rockfall Talus Deposits
- Fan Deposits**
 - Debris Flood
 - Debris Flow
- Rockfall Susceptibility**
 - Low
 - Moderate
 - High

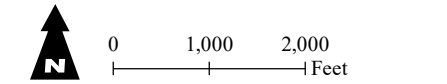

Page 6 of 40

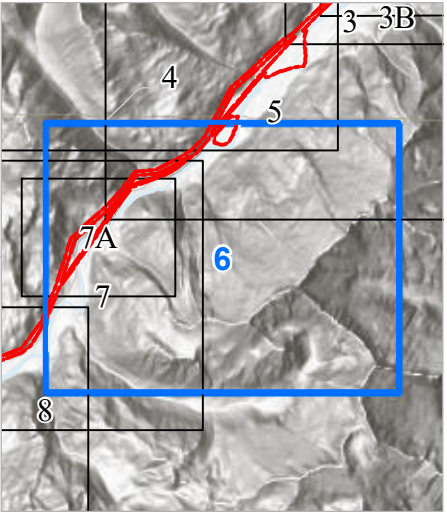

Seattle City Light

SKAGIT RIVER HYDROELECTRIC PROJECT (FERC NO. 553)

Created on 2/7/2022 by Shannon & Wilson for Seattle City Light. City Light provides no warranty, expressed or implied, as to the accuracy, reliability or completeness of this data. Data Source: Major Facilities, Tower Locations, and Roads - City Light; Lidar data - Quantum Spatial (2014; 2016; 2017), WSI (2013), Watershed Sciences (2009), Sanborn (2008), Harding (2004)

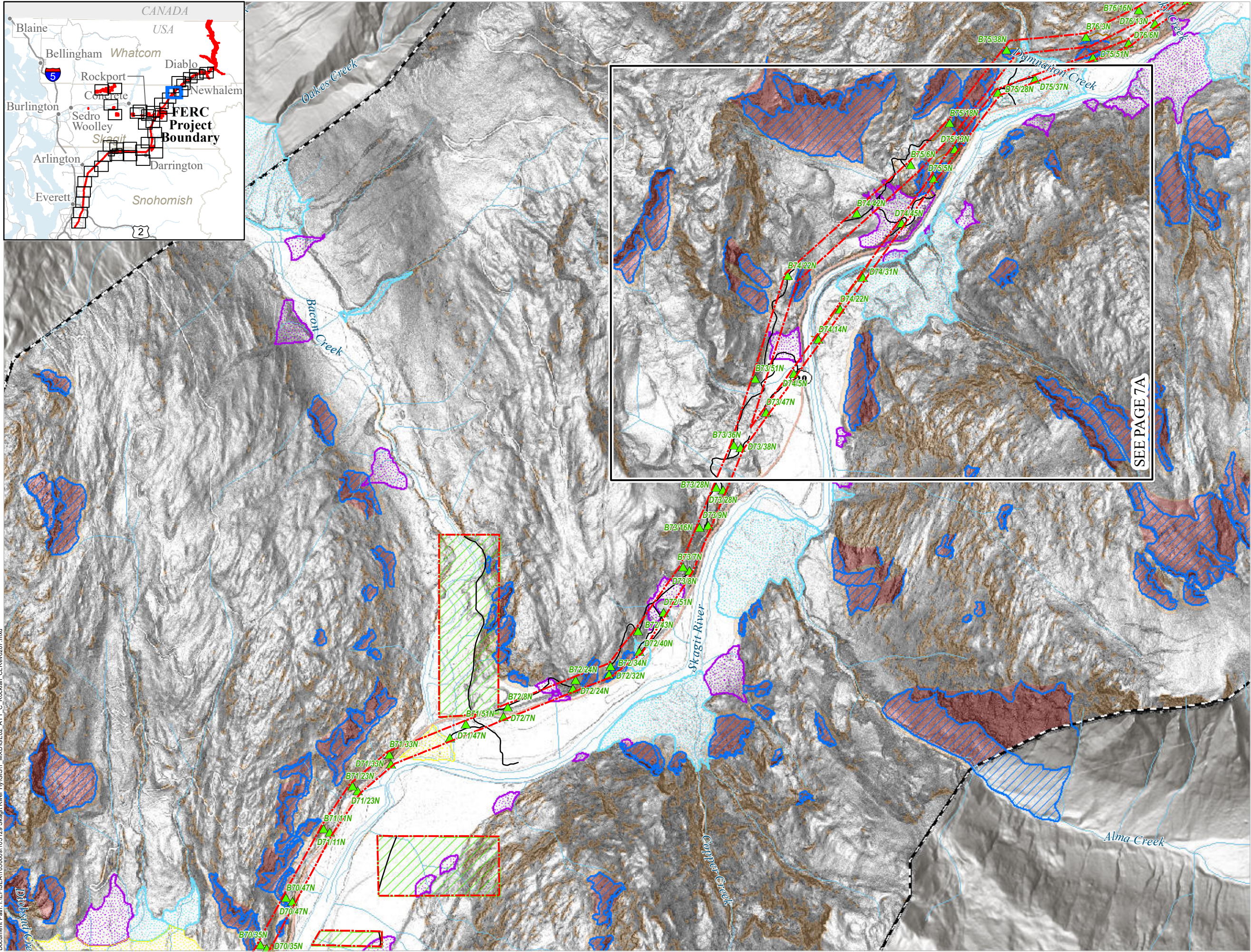
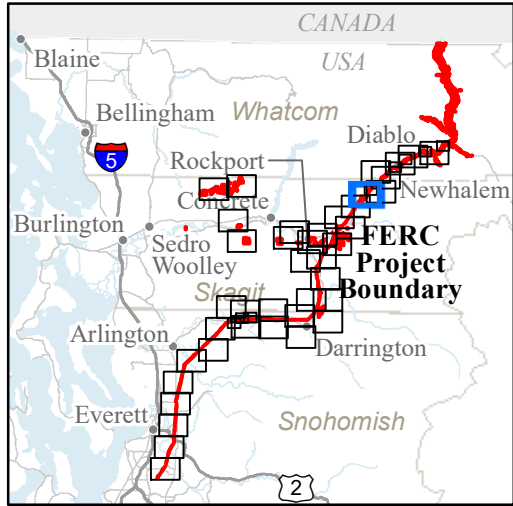

GE-02: ROCKFALL AND SUSCEPTIBILITY

- FERC Project Boundary
- City Light Transmission Line Tower Locations
- City Light Mitigation Parcels
- Study Routes**
 - Road
 - Trail
 - Mass Wasting Study Boundary
- Rockfall Scarps
- Rockfall Talus Deposits
- Fan Deposits**
 - Alluvial
 - Debris Flood
 - Debris Flow
- Rockfall Susceptibility**
 - Low
 - Moderate
 - High

0 1,000 2,000 Feet

Page 7 of 40

SKAGIT RIVER HYDROELECTRIC PROJECT (FERC NO. 553)

Created on 2/7/2022 by Shannon & Wilson for Seattle City Light. City Light provides no warranty, expressed or implied, as to the accuracy, reliability or completeness of this data. Data Source: Major Facilities, Tower Locations, and Roads - City Light; Lidar data - Quantum Spatial (2014; 2016; 2017), WSI (2013), Watershed Sciences (2009), Sanborn (2008), Harding (2004)

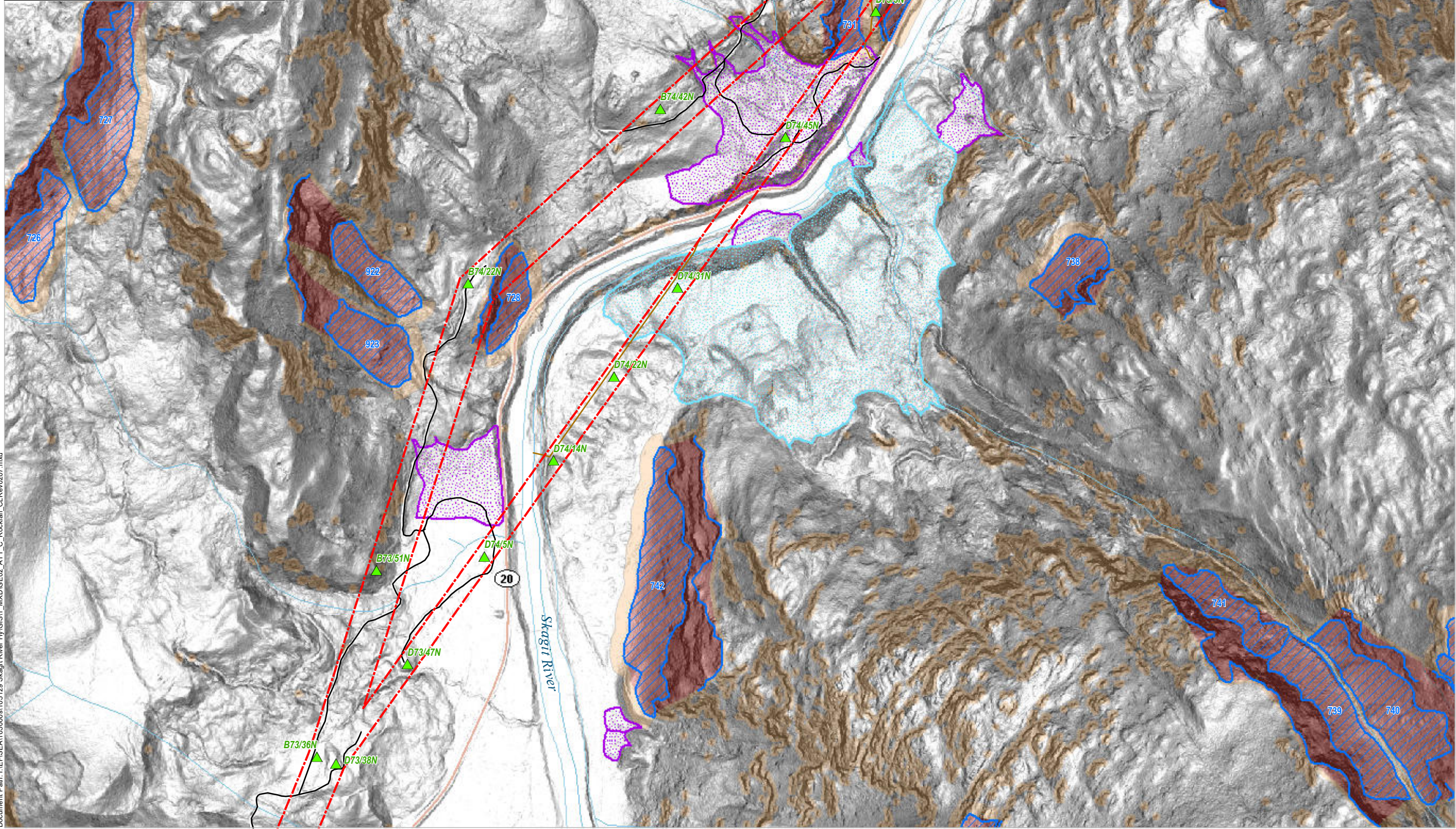
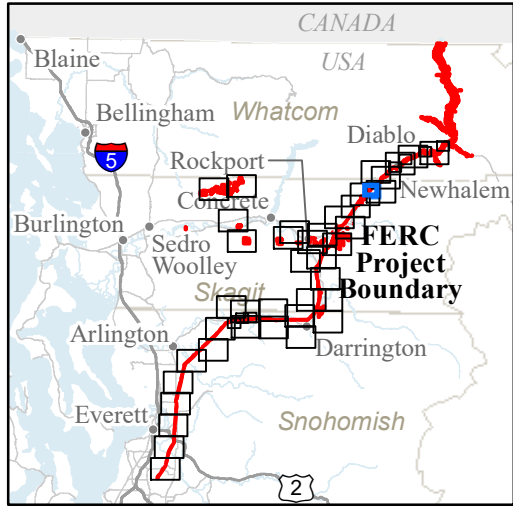

GE-02: ROCKFALL AND SUSCEPTIBILITY

- FERC Project Boundary
- City Light Transmission Line Tower Locations
- Study Routes**
 - Road
 - Trail
- Mass Wasting Study Boundary
- Rockfall Scarps
- Rockfall Talus Deposits
- Fan Deposits**
 - Debris Flood
 - Debris Flow
- Rockfall Susceptibility**
 - Low
 - Moderate
 - High

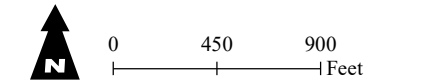

Page 7A of 40

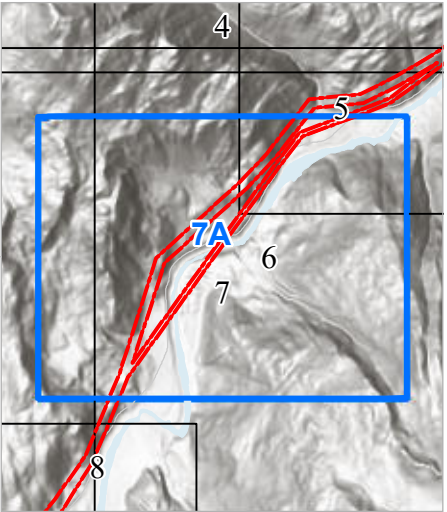

Seattle City Light

SKAGIT RIVER HYDROELECTRIC PROJECT (FERC NO. 553)

Created on 2/7/2022 by Shannon & Wilson for Seattle City Light. City Light provides no warranty, expressed or implied, as to the accuracy, reliability or completeness of this data. Data Source: Major Facilities, Tower Locations, and Roads - City Light; Lidar data - Quantum Spatial (2014; 2016; 2017), WSI (2013), Watershed Sciences (2009), Sanborn (2008), Harding (2004)

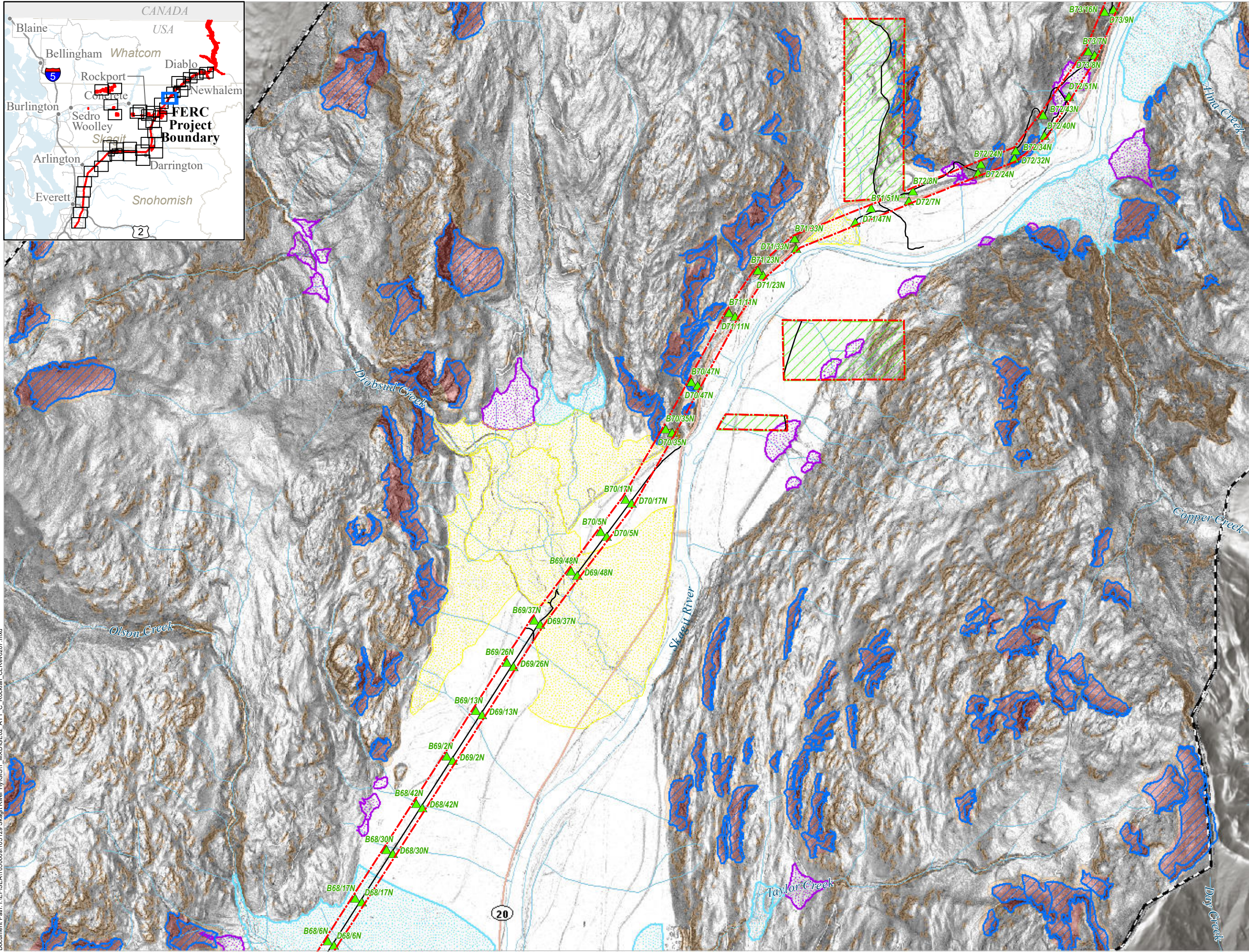
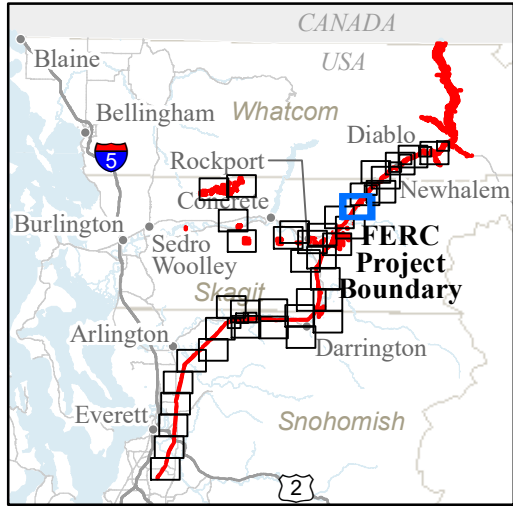

GE-02: ROCKFALL AND SUSCEPTIBILITY

- FERC Project Boundary
- City Light Transmission Line Tower Locations
- City Light Mitigation Parcels
- Study Routes**
 - Road
 - Trail
- Mass Wasting Study Boundary
- Rockfall Scarps
- Rockfall Talus Deposits
- Fan Deposits**
 - Alluvial
 - Debris Flood
 - Debris Flow
- Rockfall Susceptibility**
 - Low
 - Moderate
 - High

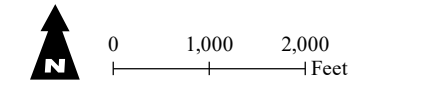

Page 8 of 40

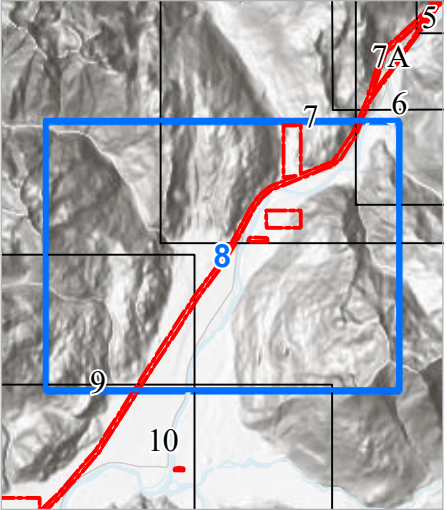

Seattle City Light

SKAGIT RIVER HYDROELECTRIC PROJECT (FERC NO. 553)

Created on 2/7/2022 by Shannon & Wilson for Seattle City Light. City Light provides no warranty, expressed or implied, as to the accuracy, reliability or completeness of this data. Data Source: Major Facilities, Tower Locations, and Roads - City Light; Lidar data - Quantum Spatial (2014; 2016; 2017), WSI (2013), Watershed Sciences (2009), Sanborn (2008), Harding (2004)

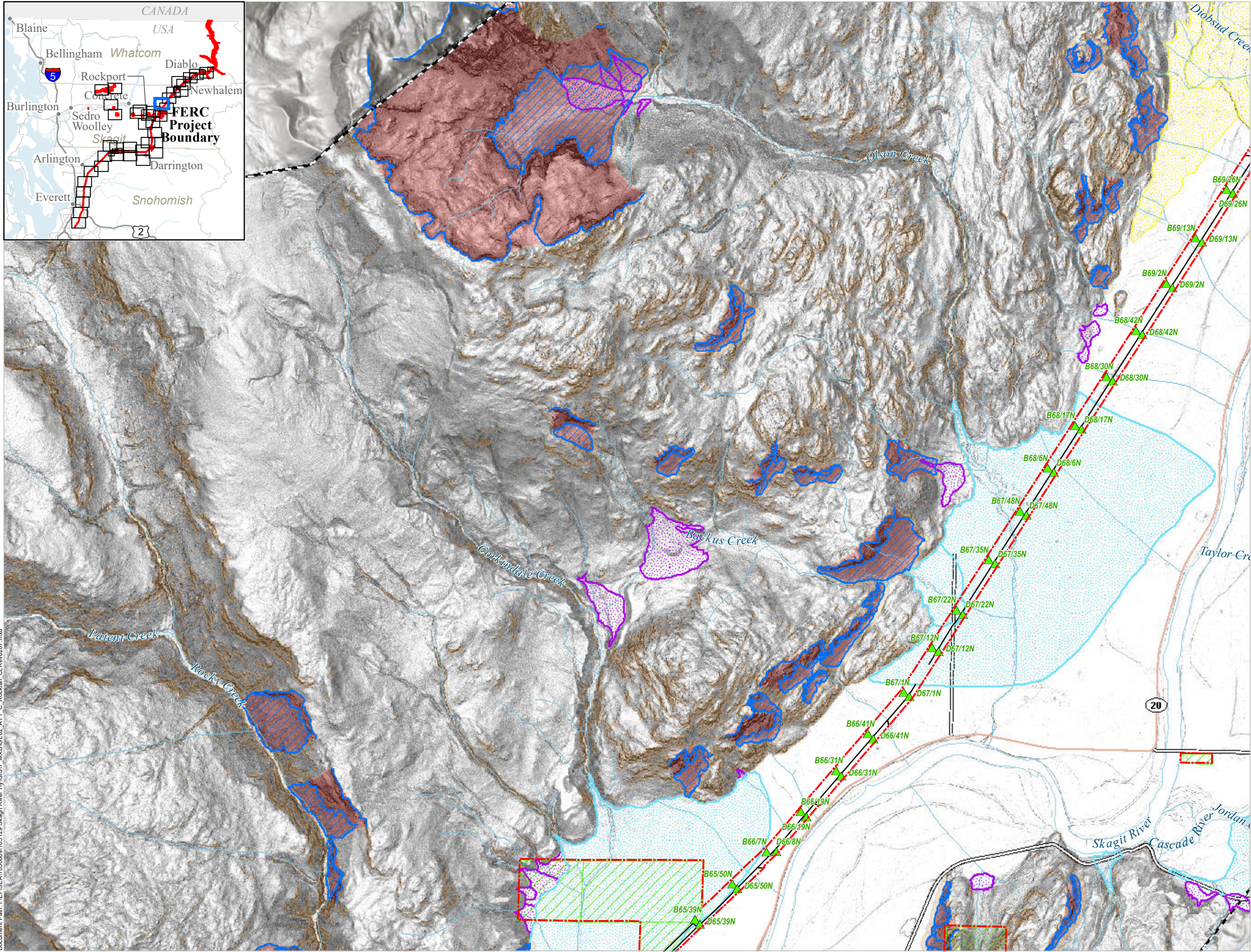
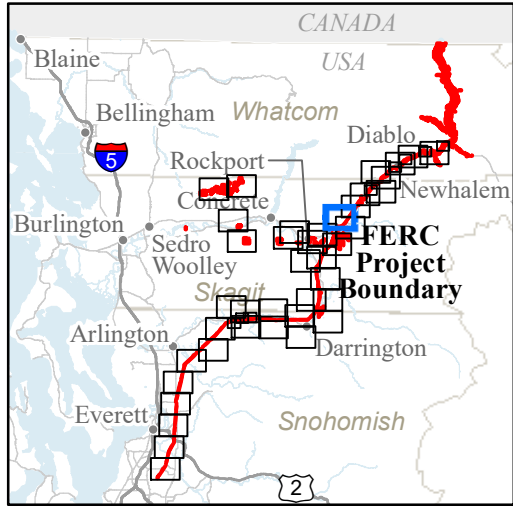

GE-02: ROCKFALL AND SUSCEPTIBILITY

- FERC Project Boundary
- City Light Transmission Line Tower Locations
- City Light Mitigation Parcels
- Study Routes**
 - Road
 - Mass Wasting Study Boundary
 - Rockfall Scars
 - Rockfall Talus Deposits
- Fan Deposits**
 - Alluvial
 - Debris Flood
 - Debris Flow
- Rockfall Susceptibility**
 - Low
 - Moderate
 - High

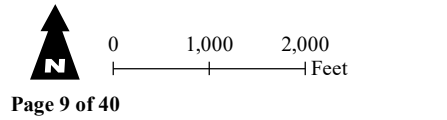

Page 9 of 40

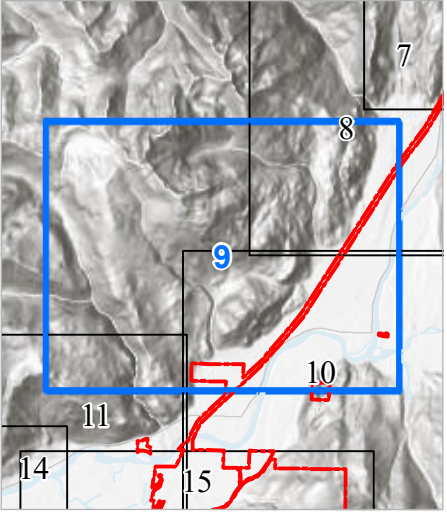

Seattle City Light

SKAGIT RIVER HYDROELECTRIC PROJECT (FERC NO. 553)

Created on 2/7/2022 by Shannon & Wilson for Seattle City Light. City Light provides no warranty, expressed or implied, as to the accuracy, reliability or completeness of this data. Data Source: Major Facilities, Tower Locations, and Roads - City Light; Lidar data - Quantum Spatial (2014; 2016; 2017), WSI (2013), Watershed Sciences (2009), Sanborn (2008), Harding (2004)

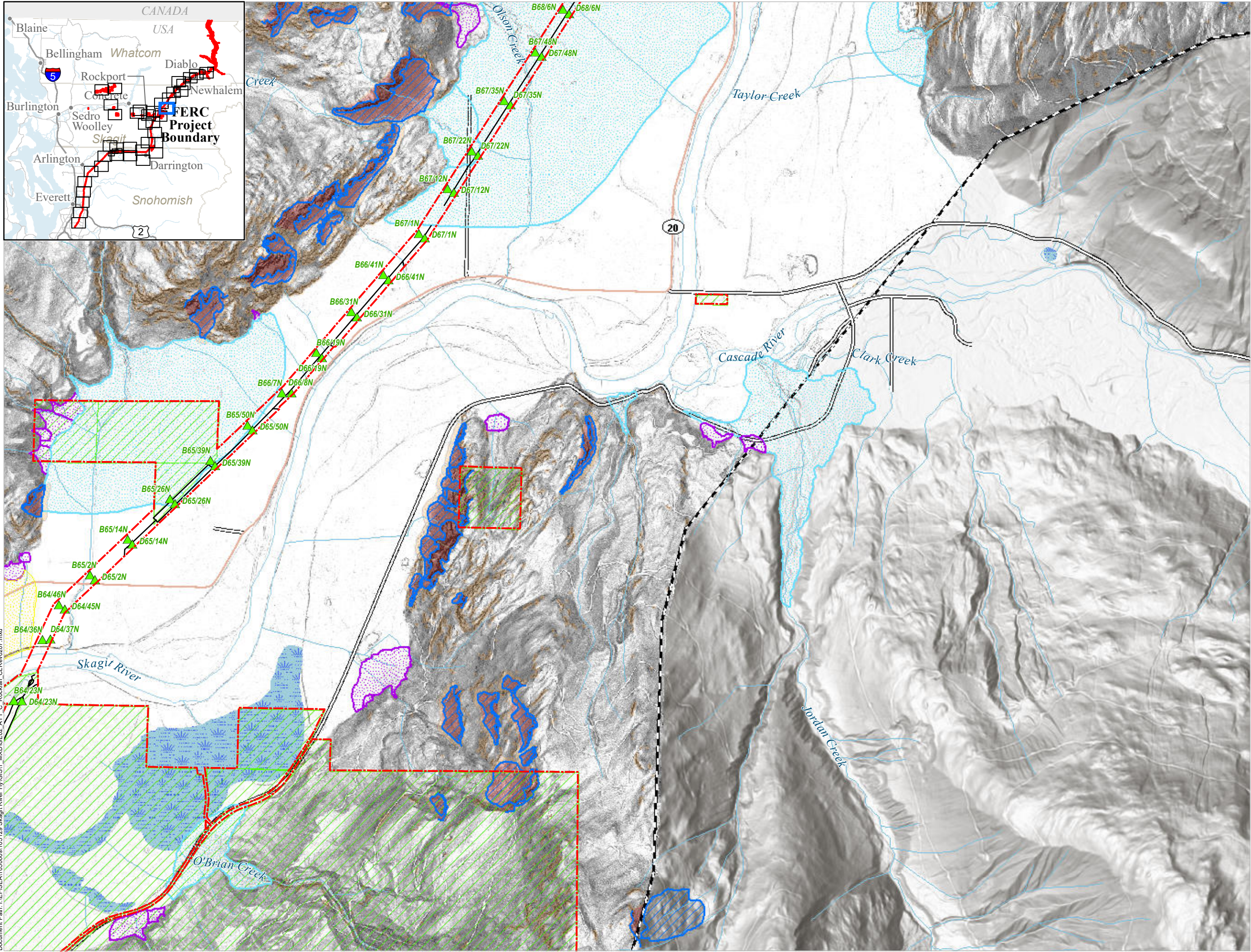
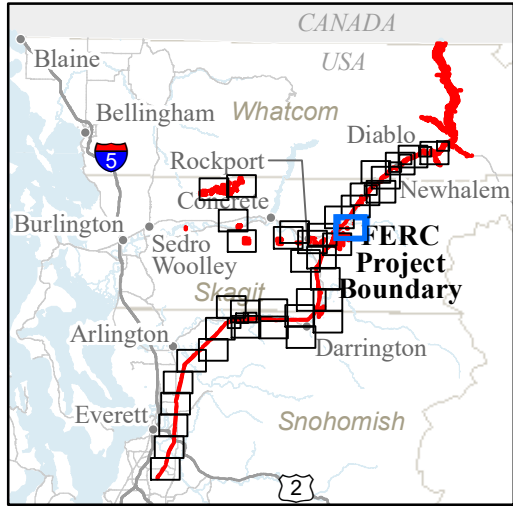

GE-02: ROCKFALL AND SUSCEPTIBILITY

- FERC Project Boundary
- City Light Transmission Line Tower Locations
- City Light Mitigation Parcels

Study Routes

- Road
- Mass Wasting Study Boundary
- Rockfall Scarps
- Rockfall Talus Deposits

Fan Deposits

- Alluvial
- Debris Flood
- Debris Flow

Rockfall Susceptibility

- Low
- Moderate
- High

0 1,000 2,000 Feet

Page 10 of 40

Seattle City Light

SKAGIT RIVER HYDROELECTRIC PROJECT (FERC NO. 553)

Created on 2/7/2022 by Shannon & Wilson for Seattle City Light. City Light provides no warranty, expressed or implied, as to the accuracy, reliability or completeness of this data. Data Source: Major Facilities, Tower Locations, and Roads - City Light; Lidar data - Quantum Spatial (2014; 2016; 2017), WSI (2013), Watershed Sciences (2009), Sanborn (2008), Harding (2004)

Document Path: I:\FERSEA\105000a\105129 Skagit River HyGIS\1 MXDIGE02 ATT C Rockfall CL Rev0207.mxd

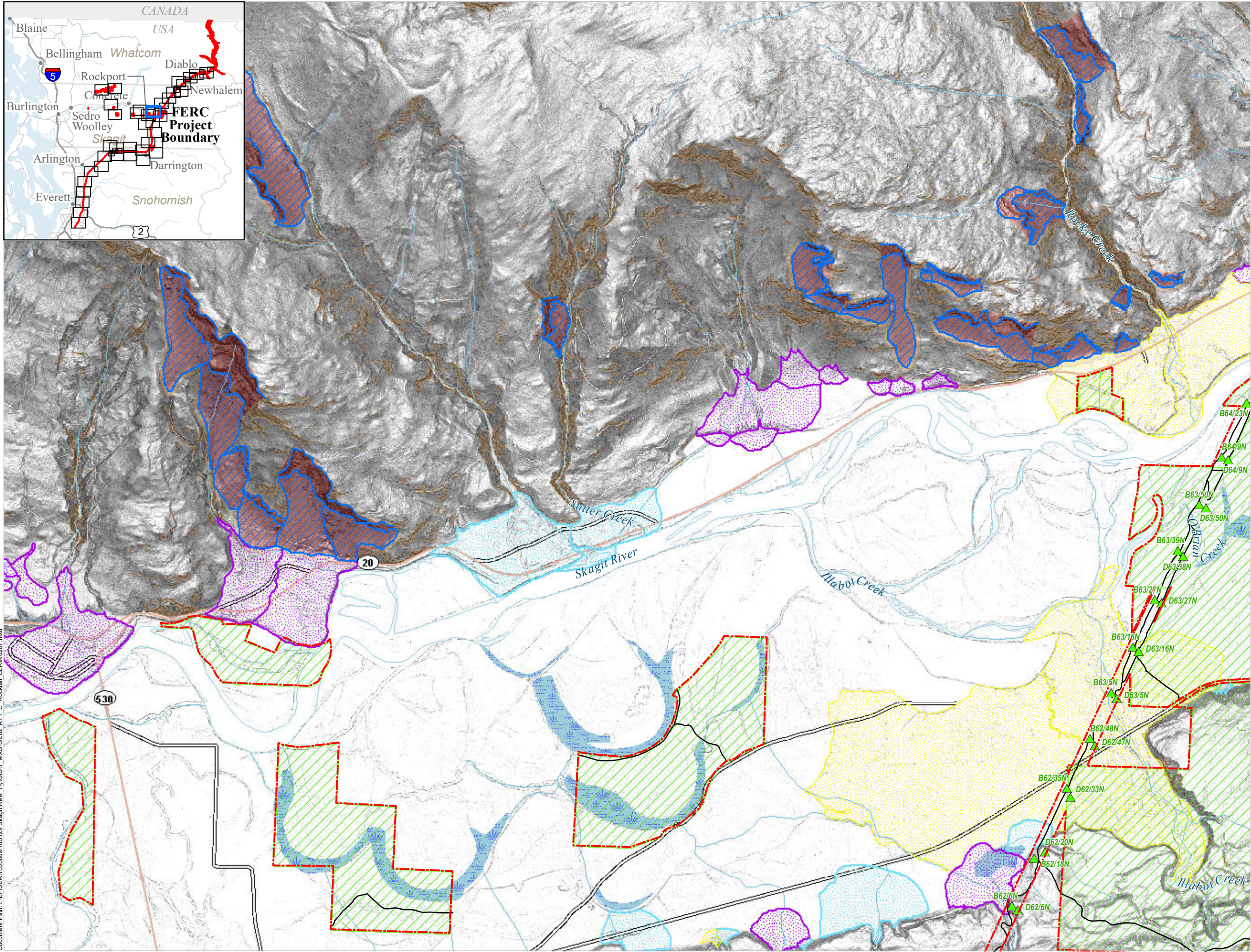
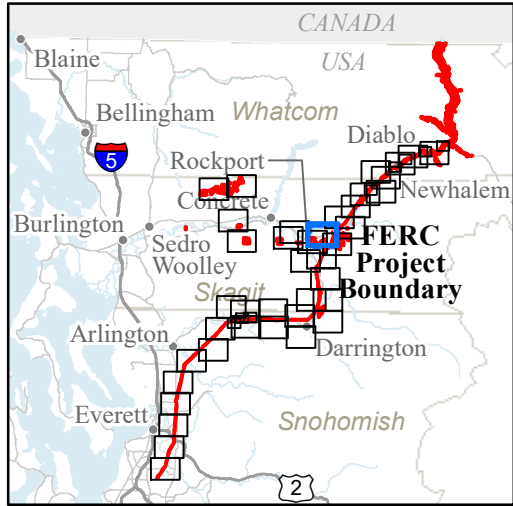

GE-02: ROCKFALL AND SUSCEPTIBILITY

- FERC Project Boundary
- City Light Transmission Line Tower Locations
- City Light Mitigation Parcels
- Study Routes**
 - Road
 - Mass Wasting Study Boundary
 - Rockfall Scarpes
 - Rockfall Talus Deposits
- Fan Deposits**
 - Alluvial
 - Debris Flood
 - Debris Flow
- Rockfall Susceptibility**
 - Low
 - Moderate
 - High

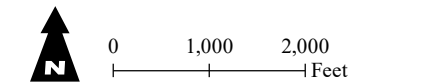

Page 11 of 40

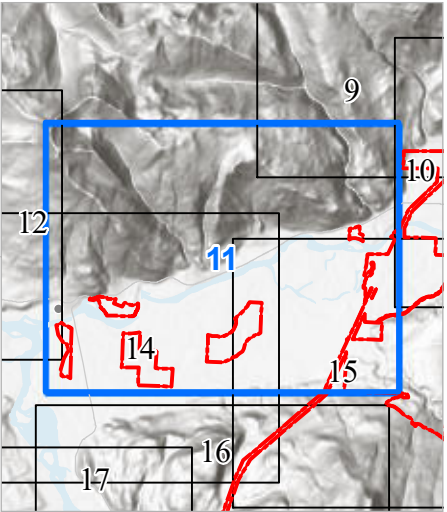

Seattle City Light

SKAGIT RIVER HYDROELECTRIC PROJECT (FERC NO. 553)

Created on 2/7/2022 by Shannon & Wilson for Seattle City Light. City Light provides no warranty, expressed or implied, as to the accuracy, reliability or completeness of this data. Data Source: Major Facilities, Tower Locations, and Roads - City Light; Lidar data - Quantum Spatial (2014; 2016; 2017); WSI (2013); Watershed Sciences (2009); Sanborn (2008); Harding (2004)

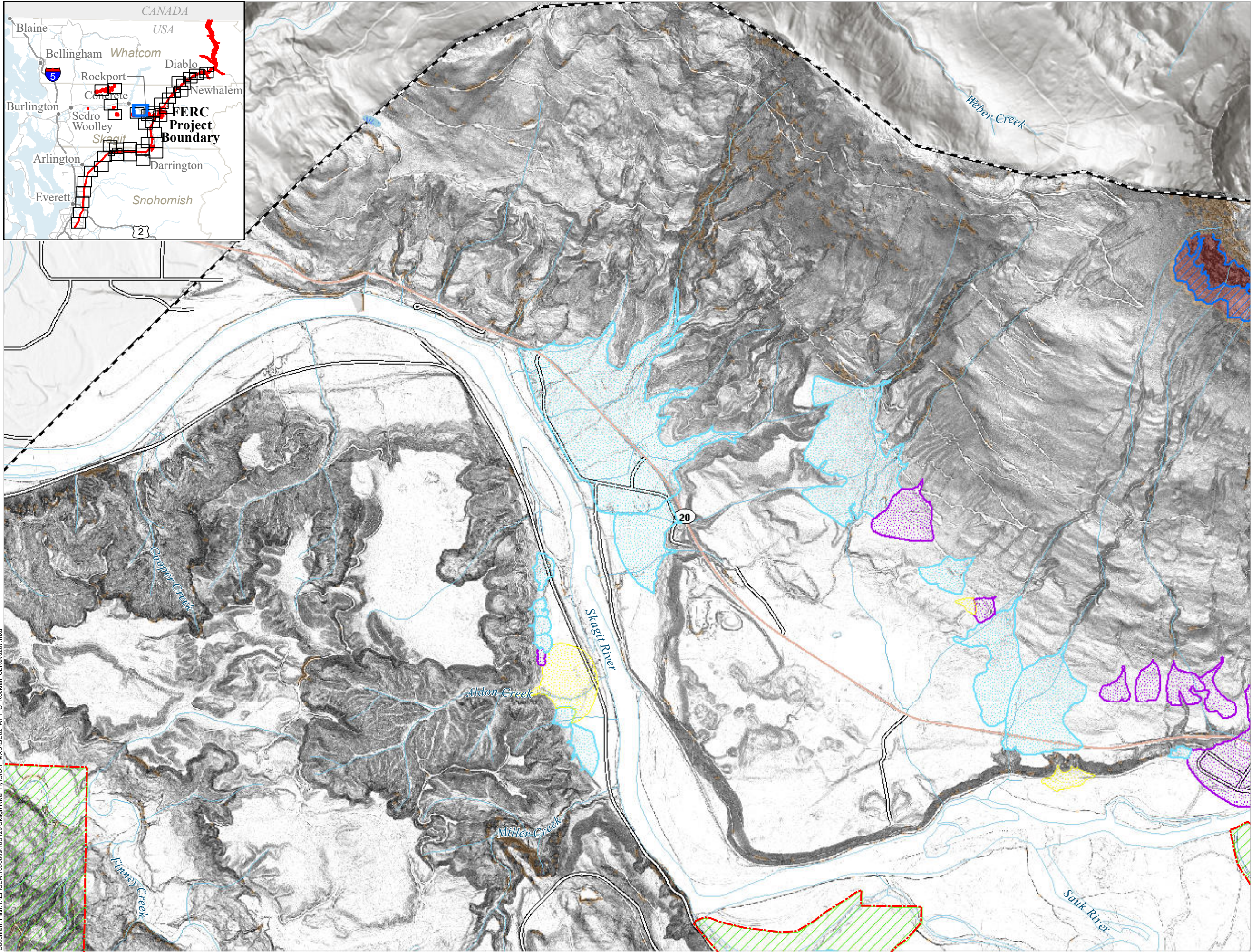
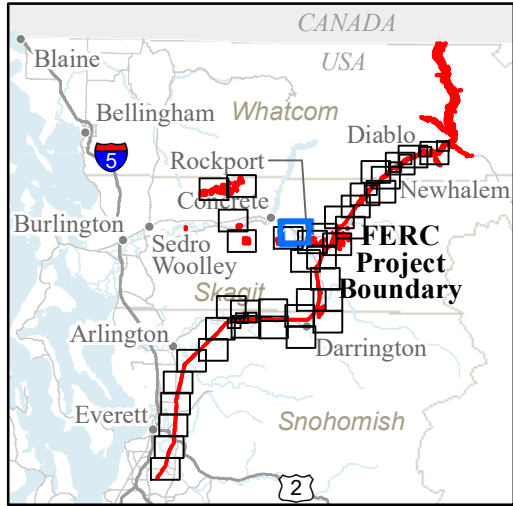

GE-02: ROCKFALL AND SUSCEPTIBILITY

- FERC Project Boundary
- City Light Mitigation Parcels
- Mass Wasting Study Boundary
- Rockfall Scarps
- Rockfall Talus Deposits
- Fan Deposits**
 - Alluvial
 - Debris Flood
 - Debris Flow
- Rockfall Susceptibility**
 - Low
 - Moderate
 - High

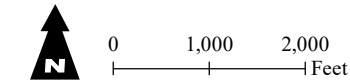

Page 12 of 40

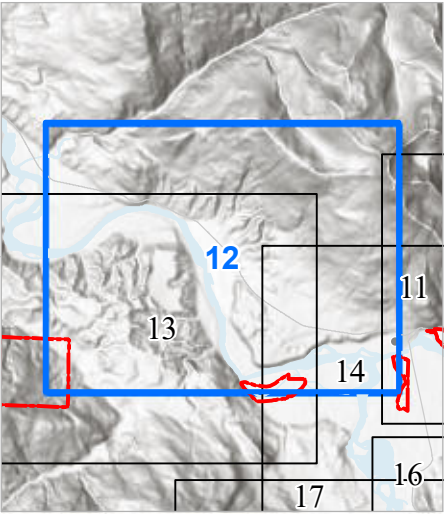

Seattle City Light

SKAGIT RIVER HYDROELECTRIC PROJECT (FERC NO. 553)

Created on 2/7/2022 by Shannon & Wilson for Seattle City Light. City Light provides no warranty, expressed or implied, as to the accuracy, reliability or completeness of this data. Data Source: Major Facilities, Tower Locations, and Roads - City Light; Lidar data - Quantum Spatial (2014; 2016; 2017), WSI (2013), Watershed Sciences (2009), Sanborn (2008), Harding (2004)

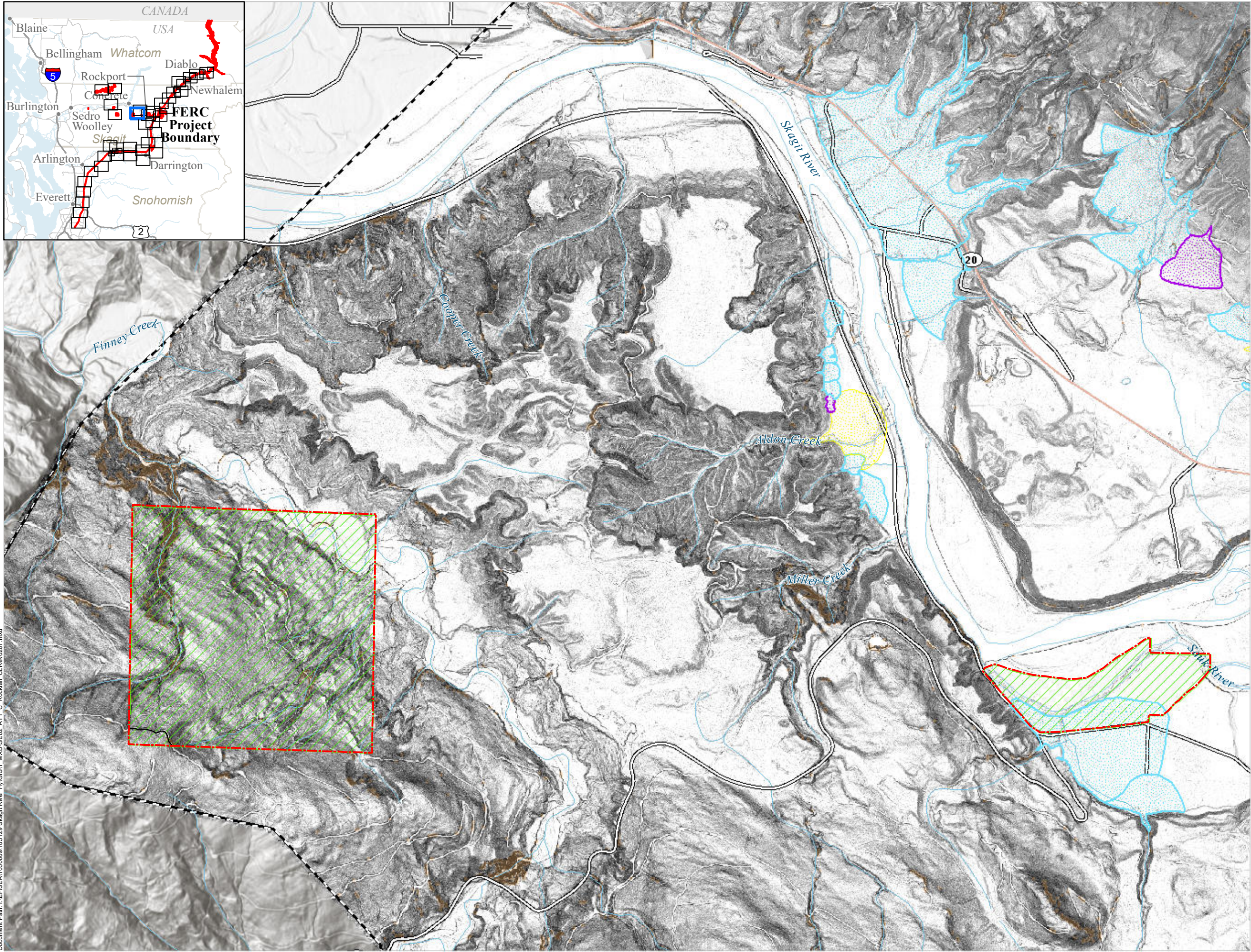
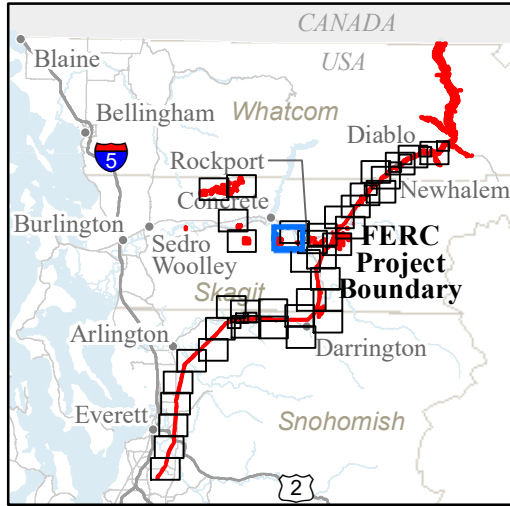

GE-02: ROCKFALL AND SUSCEPTIBILITY

- FERC Project Boundary
- City Light Mitigation Parcels
- Study Routes**
 - Road
 - Mass Wasting Study Boundary
- Fan Deposits**
 - Alluvial
 - Debris Flood
 - Debris Flow
- Rockfall Susceptibility**
 - Low
 - Moderate
 - High

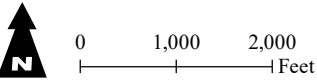

Page 13 of 40

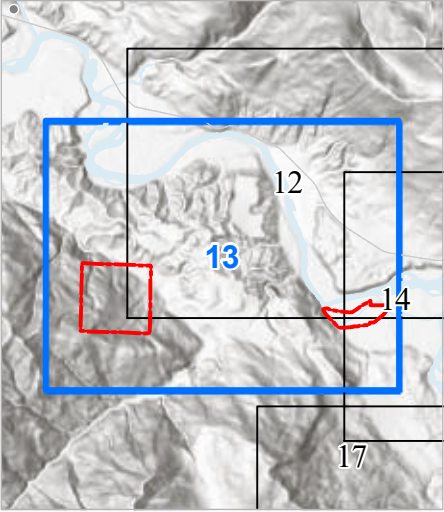

Seattle City Light

SKAGIT RIVER HYDROELECTRIC PROJECT (FERC NO. 553)

Created on 2/7/2022 by Shannon & Wilson for Seattle City Light. City Light provides no warranty, expressed or implied, as to the accuracy, reliability or completeness of this data. Data Source: Major Facilities, Tower Locations, and Roads - City Light; Lidar data - Quantum Spatial (2014; 2016; 2017), WSI (2013), Watershed Sciences (2009), Sanborn (2008), Harding (2004)

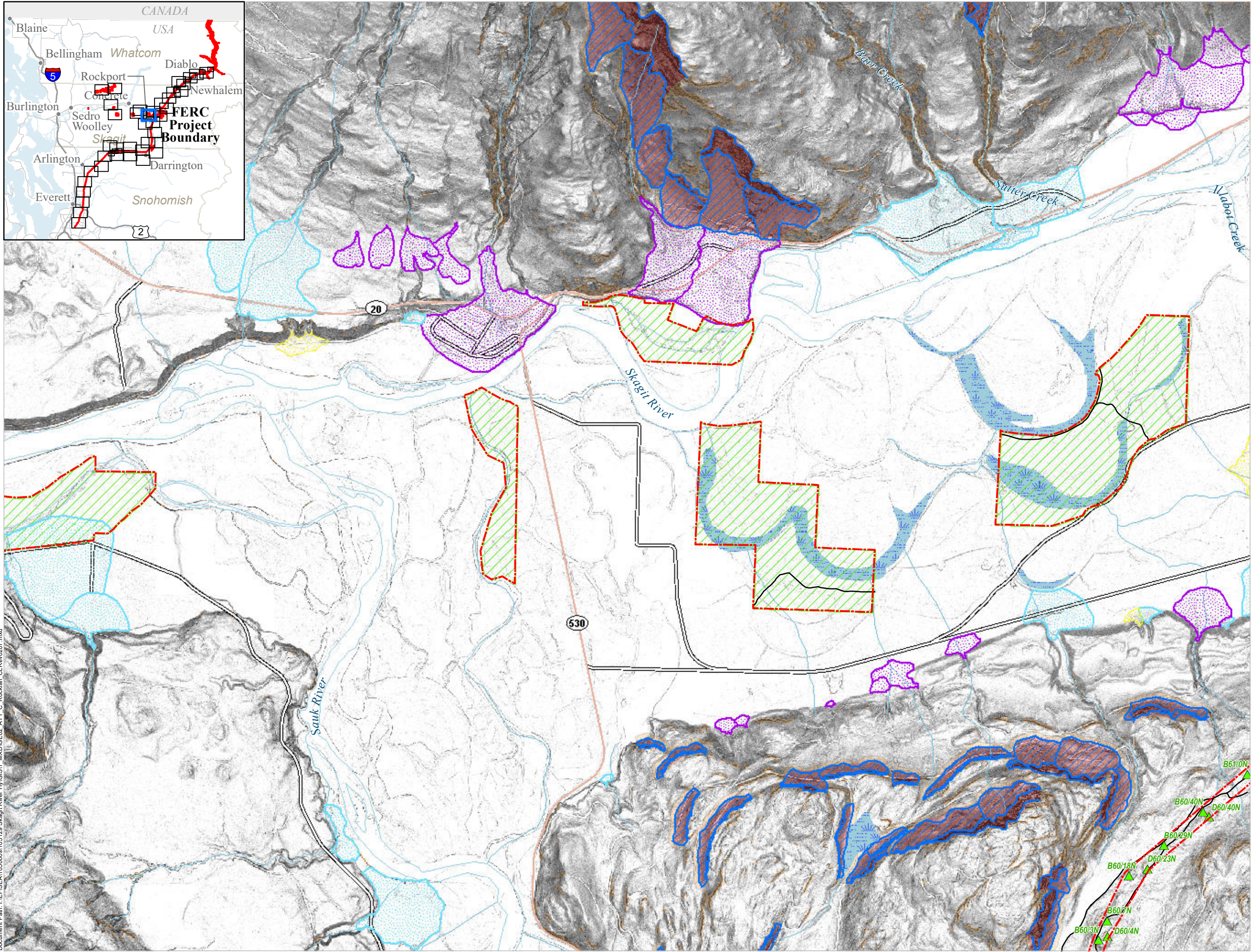
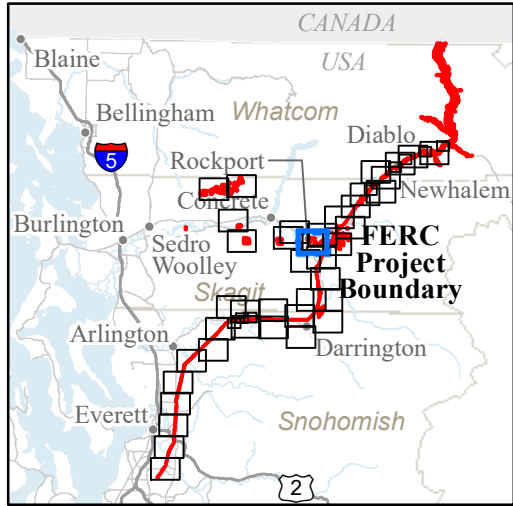

GE-02: ROCKFALL AND SUSCEPTIBILITY

- FERC Project Boundary
- City Light Transmission Line Tower Locations
- City Light Mitigation Parcels
- Study Routes**
 - Road
 - Mass Wasting Study Boundary
 - Rockfall Scars
 - Rockfall Talus Deposits
- Fan Deposits**
 - Alluvial
 - Debris Flood
 - Debris Flow
- Rockfall Susceptibility**
 - Low
 - Moderate
 - High

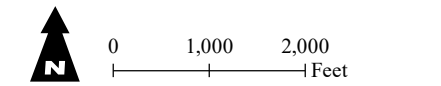

Page 14 of 40

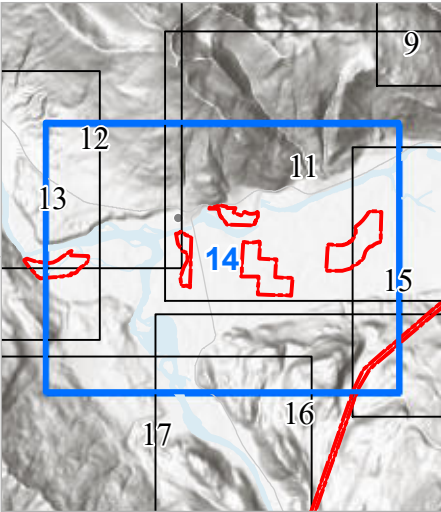

Seattle City Light

SKAGIT RIVER HYDROELECTRIC PROJECT (FERC NO. 553)

Created on 2/7/2022 by Shannon & Wilson for Seattle City Light. City Light provides no warranty, expressed or implied, as to the accuracy, reliability or completeness of this data. Data Source: Major Facilities, Tower Locations, and Roads - City Light; Lidar data - Quantum Spatial (2014; 2016; 2017), WSI (2013), Watershed Sciences (2009), Sanborn (2008), Harding (2004)

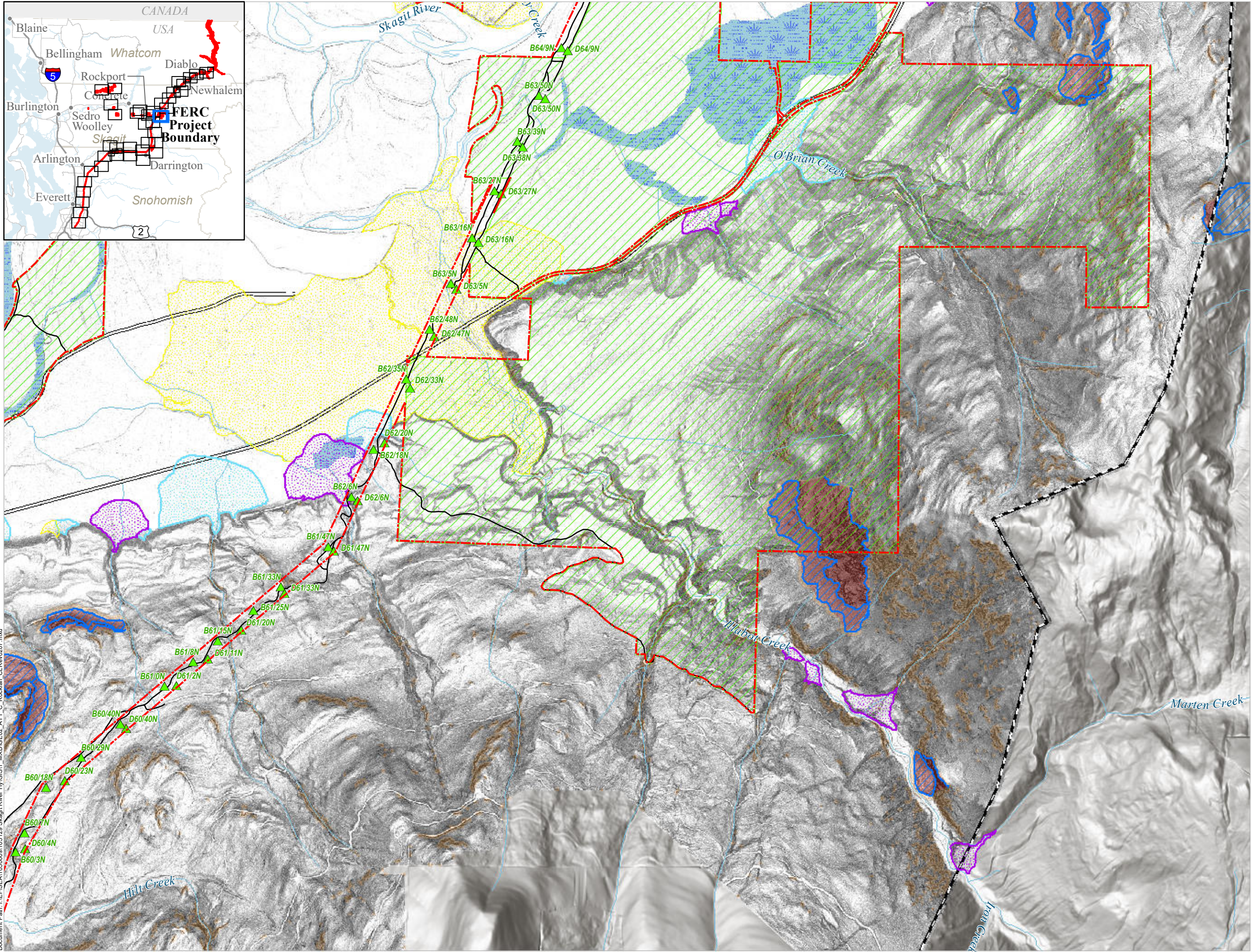
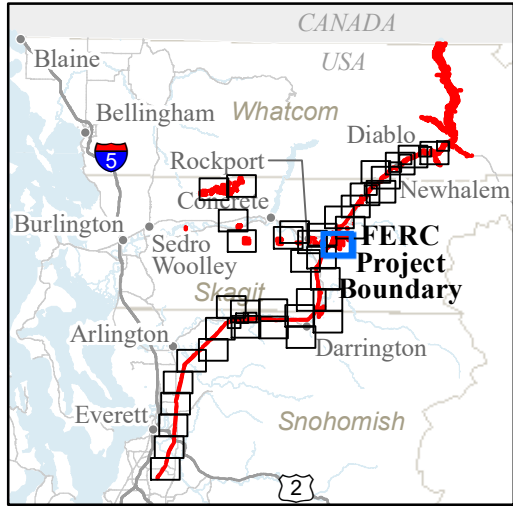

GE-02: ROCKFALL AND SUSCEPTIBILITY

- FERC Project Boundary
- City Light Transmission Line Tower Locations
- City Light Mitigation Parcels
- Study Routes**
 - Road
 - Mass Wasting Study Boundary
 - Rockfall Scarps
 - Rockfall Talus Deposits
- Fan Deposits**
 - Alluvial
 - Debris Flood
 - Debris Flow
- Rockfall Susceptibility**
 - Low
 - Moderate
 - High

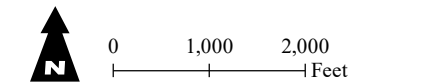

Page 15 of 40

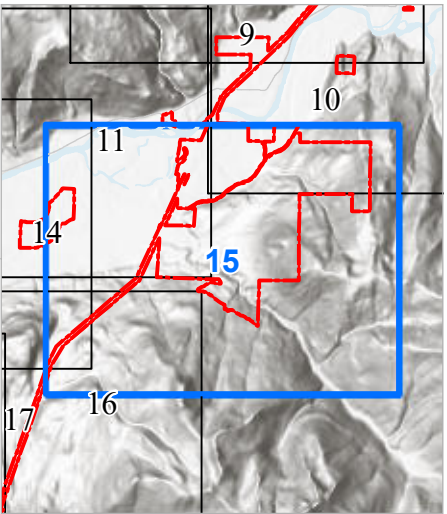

Seattle City Light

SKAGIT RIVER HYDROELECTRIC PROJECT (FERC NO. 553)

Created on 2/7/2022 by Shannon & Wilson for Seattle City Light. City Light provides no warranty, expressed or implied, as to the accuracy, reliability or completeness of this data. Data Source: Major Facilities, Tower Locations, and Roads - City Light; Lidar data - Quantum Spatial (2014; 2016; 2017), WSI (2013), Watershed Sciences (2009), Sanborn (2008), Harding (2004)

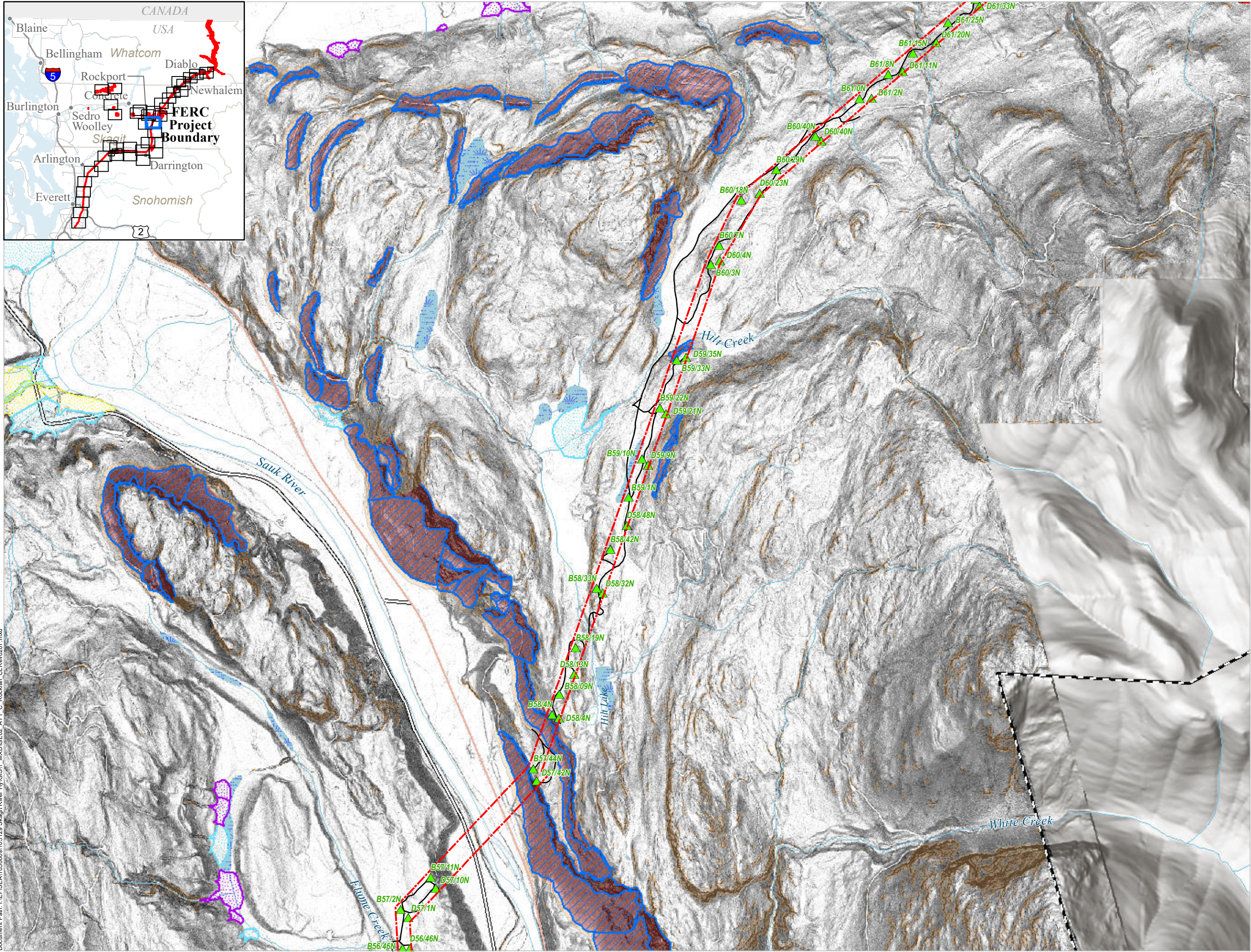
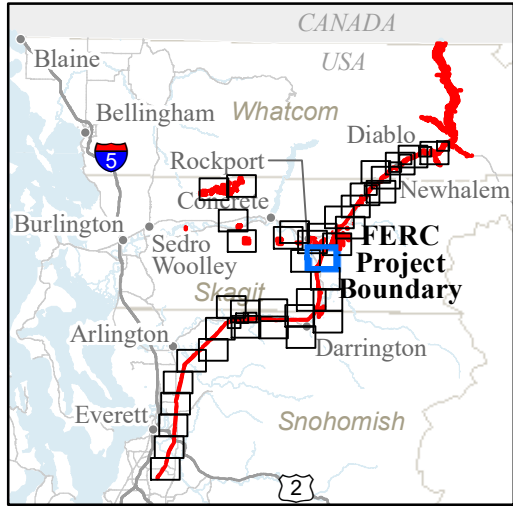

GE-02: ROCKFALL AND SUSCEPTIBILITY

- FERC Project Boundary
- City Light Transmission Line Tower Locations
- City Light Mitigation Parcels
- Study Routes**
 - Road
 - Mass Wasting Study Boundary
 - Rockfall Scars
 - Rockfall Talus Deposits
- Fan Deposits**
 - Alluvial
 - Debris Flood
 - Debris Flow
- Rockfall Susceptibility**
 - Low
 - Moderate
 - High

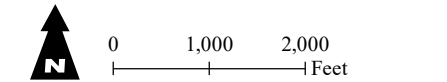

Page 16 of 40

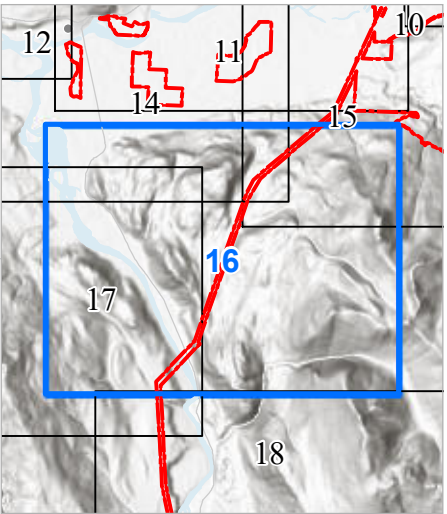

Seattle City Light

SKAGIT RIVER HYDROELECTRIC PROJECT (FERC NO. 553)

Created on 2/7/2022 by Shannon & Wilson for Seattle City Light. City Light provides no warranty, expressed or implied, as to the accuracy, reliability or completeness of this data. Data Source: Major Facilities, Tower Locations, and Roads - City Light; Lidar data - Quantum Spatial (2014; 2016; 2017), WSI (2013), Watershed Sciences (2009), Sanborn (2008), Harding (2004)

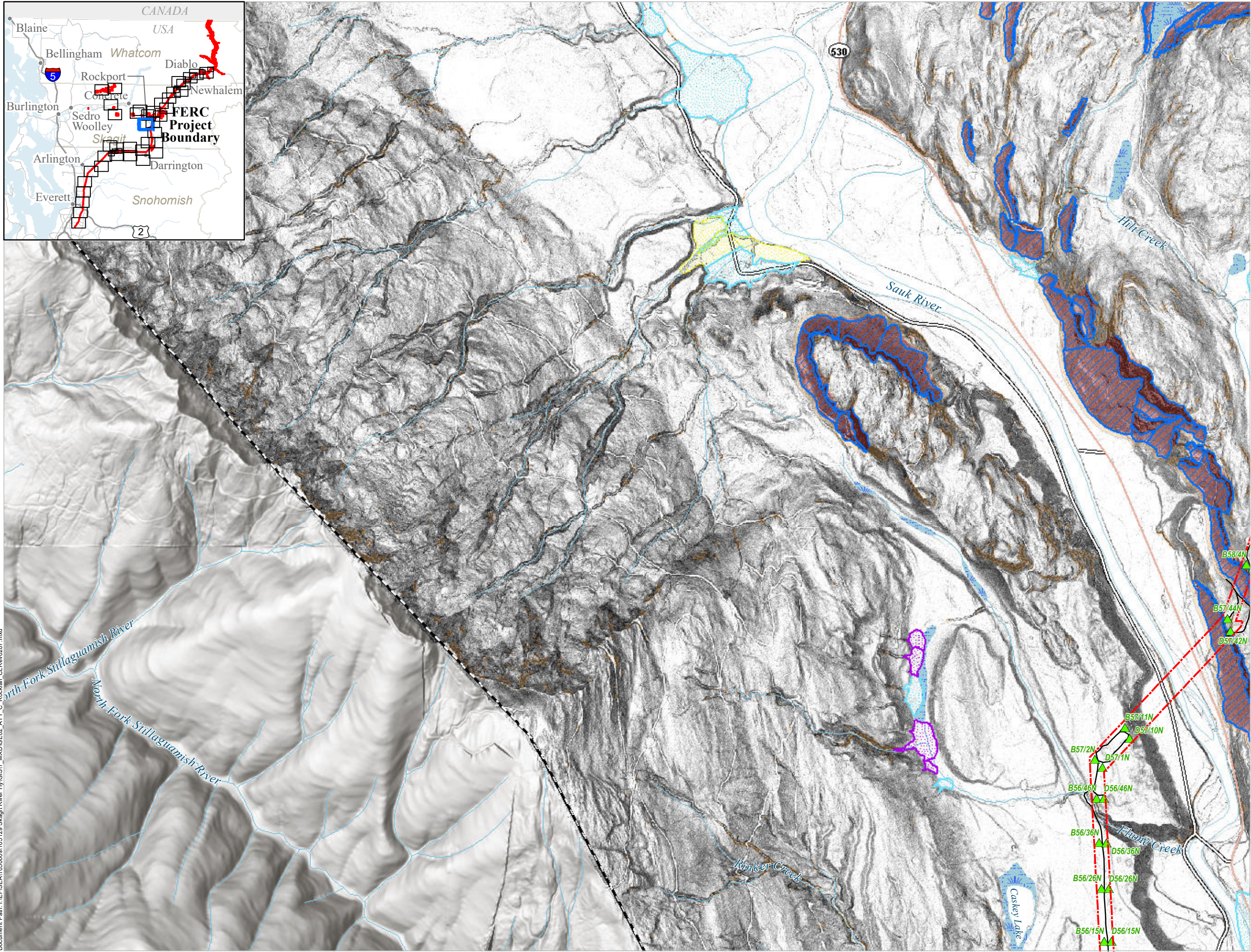
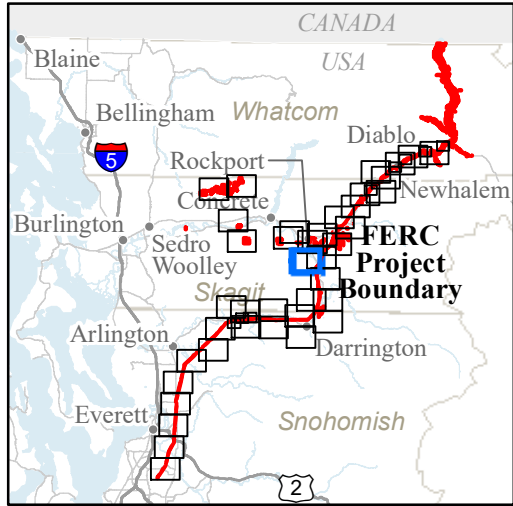

GE-02: ROCKFALL AND SUSCEPTIBILITY

- FERC Project Boundary
- City Light Transmission Line Tower Locations
- Study Routes**
 - Road
 - Mass Wasting Study Boundary
 - Rockfall Scarps
 - Rockfall Talus Deposits
- Fan Deposits**
 - Alluvial
 - Debris Flood
 - Debris Flow
- Rockfall Susceptibility**
 - Low
 - Moderate
 - High

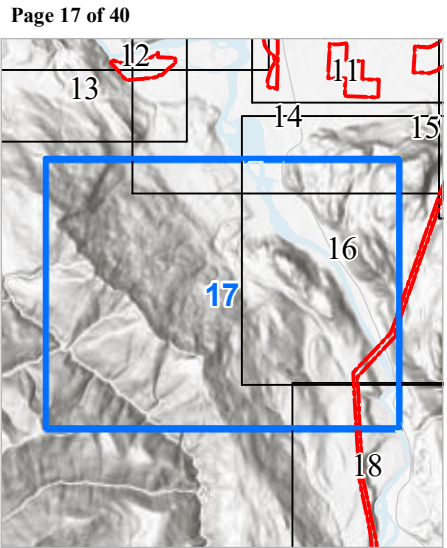
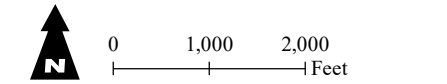

Seattle City Light

SKAGIT RIVER HYDROELECTRIC PROJECT (FERC NO. 553)

Created on 2/7/2022 by Shannon & Wilson for Seattle City Light. City Light provides no warranty, expressed or implied, as to the accuracy, reliability or completeness of this data. Data Source: Major Facilities, Tower Locations, and Roads - City Light; Lidar data - Quantum Spatial (2014; 2016; 2017), WSI (2013), Watershed Sciences (2009), Sanborn (2008), Harding (2004)

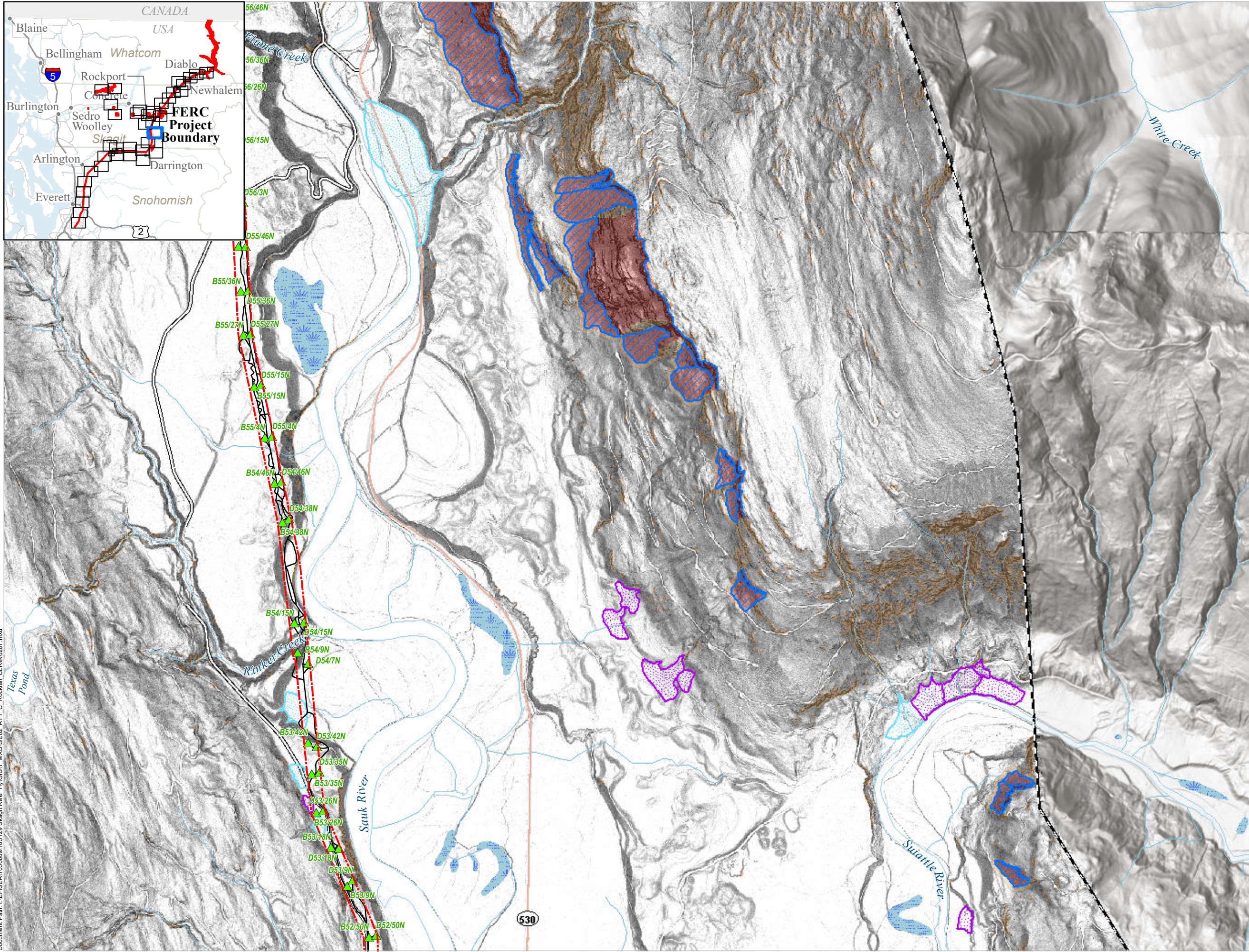
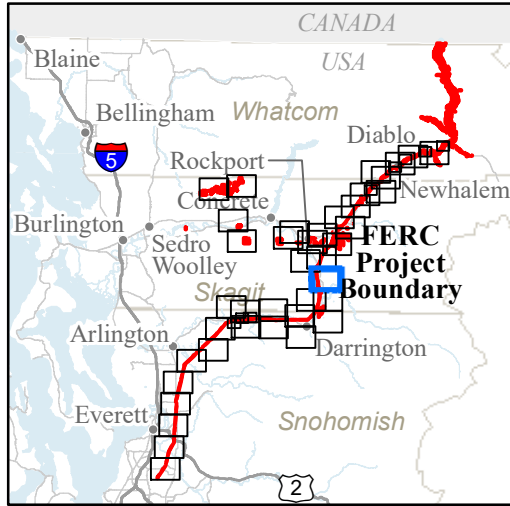

GE-02: ROCKFALL AND SUSCEPTIBILITY

- FERC Project Boundary
- City Light Transmission Line Tower Locations
- Study Routes**
 - Road
 - Mass Wasting Study Boundary
 - Rockfall Scarps
 - Rockfall Talus Deposits
- Fan Deposits**
 - Debris Flood
 - Debris Flow
- Rockfall Susceptibility**
 - Low
 - Moderate
 - High

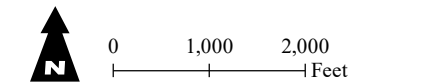

Page 18 of 40

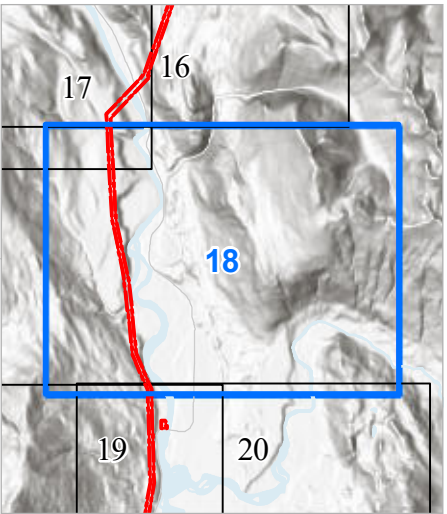

Seattle City Light

SKAGIT RIVER HYDROELECTRIC PROJECT (FERC NO. 553)

Created on 2/7/2022 by Shannon & Wilson for Seattle City Light. City Light provides no warranty, expressed or implied, as to the accuracy, reliability or completeness of this data. Data Source: Major Facilities, Tower Locations, and Roads - City Light; Lidar data - Quantum Spatial (2014; 2016; 2017), WSI (2013), Watershed Sciences (2009), Sanborn (2008), Harding (2004)

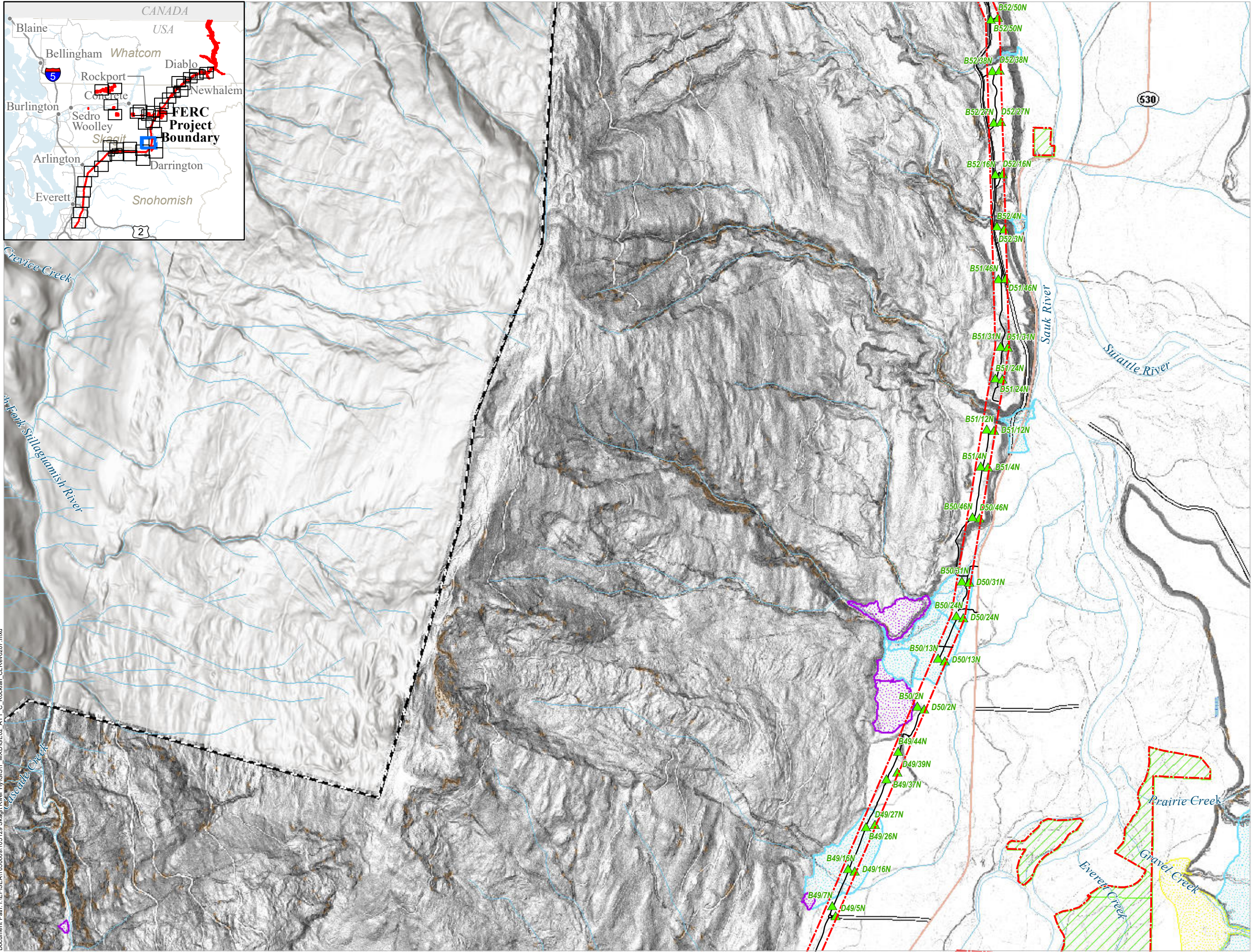
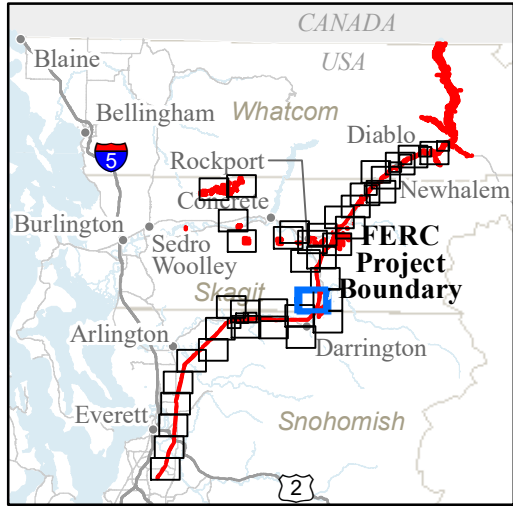

GE-02: ROCKFALL AND SUSCEPTIBILITY

- FERC Project Boundary
- City Light Transmission Line Tower Locations
- City Light Mitigation Parcels

Study Routes

- Road
- Mass Wasting Study Boundary

Fan Deposits

- Alluvial
- Debris Flood
- Debris Flow

Rockfall Susceptibility

- Low
- Moderate
- High

0 1,000 2,000 Feet

Page 19 of 40

Seattle City Light

SKAGIT RIVER HYDROELECTRIC PROJECT (FERC NO. 553)

Created on 2/7/2022 by Shannon & Wilson for Seattle City Light. City Light provides no warranty, expressed or implied, as to the accuracy, reliability or completeness of this data. Data Source: Major Facilities, Tower Locations, and Roads - City Light; Lidar data - Quantum Spatial (2014; 2016; 2017), WSI (2013), Watershed Sciences (2009), Sanborn (2008), Harding (2004)

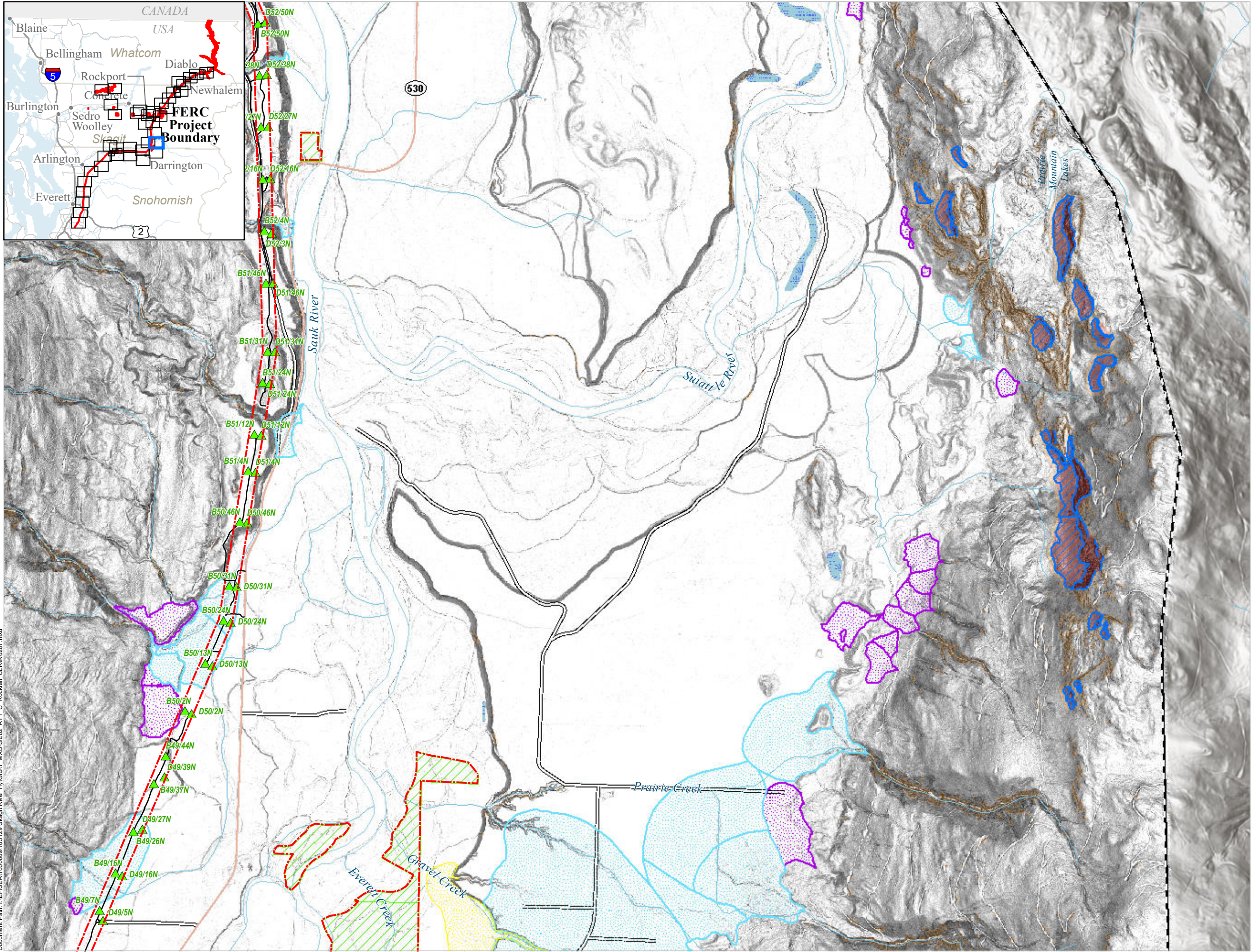
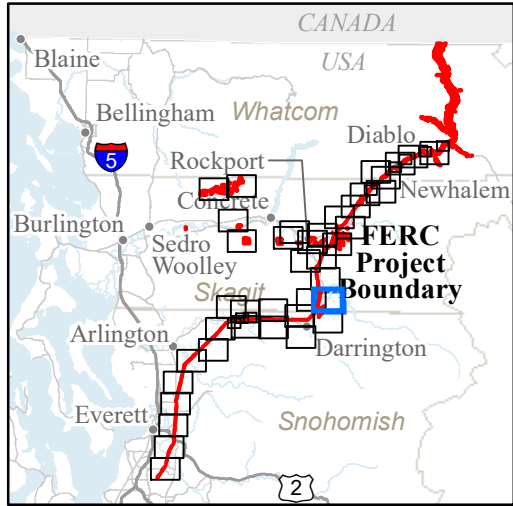

GE-02: ROCKFALL AND SUSCEPTIBILITY

- FERC Project Boundary
- City Light Transmission Line Tower Locations
- City Light Mitigation Parcels

Study Routes

- Road
- Mass Wasting Study Boundary
- Rockfall Scarps
- Rockfall Talus Deposits

Fan Deposits

- Alluvial
- Debris Flood
- Debris Flow

Rockfall Susceptibility

- Low
- Moderate
- High

Page 20 of 40

SKAGIT RIVER HYDROELECTRIC PROJECT (FERC NO. 553)

Created on 2/7/2022 by Shannon & Wilson for Seattle City Light. City Light provides no warranty, expressed or implied, as to the accuracy, reliability or completeness of this data. Data Source: Major Facilities, Tower Locations, and Roads - City Light; Lidar data - Quantum Spatial (2014; 2016; 2017), WSI (2013), Watershed Sciences (2009), Sanborn (2008), Harding (2004)

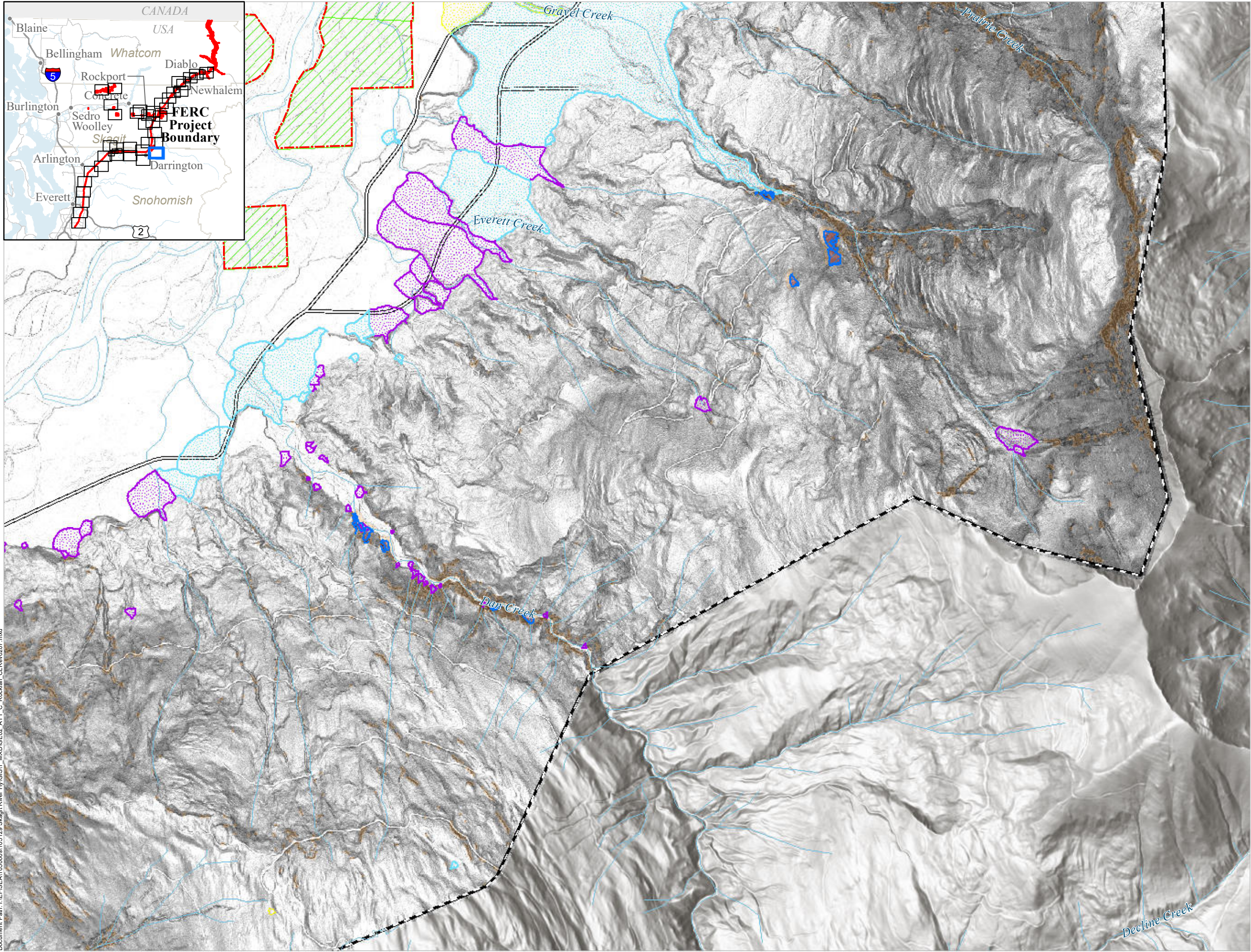
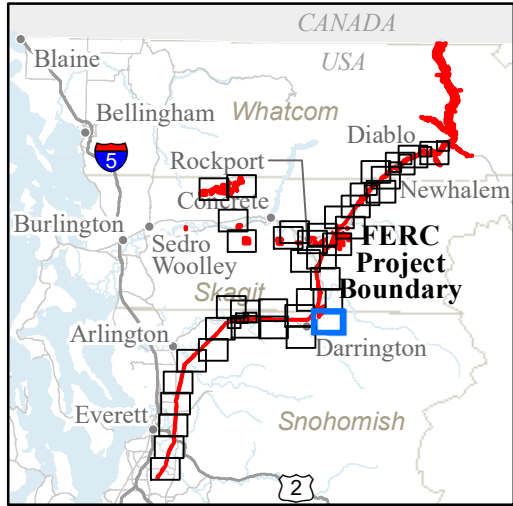

GE-02: ROCKFALL AND SUSCEPTIBILITY

- FERC Project Boundary
- City Light Transmission Line Tower Locations
- City Light Mitigation Parcels
- Study Routes**
 - Road
 - Mass Wasting Study Boundary
 - Rockfall Scarps
 - Rockfall Talus Deposits
- Fan Deposits**
 - Alluvial
 - Debris Flood
 - Debris Flow
- Rockfall Susceptibility**
 - Low
 - Moderate
 - High

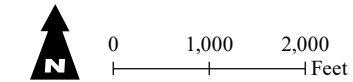

Page 21 of 40

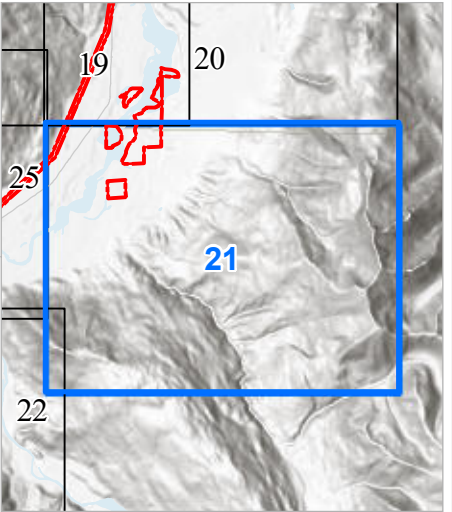

Seattle City Light

SKAGIT RIVER HYDROELECTRIC PROJECT (FERC NO. 553)

Created on 2/7/2022 by Shannon & Wilson for Seattle City Light. City Light provides no warranty, expressed or implied, as to the accuracy, reliability or completeness of this data. Data Source: Major Facilities, Tower Locations, and Roads - City Light; Lidar data - Quantum Spatial (2014; 2016; 2017), WSI (2013), Watershed Sciences (2009), Sanborn (2008), Harding (2004)

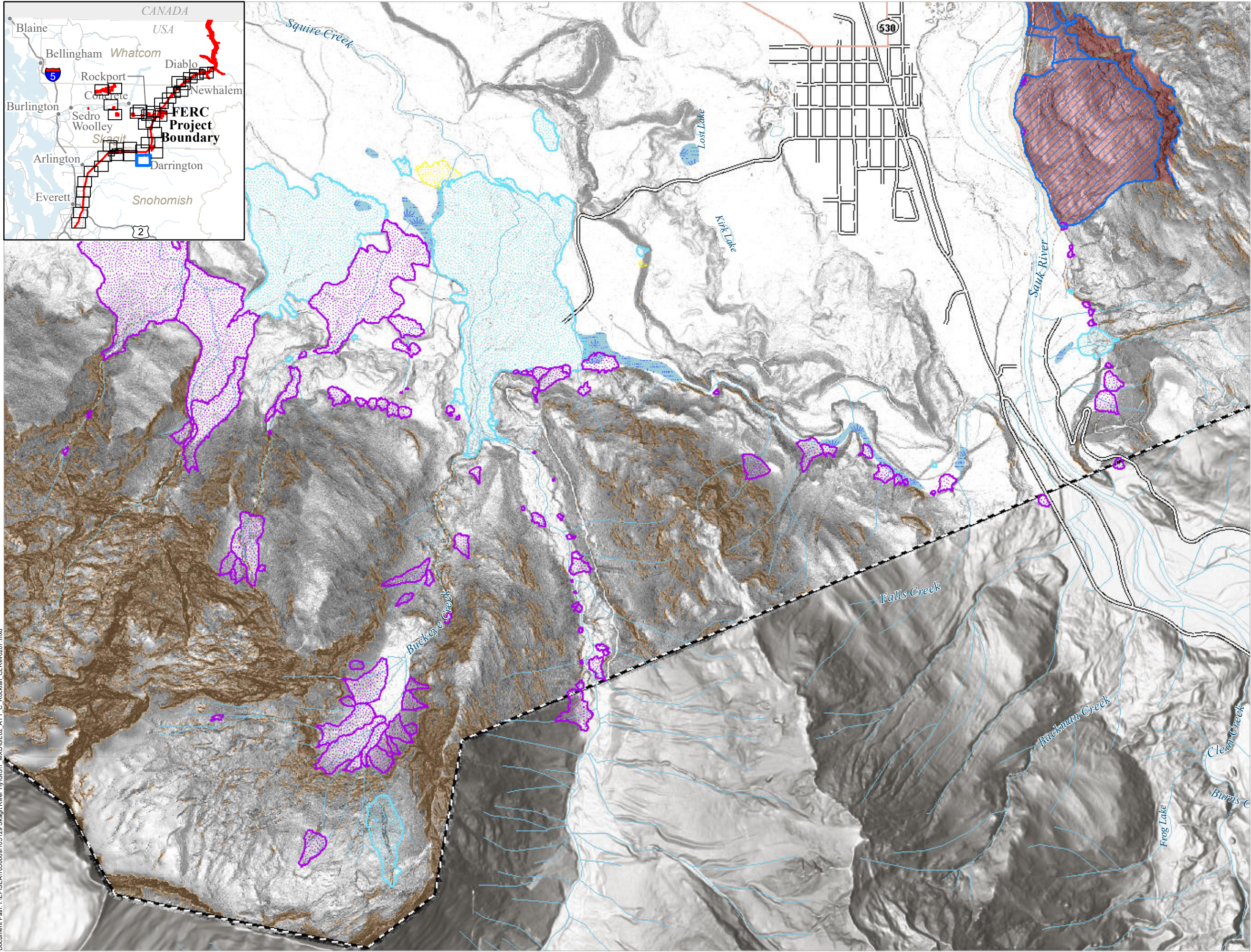
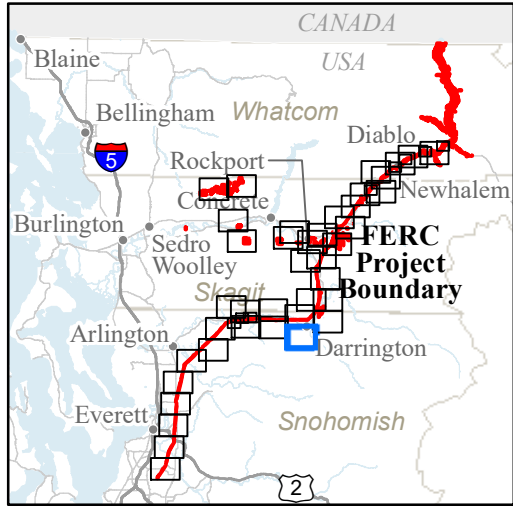

GE-02: ROCKFALL AND SUSCEPTIBILITY

- Mass Wasting Study Boundary
- Rockfall Scarps
- Rockfall Talus Deposits
- Fan Deposits**
 - Alluvial
 - Debris Flood
 - Debris Flow
- Rockfall Susceptibility**
 - Low
 - Moderate
 - High

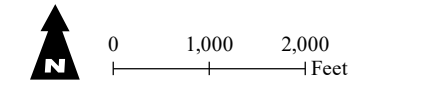

Page 22 of 40

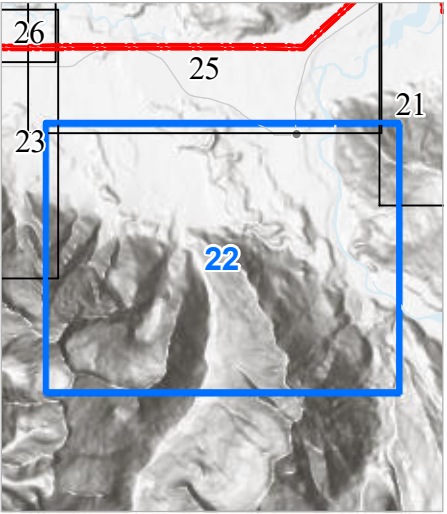

Seattle City Light

SKAGIT RIVER HYDROELECTRIC PROJECT (FERC NO. 553)

Created on 2/7/2022 by Shannon & Wilson for Seattle City Light. City Light provides no warranty, expressed or implied, as to the accuracy, reliability or completeness of this data. Data Source: Major Facilities, Tower Locations, and Roads - City Light; Lidar data - Quantum Spatial (2014; 2016; 2017), WSI (2013), Watershed Sciences (2009), Sanborn (2008), Harding (2004)

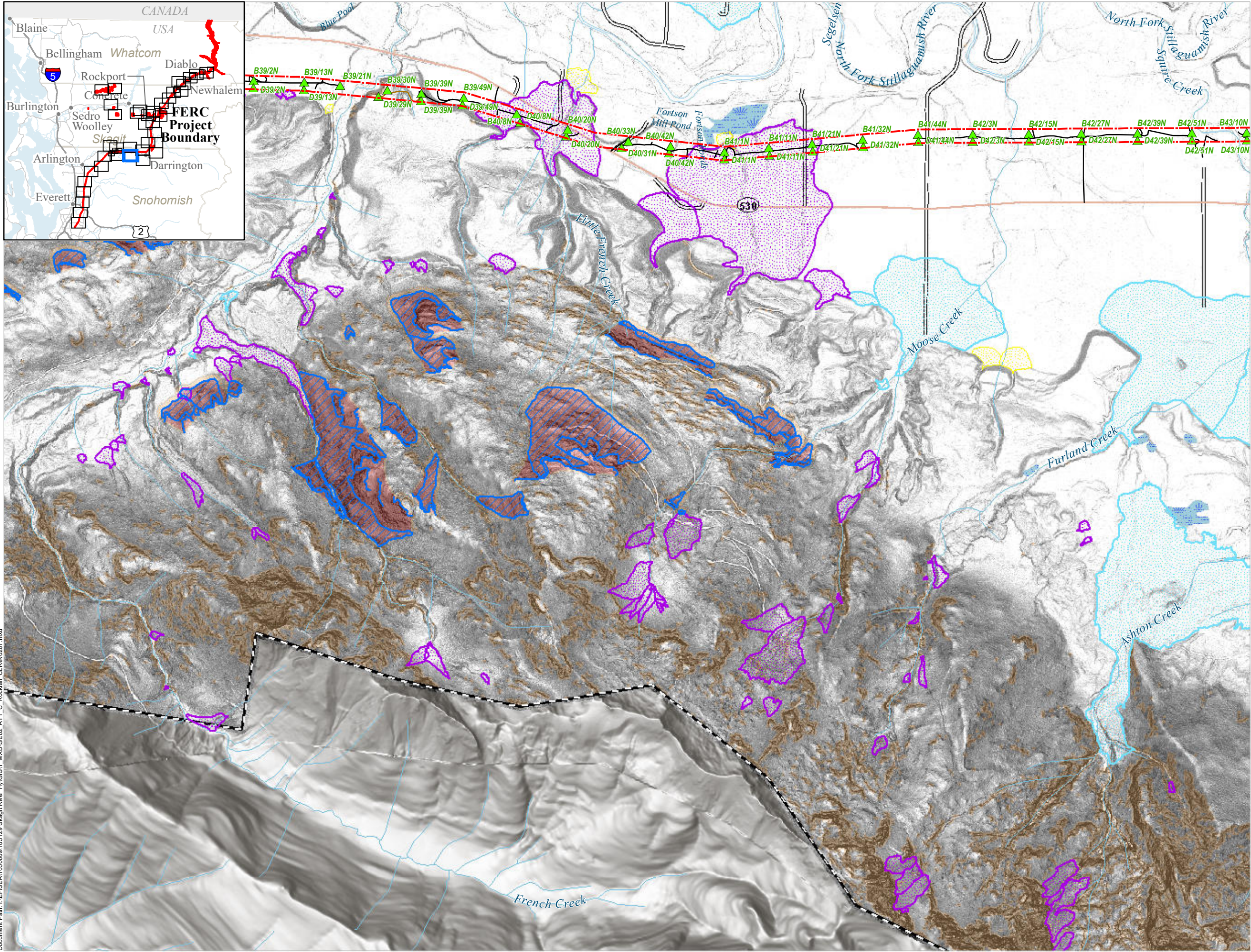
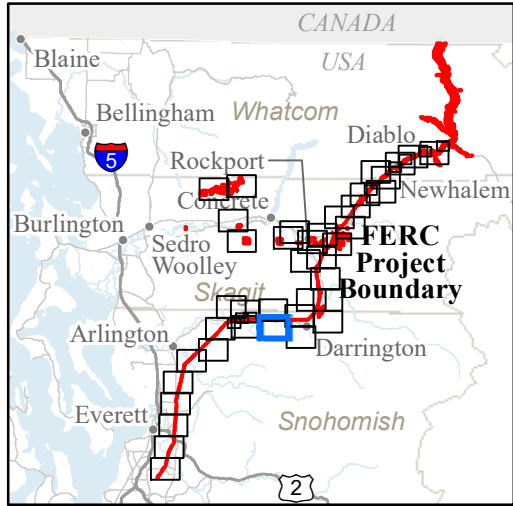

GE-02: ROCKFALL AND SUSCEPTIBILITY

- FERC Project Boundary
- City Light Transmission Line Tower Locations
- Study Routes**
 - Road
 - Trail
 - Mass Wasting Study Boundary
 - Rockfall Scarp
 - Rockfall Talus Deposits
- Fan Deposits**
 - Alluvial
 - Debris Flood
 - Debris Flow
- Rockfall Susceptibility**
 - Low
 - Moderate
 - High

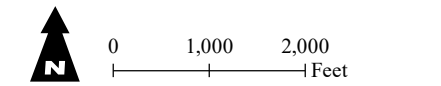

Page 23 of 40

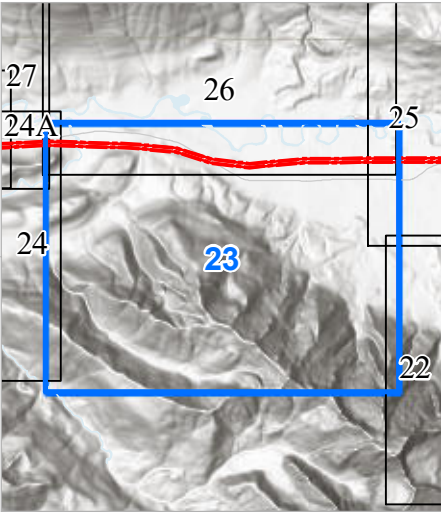

Seattle City Light

SKAGIT RIVER HYDROELECTRIC PROJECT (FERC NO. 553)

Created on 2/7/2022 by Shannon & Wilson for Seattle City Light. City Light provides no warranty, expressed or implied, as to the accuracy, reliability or completeness of this data. Data Source: Major Facilities, Tower Locations, and Roads - City Light; Lidar data - Quantum Spatial (2014; 2016; 2017), WSI (2013), Watershed Sciences (2009), Sanborn (2008), Harding (2004)

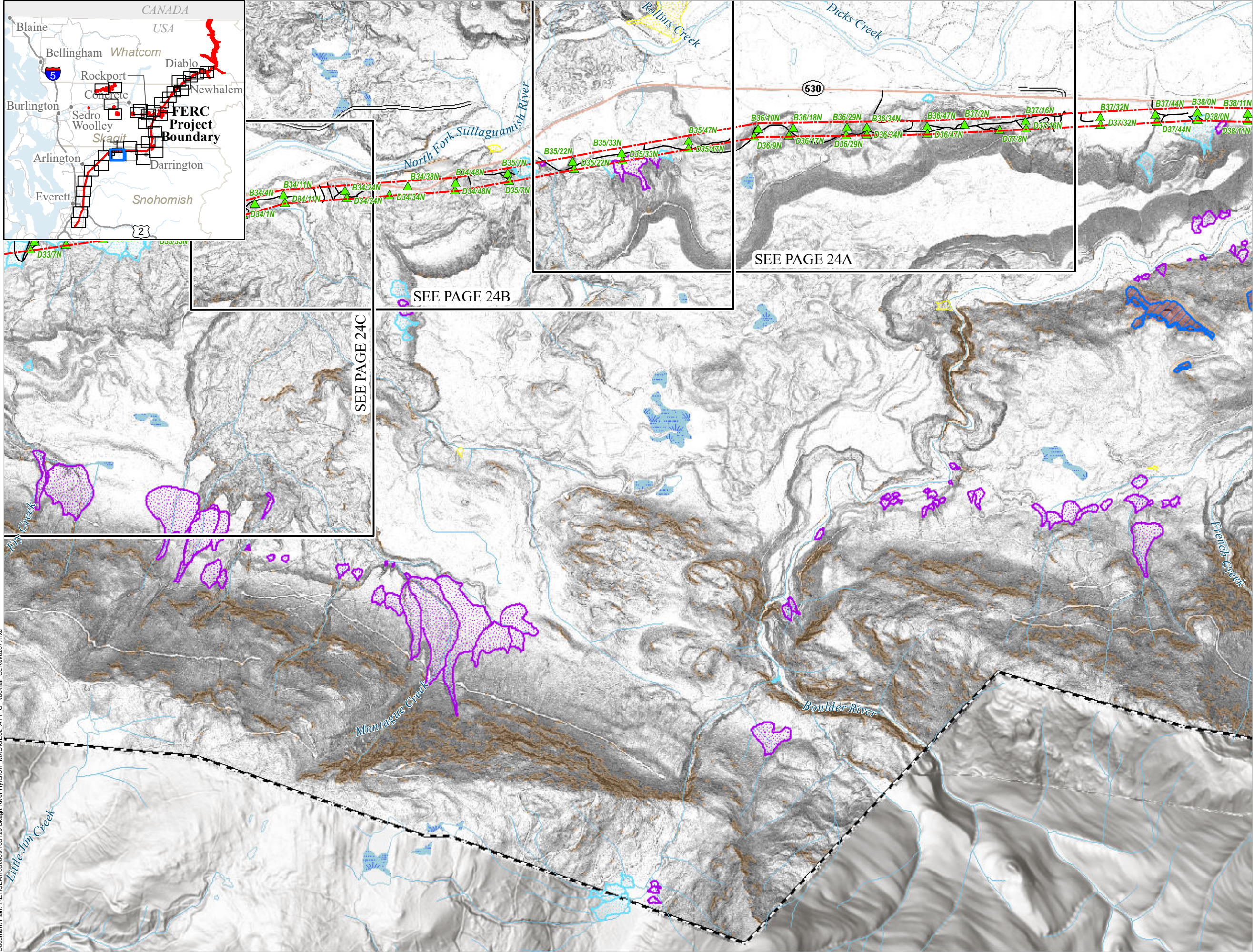

GE-02: ROCKFALL AND SUSCEPTIBILITY

FERC Project Boundary

City Light Transmission Line

Tower Locations

Study Routes

Road

Mass Wasting Study Boundary

Rockfall Scarps

Rockfall Talus Deposits

Fan Deposits

Alluvial

Debris Flood

Debris Flow

Rockfall Susceptibility

Low

Moderate

High

0

1,000

2,000

Feet

Page 24 of 40

28

27

26

24B

24A

24C

24

23

29

Seattle City Light

SKAGIT RIVER HYDROELECTRIC PROJECT (FERC NO. 553)

Created on 2/7/2022 by Shannon & Wilson for Seattle City Light. City Light provides no warranty, expressed or implied, as to the accuracy, reliability or completeness of this data. Data Source: Major Facilities, Tower Locations, and Roads - City Light; Lidar data - Quantum Spatial (2014; 2016; 2017), WSI (2013), Watershed Sciences (2009), Sanborn (2008), Harding (2004)

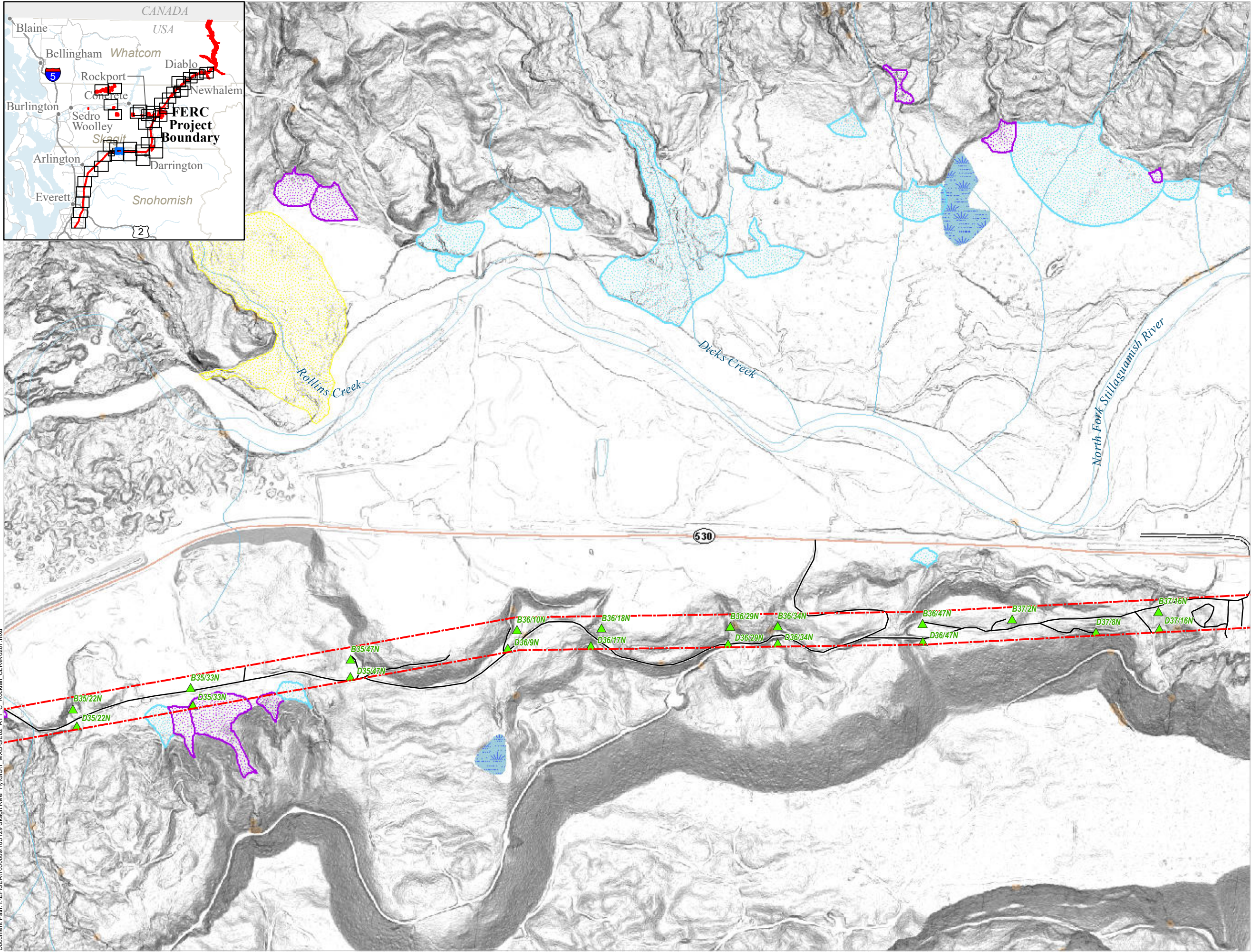
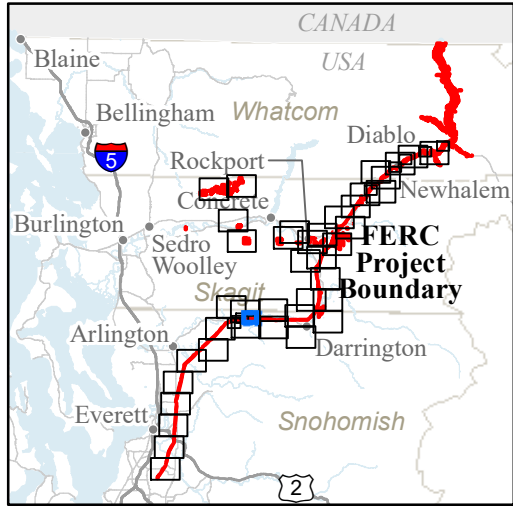

GE-02: ROCKFALL AND SUSCEPTIBILITY

- FERC Project Boundary
- City Light Transmission Line Tower Locations
- Study Routes**
 - Road
 - Mass Wasting Study Boundary
- Fan Deposits**
 - Alluvial
 - Debris Flood
 - Debris Flow
- Rockfall Susceptibility**
 - Low
 - Moderate
 - High

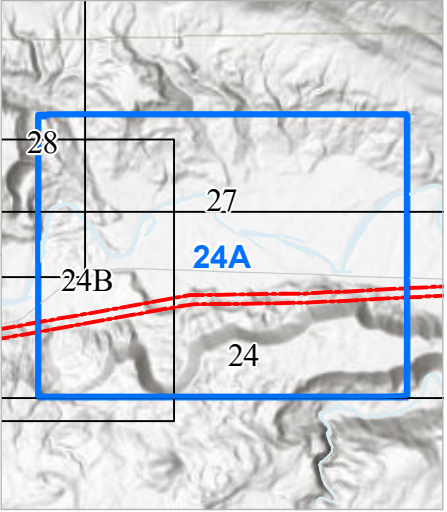
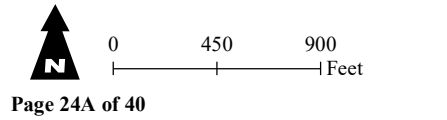

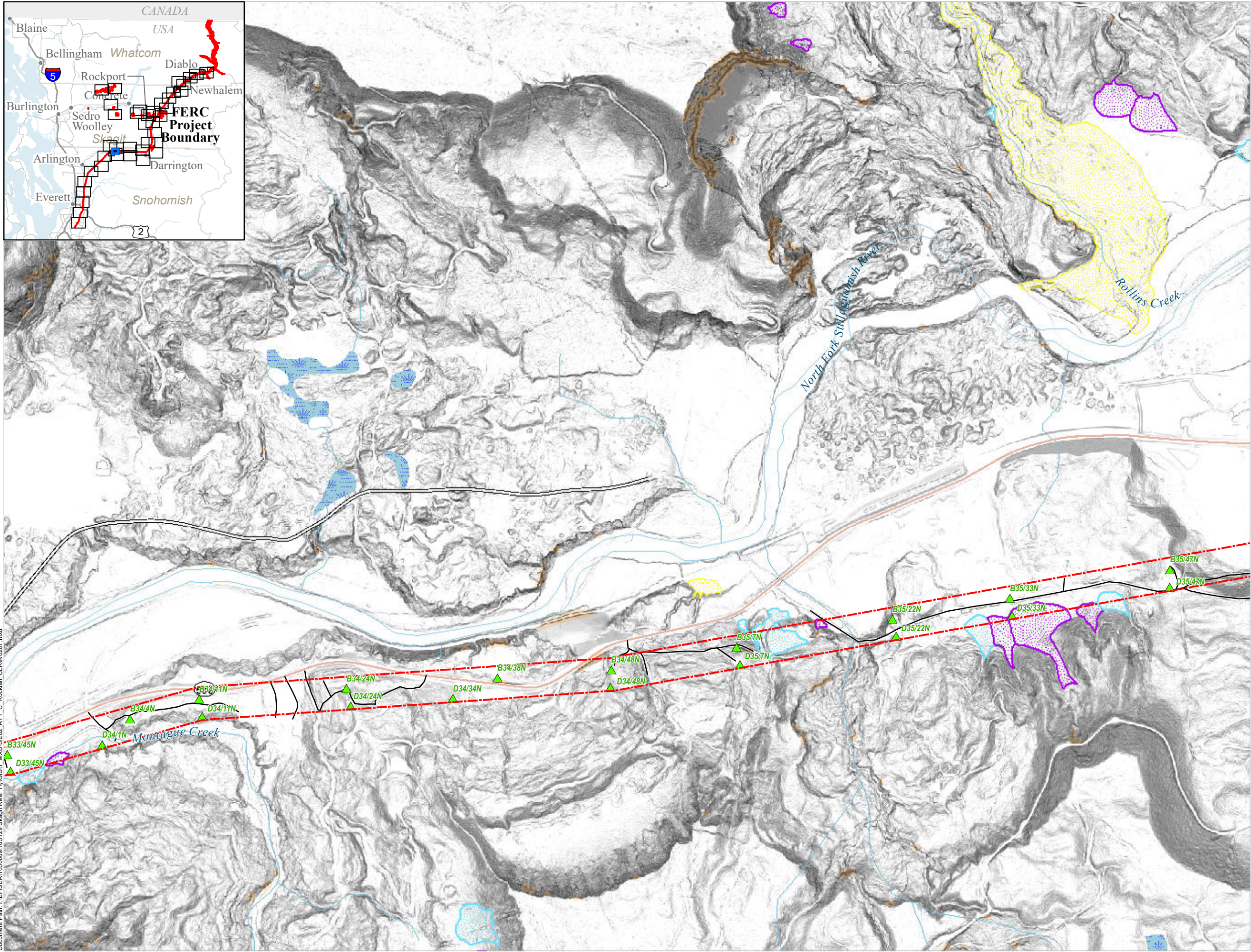
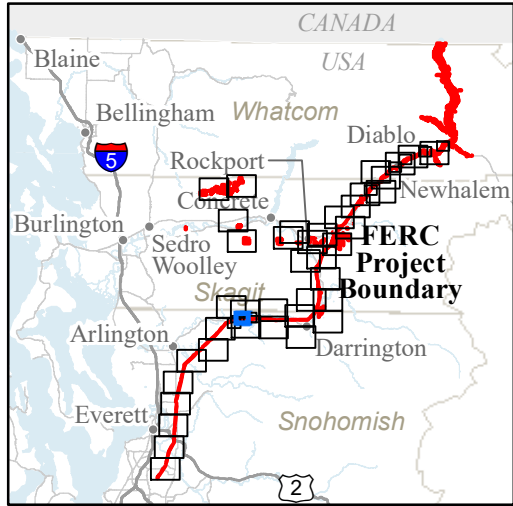

GE-02: ROCKFALL AND SUSCEPTIBILITY

- FERC Project Boundary
- City Light Transmission Line Tower Locations

Study Routes

- Road
- Mass Wasting Study Boundary

Fan Deposits

- Alluvial
- Debris Flood
- Debris Flow

Rockfall Susceptibility

- Low
- Moderate
- High

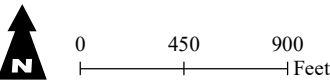

Page 24B of 40

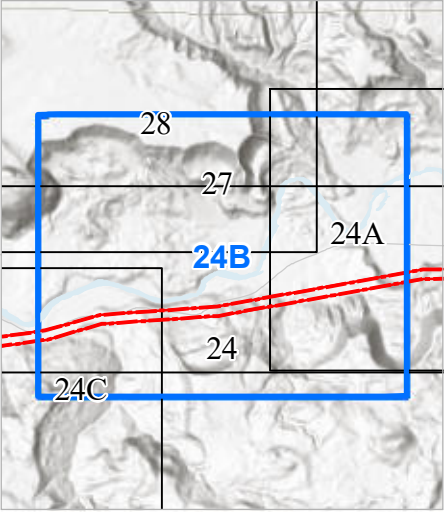

Seattle City Light

SKAGIT RIVER HYDROELECTRIC PROJECT (FERC NO. 553)

Created on 2/7/2022 by Shannon & Wilson for Seattle City Light. City Light provides no warranty, expressed or implied, as to the accuracy, reliability or completeness of this data. Data Source: Major Facilities, Tower Locations, and Roads - City Light; Lidar data - Quantum Spatial (2014; 2016; 2017), WSI (2013), Watershed Sciences (2009), Sanborn (2008), Harding (2004)

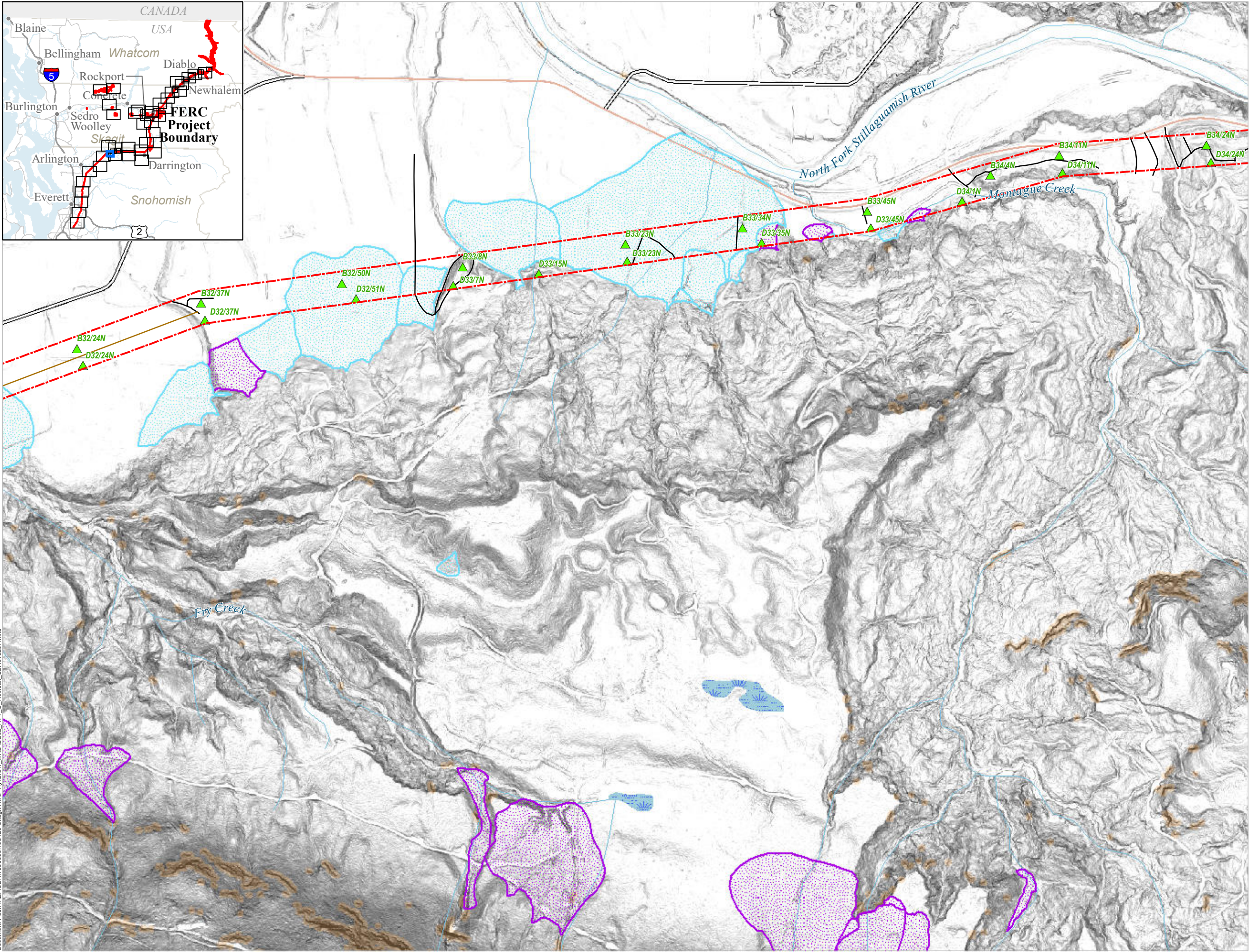
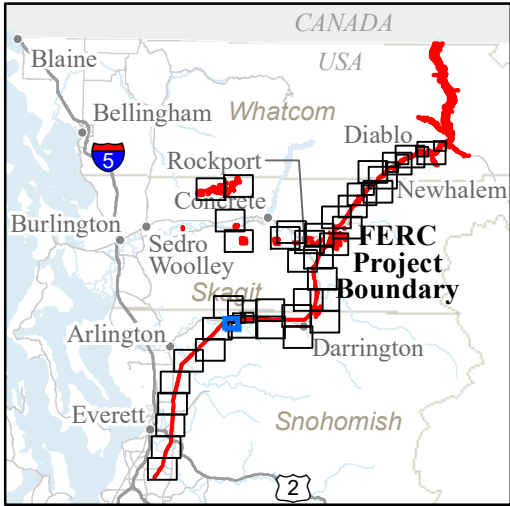

GE-02: ROCKFALL AND SUSCEPTIBILITY

- FERC Project Boundary
- City Light Transmission Line Tower Locations
- Study Routes**
 - Road
 - Trail
- Mass Wasting Study Boundary**
- Fan Deposits**
 - Debris Flood
 - Debris Flow
- Rockfall Susceptibility**
 - Low
 - Moderate
 - High

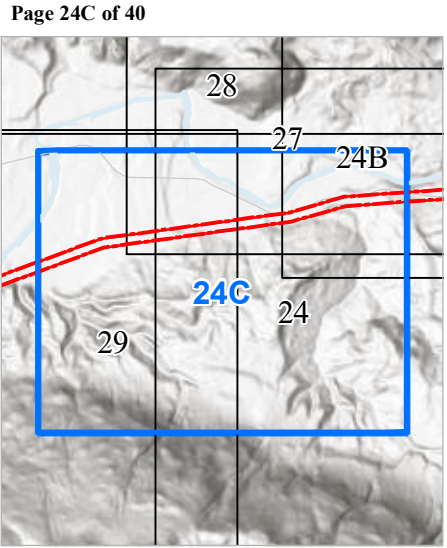
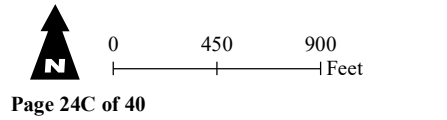

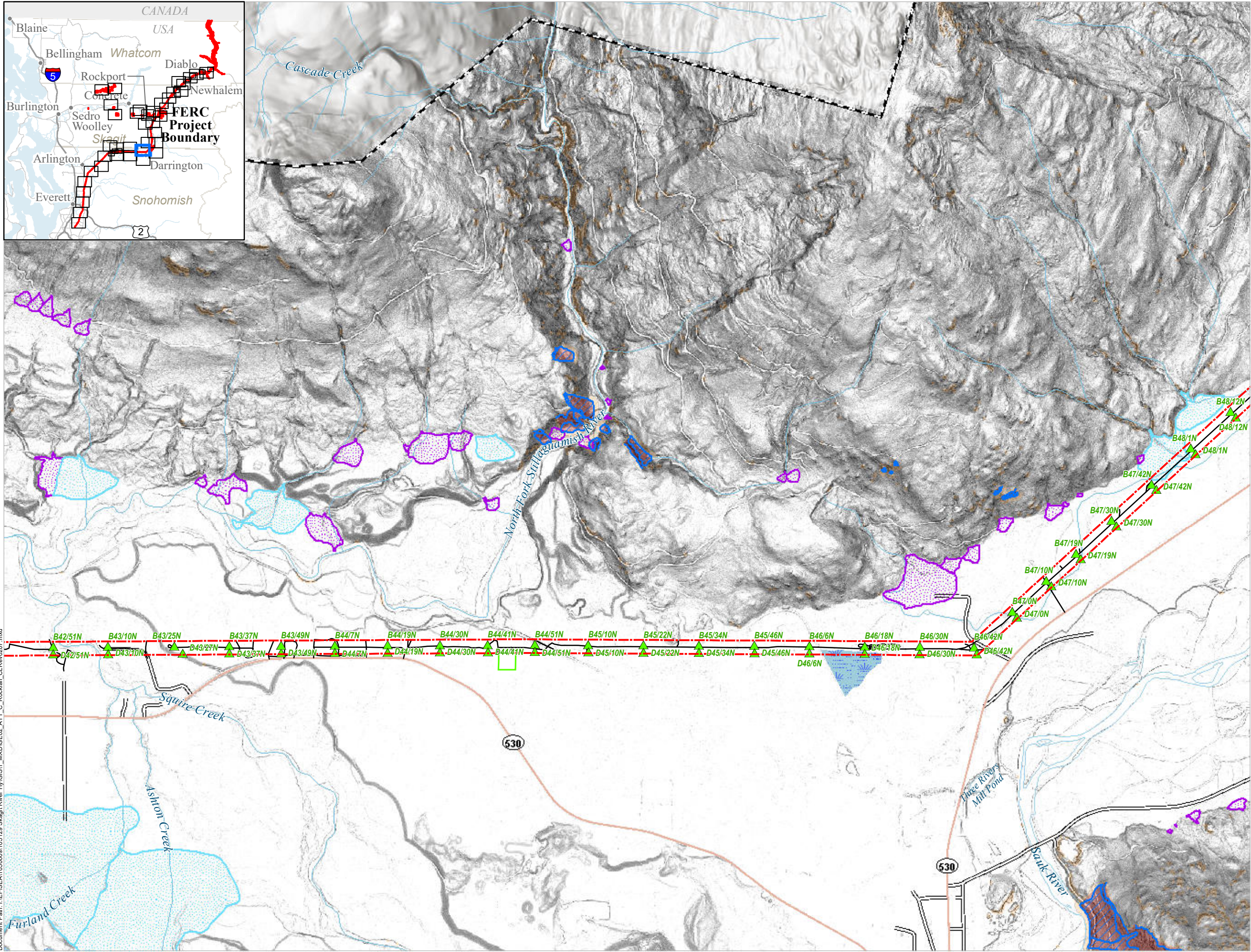
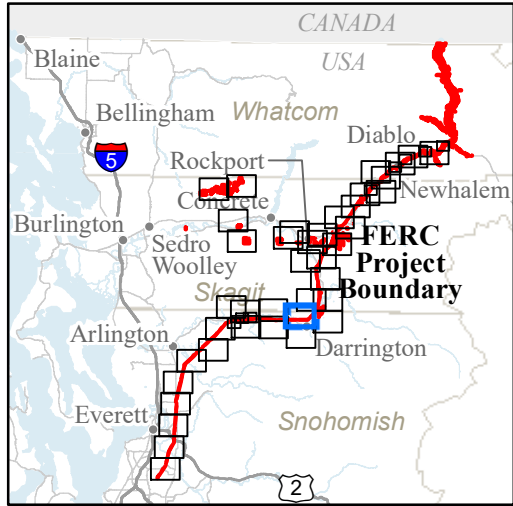

GE-02: ROCKFALL AND SUSCEPTIBILITY

- FERC Project Boundary
- City Light Major Facilities
- City Light Transmission Line Tower Locations

Study Routes

- Road
- Mass Wasting Study Boundary
- Rockfall Scarps
- Rockfall Talus Deposits

Fan Deposits

- Debris Flood
- Debris Flow

Rockfall Susceptibility

- Low
- Moderate
- High

0 1,000 2,000 Feet

Page 25 of 40

Seattle City Light

SKAGIT RIVER HYDROELECTRIC PROJECT (FERC NO. 553)

Created on 2/7/2022 by Shannon & Wilson for Seattle City Light. City Light provides no warranty, expressed or implied, as to the accuracy, reliability or completeness of this data. Data Source: Major Facilities, Tower Locations, and Roads - City Light; Lidar data - Quantum Spatial (2014; 2016; 2017), WSI (2013), Watershed Sciences (2009), Sanborn (2008), Harding (2004)

Document Path: I:\EFSEA\105000a\105129 Skagit River HyGIS\1 MXD\GE02_ATT_C_Rockfall_CL Rev\0207.mxd

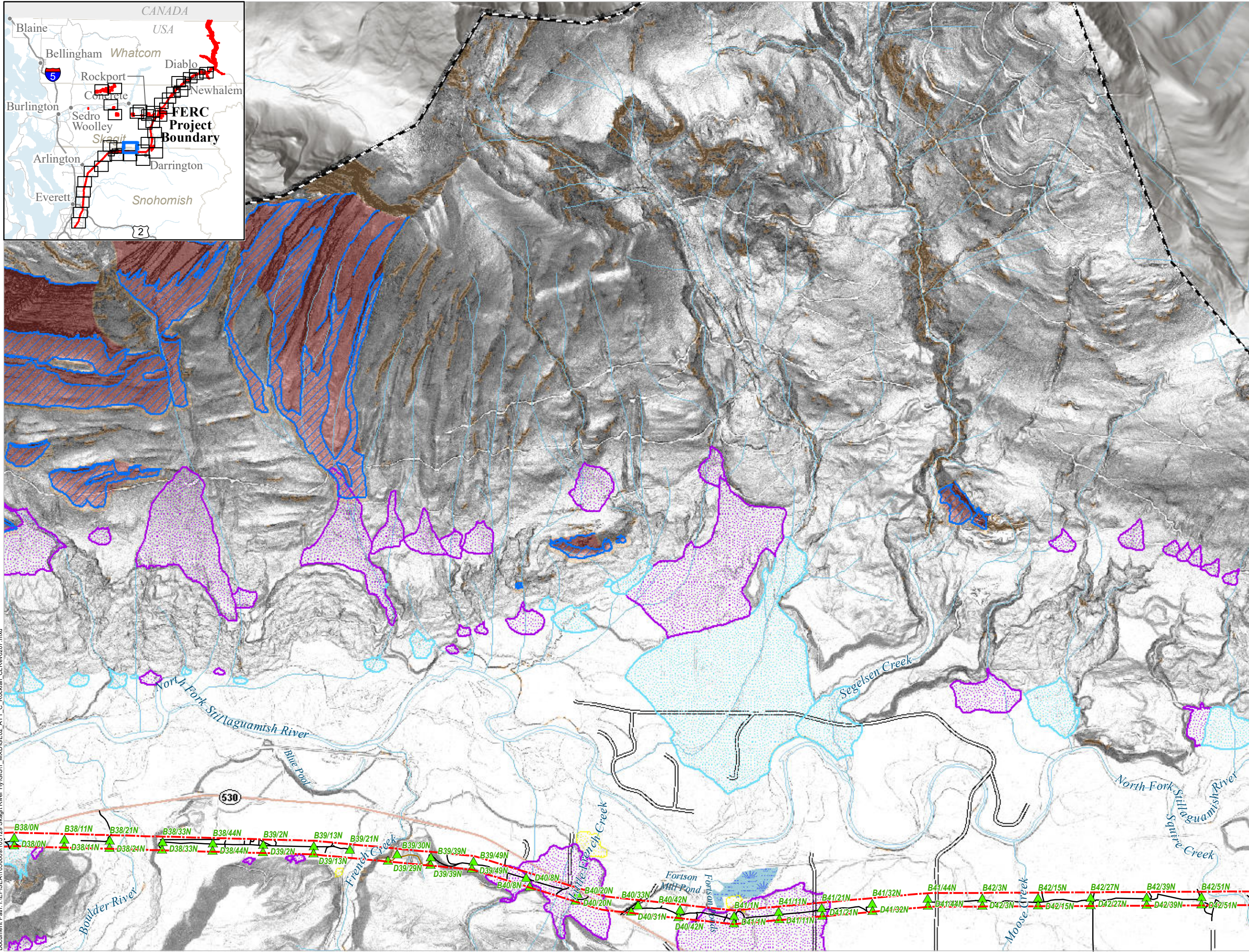
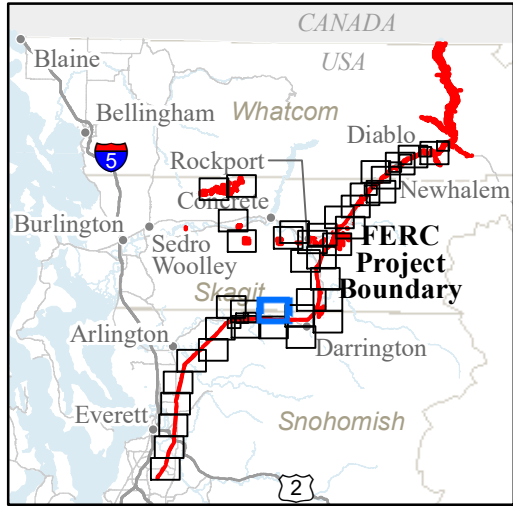

GE-02: ROCKFALL AND SUSCEPTIBILITY

- FERC Project Boundary
- City Light Transmission Line Tower Locations
- Study Routes**
 - Road
 - Trail
 - Mass Wasting Study Boundary
 - Rockfall Scarp
 - Rockfall Talus Deposits
- Fan Deposits**
 - Alluvial
 - Debris Flood
 - Debris Flow
- Rockfall Susceptibility**
 - Low
 - Moderate
 - High

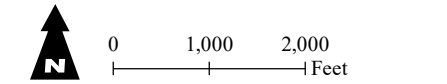

Page 26 of 40

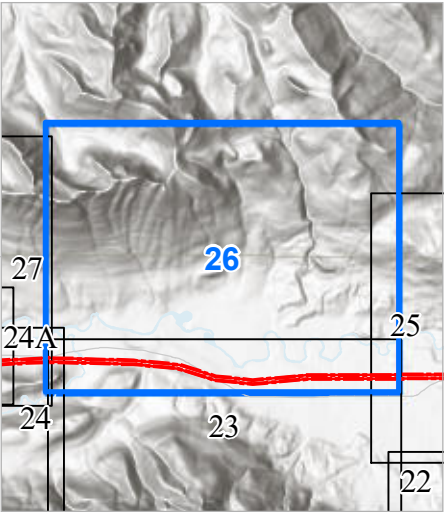

Seattle City Light

SKAGIT RIVER HYDROELECTRIC PROJECT (FERC NO. 553)

Created on 2/7/2022 by Shannon & Wilson for Seattle City Light. City Light provides no warranty, expressed or implied, as to the accuracy, reliability or completeness of this data. Data Source: Major Facilities, Tower Locations, and Roads - City Light; Lidar data - Quantum Spatial (2014; 2016; 2017), WSI (2013), Watershed Sciences (2009), Sanborn (2008), Harding (2004)

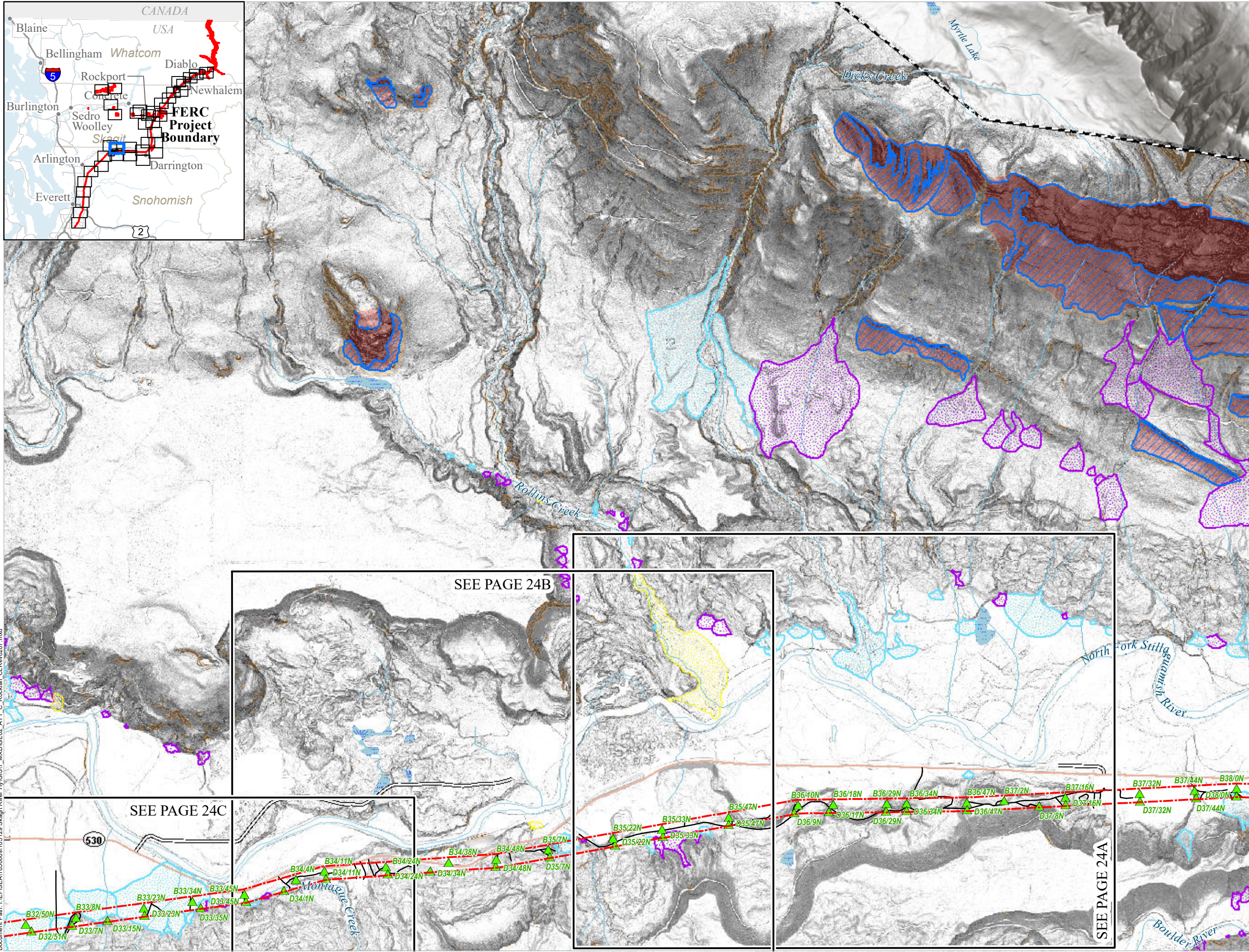
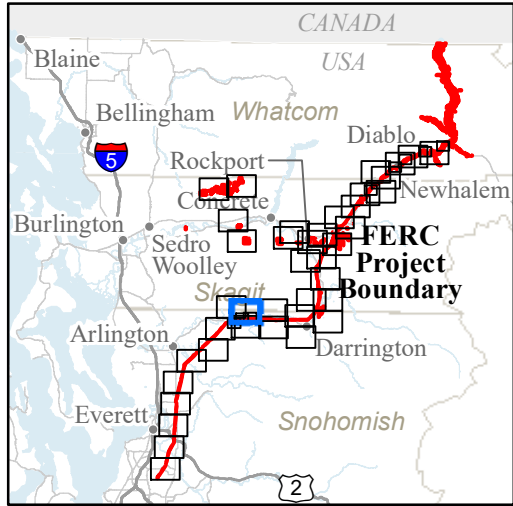

GE-02: ROCKFALL AND SUSCEPTIBILITY

- FERC Project Boundary
- City Light Transmission Line Tower Locations
- Study Routes**
 - Road
 - Mass Wasting Study Boundary
 - Rockfall Scarp
 - Rockfall Talus Deposits
- Fan Deposits**
 - Alluvial
 - Debris Flood
 - Debris Flow
- Rockfall Susceptibility**
 - Low
 - Moderate
 - High

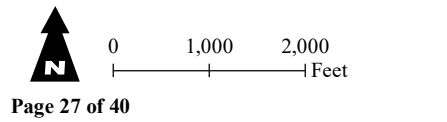

Page 27 of 40

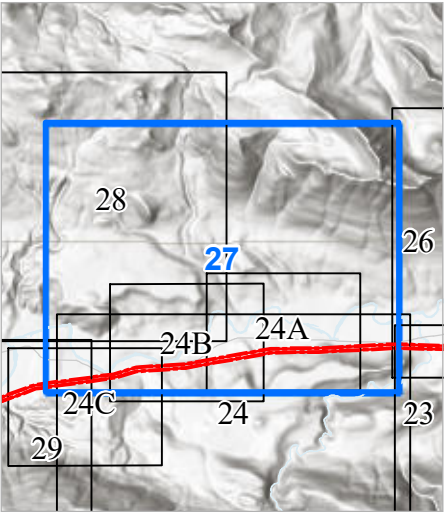

Seattle City Light

SKAGIT RIVER HYDROELECTRIC PROJECT (FERC NO. 553)

Created on 2/7/2022 by Shannon & Wilson for Seattle City Light. City Light provides no warranty, expressed or implied, as to the accuracy, reliability or completeness of this data. Data Source: Major Facilities, Tower Locations, and Roads - City Light; Lidar data - Quantum Spatial (2014; 2016; 2017), WSI (2013), Watershed Sciences (2009), Sanborn (2008), Harding (2004)

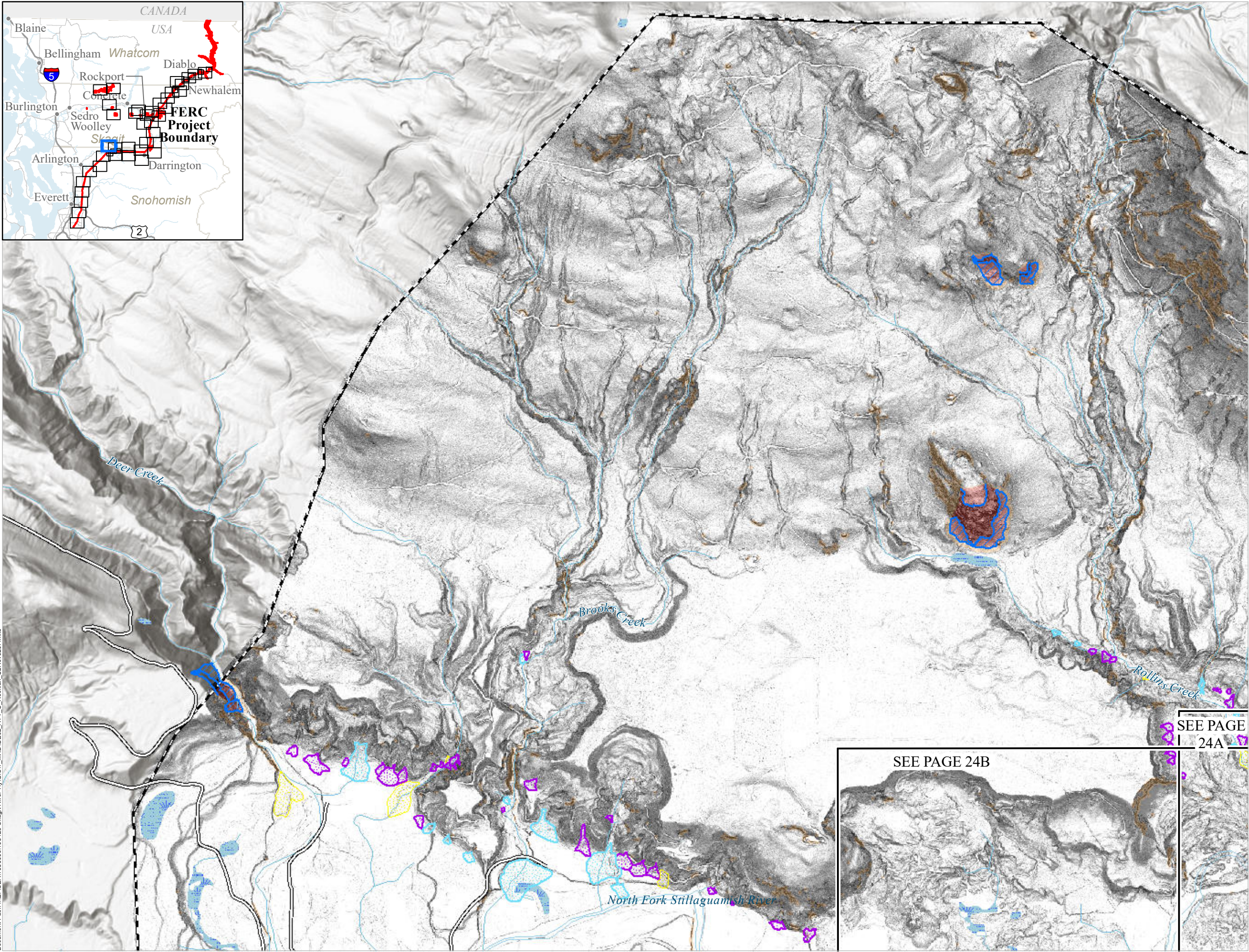
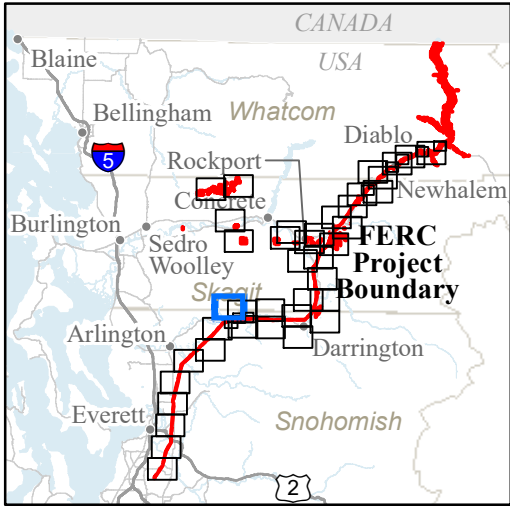

GE-02: ROCKFALL AND SUSCEPTIBILITY

- Mass Wasting Study Boundary
- Rockfall Scarps
- Rockfall Talus Deposits
- Fan Deposits**
 - Alluvial
 - Debris Flood
 - Debris Flow
- Rockfall Susceptibility**
 - Low
 - Moderate
 - High

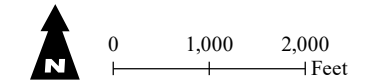

Page 28 of 40

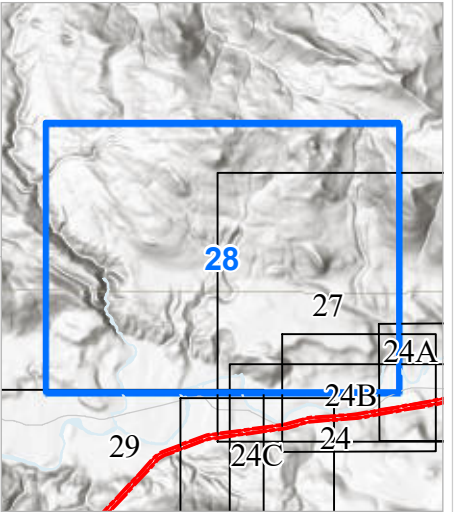

Seattle City Light

SKAGIT RIVER HYDROELECTRIC PROJECT (FERC NO. 553)

Created on 2/7/2022 by Shannon & Wilson for Seattle City Light. City Light provides no warranty, expressed or implied, as to the accuracy, reliability or completeness of this data. Data Source: Major Facilities, Tower Locations, and Roads - City Light; Lidar data - Quantum Spatial (2014; 2016; 2017), WSI (2013), Watershed Sciences (2009), Sanborn (2008), Harding (2004)

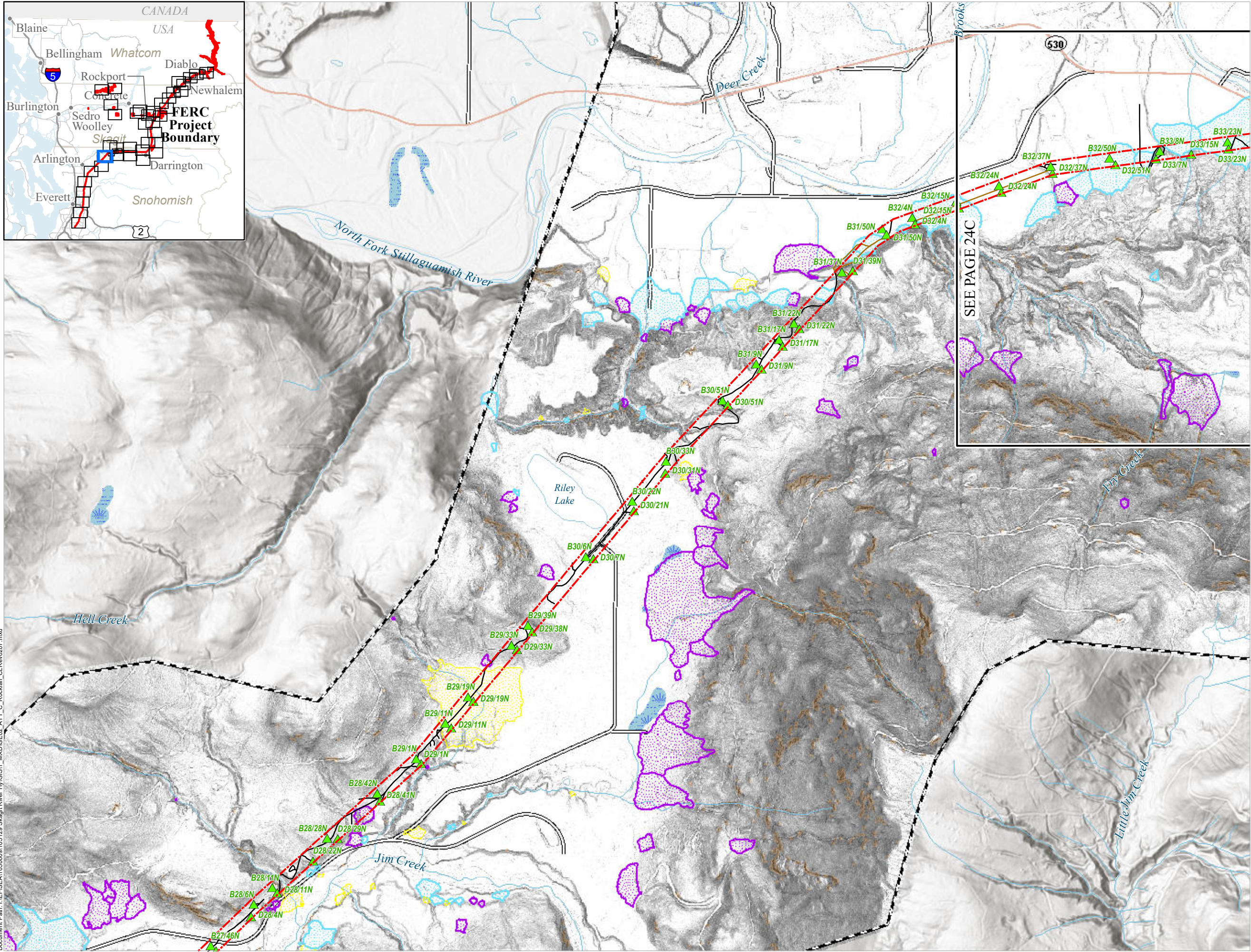
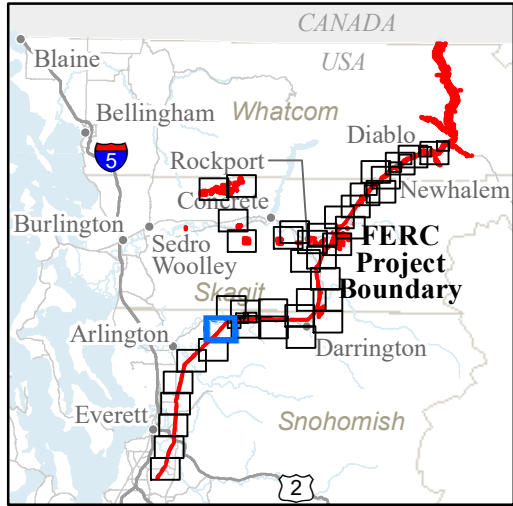

GE-02: ROCKFALL AND SUSCEPTIBILITY

- FERC Project Boundary
- City Light Transmission Line Tower Locations
- Study Routes**
 - Road
 - Trail
- Mass Wasting Study Boundary
- Fan Deposits**
 - Alluvial
 - Debris Flood
 - Debris Flow
- Rockfall Susceptibility**
 - Low
 - Moderate
 - High

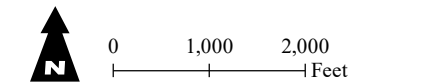

Page 29 of 40

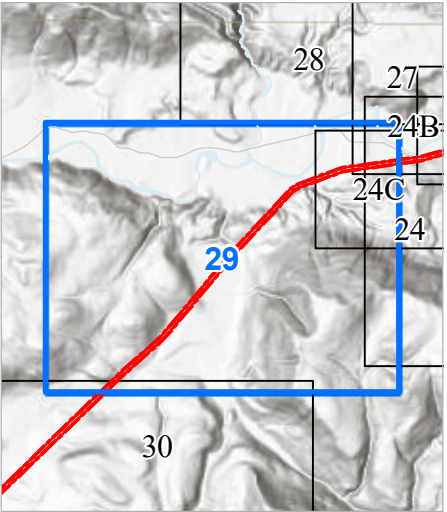

Seattle City Light

SKAGIT RIVER HYDROELECTRIC PROJECT (FERC NO. 553)

Created on 2/7/2022 by Shannon & Wilson for Seattle City Light. City Light provides no warranty, expressed or implied, as to the accuracy, reliability or completeness of this data. Data Source: Major Facilities, Tower Locations, and Roads - City Light; Lidar data - Quantum Spatial (2014; 2016; 2017), WSI (2013), Watershed Sciences (2009), Sanborn (2008), Harding (2004)

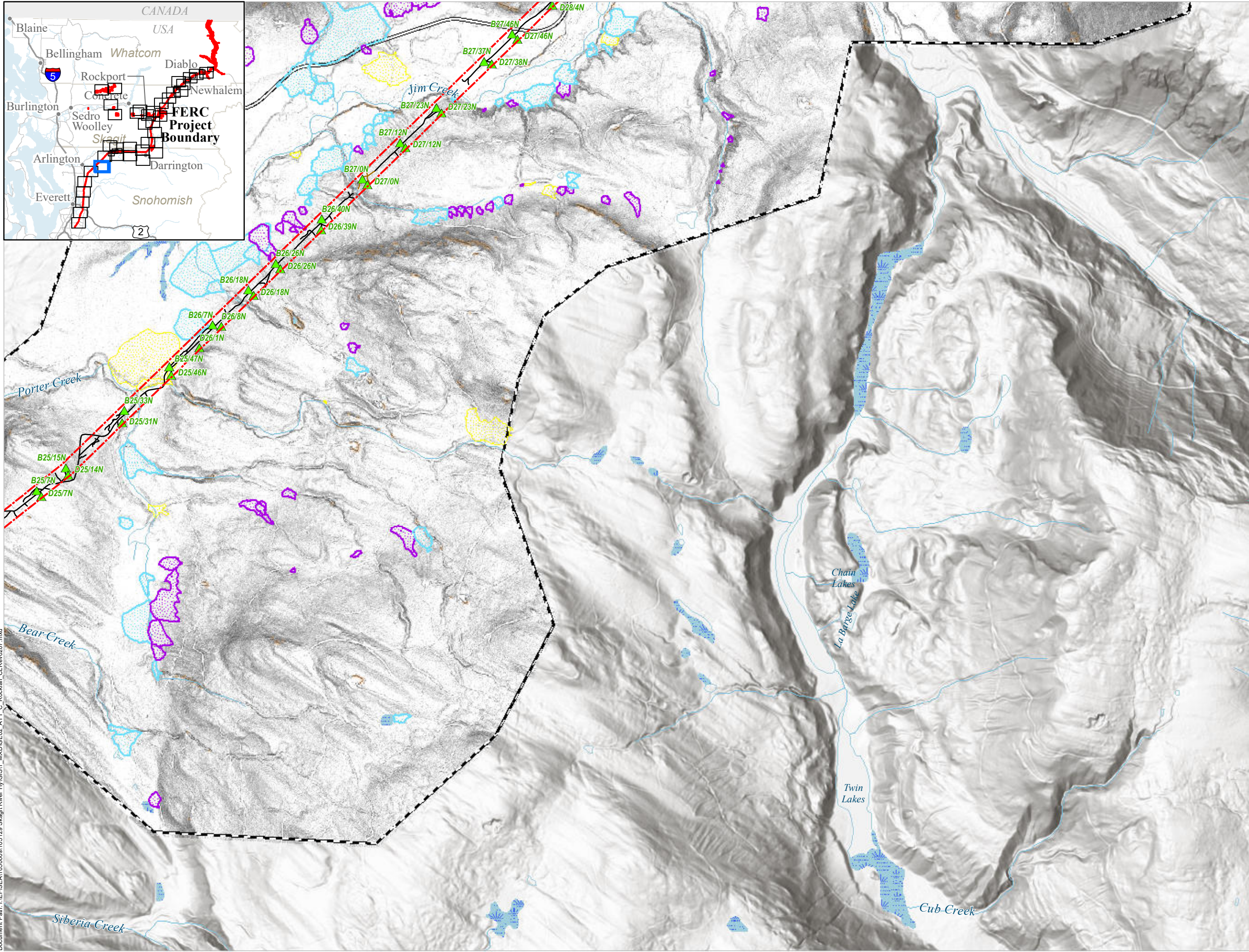
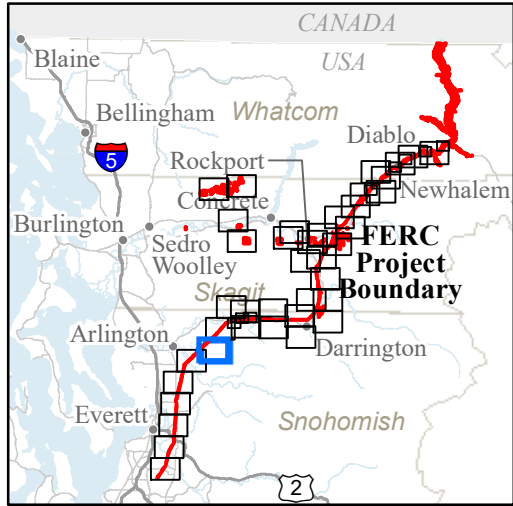

GE-02: ROCKFALL AND SUSCEPTIBILITY

- FERC Project Boundary
- City Light Transmission Line Tower Locations
- Study Routes**
 - Road
 - Trail
- Mass Wasting Study Boundary**
- Fan Deposits**
 - Alluvial
 - Debris Flood
 - Debris Flow
- Rockfall Susceptibility**
 - Low
 - Moderate
 - High

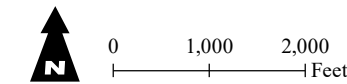

Page 30 of 40

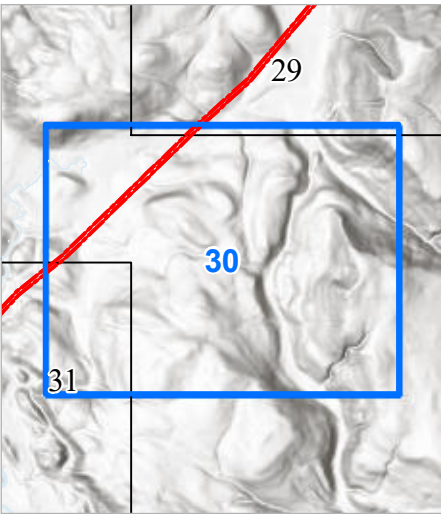

Seattle City Light

SKAGIT RIVER HYDROELECTRIC PROJECT (FERC NO. 553)

Created on 2/7/2022 by Shannon & Wilson for Seattle City Light. City Light provides no warranty, expressed or implied, as to the accuracy, reliability or completeness of this data. Data Source: Major Facilities, Tower Locations, and Roads - City Light; Lidar data - Quantum Spatial (2014; 2016; 2017), WSI (2013), Watershed Sciences (2009), Sanborn (2008), Harding (2004)

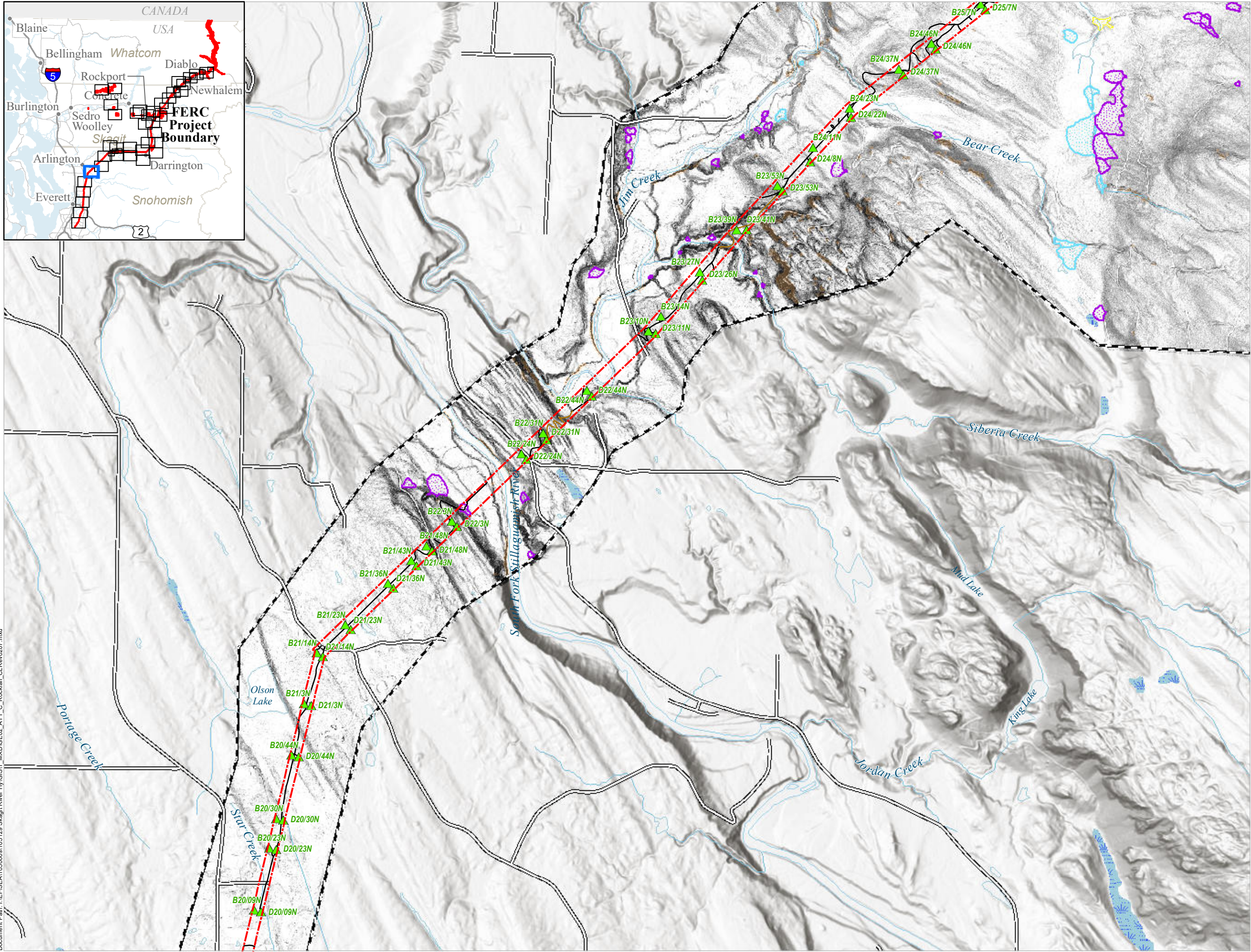
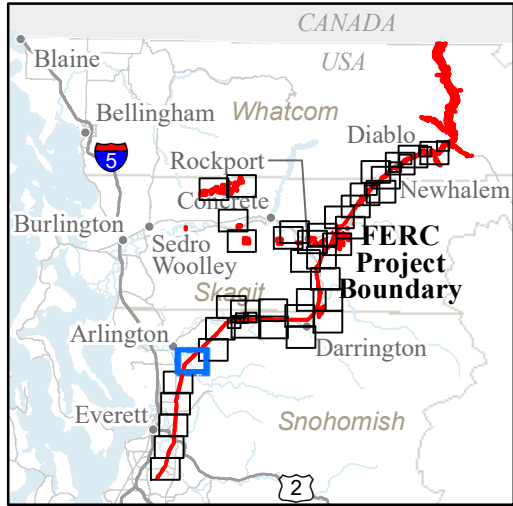

GE-02: ROCKFALL AND SUSCEPTIBILITY

- FERC Project Boundary
- City Light Transmission Line Tower Locations
- Study Routes**
 - Road
 - Trail
 - Mass Wasting Study Boundary
- Fan Deposits**
 - Alluvial
 - Debris Flood
 - Debris Flow
- Rockfall Susceptibility**
 - Low
 - Moderate
 - High

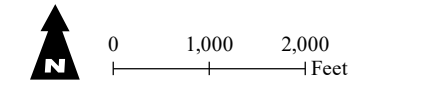

Page 31 of 40

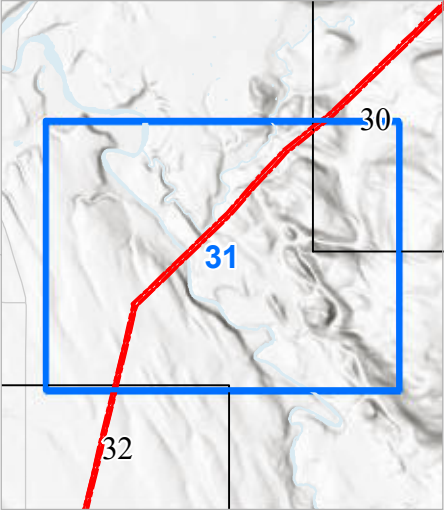

Seattle City Light

SKAGIT RIVER HYDROELECTRIC PROJECT (FERC NO. 553)

Created on 2/7/2022 by Shannon & Wilson for Seattle City Light. City Light provides no warranty, expressed or implied, as to the accuracy, reliability or completeness of this data. Data Source: Major Facilities, Tower Locations, and Roads - City Light; Lidar data - Quantum Spatial (2014; 2016; 2017), WSI (2013), Watershed Sciences (2009), Sanborn (2008), Harding (2004)

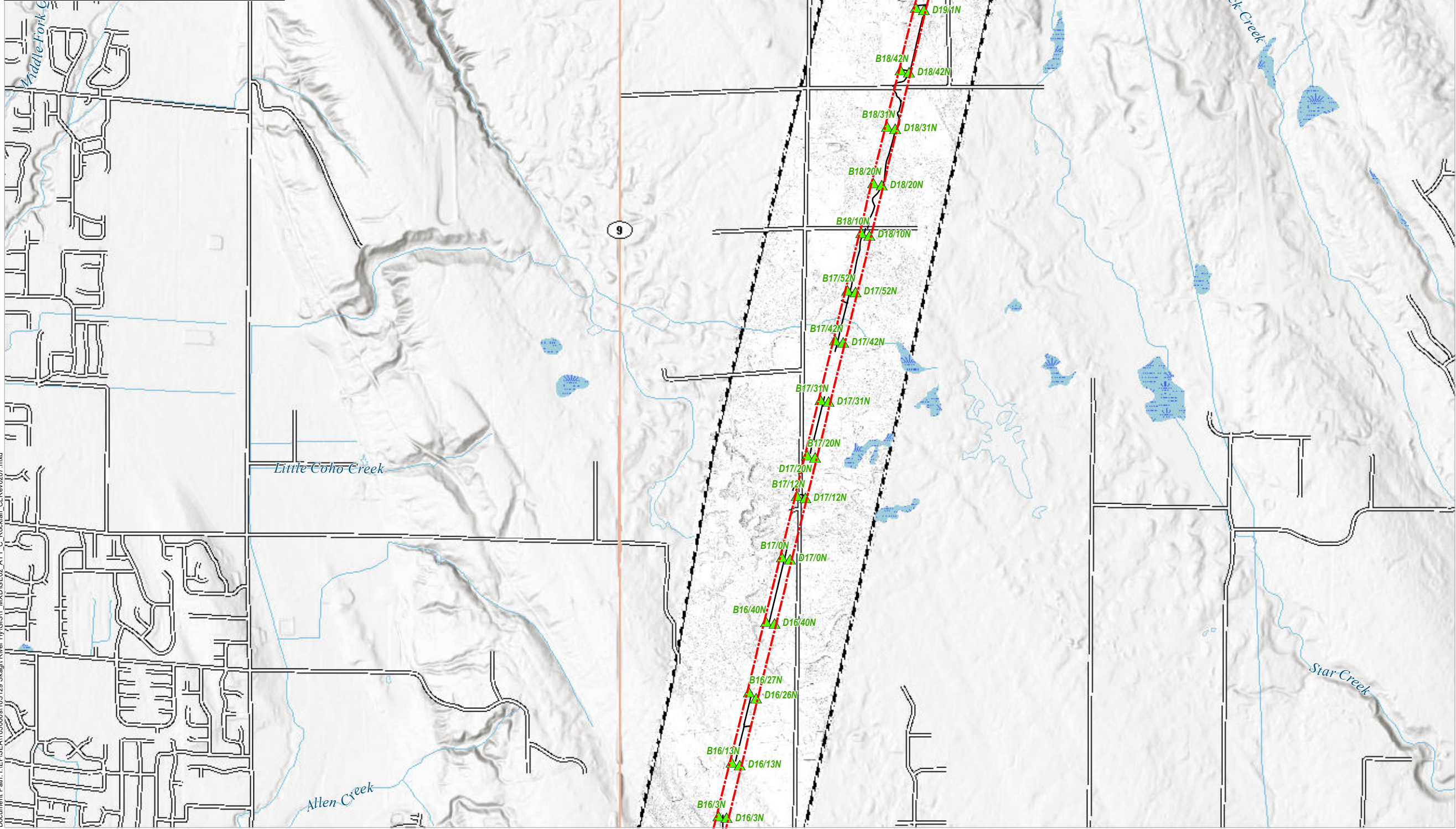
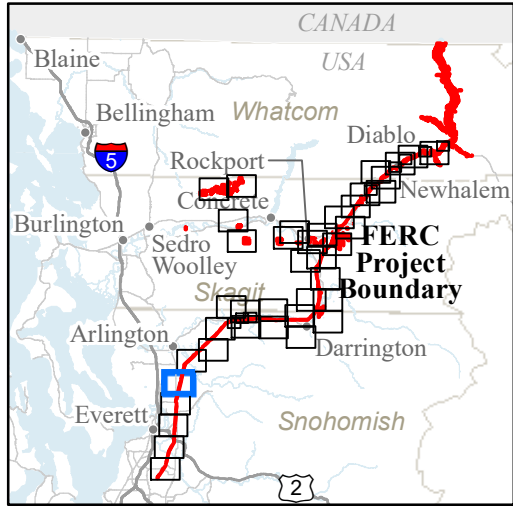

GE-02: ROCKFALL AND SUSCEPTIBILITY

- FERC Project Boundary
- City Light Transmission Line Tower Locations
- Study Routes**
 - Road
 - Mass Wasting Study Boundary
- Rockfall Susceptibility**
 - Low
 - Moderate
 - High

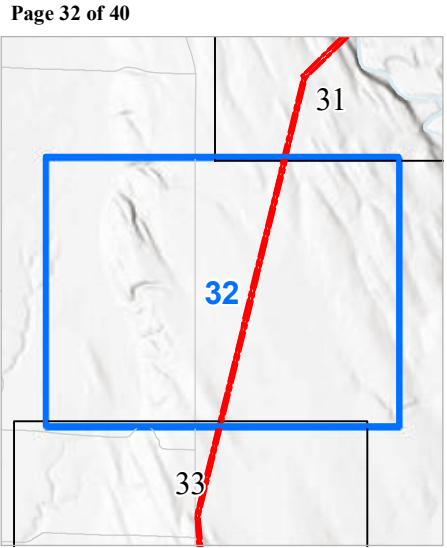
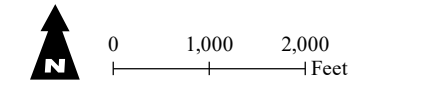

Seattle City Light

SKAGIT RIVER HYDROELECTRIC PROJECT (FERC NO. 553)

Created on 2/7/2022 by Shannon & Wilson for Seattle City Light. City Light provides no warranty, expressed or implied, as to the accuracy, reliability or completeness of this data. Data Source: Major Facilities, Tower Locations, and Roads - City Light; Lidar data - Quantum Spatial (2014; 2016; 2017), WSI (2013), Watershed Sciences (2009), Sanborn (2008), Harding (2004)

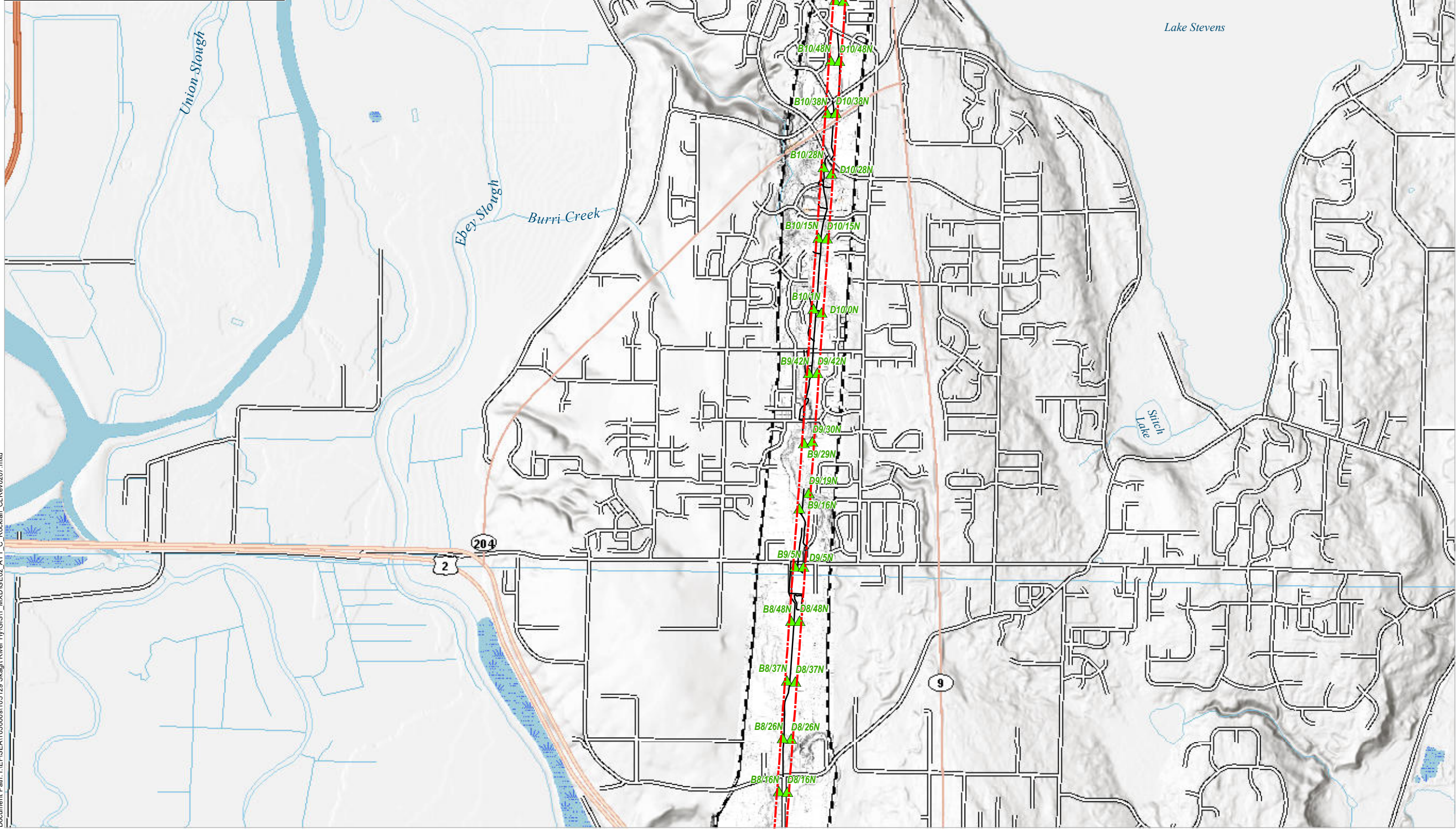
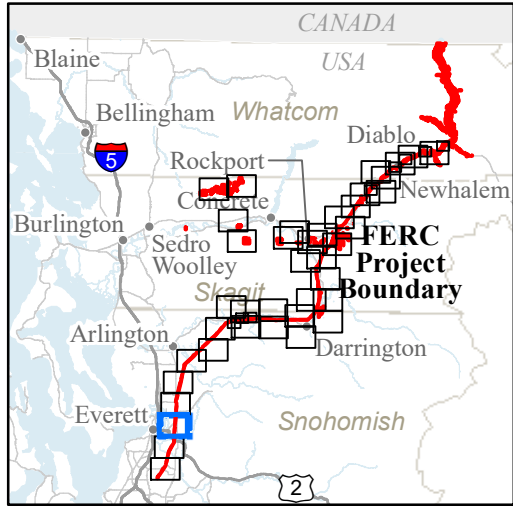

GE-02: ROCKFALL AND SUSCEPTIBILITY

- FERC Project Boundary
- City Light Transmission Line Tower Locations

Study Routes

- Road
- Trail
- Mass Wasting Study Boundary

Fan Deposits

- Debris Flow

Rockfall Susceptibility

- Low
- Moderate
- High

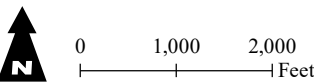

Page 34 of 40

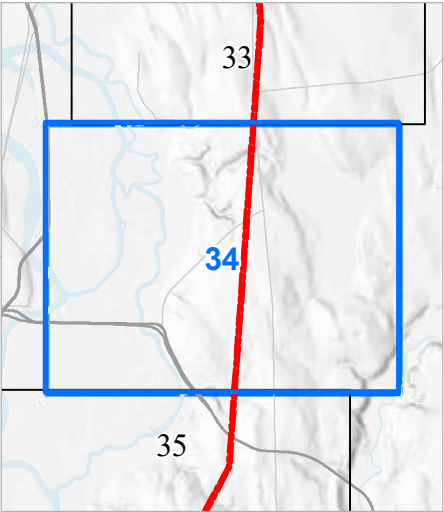

Seattle City Light

SKAGIT RIVER HYDROELECTRIC PROJECT (FERC NO. 553)

Created on 2/7/2022 by Shannon & Wilson for Seattle City Light. City Light provides no warranty, expressed or implied, as to the accuracy, reliability or completeness of this data. Data Source: Major Facilities, Tower Locations, and Roads - City Light; Lidar data - Quantum Spatial (2014; 2016; 2017), WSI (2013), Watershed Sciences (2009), Sanborn (2008), Harding (2004)

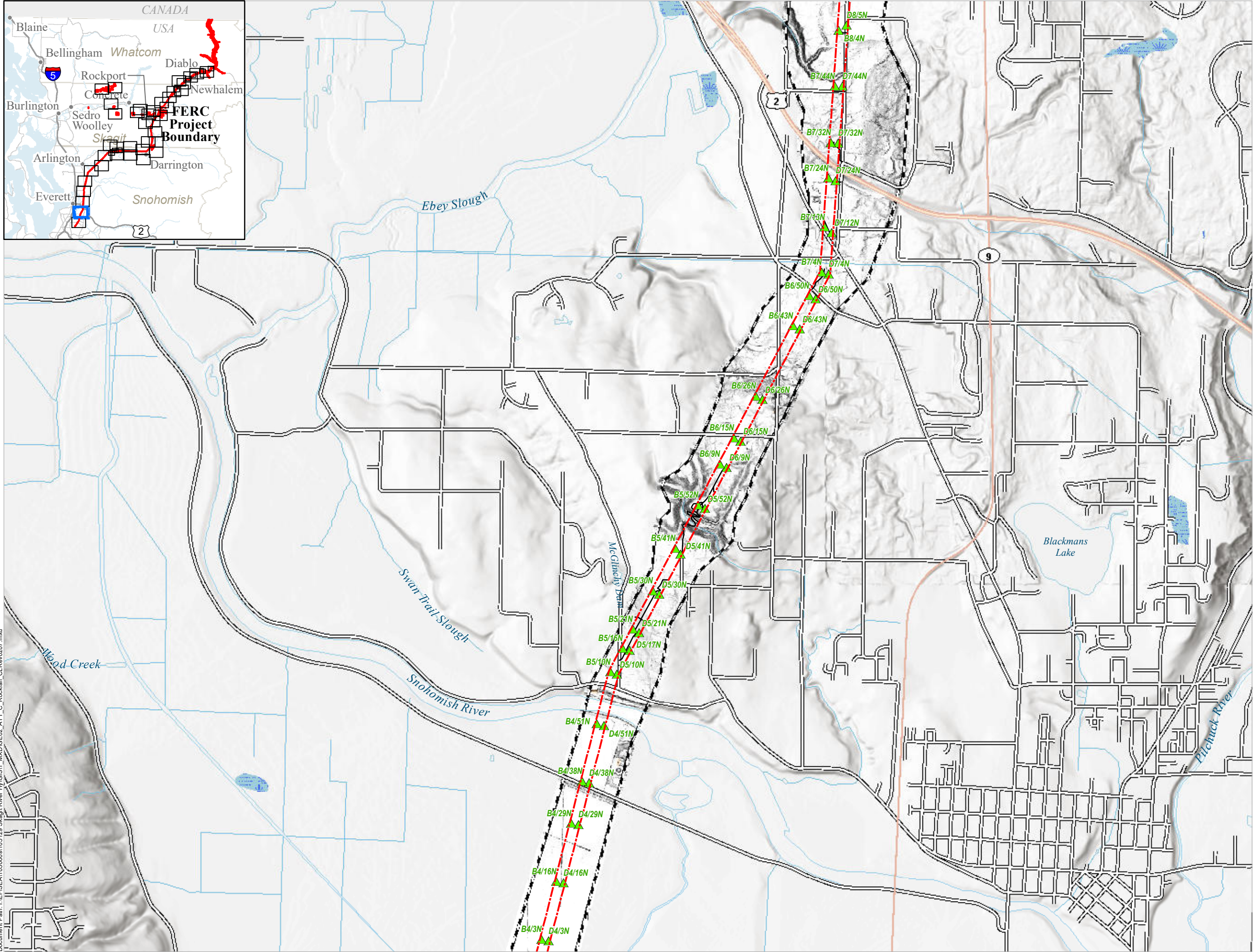
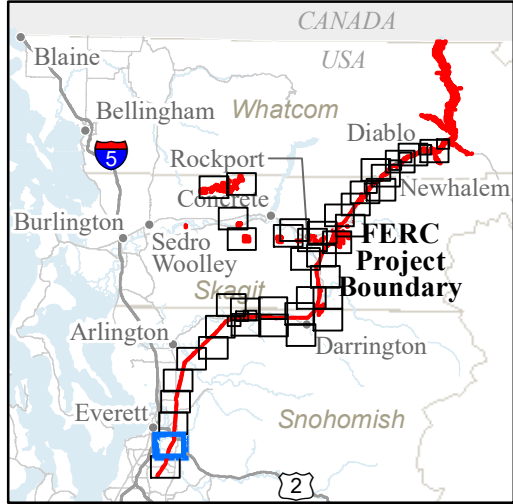

GE-02: ROCKFALL AND SUSCEPTIBILITY

- FERC Project Boundary
- City Light Transmission Line Tower Locations
- Study Routes
- Road
- Mass Wasting Study Boundary
- Rockfall Susceptibility
 - Low
 - Moderate
 - High

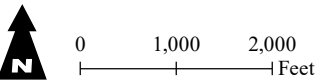

Page 35 of 40

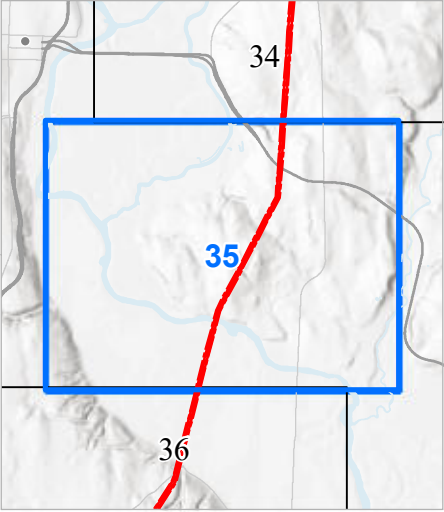

Seattle City Light

SKAGIT RIVER HYDROELECTRIC PROJECT (FERC NO. 553)

Created on 2/7/2022 by Shannon & Wilson for Seattle City Light. City Light provides no warranty, expressed or implied, as to the accuracy, reliability or completeness of this data. Data Source: Major Facilities, Tower Locations, and Roads - City Light; Lidar data - Quantum Spatial (2014; 2016; 2017), WSI (2013), Watershed Sciences (2009), Sanborn (2008), Harding (2004)

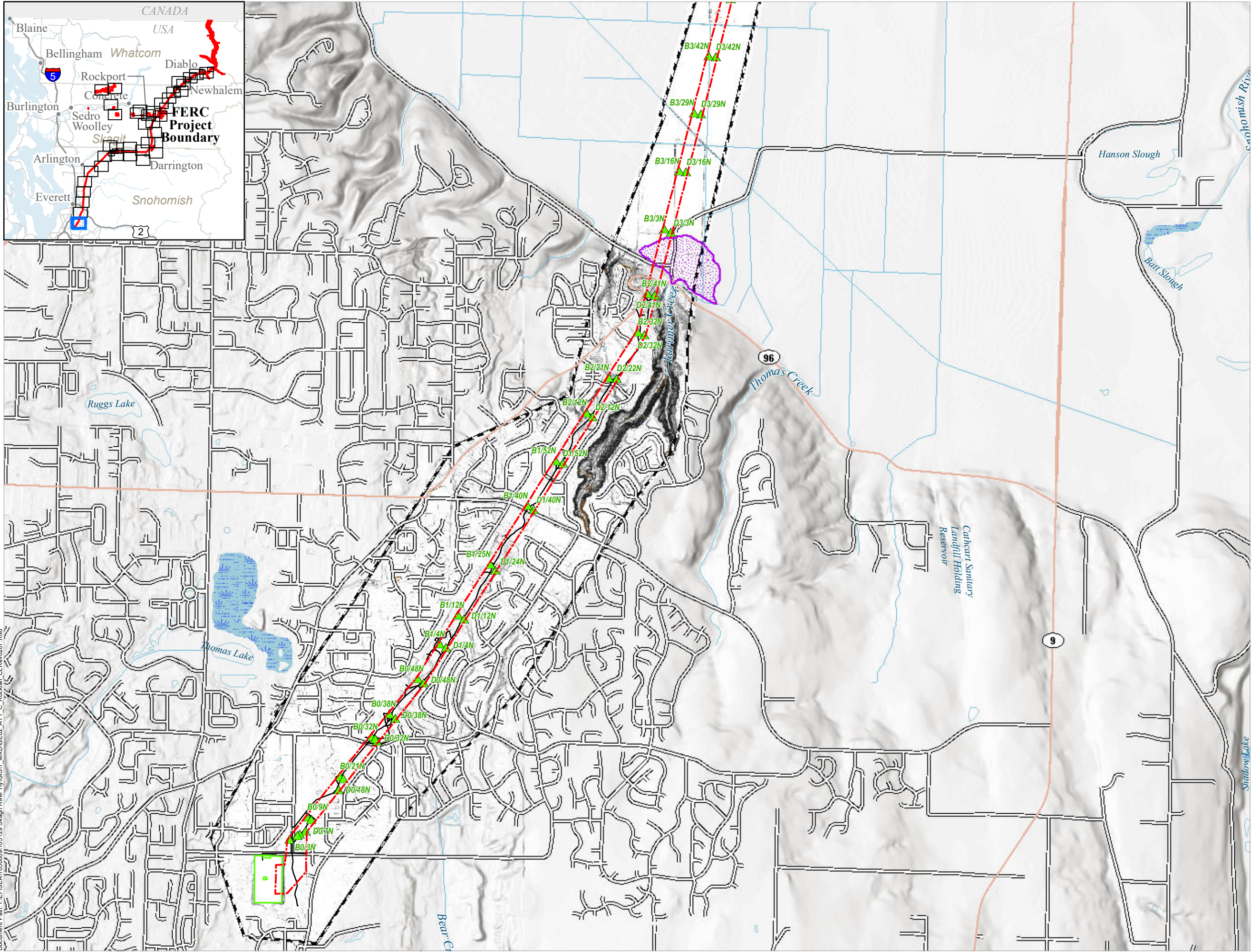

Document Path: I:\FERSEA\105000a\105129 Skagit River HyGIS\1 MXDIGE02_ATT C Rockfall_01 Rev0207.mxd

GE-02: ROCKFALL AND SUSCEPTIBILITY

- FERC Project Boundary
- City Light Major Facilities
- City Light Transmission Line Tower Locations

Study Routes

- Road
- Mass Wasting Study Boundary

Fan Deposits

- Debris Flow

Rockfall Susceptibility

- Low
- Moderate
- High

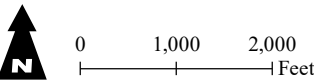

Page 36 of 40

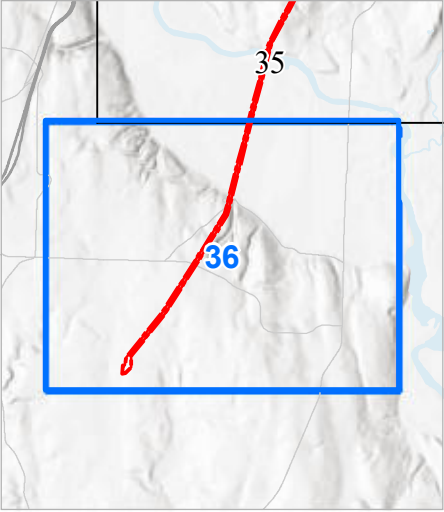

Seattle City Light

SKAGIT RIVER HYDROELECTRIC PROJECT (FERC NO. 553)

Created on 2/7/2022 by Shannon & Wilson for Seattle City Light. City Light provides no warranty, expressed or implied, as to the accuracy, reliability or completeness of this data. Data Source: Major Facilities, Tower Locations, and Roads - City Light; Lidar data - Quantum Spatial (2014; 2016; 2017); WSI (2013); Watershed Sciences (2009); Sanborn (2008); Harding (2004)

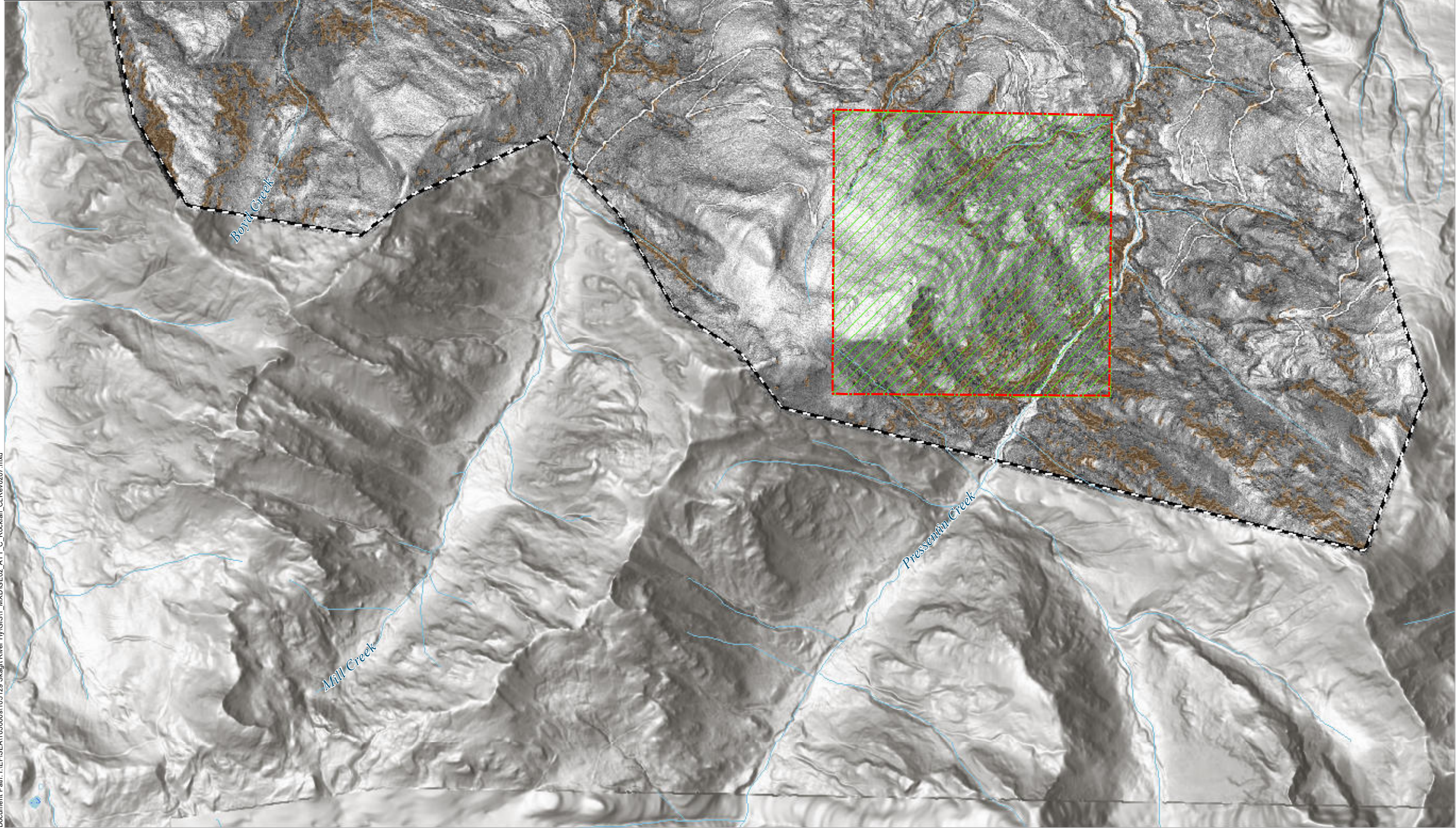
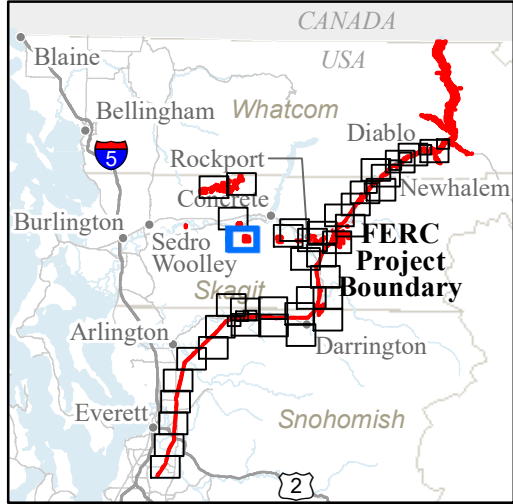

GE-02: ROCKFALL AND SUSCEPTIBILITY

- FERC Project Boundary
 - City Light Mitigation Parcels
 - Mass Wasting Study Boundary
- Rockfall Susceptibility**
- Low
 - Moderate
 - High

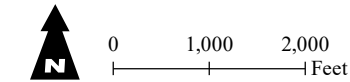

Page 37 of 40

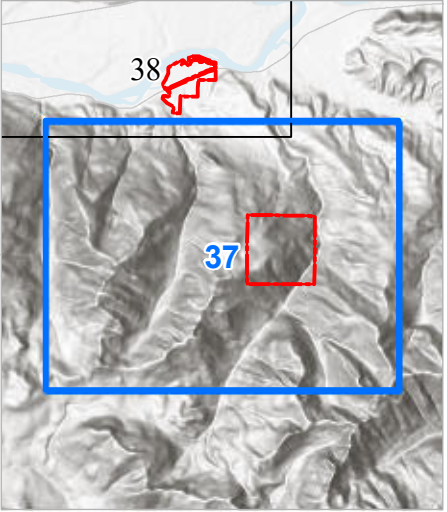

Seattle City Light

SKAGIT RIVER HYDROELECTRIC PROJECT (FERC NO. 553)

Created on 2/7/2022 by Shannon & Wilson for Seattle City Light. City Light provides no warranty, expressed or implied, as to the accuracy, reliability or completeness of this data. Data Source: Major Facilities, Tower Locations, and Roads - City Light; Lidar data - Quantum Spatial (2014; 2016; 2017), WSI (2013), Watershed Sciences (2009), Sanborn (2008), Harding (2004)

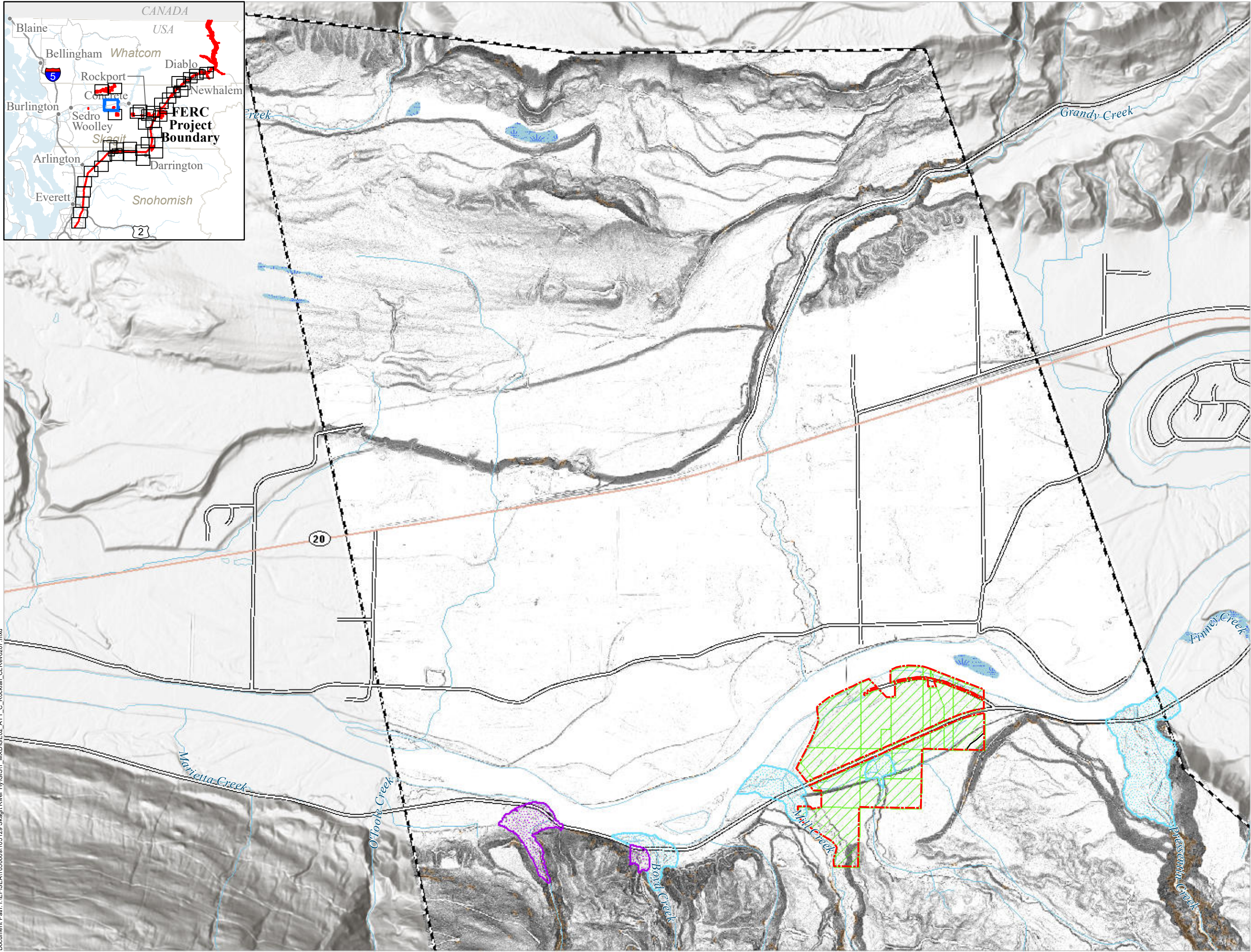
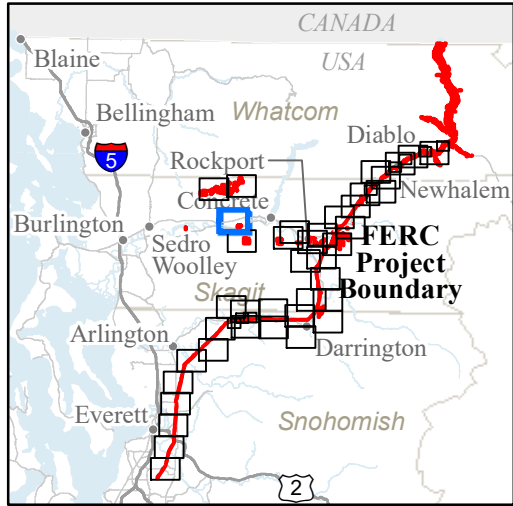

GE-02: ROCKFALL AND SUSCEPTIBILITY

- FERC Project Boundary
- City Light Mitigation Parcels
- Study Routes**
 - Road
 - Mass Wasting Study Boundary
- Fan Deposits**
 - Debris Flood
 - Debris Flow
- Rockfall Susceptibility**
 - Low
 - Moderate
 - High

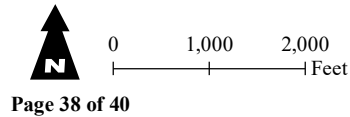

Page 38 of 40

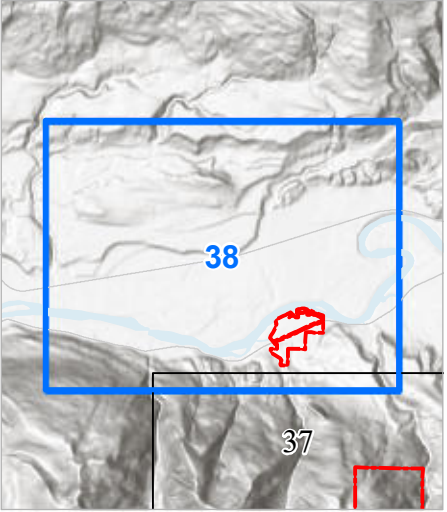

Seattle City Light

SKAGIT RIVER HYDROELECTRIC PROJECT (FERC NO. 553)

Created on 2/7/2022 by Shannon & Wilson for Seattle City Light. City Light provides no warranty, expressed or implied, as to the accuracy, reliability or completeness of this data. Data Source: Major Facilities, Tower Locations, and Roads - City Light; Lidar data - Quantum Spatial (2014; 2016; 2017), WSI (2013), Watershed Sciences (2009), Sanborn (2008), Harding (2004)

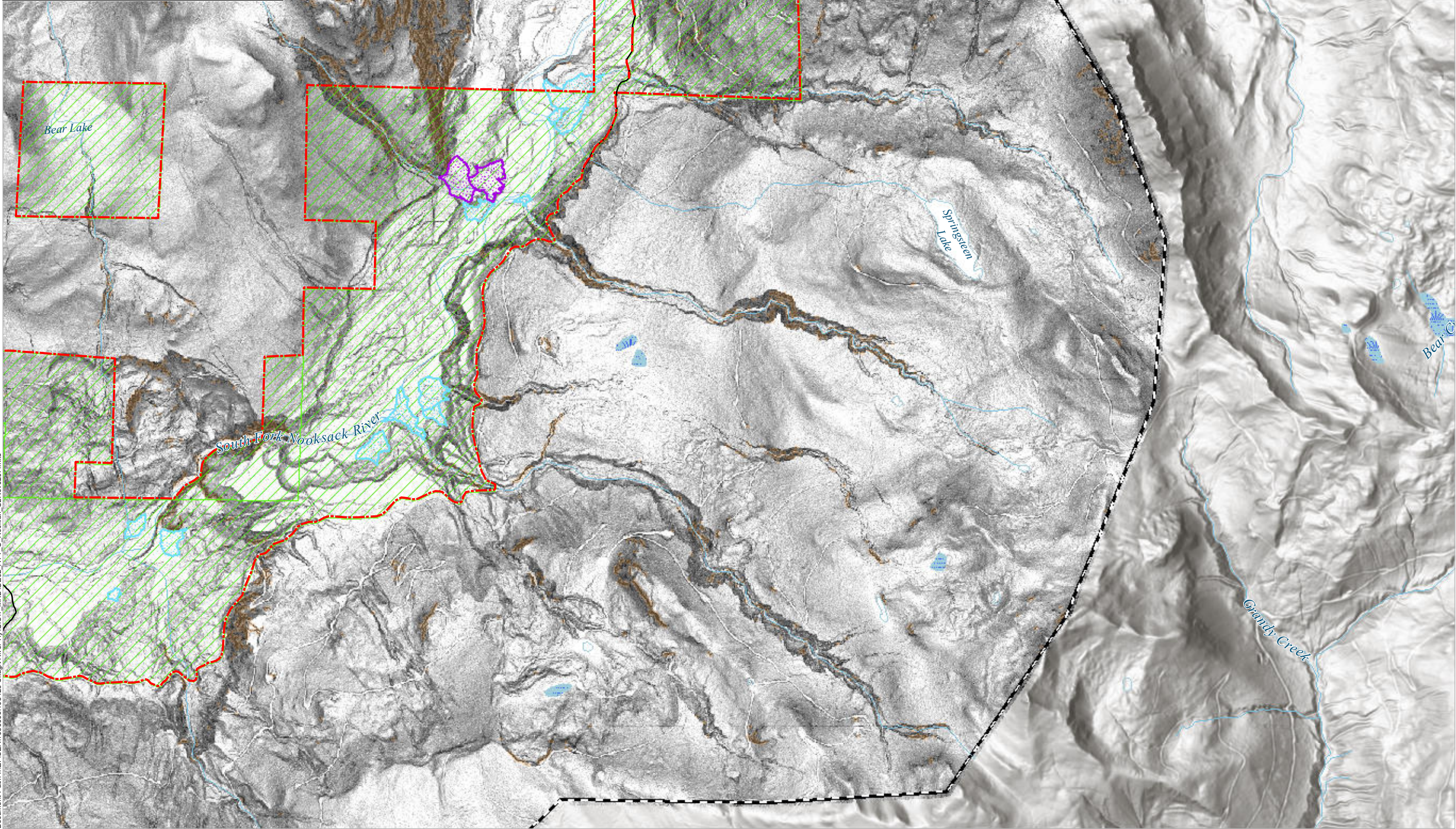
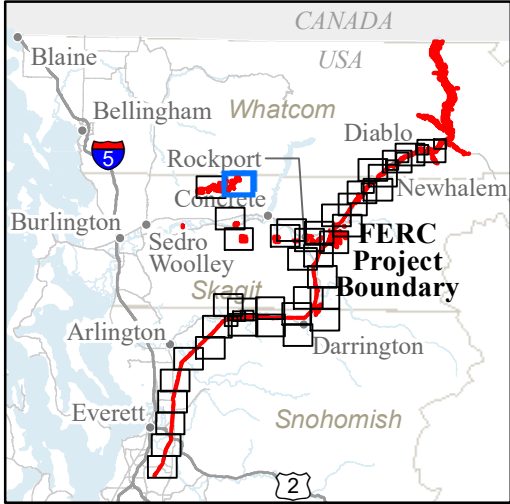

GE-02: ROCKFALL AND SUSCEPTIBILITY

- FERC Project Boundary
- City Light Mitigation Parcels
- Study Routes**
 - Road
 - Mass Wasting Study Boundary
- Fan Deposits**
 - Debris Flood
 - Debris Flow
- Rockfall Susceptibility**
 - Low
 - Moderate
 - High

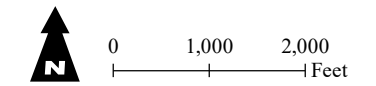

Page 39 of 40

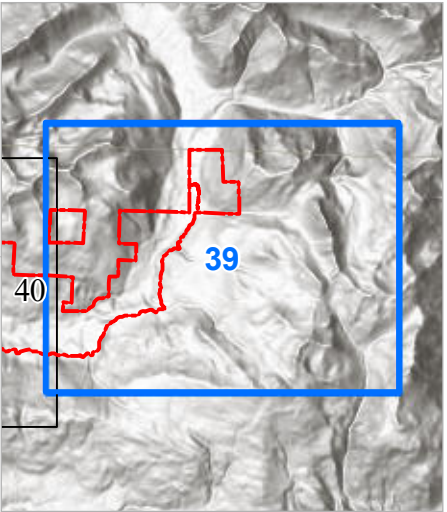

Seattle City Light

SKAGIT RIVER HYDROELECTRIC PROJECT (FERC NO. 553)

Created on 2/7/2022 by Shannon & Wilson for Seattle City Light. City Light provides no warranty, expressed or implied, as to the accuracy, reliability or completeness of this data. Data Source: Major Facilities, Tower Locations, and Roads - City Light; Lidar data - Quantum Spatial (2014; 2016; 2017), WSI (2013), Watershed Sciences (2009), Sanborn (2008), Harding (2004)

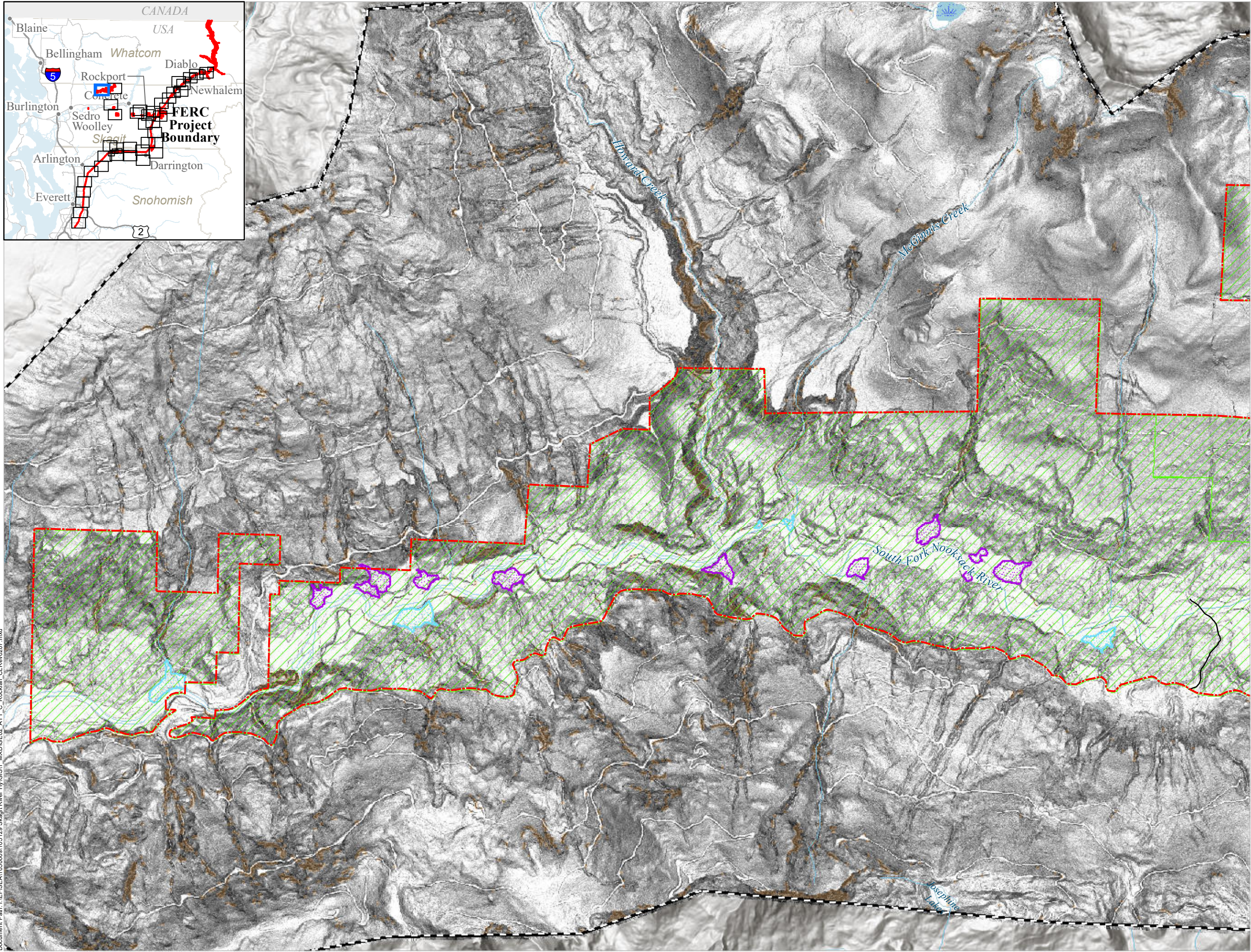
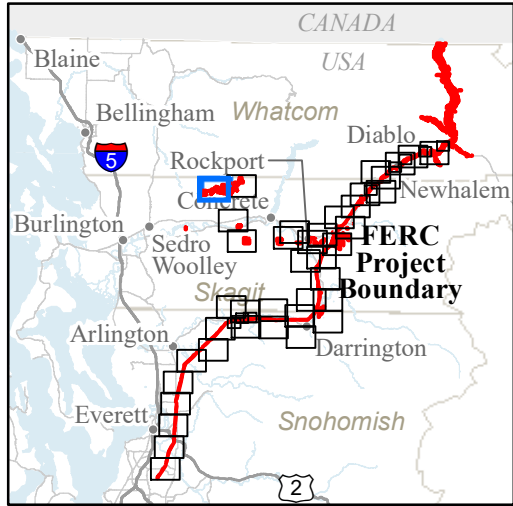

GE-02: ROCKFALL AND SUSCEPTIBILITY

- FERC Project Boundary
- City Light Mitigation Parcels
- Study Routes**
 - Road
 - Mass Wasting Study Boundary
- Fan Deposits**
 - Debris Flood
 - Debris Flow
- Rockfall Susceptibility**
 - Low
 - Moderate
 - High

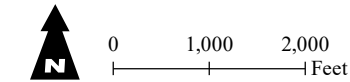

Page 40 of 40

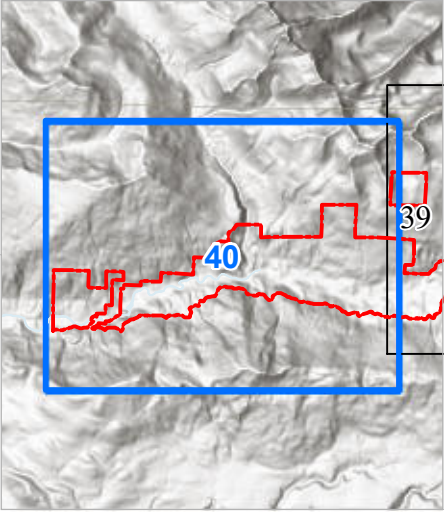

Seattle City Light

SKAGIT RIVER HYDROELECTRIC PROJECT (FERC NO. 553)

Created on 2/7/2022 by Shannon & Wilson for Seattle City Light. City Light provides no warranty, expressed or implied, as to the accuracy, reliability or completeness of this data. Data Source: Major Facilities, Tower Locations, and Roads - City Light; Lidar data - Quantum Spatial (2014; 2016; 2017); WSI (2013); Watershed Sciences (2009), Sanborn (2008), Harding (2004)