

**EROSION AND GEOLOGIC HAZARDS AT PROJECT FACILITIES
AND TRANSMISSION LINE RIGHT-OF-WAY STUDY
INTERIM REPORT**

ATTACHMENT D

DEBRIS FLOW AND FAN ANALYSIS MAPBOOK

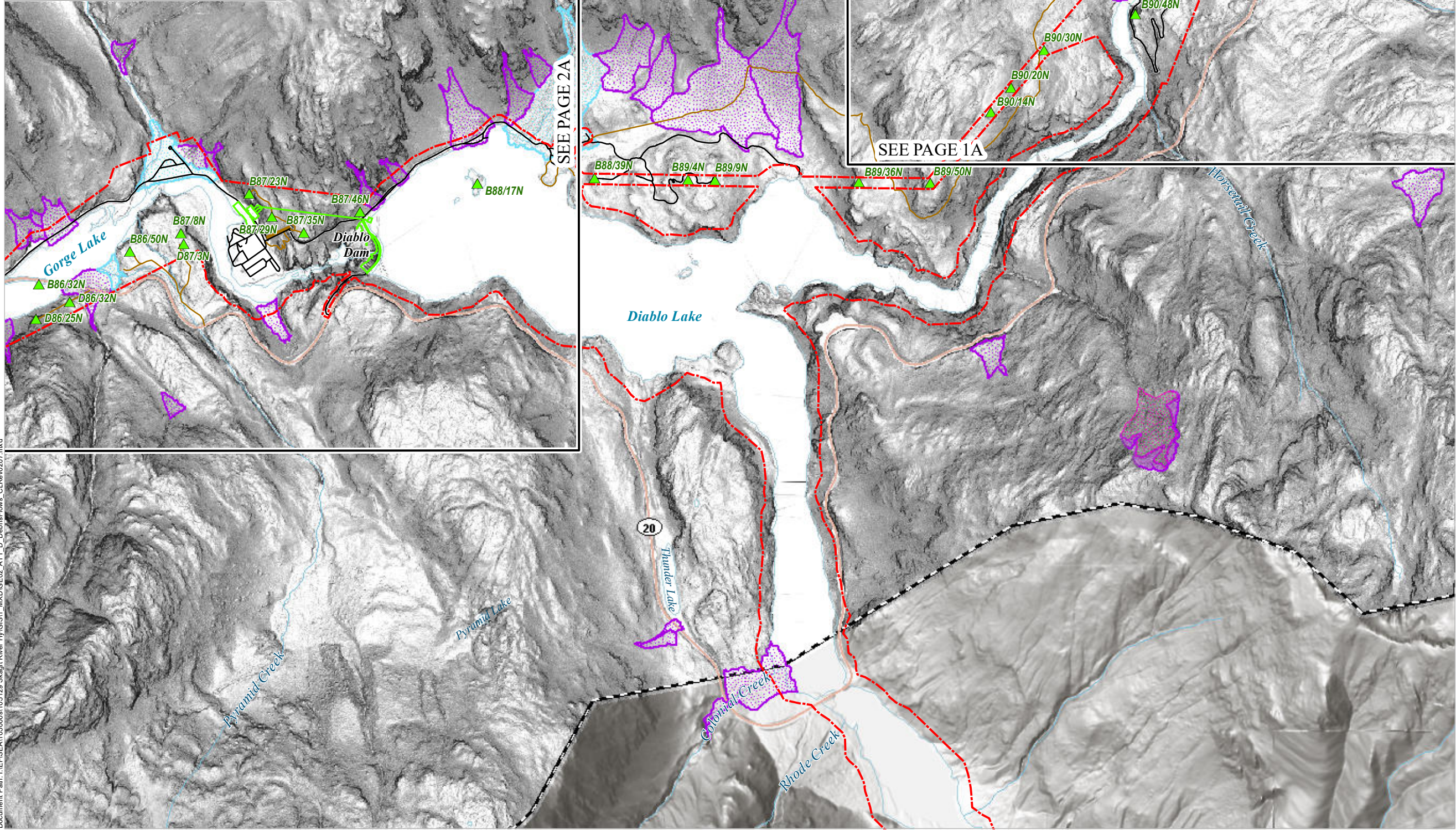
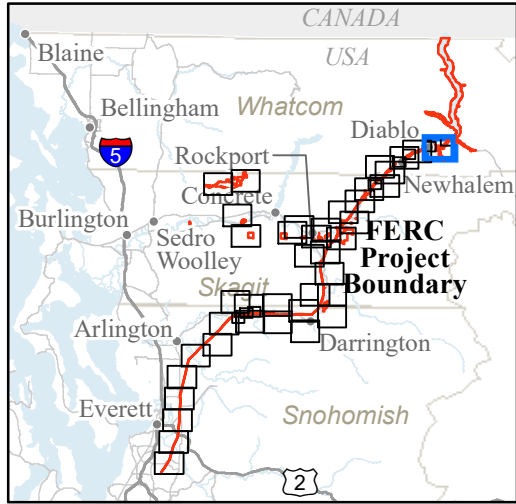

GE-02: DEBRIS FLOW AND FAN ANALYSIS

- FERC Project Boundary
- City Light Major Facilities
- City Light Transmission Line Tower Locations
- Study Routes
 - Road
 - Trail
- Mass Wasting Study Boundary
- Debris Flow Scarps
- Debris Flow Head Scarps and Flanks
- Debris Flow Deposits
- Fan Deposits
 - Debris Flood
 - Debris Flow

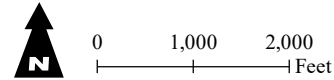

Page 1 of 40

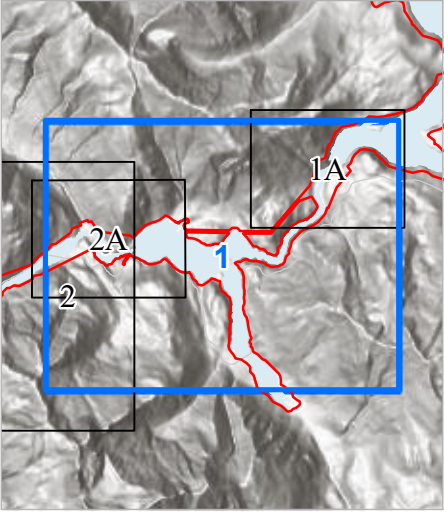

Seattle City Light

SKAGIT RIVER HYDROELECTRIC PROJECT (FERC NO. 553)

Created on 2/7/2022 by Shannon & Wilson for Seattle City Light. City Light provides no warranty, expressed or implied, as to the accuracy, reliability or completeness of this data. Data Source: Major Facilities, Tower Locations, and Roads - City Light; Lidar data - Quantum Spatial (2014; 2016; 2017), WSI (2013), Watershed Sciences (2009), Sanborn (2008), Harding (2004)

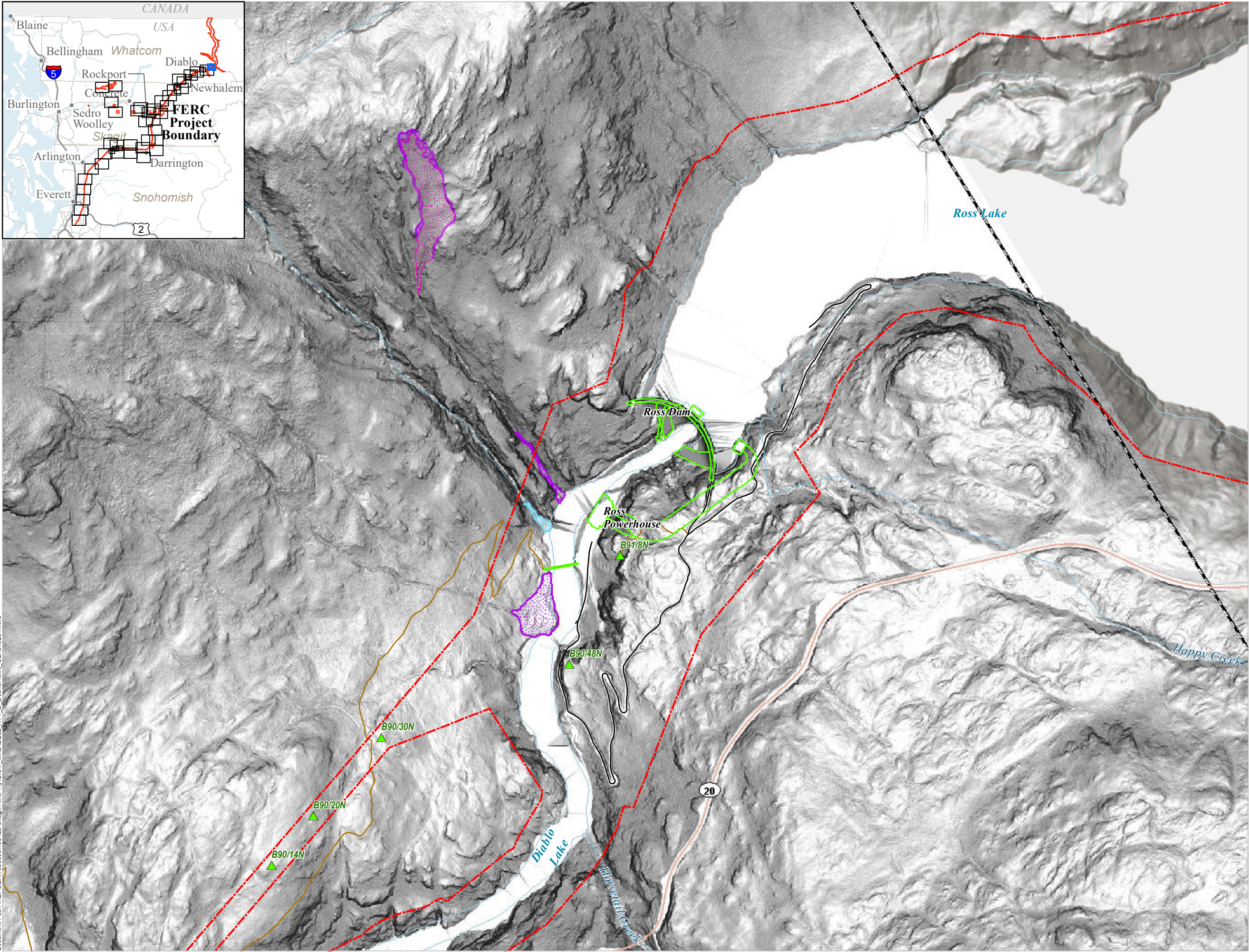
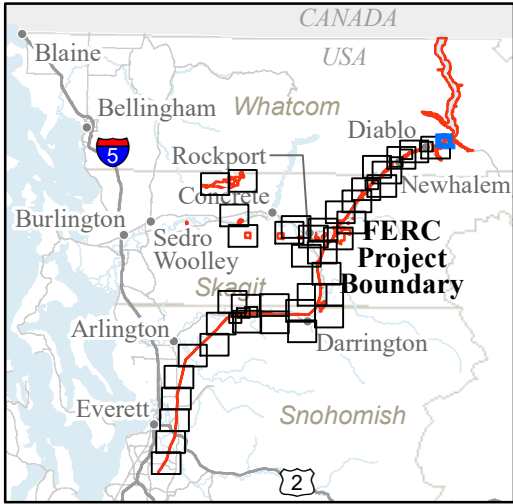

GE-02: DEBRIS FLOW AND FAN ANALYSIS

- FERC Project Boundary
- City Light Major Facilities
- City Light Transmission Line Tower Locations
- Study Routes
 - Road
 - Trail
- Mass Wasting Study Boundary
- Debris Flow Scarps
- Debris Flow Head Scarps and Flanks
- Debris Flow Deposits
- Fan Deposits
 - Debris Flood
 - Debris Flow

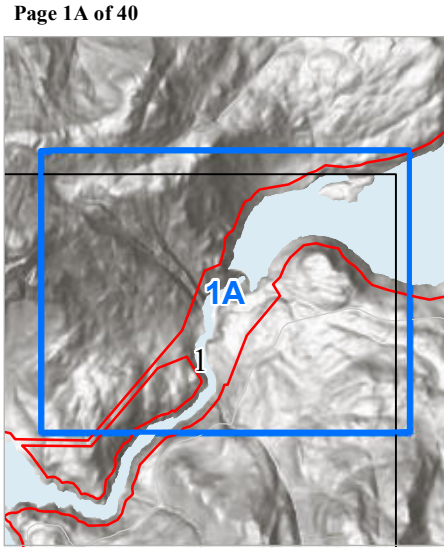
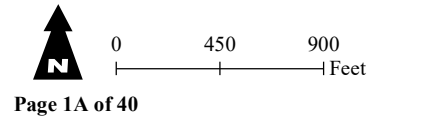

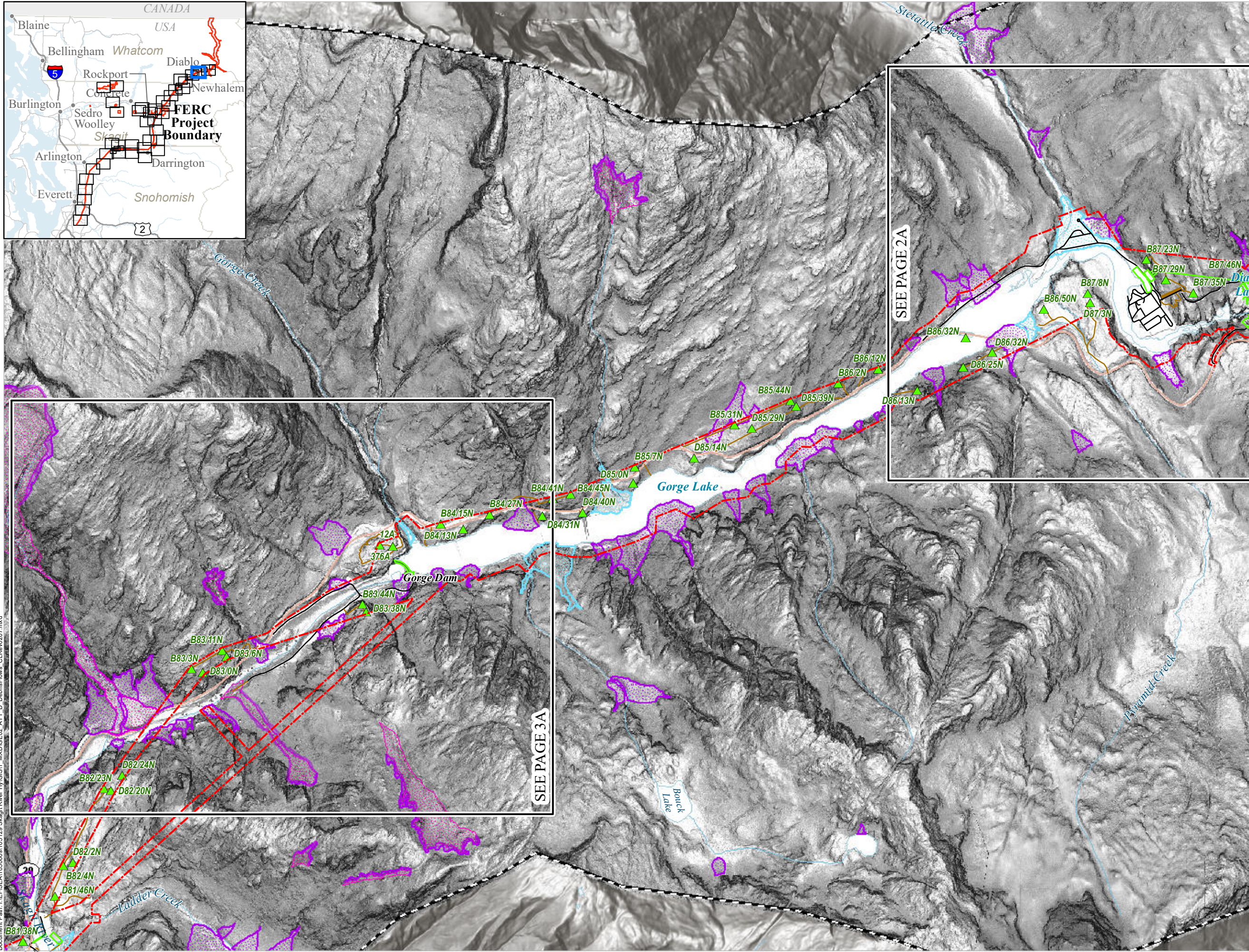
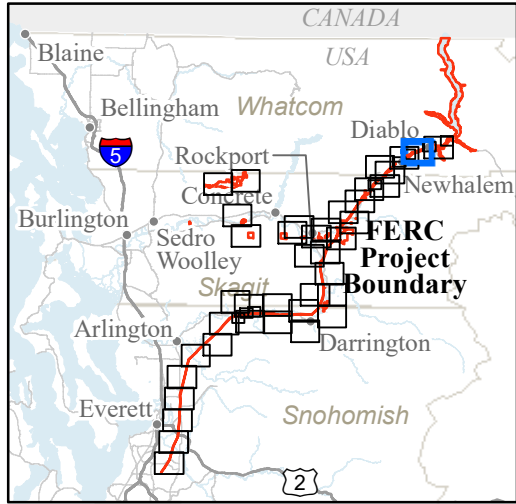

GE-02: DEBRIS FLOW AND FAN ANALYSIS

- FERC Project Boundary
- City Light Major Facilities
- City Light Transmission Line Tower Locations
- Study Routes
 - Road
 - Trail
- Mass Wasting Study Boundary
- Debris Flow Scarps
- Debris Flow Head Scarps and Flanks
- Debris Flow Deposits
- Fan Deposits
 - Debris Flood
 - Debris Flow

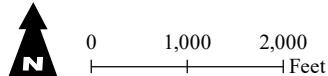

Page 2 of 40

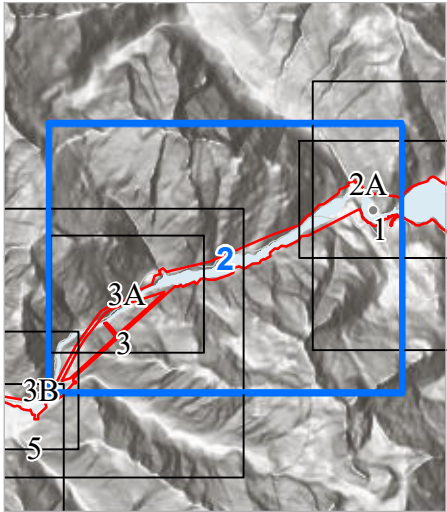

Seattle City Light

SKAGIT RIVER HYDROELECTRIC PROJECT (FERC NO. 553)

Created on 2/7/2022 by Shannon & Wilson for Seattle City Light. City Light provides no warranty, expressed or implied, as to the accuracy, reliability or completeness of this data. Data Source: Major Facilities, Tower Locations, and Roads - City Light; Lidar data - Quantum Spatial (2014; 2016; 2017), WSI (2013), Watershed Sciences (2009), Sanborn (2008), Harding (2004)

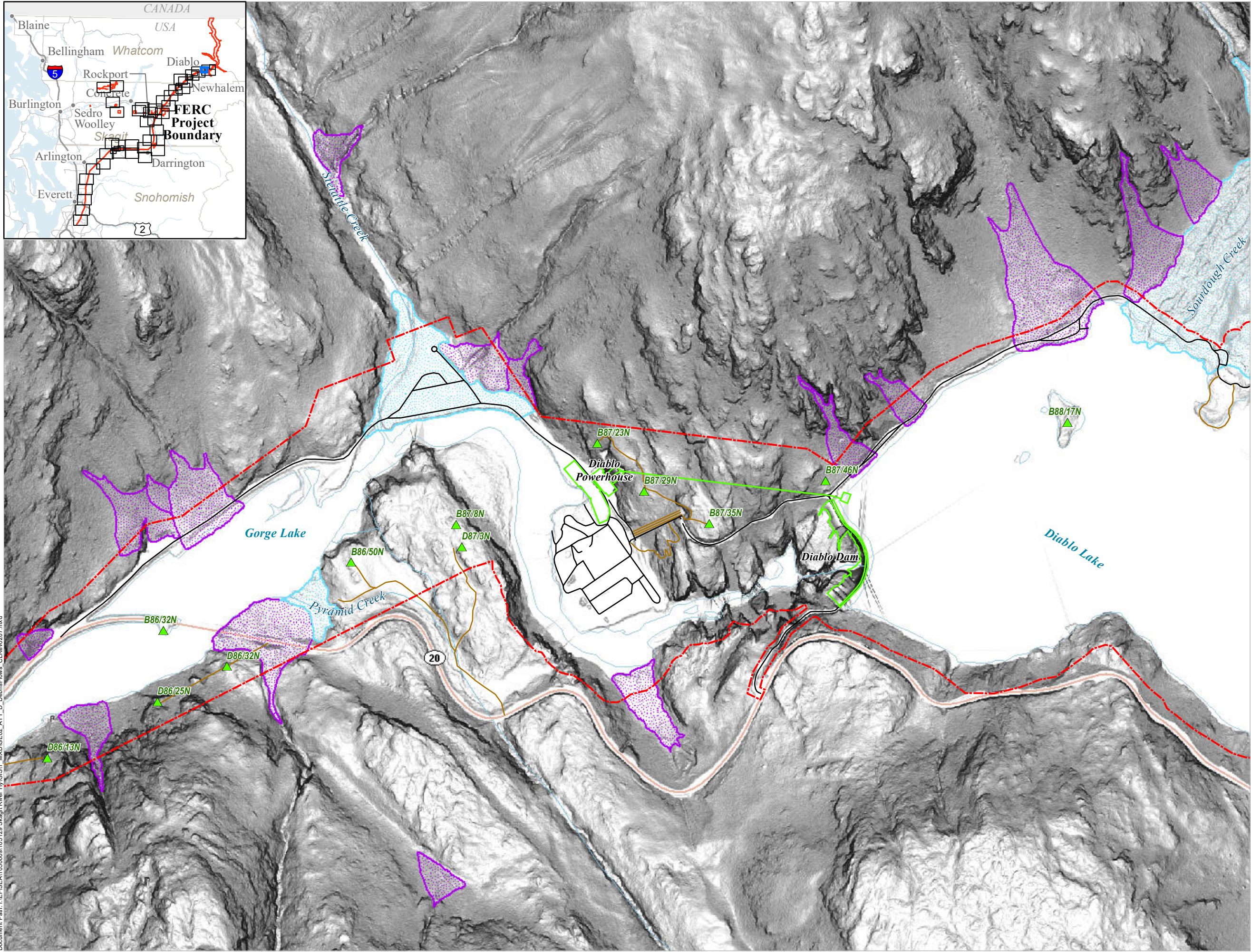
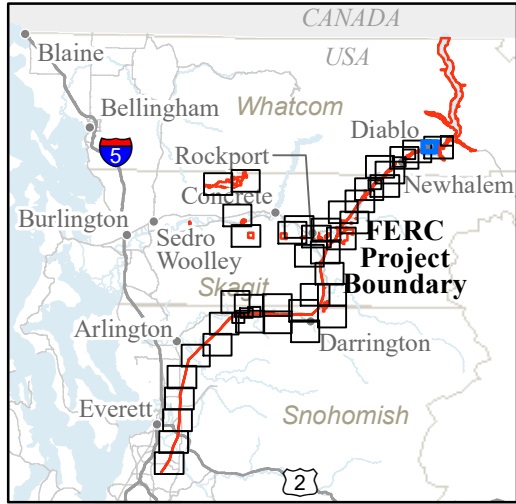

GE-02: DEBRIS FLOW AND FAN ANALYSIS

- FERC Project Boundary
- City Light Major Facilities
- City Light Transmission Line Tower Locations
- Study Routes
 - Road
 - Trail
- Mass Wasting Study Boundary
- Fan Deposits
 - Debris Flood
 - Debris Flow

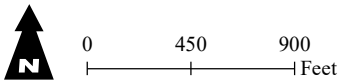

Page 2A of 40

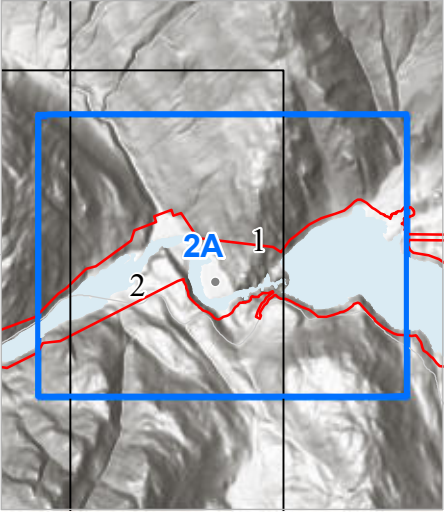

Seattle City Light

SKAGIT RIVER HYDROELECTRIC PROJECT (FERC NO. 553)

Created on 2/7/2022 by Shannon & Wilson for Seattle City Light. City Light provides no warranty, expressed or implied, as to the accuracy, reliability or completeness of this data. Data Source: Major Facilities, Tower Locations, and Roads - City Light; Lidar data - Quantum Spatial (2014; 2016; 2017), WSI (2013), Watershed Sciences (2009), Sanborn (2008), Harding (2004)

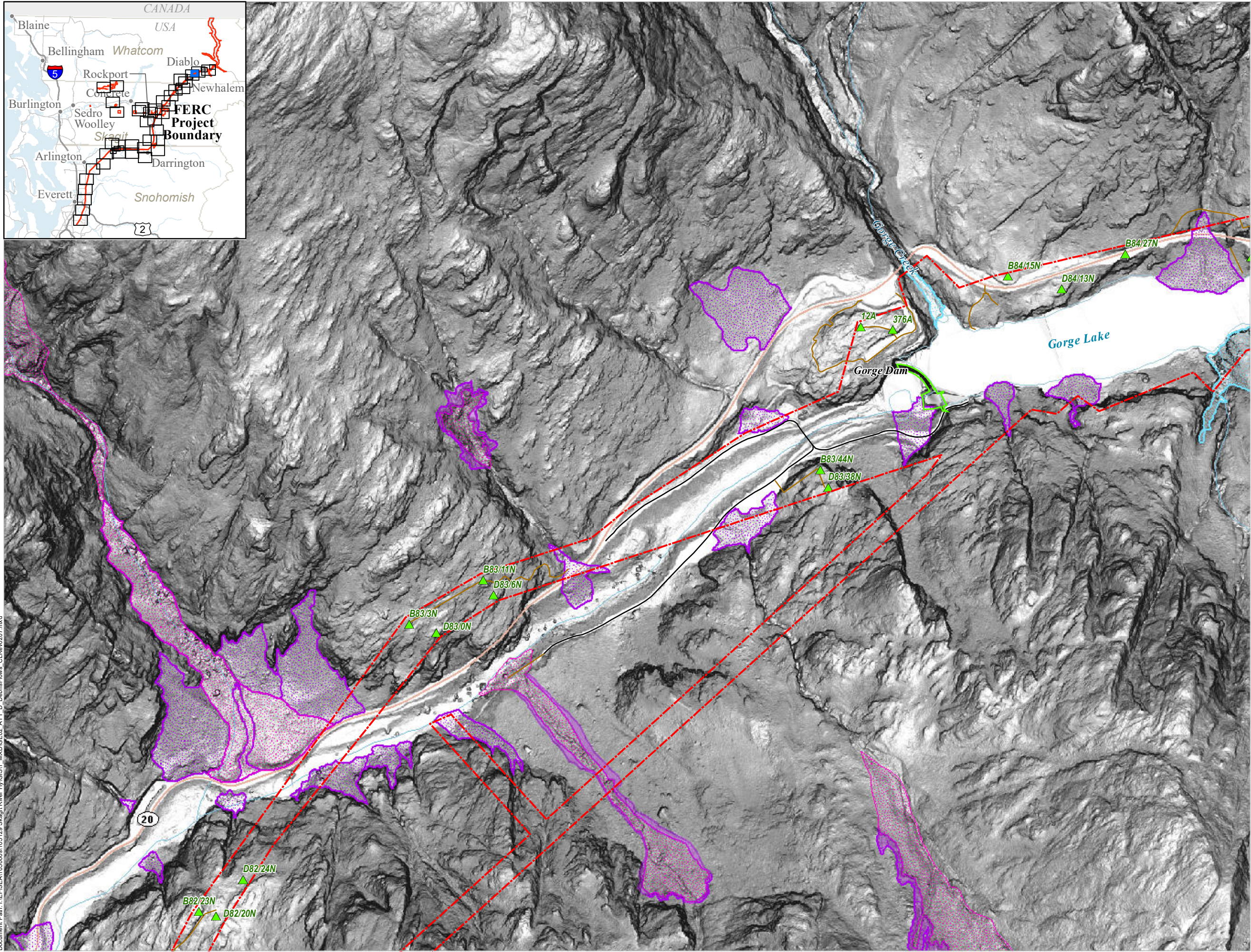
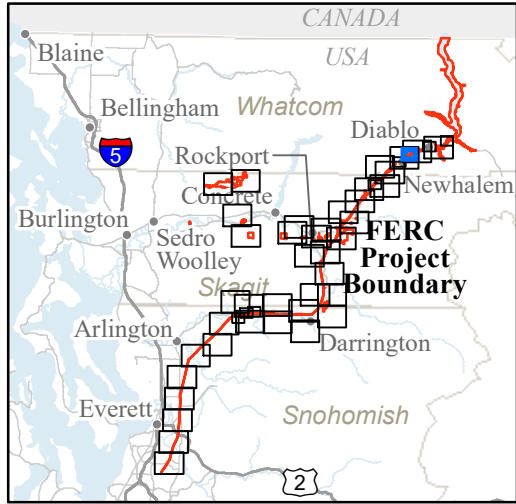

GE-02: DEBRIS FLOW AND FAN ANALYSIS

- FERC Project Boundary
- City Light Major Facilities
- City Light Transmission Line Tower Locations
- Study Routes
 - Road
 - Trail
- Mass Wasting Study Boundary
- Debris Flow Scarps
- Debris Flow Head Scarps and Flanks
- Debris Flow Deposits
- Fan Deposits
 - Debris Flood
 - Debris Flow

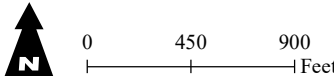

Page 3A of 40

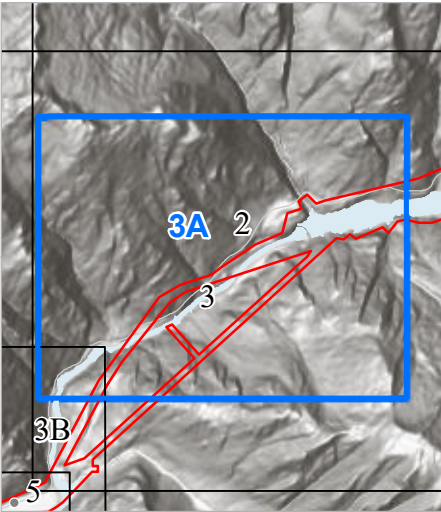

Seattle City Light

SKAGIT RIVER HYDROELECTRIC PROJECT (FERC NO. 553)

Created on 2/7/2022 by Shannon & Wilson for Seattle City Light. City Light provides no warranty, expressed or implied, as to the accuracy, reliability or completeness of this data. Data Source: Major Facilities, Tower Locations, and Roads - City Light; Lidar data - Quantum Spatial (2014; 2016; 2017); WSI (2013); Watershed Sciences (2009), Sanborn (2008), Harding (2004)

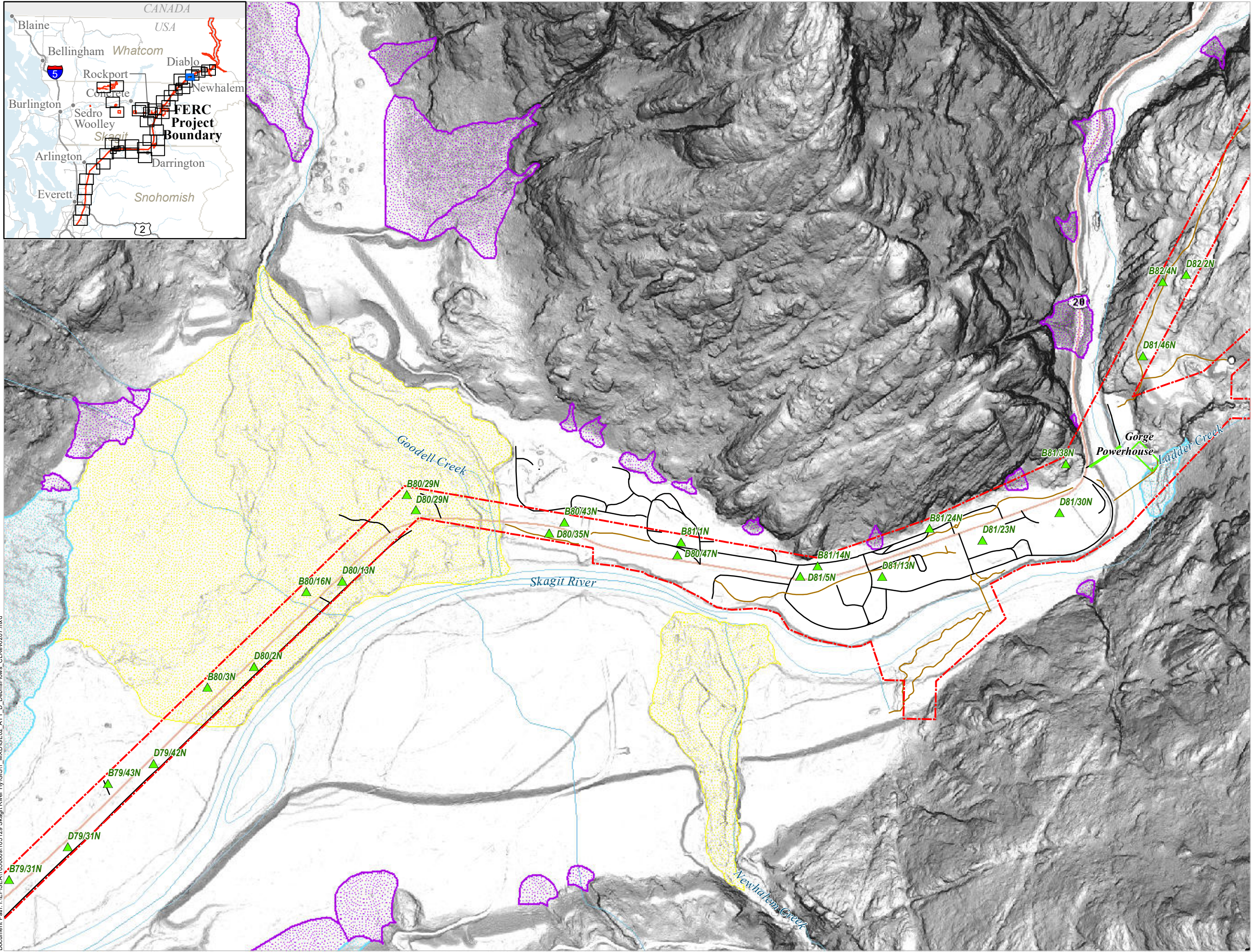
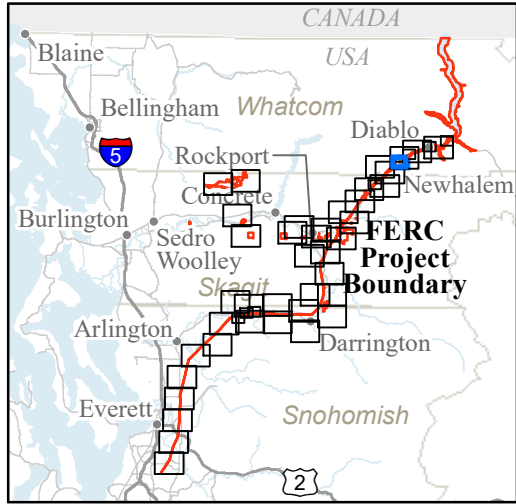

GE-02: DEBRIS FLOW AND FAN ANALYSIS

- FERC Project Boundary
- City Light Major Facilities
- City Light Transmission Line Tower Locations
- Study Routes
 - Road
 - Trail
- Mass Wasting Study Boundary
- Fan Deposits
 - Alluvial
 - Debris Flood
 - Debris Flow

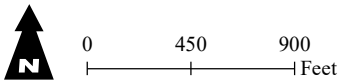

Page 3B of 40

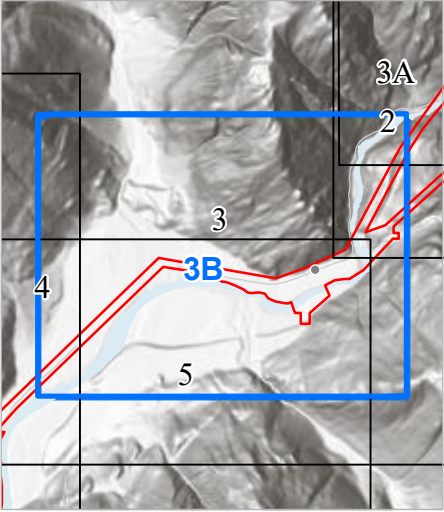

Seattle City Light

SKAGIT RIVER HYDROELECTRIC PROJECT (FERC NO. 553)

Created on 2/7/2022 by Shannon & Wilson for Seattle City Light. City Light provides no warranty, expressed or implied, as to the accuracy, reliability or completeness of this data. Data Source: Major Facilities, Tower Locations, and Roads - City Light; Lidar data - Quantum Spatial (2014; 2016; 2017), WSI (2013), Watershed Sciences (2009), Sanborn (2008), Harding (2004)

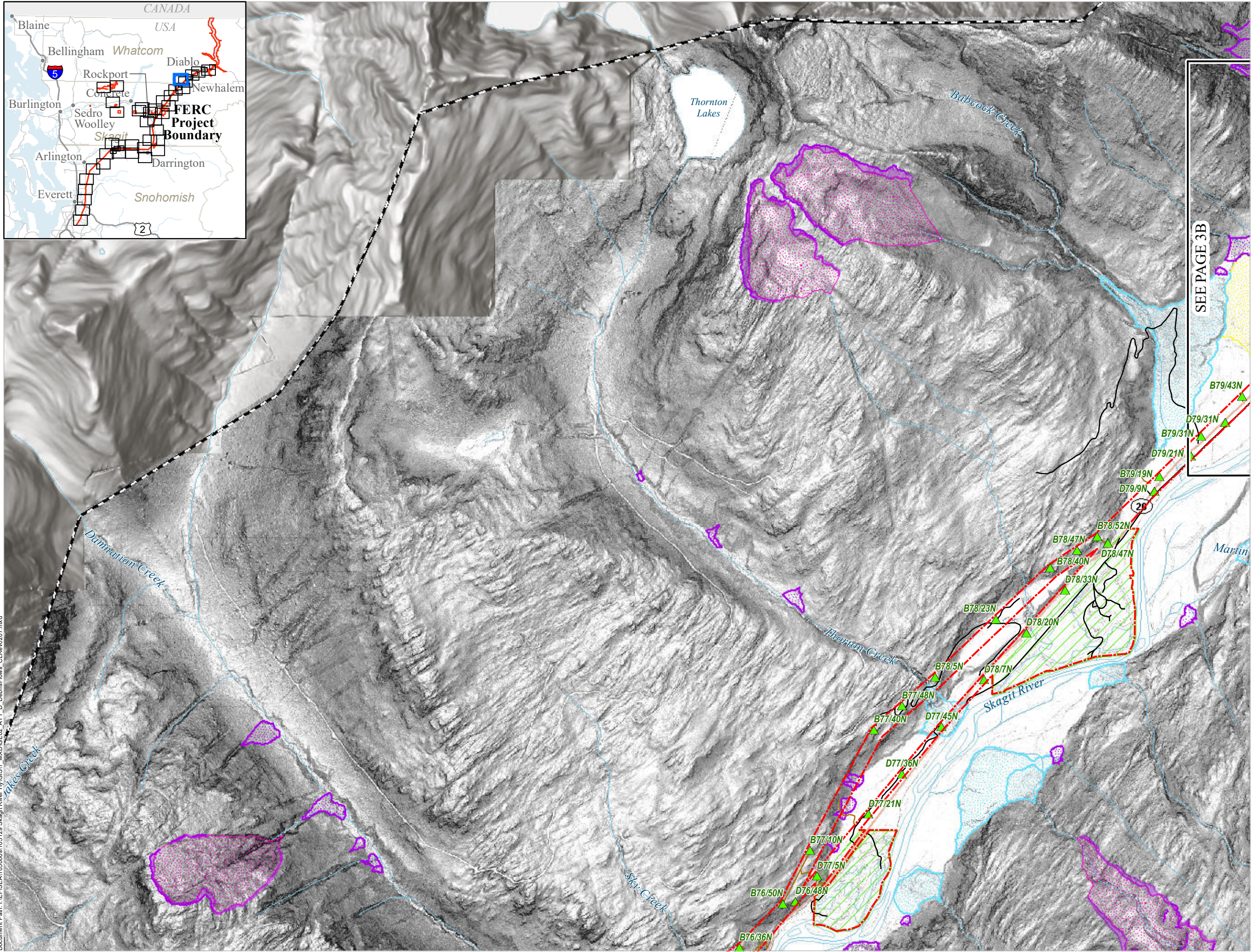
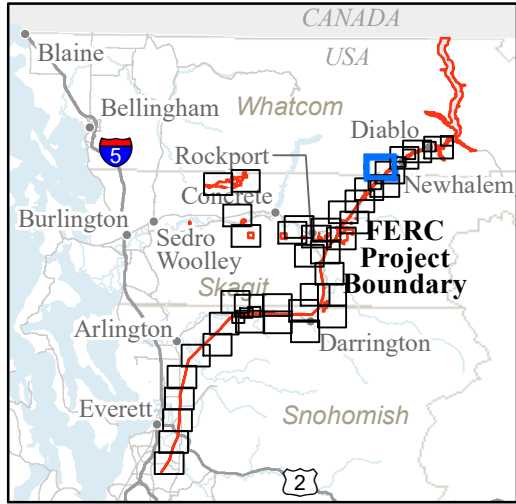

GE-02: DEBRIS FLOW AND FAN ANALYSIS

- FERC Project Boundary
- City Light Transmission Line Tower Locations
- City Light Mitigation Parcels
- Study Routes
 - Road
 - Trail
- Mass Wasting Study Boundary
- Debris Flow Scarps
- Debris Flow Head Scarps and Flanks
- Debris Flow Deposits
 - Alluvial
 - Debris Flood
 - Debris Flow

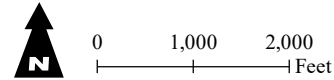

Page 4 of 40

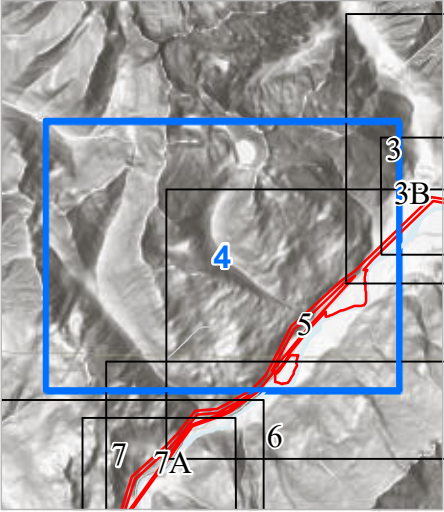

Seattle City Light

SKAGIT RIVER HYDROELECTRIC PROJECT (FERC NO. 553)

Created on 2/7/2022 by Shannon & Wilson for Seattle City Light. City Light provides no warranty, expressed or implied, as to the accuracy, reliability or completeness of this data. Data Source: Major Facilities, Tower Locations, and Roads - City Light; Lidar data - Quantum Spatial (2014; 2016; 2017), WSI (2013), Watershed Sciences (2009), Sanborn (2008), Harding (2004)

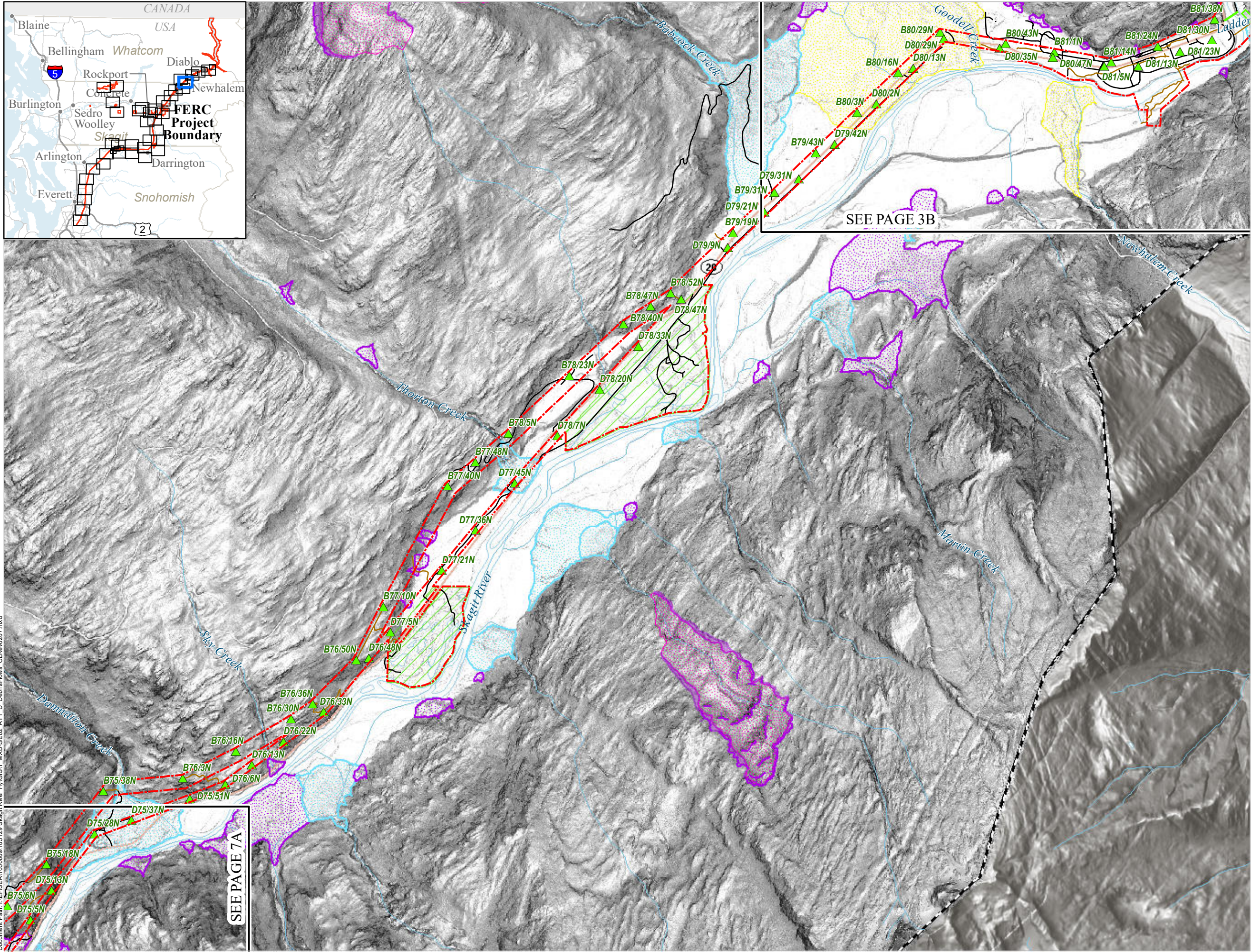
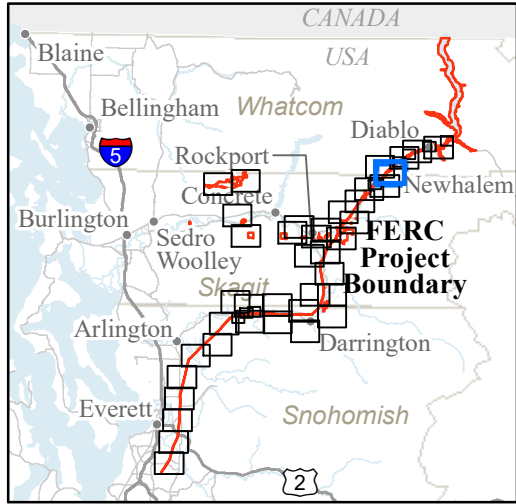

GE-02: DEBRIS FLOW AND FAN ANALYSIS

- FERC Project Boundary
- City Light Major Facilities
- City Light Transmission Line Tower Locations
- City Light Mitigation Parcels
- Study Routes
 - Road
 - Trail
- Mass Wasting Study Boundary
- Debris Flow Scarps
- Debris Flow Head Scarps and Flanks
- Debris Flow Deposits
- Fan Deposits
 - Alluvial
 - Debris Flood
 - Debris Flow

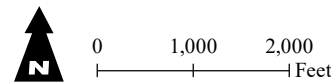

Page 5 of 40

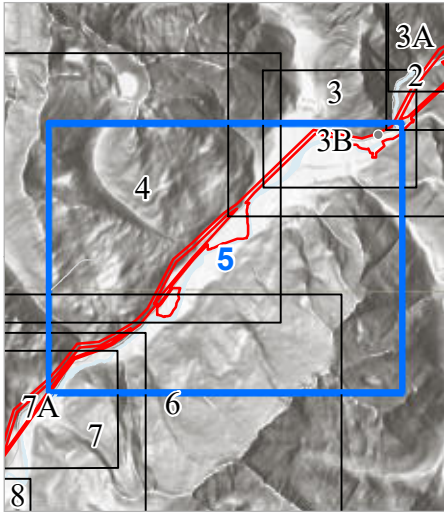

Seattle City Light

SKAGIT RIVER HYDROELECTRIC PROJECT (FERC NO. 553)

Created on 2/7/2022 by Shannon & Wilson for Seattle City Light. City Light provides no warranty, expressed or implied, as to the accuracy, reliability or completeness of this data. Data Source: Major Facilities, Tower Locations, and Roads - City Light; Lidar data - Quantum Spatial (2014; 2016; 2017), WSI (2013), Watershed Sciences (2009), Sanborn (2008), Harding (2004)

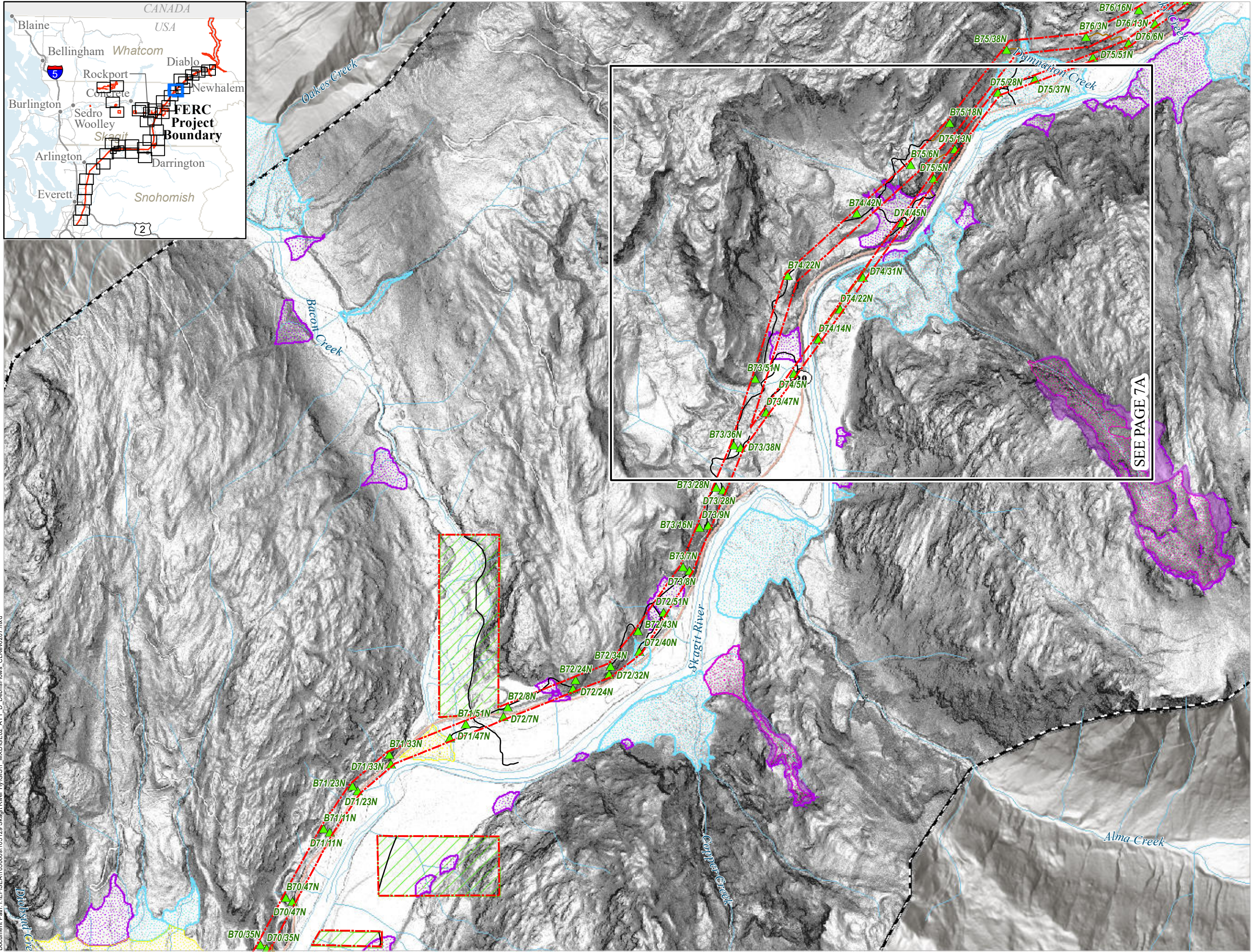
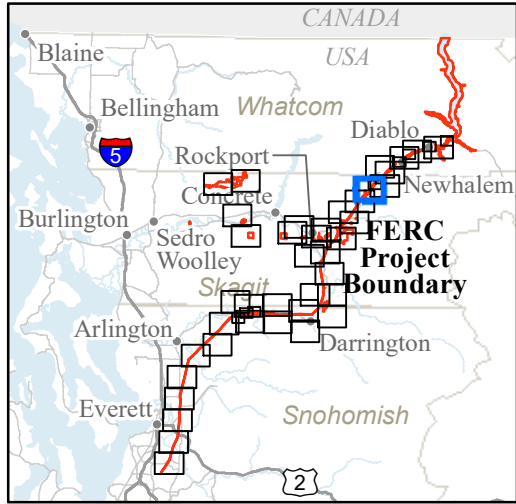

GE-02: DEBRIS FLOW AND FAN ANALYSIS

- FERC Project Boundary
- City Light Transmission Line Tower Locations
- City Light Mitigation Parcels
- Study Routes
 - Road
 - Trail
- Mass Wasting Study Boundary
- Debris Flow Scarps
- Debris Flow Head Scarps and Flanks
- Debris Flow Deposits
- Fan Deposits
 - Alluvial
 - Debris Flood
 - Debris Flow

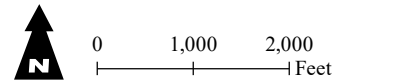

Page 7 of 40

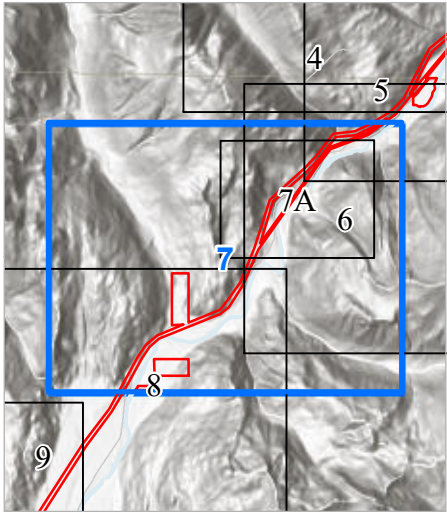

Seattle City Light

SKAGIT RIVER HYDROELECTRIC PROJECT (FERC NO. 553)

Created on 2/7/2022 by Shannon & Wilson for Seattle City Light. City Light provides no warranty, expressed or implied, as to the accuracy, reliability or completeness of this data. Data Source: Major Facilities, Tower Locations, and Roads - City Light; Lidar data - Quantum Spatial (2014; 2016; 2017), WSI (2013), Watershed Sciences (2009), Sanborn (2008), Harding (2004)

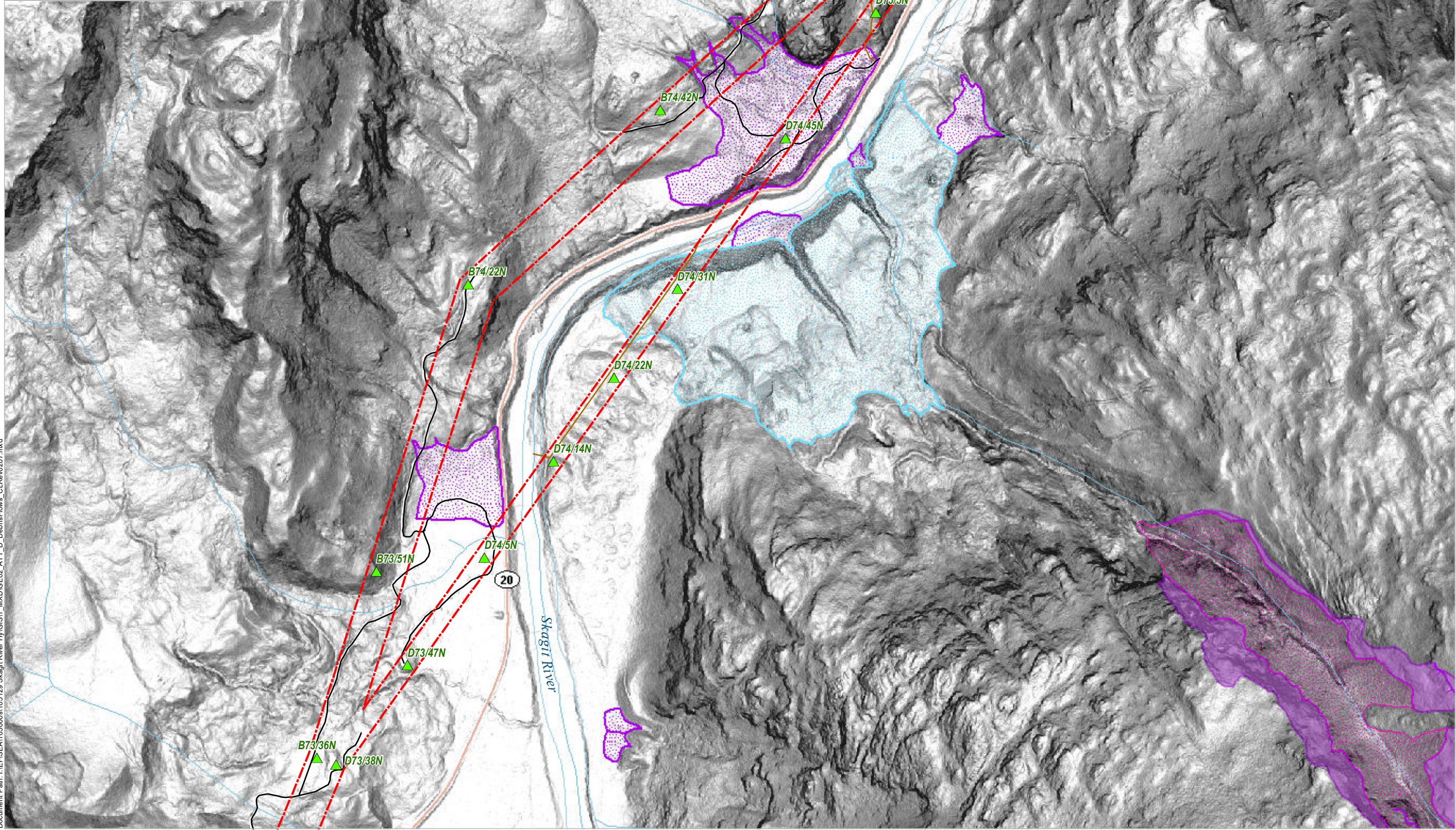
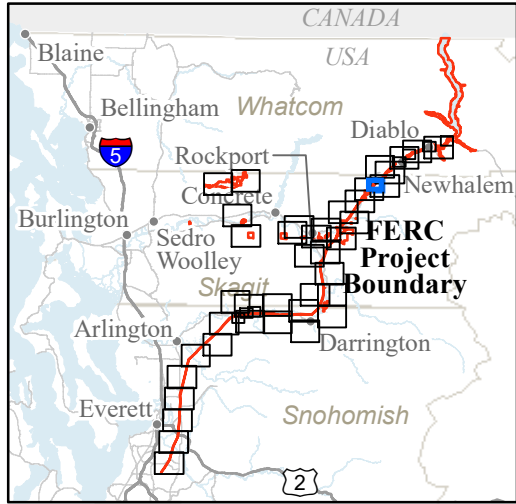

GE-02: DEBRIS FLOW AND FAN ANALYSIS

- FERC Project Boundary
- City Light Transmission Line Tower Locations
- Study Routes
 - Road
 - Trail
- Mass Wasting Study Boundary
- Debris Flow Scarps
- Debris Flow Head Scarps and Flanks
- Debris Flow Deposits
- Fan Deposits
 - Debris Flood
 - Debris Flow

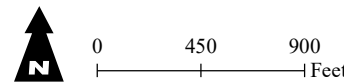

Page 7A of 40

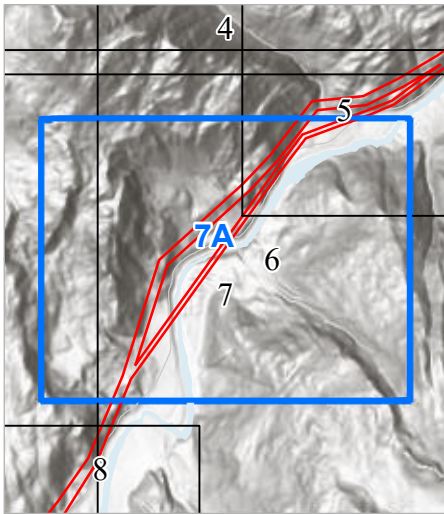

Seattle City Light

SKAGIT RIVER HYDROELECTRIC PROJECT (FERC NO. 553)

Created on 2/7/2022 by Shannon & Wilson for Seattle City Light. City Light provides no warranty, expressed or implied, as to the accuracy, reliability or completeness of this data. Data Source: Major Facilities, Tower Locations, and Roads - City Light; Lidar data - Quantum Spatial (2014; 2016; 2017), WSI (2013), Watershed Sciences (2009), Sanborn (2008), Harding (2004)

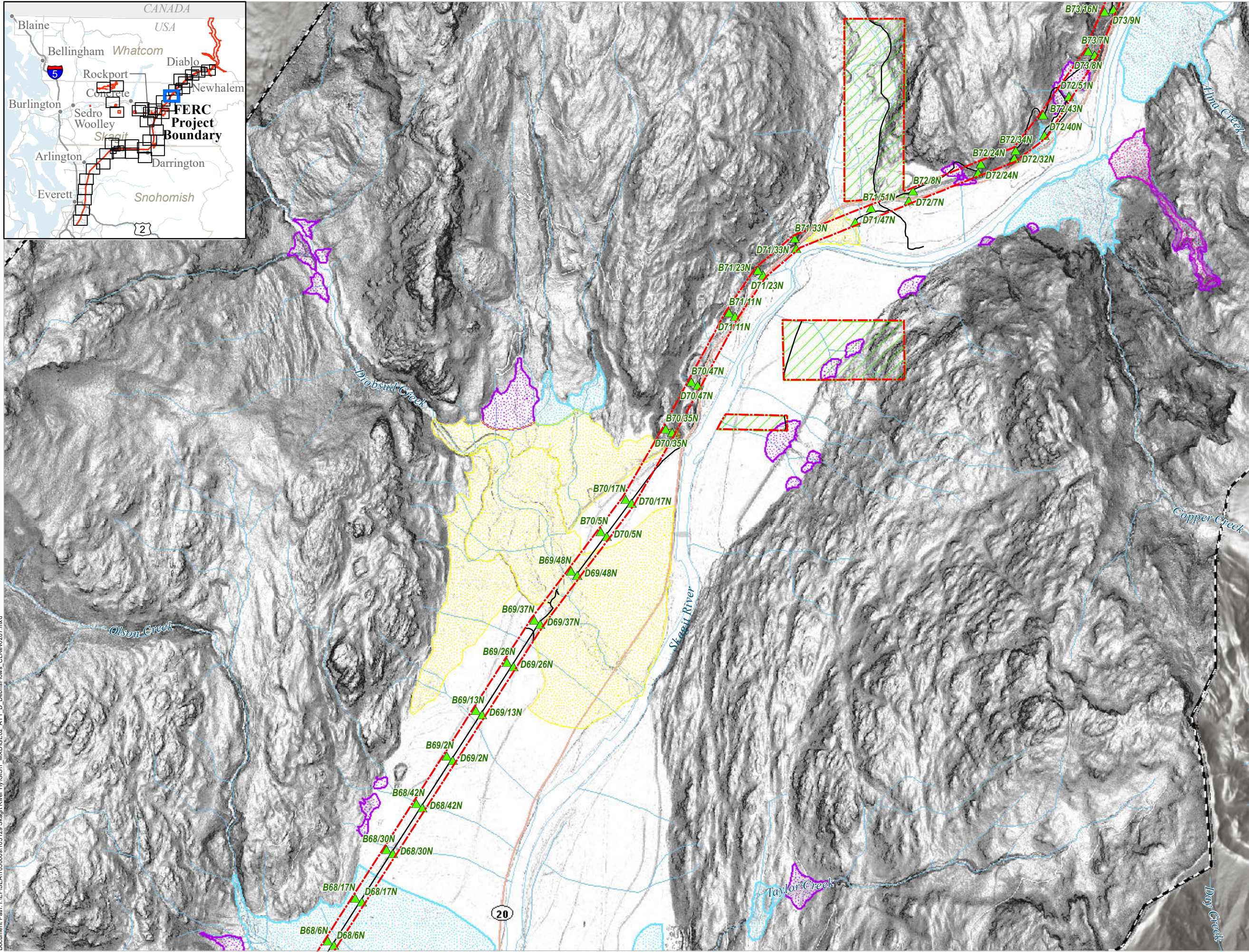
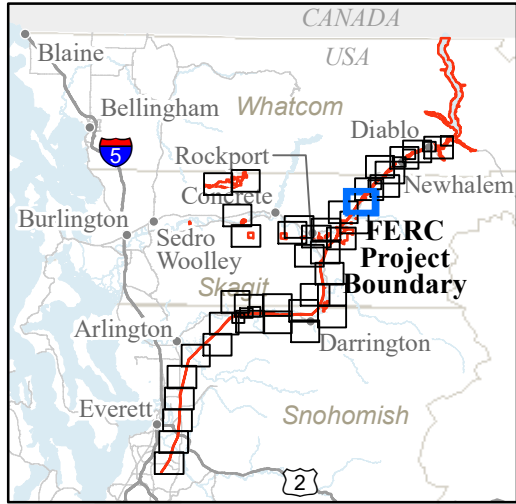

GE-02: DEBRIS FLOW AND FAN ANALYSIS

- FERC Project Boundary
- City Light Transmission Line Tower Locations
- City Light Mitigation Parcels
- Study Routes
 - Road
 - Trail
- Mass Wasting Study Boundary
- Debris Flow Scarps
- Debris Flow Head Scarps and Flanks
- Debris Flow Deposits
- Fan Deposits
 - Alluvial
 - Debris Flood
 - Debris Flow

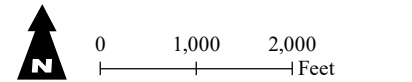

Page 8 of 40

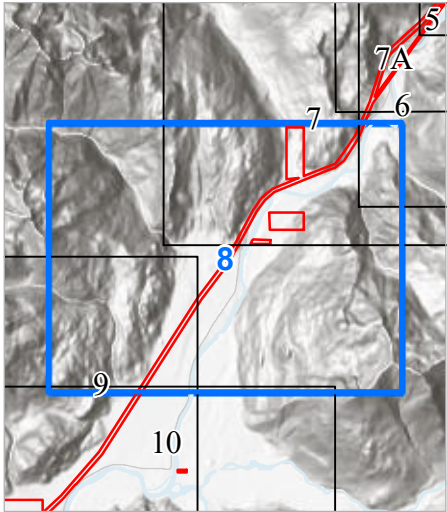

Seattle City Light

SKAGIT RIVER HYDROELECTRIC PROJECT (FERC NO. 553)

Created on 2/7/2022 by Shannon & Wilson for Seattle City Light. City Light provides no warranty, expressed or implied, as to the accuracy, reliability or completeness of this data. Data Source: Major Facilities, Tower Locations, and Roads - City Light; Lidar data - Quantum Spatial (2014; 2016; 2017); WSI (2013); Watershed Sciences (2009); Sanborn (2008); Harding (2004)

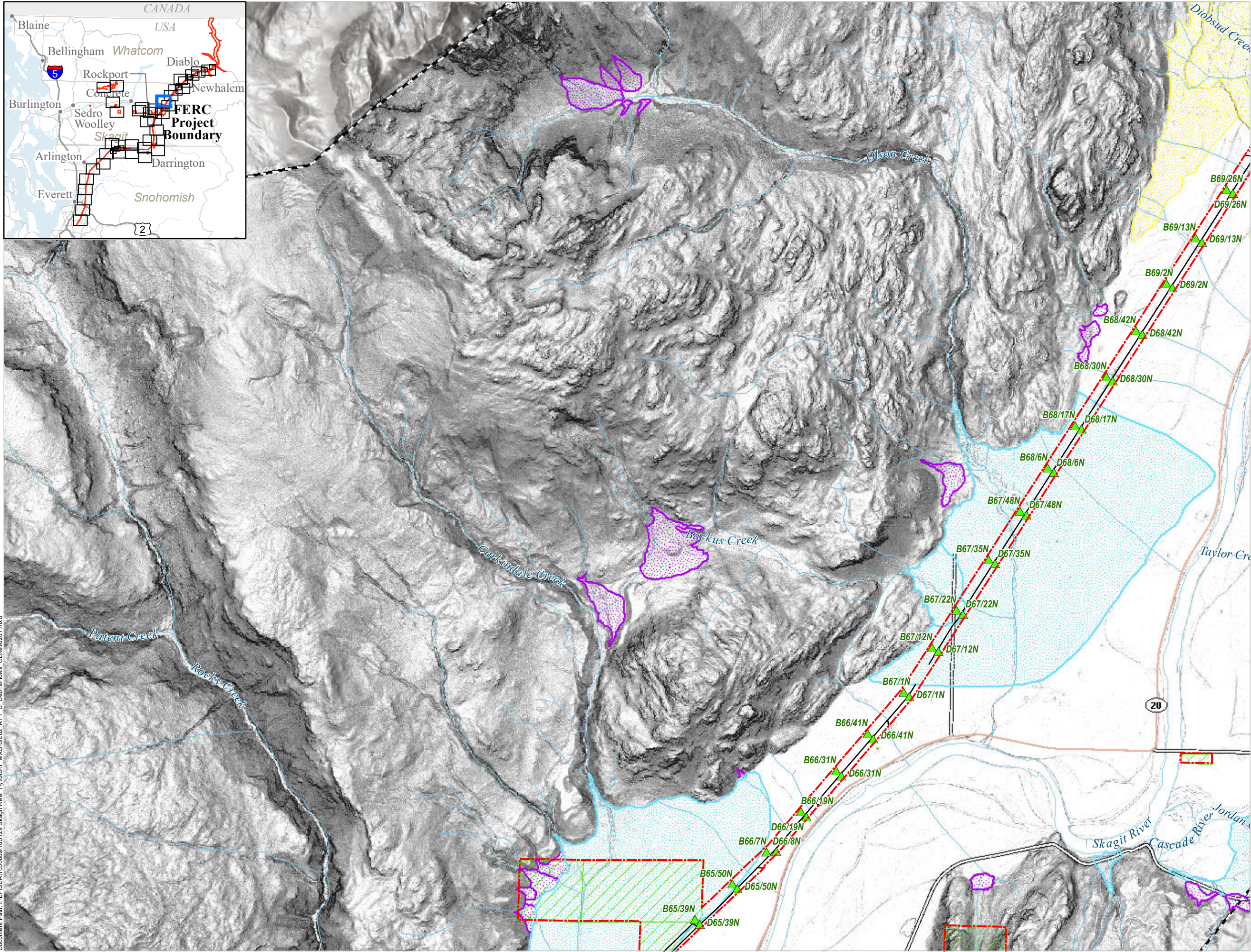
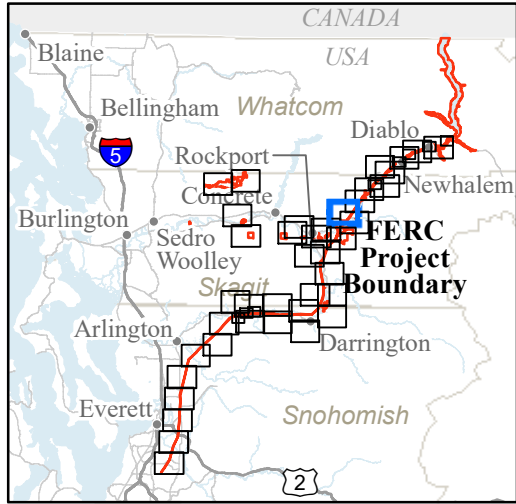

GE-02: DEBRIS FLOW AND FAN ANALYSIS

- FERC Project Boundary
- City Light Transmission Line Tower Locations
- City Light Mitigation Parcels
- Study Routes
- Road
- Mass Wasting Study Boundary
- Fan Deposits
 - Alluvial
 - Debris Flood
 - Debris Flow

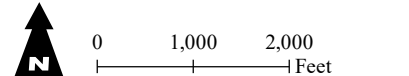

Page 9 of 40

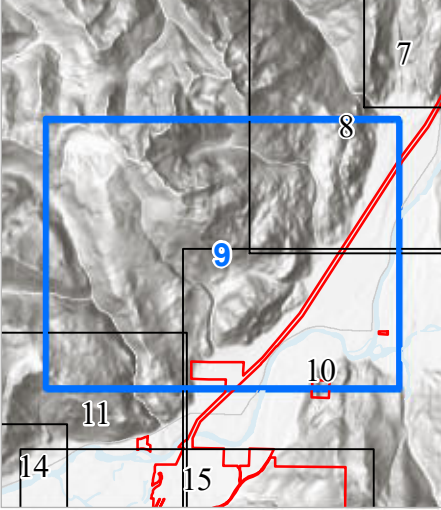

Seattle City Light

SKAGIT RIVER HYDROELECTRIC PROJECT (FERC NO. 553)

Created on 2/7/2022 by Shannon & Wilson for Seattle City Light. City Light provides no warranty, expressed or implied, as to the accuracy, reliability or completeness of this data. Data Source: Major Facilities, Tower Locations, and Roads - City Light; Lidar data - Quantum Spatial (2014; 2016; 2017), WSI (2013), Watershed Sciences (2009), Sanborn (2008), Harding (2004)

Document Path: I:\EPSEA\105000a\105129 Skagit River HyGIS\1 MXD\GE02_ATT D_DebriFlows_CLRev0207.mxd

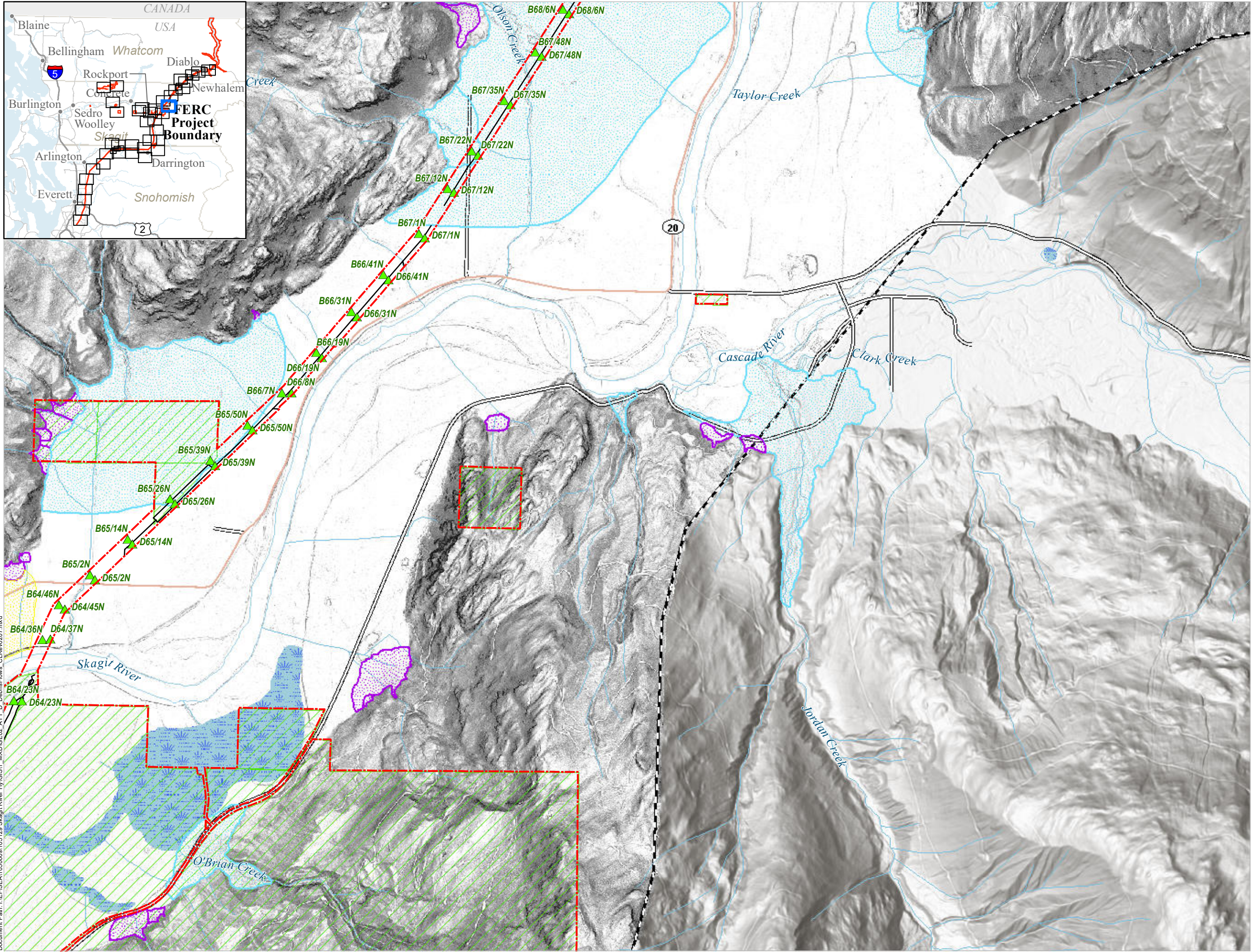
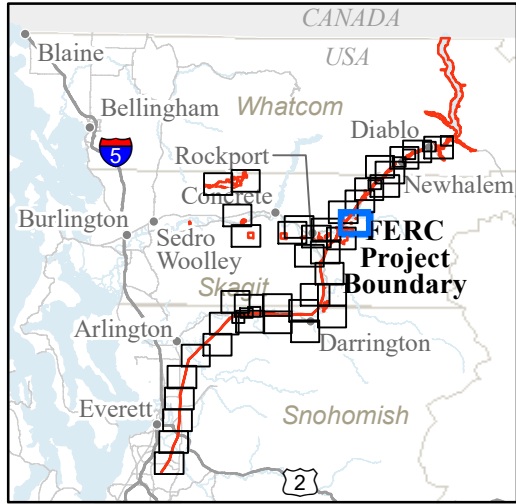

GE-02: DEBRIS FLOW AND FAN ANALYSIS

- FERC Project Boundary
- City Light Transmission Line Tower Locations
- City Light Mitigation Parcels
- Study Routes
- Road
- Mass Wasting Study Boundary
- Fan Deposits
 - Alluvial
 - Debris Flood
 - Debris Flow

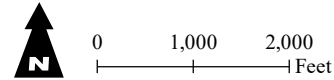

Page 10 of 40

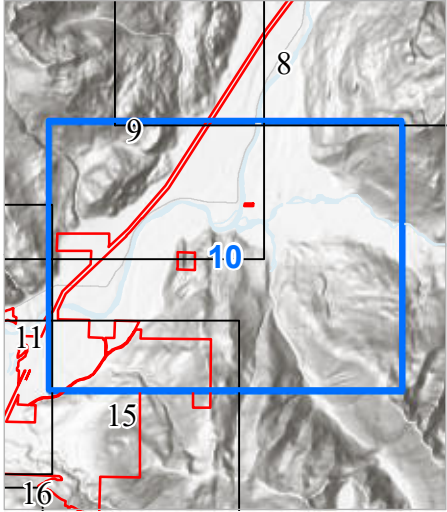

Seattle City Light

SKAGIT RIVER HYDROELECTRIC PROJECT (FERC NO. 553)

Created on 2/7/2022 by Shannon & Wilson for Seattle City Light. City Light provides no warranty, expressed or implied, as to the accuracy, reliability or completeness of this data. Data Source: Major Facilities, Tower Locations, and Roads - City Light; Lidar data - Quantum Spatial (2014; 2016; 2017), WSI (2013), Watershed Sciences (2009), Sanborn (2008), Harding (2004)

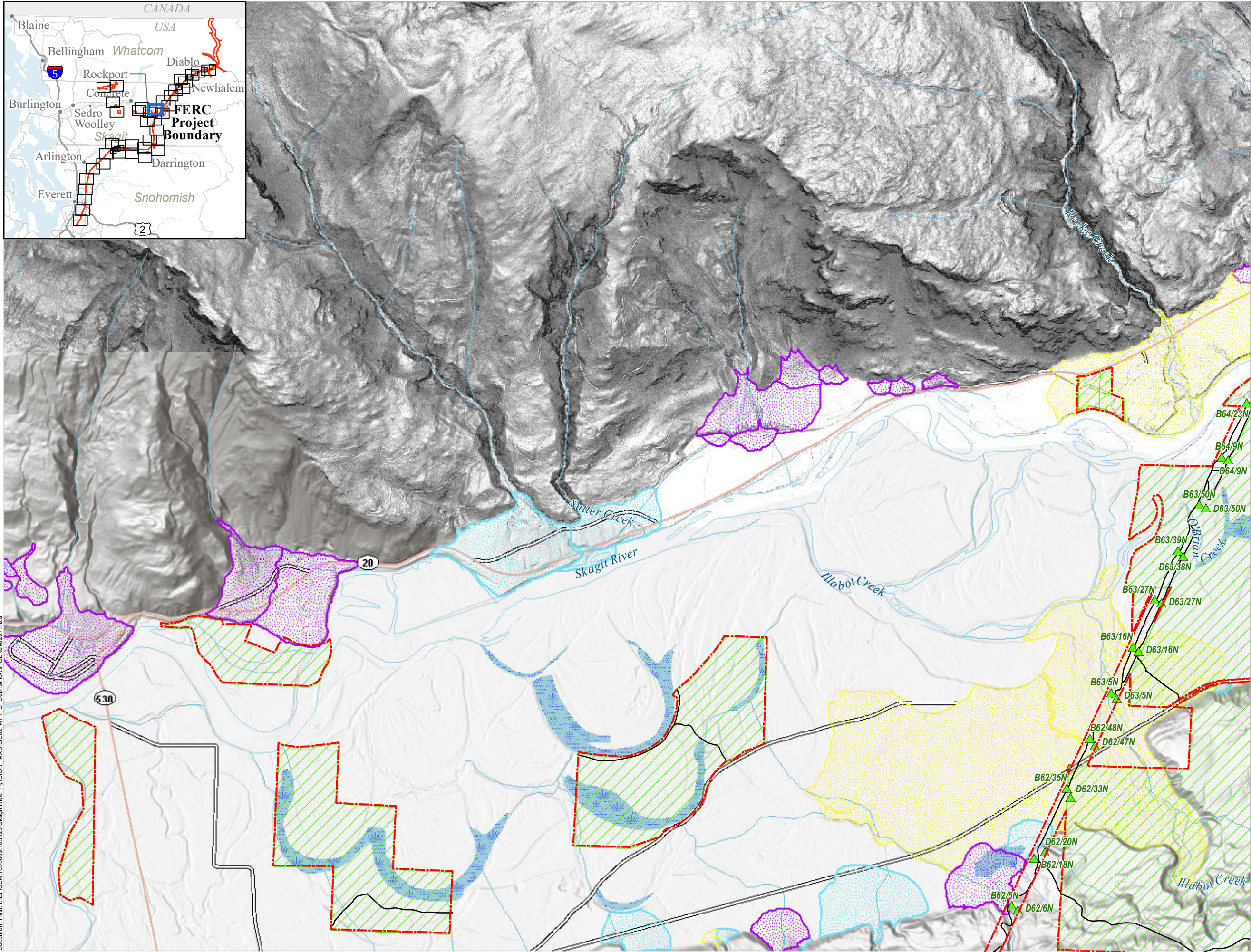
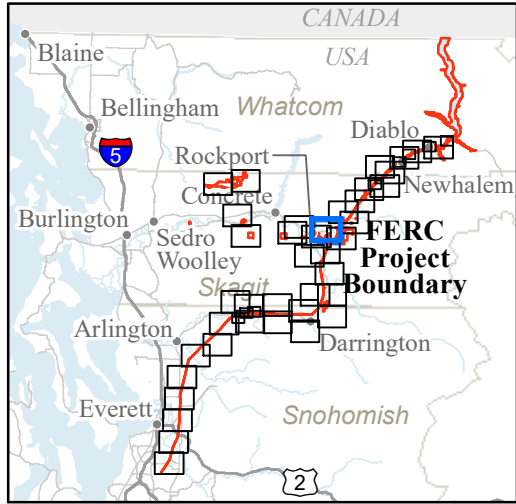

GE-02: DEBRIS FLOW AND FAN ANALYSIS

- FERC Project Boundary
- City Light Transmission Line
- Tower Locations
- City Light Mitigation Parcels
- Study Routes
- Road
- Mass Wasting Study Boundary
- Fan Deposits
- Alluvial
- Debris Flood
- Debris Flow

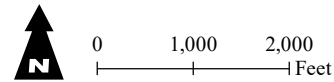

Page 11 of 40

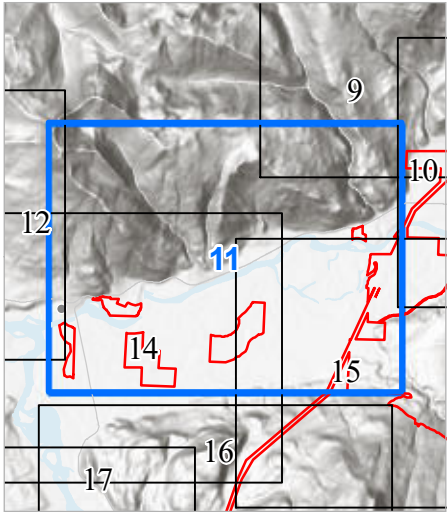

Seattle City Light

SKAGIT RIVER HYDROELECTRIC PROJECT (FERC NO. 553)

Created on 2/7/2022 by Shannon & Wilson for Seattle City Light. City Light provides no warranty, expressed or implied, as to the accuracy, reliability or completeness of this data. Data Source: Major Facilities, Tower Locations, and Roads - City Light; Lidar data - Quantum Spatial (2014; 2016; 2017), WSI (2013), Watershed Sciences (2009), Sanborn (2008), Harding (2004)

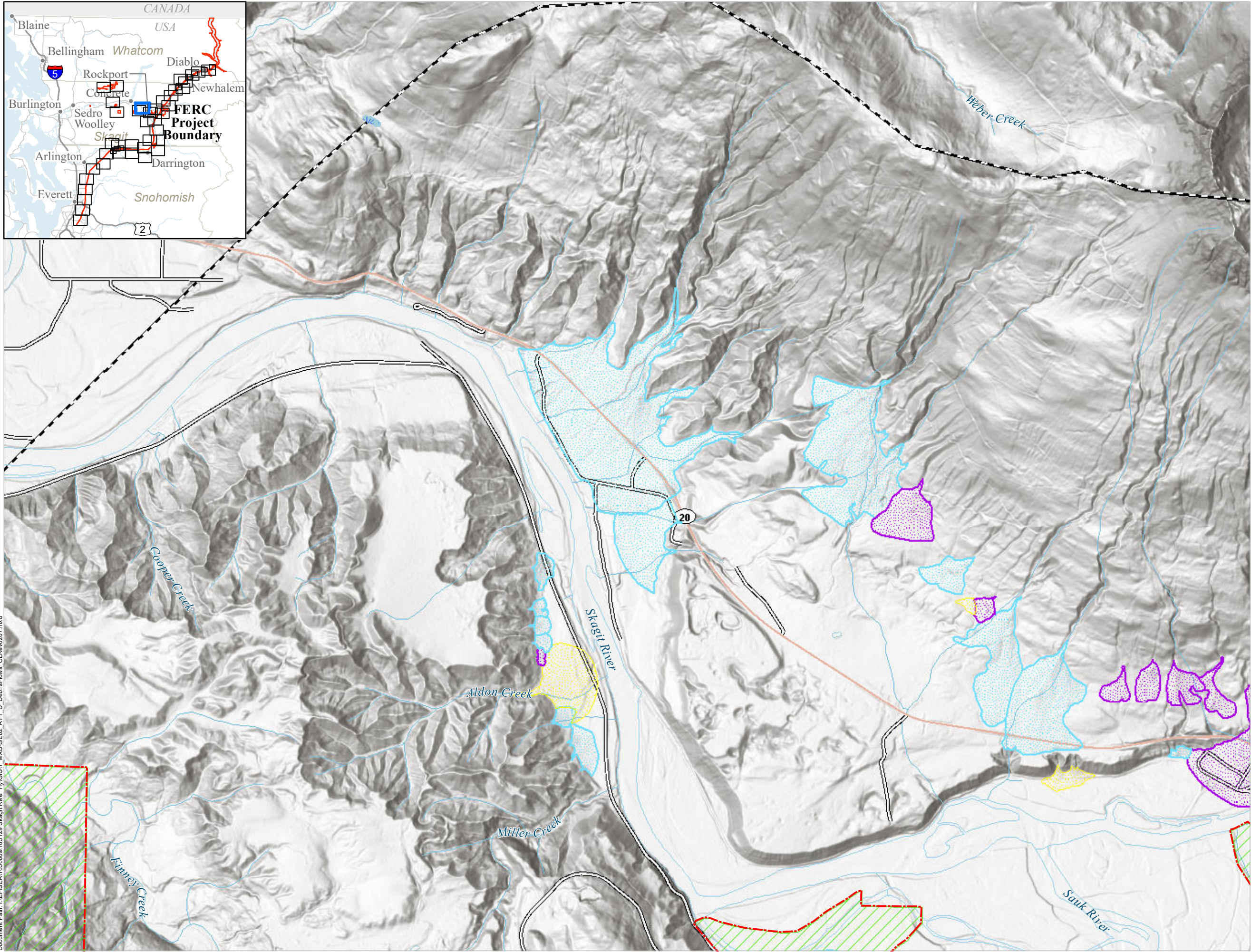
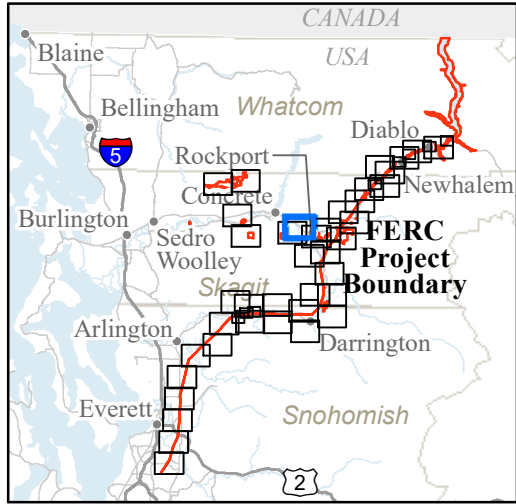

GE-02: DEBRIS FLOW AND FAN ANALYSIS

- FERC Project Boundary
- City Light Mitigation Parcels
- Mass Wasting Study Boundary
- Fan Deposits
 - Alluvial
 - Debris Flood
 - Debris Flow

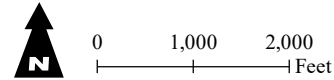

Page 12 of 40

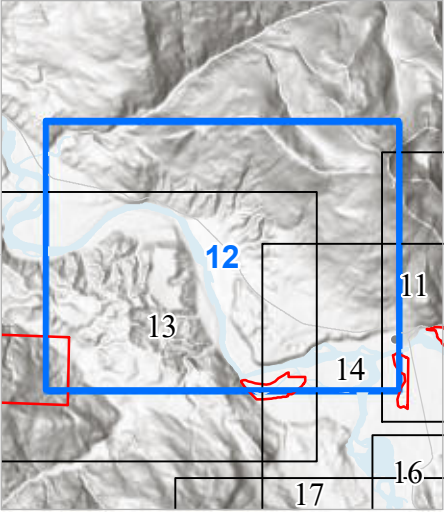

Seattle City Light

SKAGIT RIVER HYDROELECTRIC PROJECT (FERC NO. 553)

Created on 2/7/2022 by Shannon & Wilson for Seattle City Light. City Light provides no warranty, expressed or implied, as to the accuracy, reliability or completeness of this data. Data Source: Major Facilities, Tower Locations, and Roads - City Light; Lidar data - Quantum Spatial (2014; 2016; 2017), WSI (2013), Watershed Sciences (2009), Sanborn (2008), Harding (2004)

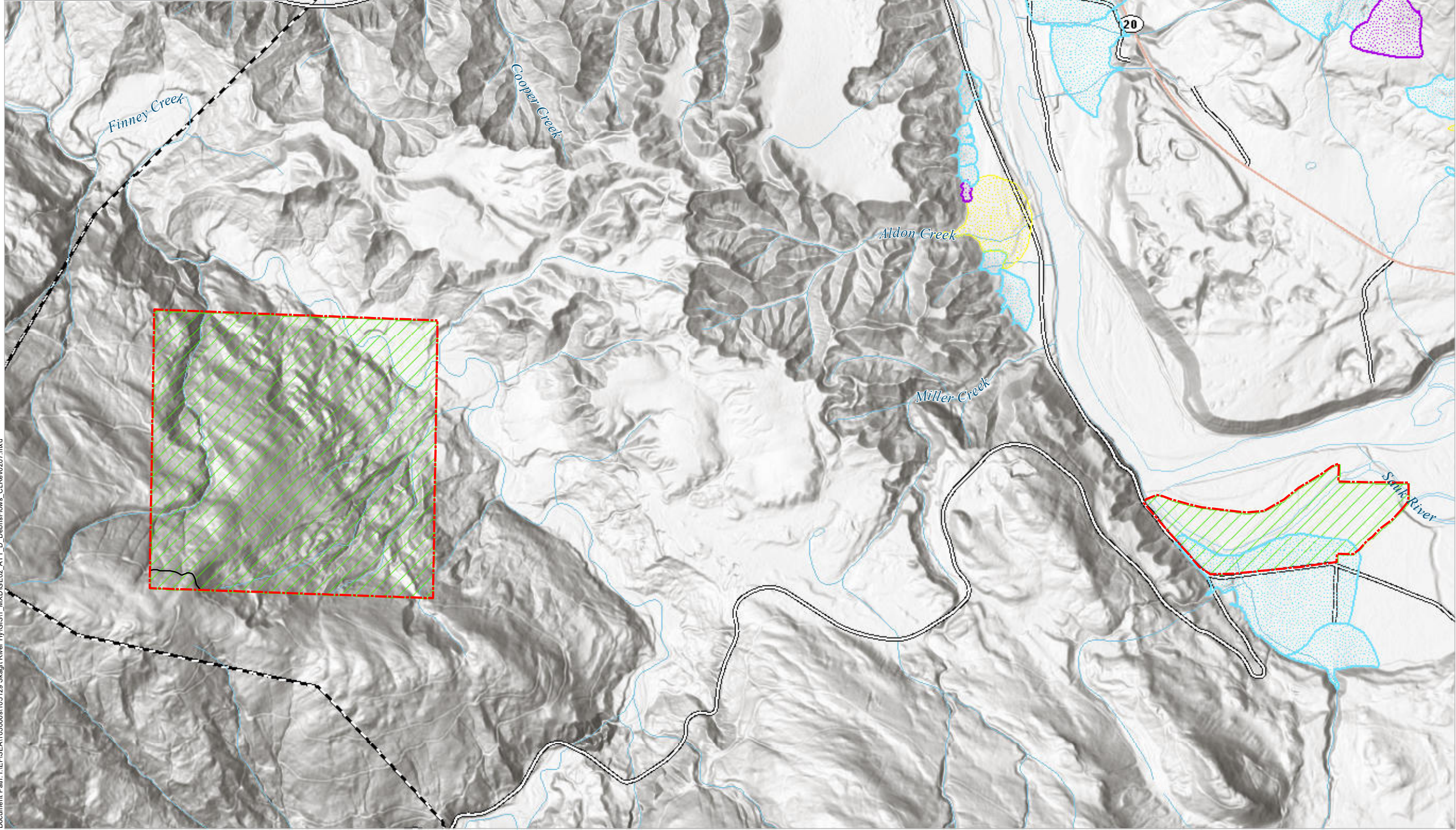
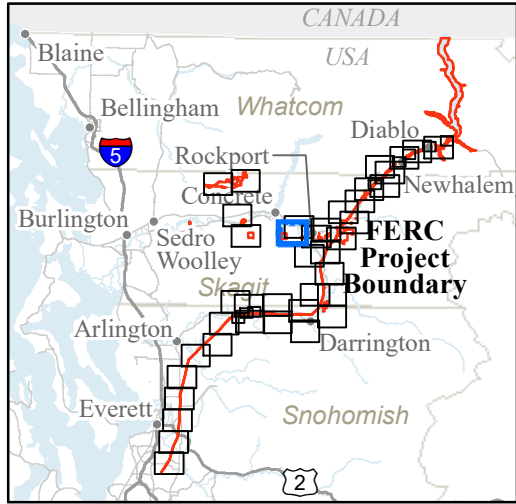

GE-02: DEBRIS FLOW AND FAN ANALYSIS

- FERC Project Boundary
- City Light Mitigation Parcels
- Study Routes**
 - Road
 - Mass Wasting Study Boundary
- Fan Deposits**
 - Alluvial
 - Debris Flood
 - Debris Flow

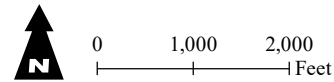

Page 13 of 40

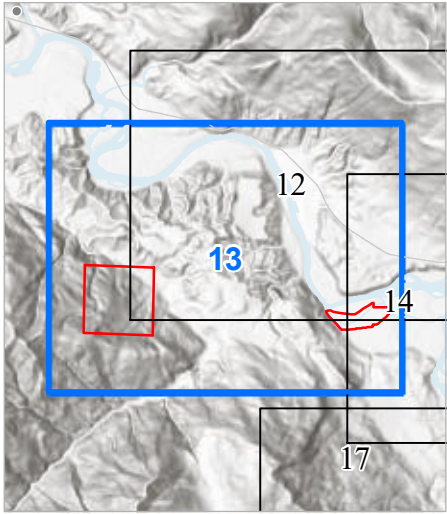

Seattle City Light

SKAGIT RIVER HYDROELECTRIC PROJECT (FERC NO. 553)

Created on 2/7/2022 by Shannon & Wilson for Seattle City Light. City Light provides no warranty, expressed or implied, as to the accuracy, reliability or completeness of this data. Data Source: Major Facilities, Tower Locations, and Roads - City Light; Lidar data - Quantum Spatial (2014; 2016; 2017), WSI (2013), Watershed Sciences (2009), Sanborn (2008), Harding (2004)

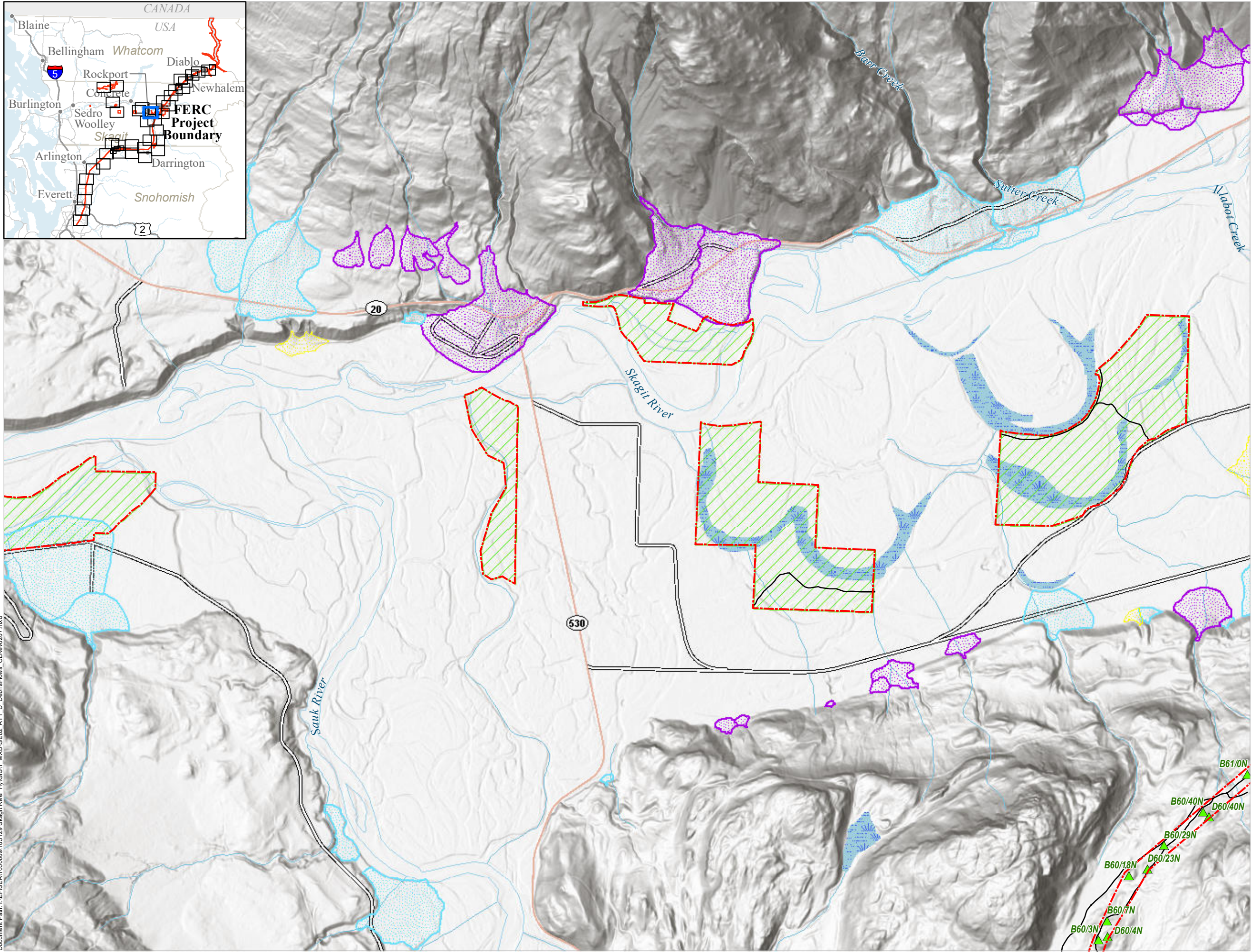
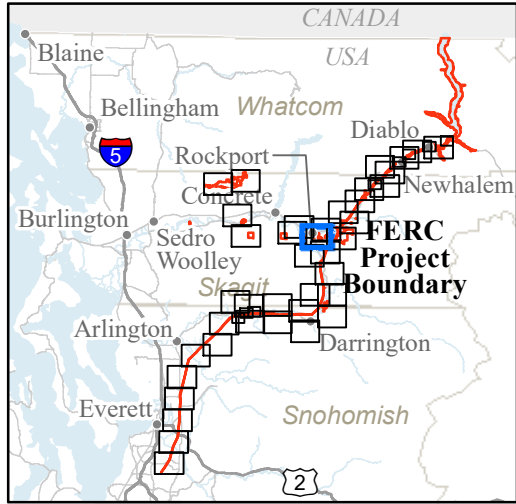

GE-02: DEBRIS FLOW AND FAN ANALYSIS

- FERC Project Boundary
- City Light Transmission Line Tower Locations
- City Light Mitigation Parcels
- Study Routes
- Road
- Mass Wasting Study Boundary
- Fan Deposits
- Alluvial
- Debris Flood
- Debris Flow

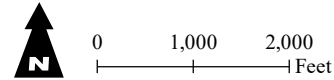

Page 14 of 40

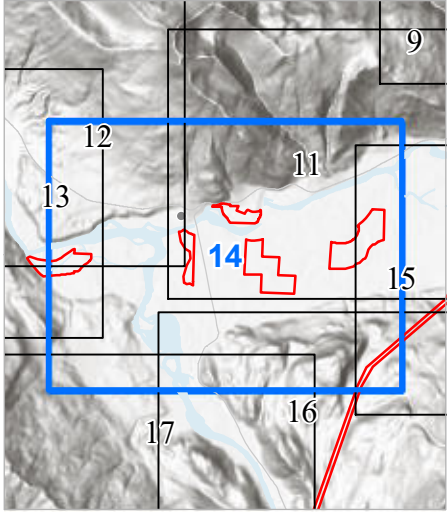

Seattle City Light

SKAGIT RIVER HYDROELECTRIC PROJECT (FERC NO. 553)

Created on 2/7/2022 by Shannon & Wilson for Seattle City Light. City Light provides no warranty, expressed or implied, as to the accuracy, reliability or completeness of this data. Data Source: Major Facilities, Tower Locations, and Roads - City Light; Lidar data - Quantum Spatial (2014; 2016; 2017), WSI (2013), Watershed Sciences (2009), Sanborn (2008), Harding (2004)

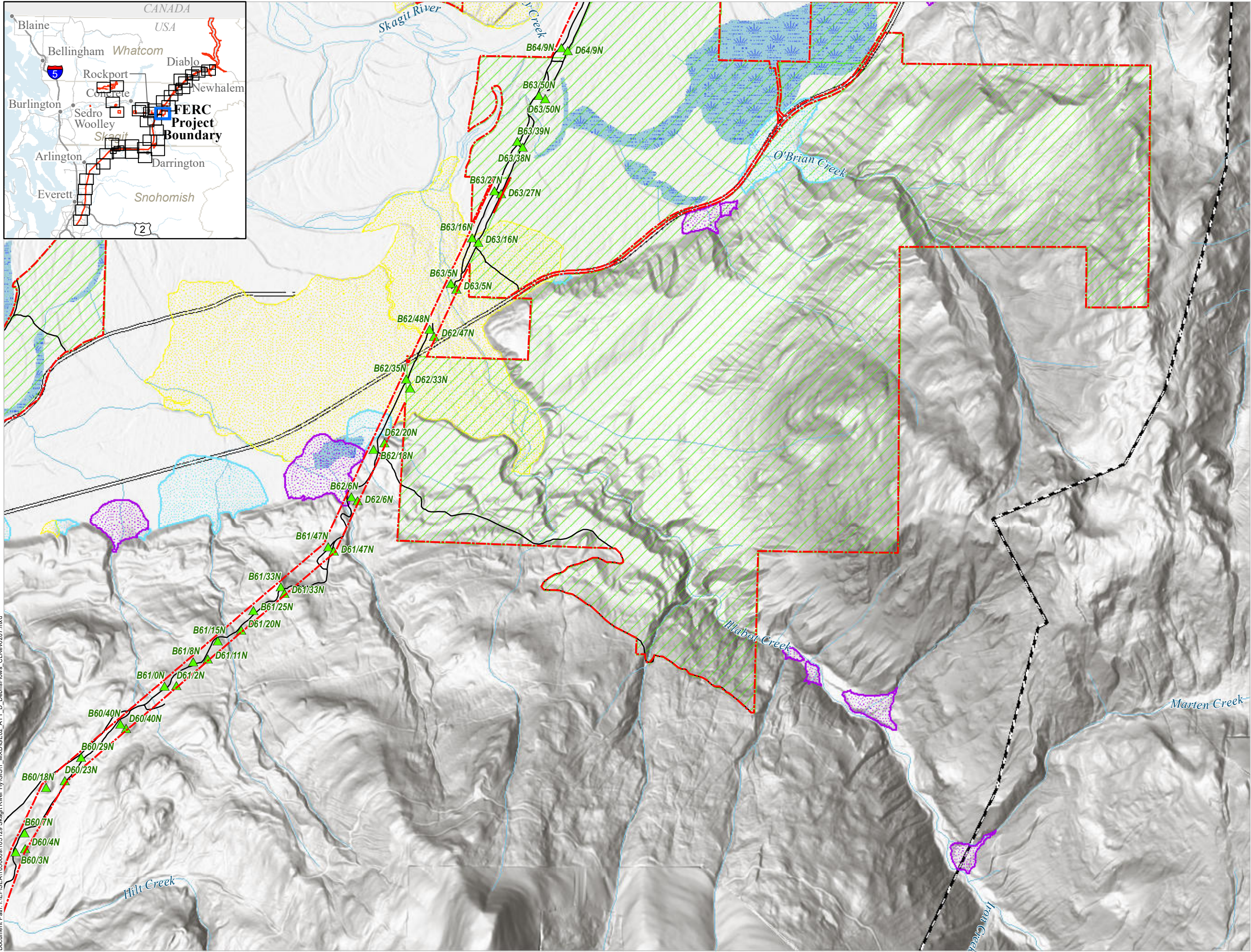
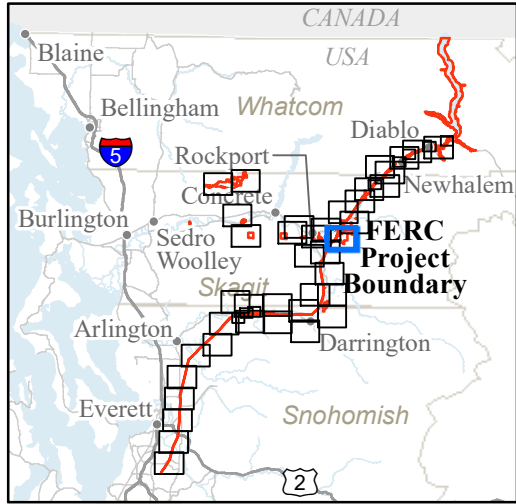

GE-02: DEBRIS FLOW AND FAN ANALYSIS

- FERC Project Boundary
- City Light Transmission Line Tower Locations
- City Light Mitigation Parcels
- Study Routes
- Road
- Mass Wasting Study Boundary
- Fan Deposits
 - Alluvial
 - Debris Flood
 - Debris Flow

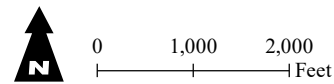

Page 15 of 40

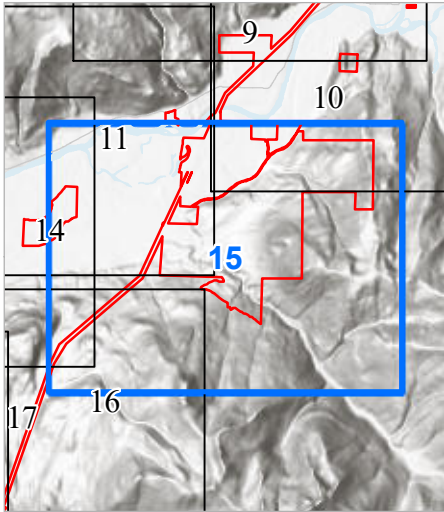

Seattle City Light

SKAGIT RIVER HYDROELECTRIC PROJECT (FERC NO. 553)

Created on 2/7/2022 by Shannon & Wilson for Seattle City Light. City Light provides no warranty, expressed or implied, as to the accuracy, reliability or completeness of this data. Data Source: Major Facilities, Tower Locations, and Roads - City Light; Lidar data - Quantum Spatial (2014; 2016; 2017), WSI (2013), Watershed Sciences (2009), Sanborn (2008), Harding (2004)

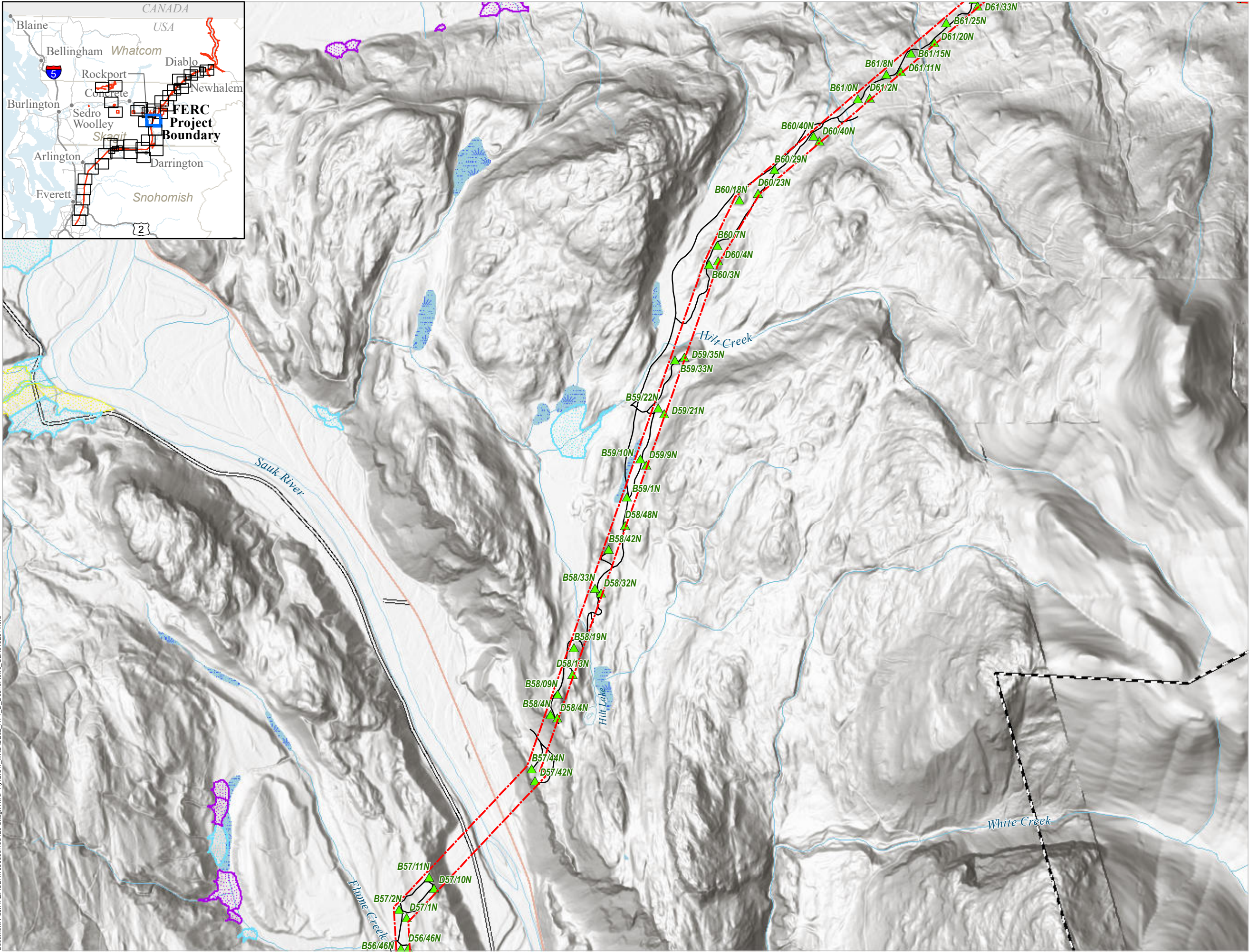
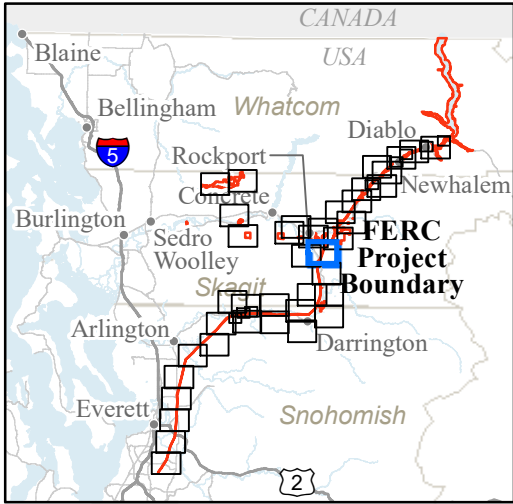

GE-02: DEBRIS FLOW AND FAN ANALYSIS

- FERC Project Boundary
- City Light Transmission Line Tower Locations
- City Light Mitigation Parcels
- Study Routes
 - Road
- Mass Wasting Study Boundary
- Fan Deposits
 - Alluvial
 - Debris Flood
 - Debris Flow

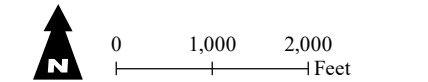

Page 16 of 40

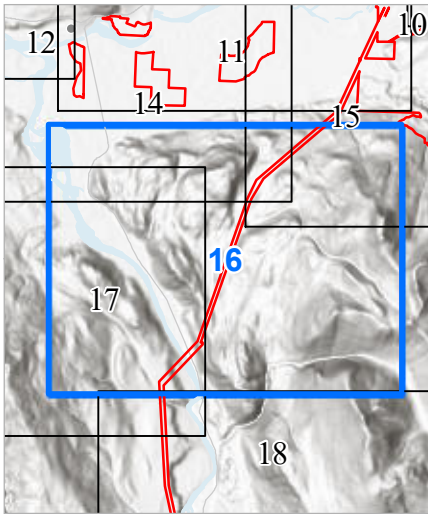

Seattle City Light

SKAGIT RIVER HYDROELECTRIC PROJECT (FERC NO. 553)

Created on 2/7/2022 by Shannon & Wilson for Seattle City Light. City Light provides no warranty, expressed or implied, as to the accuracy, reliability or completeness of this data. Data Source: Major Facilities, Tower Locations, and Roads - City Light; Lidar data - Quantum Spatial (2014; 2016; 2017), WSI (2013), Watershed Sciences (2009), Sanborn (2008), Harding (2004)

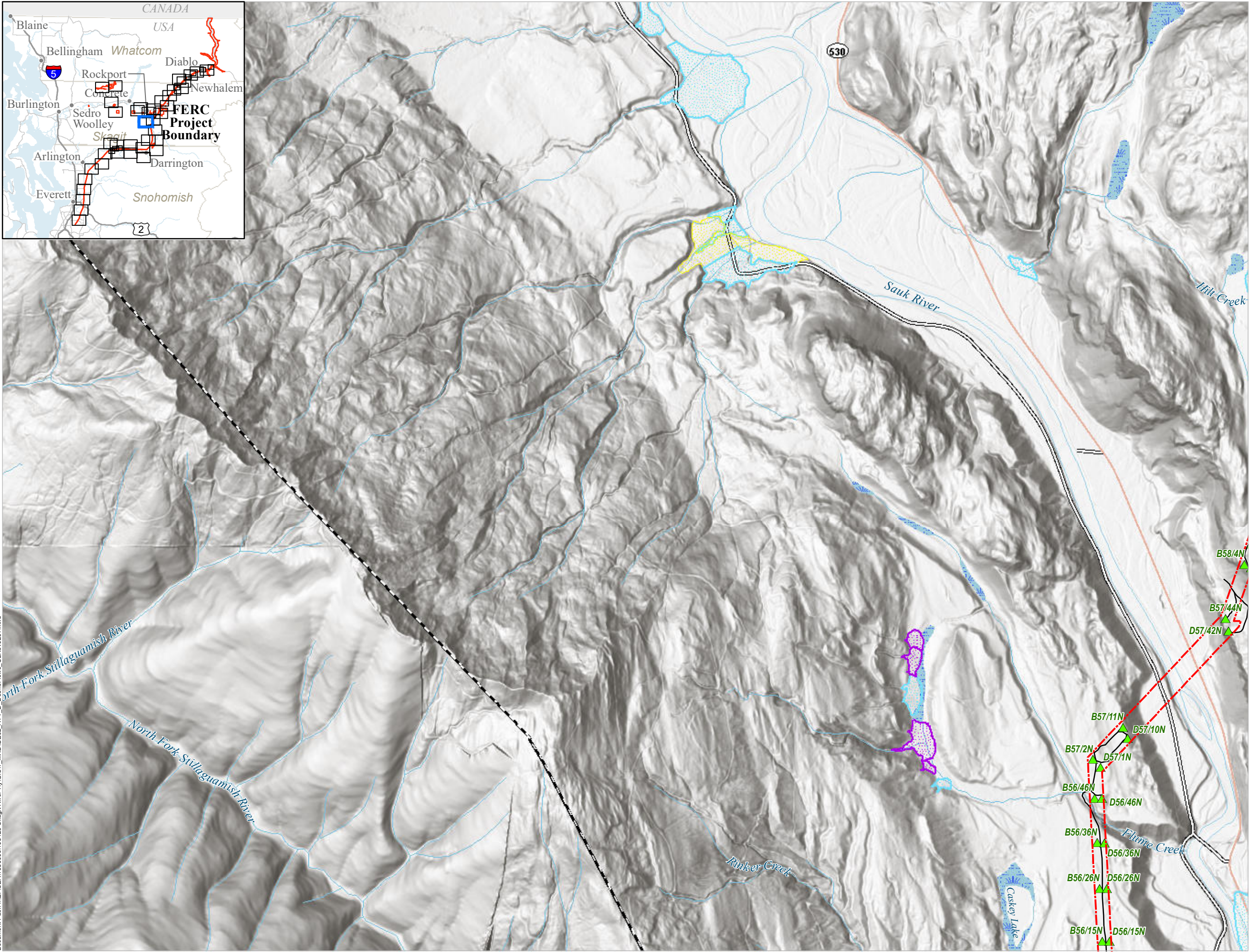
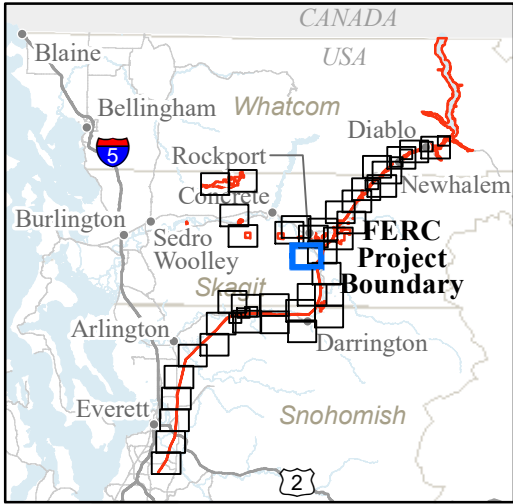

GE-02: DEBRIS FLOW AND FAN ANALYSIS

- FERC Project Boundary
- City Light Transmission Line Tower Locations
- Study Routes
 - Road
 - Mass Wasting Study Boundary
- Fan Deposits
 - Alluvial
 - Debris Flood
 - Debris Flow

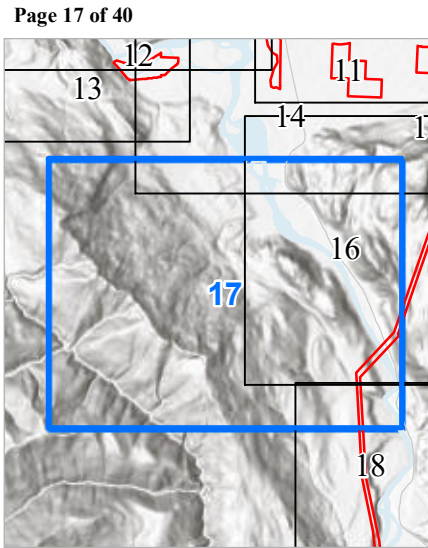
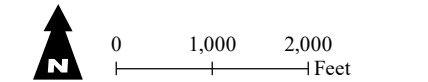

Seattle City Light

SKAGIT RIVER HYDROELECTRIC PROJECT (FERC NO. 553)

Created on 2/7/2022 by Shannon & Wilson for Seattle City Light. City Light provides no warranty, expressed or implied, as to the accuracy, reliability or completeness of this data. Data Source: Major Facilities, Tower Locations, and Roads - City Light; Lidar data - Quantum Spatial (2014; 2016; 2017), WSI (2013), Watershed Sciences (2009), Sanborn (2008), Harding (2004)

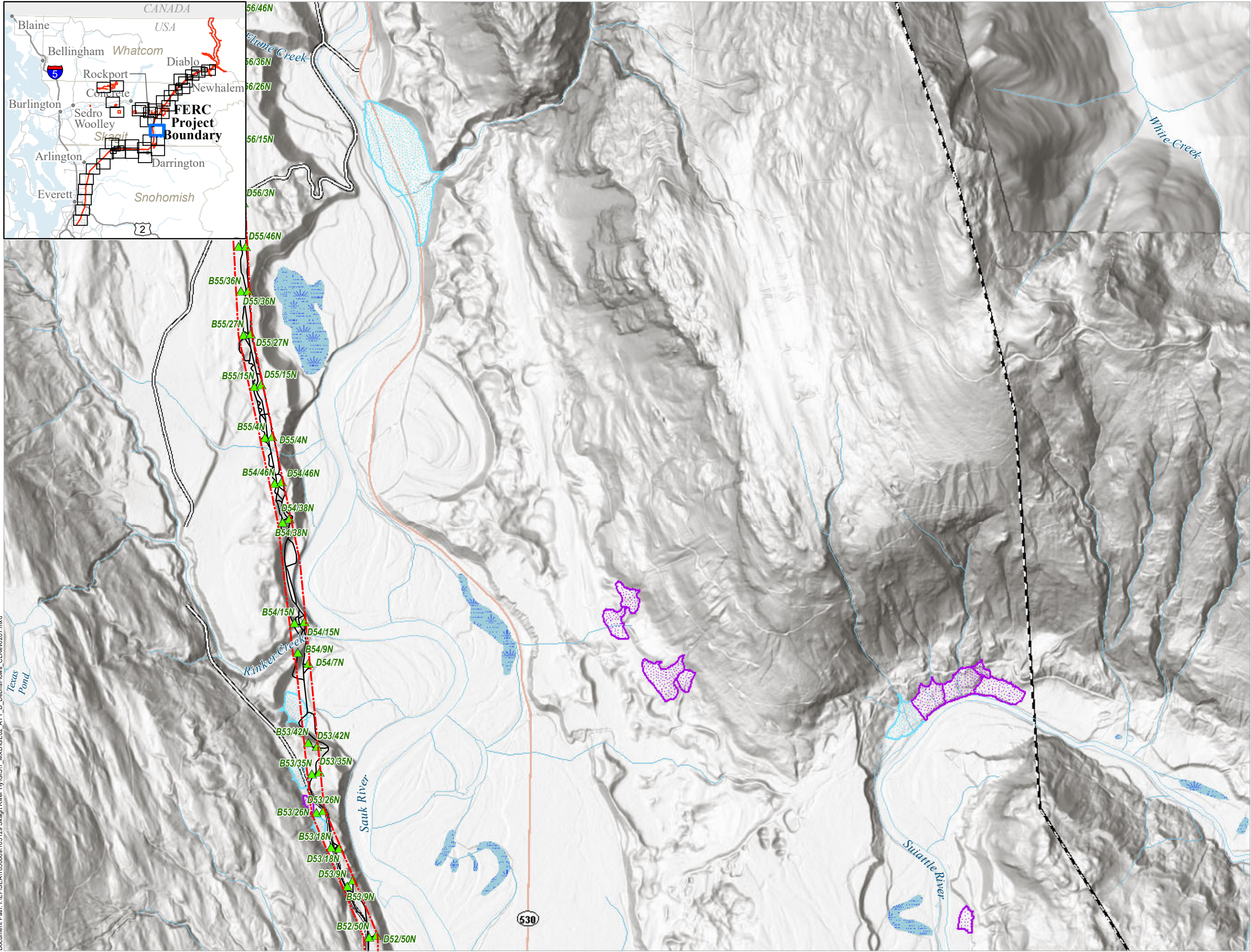

GE-02: DEBRIS FLOW AND FAN ANALYSIS

- FERC Project Boundary
- City Light Transmission Line Tower Locations
- Study Routes
 - Road
 - Mass Wasting Study Boundary
- Fan Deposits
 - Debris Flood
 - Debris Flow

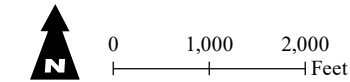

Page 18 of 40

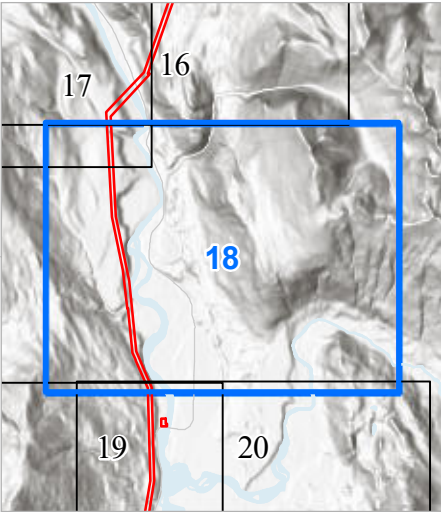

Seattle City Light

SKAGIT RIVER HYDROELECTRIC PROJECT (FERC NO. 553)

Created on 2/7/2022 by Shannon & Wilson for Seattle City Light. City Light provides no warranty, expressed or implied, as to the accuracy, reliability or completeness of this data. Data Source: Major Facilities, Tower Locations, and Roads - City Light; Lidar data - Quantum Spatial (2014; 2016; 2017), WSI (2013), Watershed Sciences (2009), Sanborn (2008), Harding (2004)

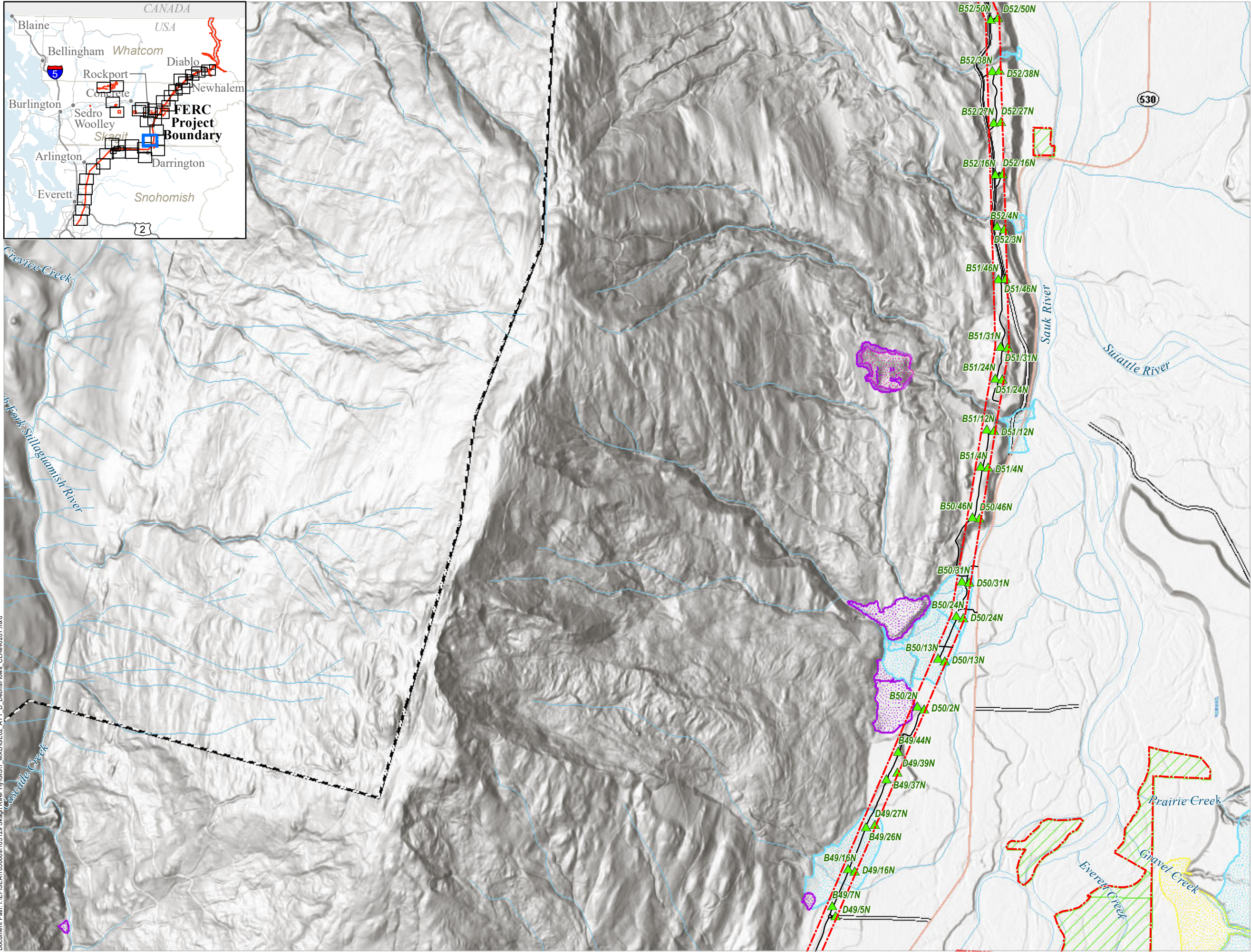
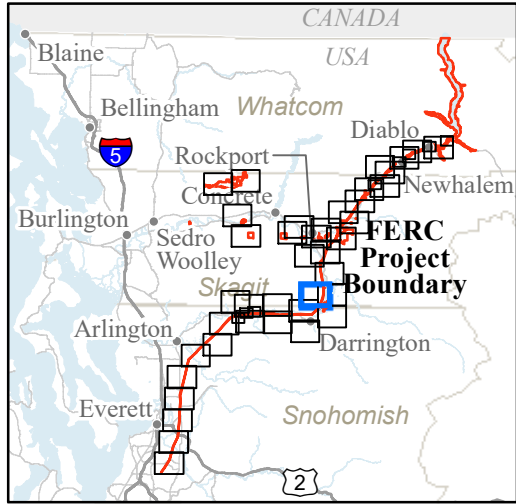

GE-02: DEBRIS FLOW AND FAN ANALYSIS

- FERC Project Boundary
- City Light Transmission Line Tower Locations
- City Light Mitigation Parcels
- Study Routes
- Road
- Mass Wasting Study Boundary
- Debris Flow Scarps
- Debris Flow Head Scarps and Flanks
- Debris Flow Deposits
- Fan Deposits
- Alluvial
- Debris Flood
- Debris Flow

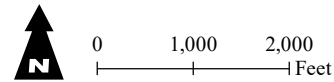

Page 19 of 40

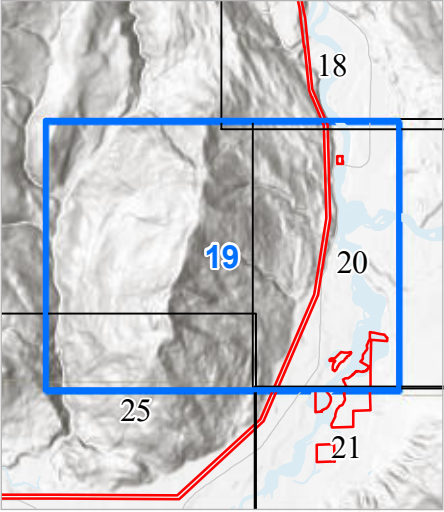

Seattle City Light

SKAGIT RIVER HYDROELECTRIC PROJECT (FERC NO. 553)

Created on 2/7/2022 by Shannon & Wilson for Seattle City Light. City Light provides no warranty, expressed or implied, as to the accuracy, reliability or completeness of this data. Data Source: Major Facilities, Tower Locations, and Roads - City Light; Lidar data - Quantum Spatial (2014; 2016; 2017), WSI (2013), Watershed Sciences (2009), Sanborn (2008), Harding (2004)

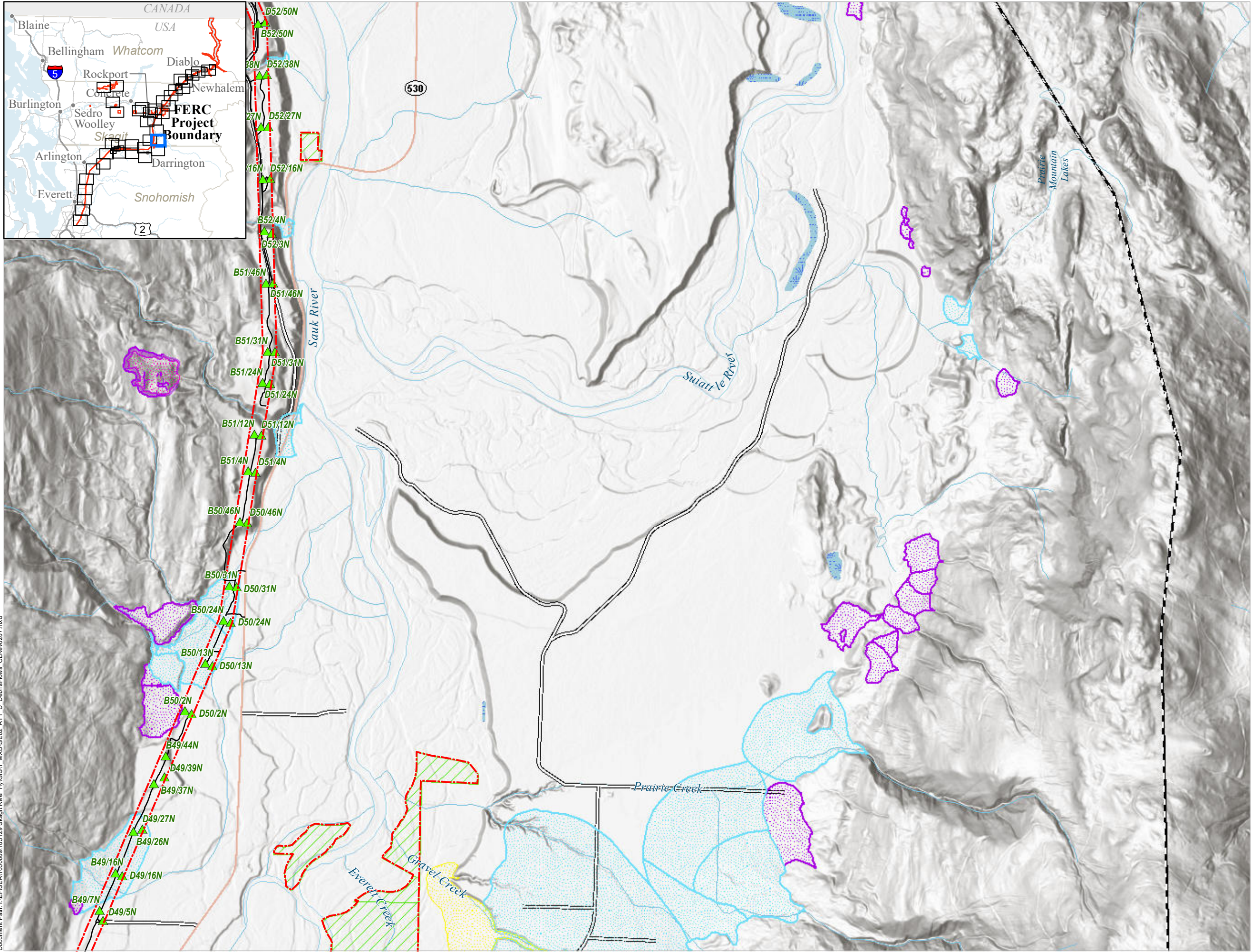

GE-02: DEBRIS FLOW AND FAN ANALYSIS

- FERC Project Boundary
- City Light Transmission Line Tower Locations
- City Light Mitigation Parcels
- Study Routes
 - Road
- Mass Wasting Study Boundary
- Debris Flow Scarps
- Debris Flow Head Scarps and Flanks
- Debris Flow Deposits
- Fan Deposits
 - Alluvial
 - Debris Flood
 - Debris Flow

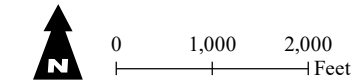

Page 20 of 40

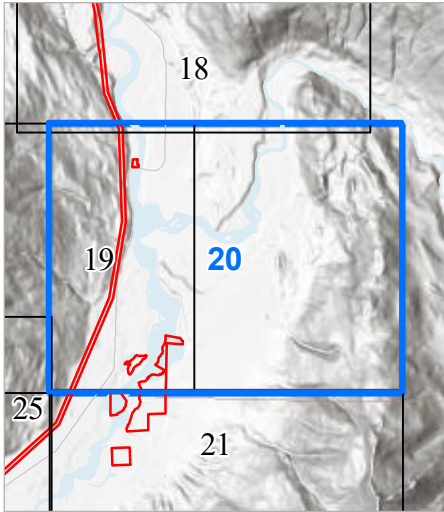

Seattle City Light

SKAGIT RIVER HYDROELECTRIC PROJECT (FERC NO. 553)

Created on 2/7/2022 by Shannon & Wilson for Seattle City Light. City Light provides no warranty, expressed or implied, as to the accuracy, reliability or completeness of this data. Data Source: Major Facilities, Tower Locations, and Roads - City Light; Lidar data - Quantum Spatial (2014; 2016; 2017), WSI (2013), Watershed Sciences (2009), Sanborn (2008), Harding (2004)

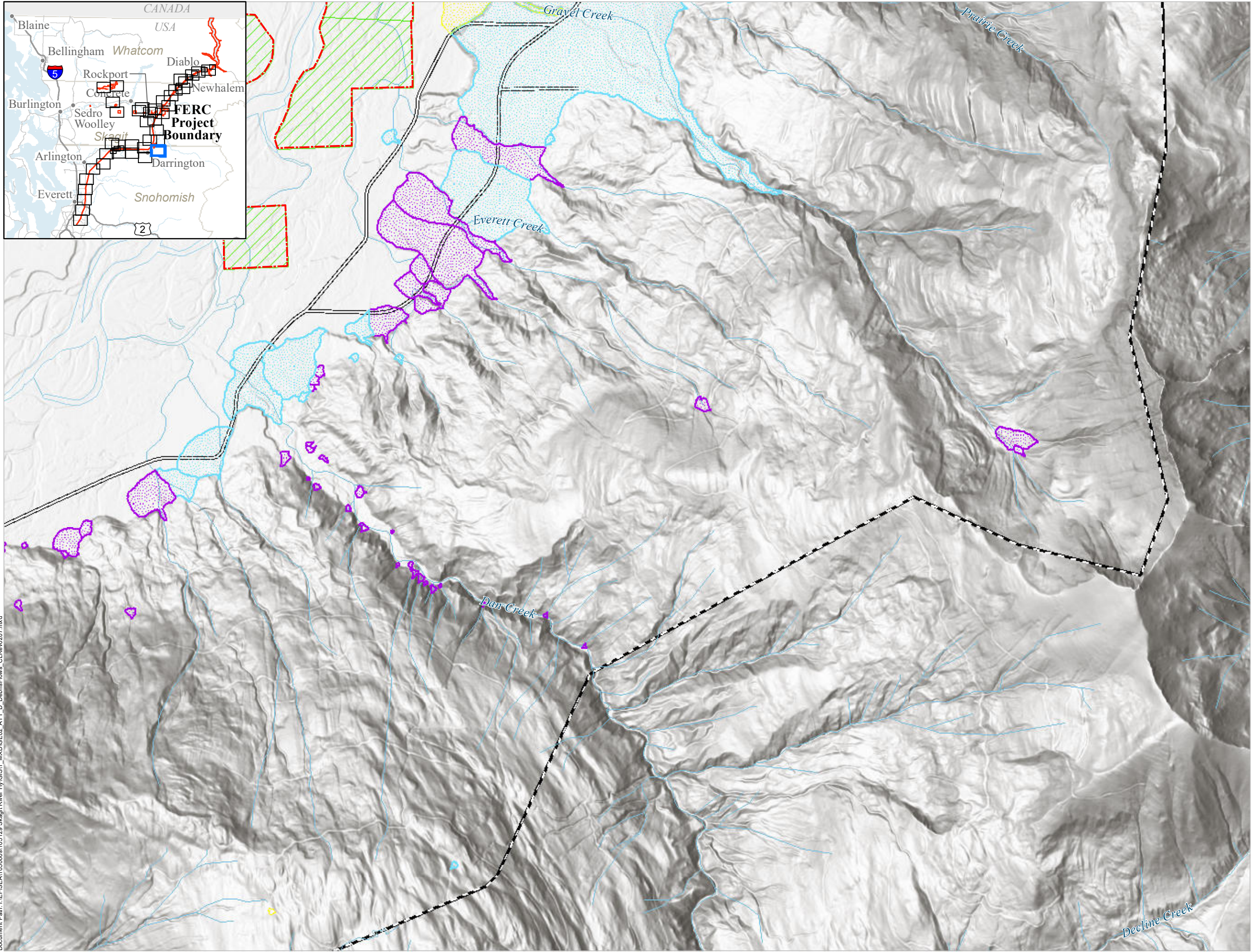

GE-02: DEBRIS FLOW AND FAN ANALYSIS

- FERC Project Boundary
- City Light Transmission Line Tower Locations
- City Light Mitigation Parcels
- Study Routes
- Road
- Mass Wasting Study Boundary
- Fan Deposits
 - Alluvial
 - Debris Flood
 - Debris Flow

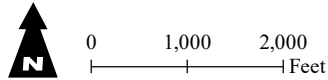

Page 21 of 40

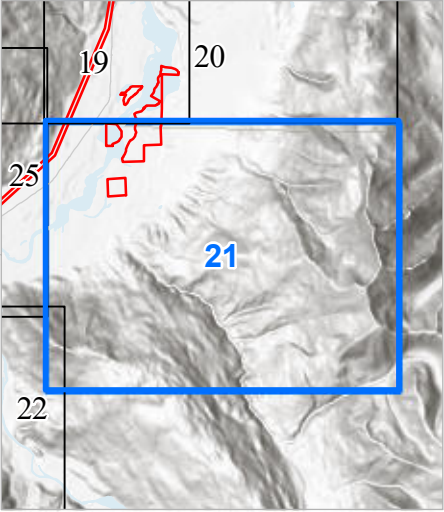

Seattle City Light

SKAGIT RIVER HYDROELECTRIC PROJECT (FERC NO. 553)

Created on 2/7/2022 by Shannon & Wilson for Seattle City Light. City Light provides no warranty, expressed or implied, as to the accuracy, reliability or completeness of this data. Data Source: Major Facilities, Tower Locations, and Roads - City Light; Lidar data - Quantum Spatial (2014; 2016; 2017), WSI (2013), Watershed Sciences (2009), Sanborn (2008), Harding (2004)

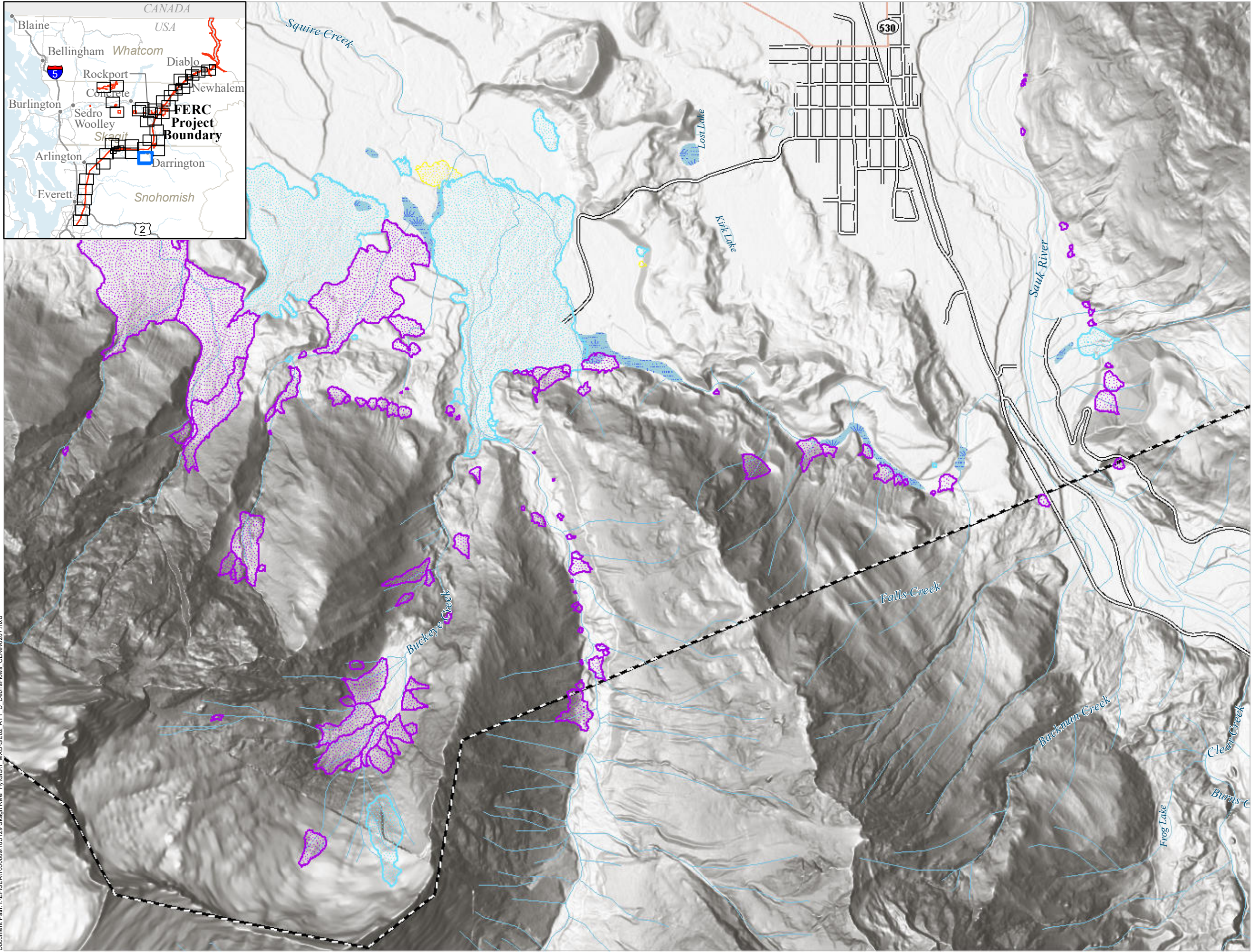
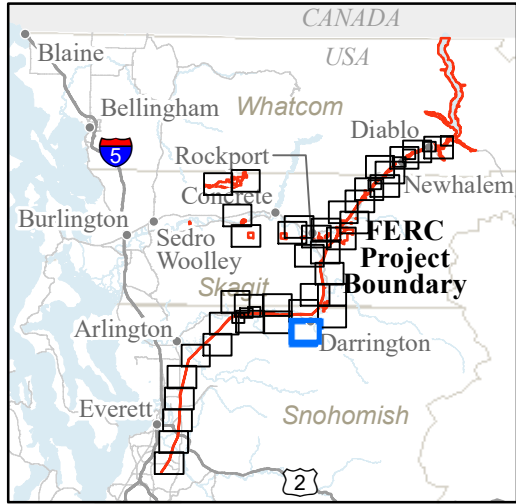

GE-02: DEBRIS FLOW AND FAN ANALYSIS

- Mass Wasting Study Boundary
- Fan Deposits
- Alluvial
 - Debris Flood
 - Debris Flow

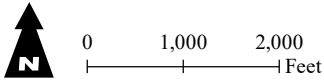

Page 22 of 40

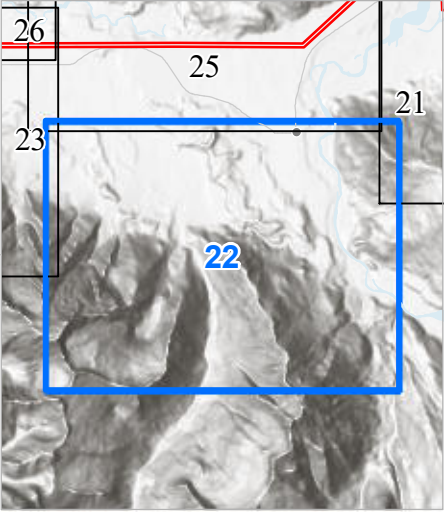

Seattle City Light

SKAGIT RIVER HYDROELECTRIC PROJECT (FERC NO. 553)

Created on 2/7/2022 by Shannon & Wilson for Seattle City Light. City Light provides no warranty, expressed or implied, as to the accuracy, reliability or completeness of this data. Data Source: Major Facilities, Tower Locations, and Roads - City Light; Lidar data - Quantum Spatial (2014; 2016; 2017), WSI (2013), Watershed Sciences (2009), Sanborn (2008), Harding (2004)

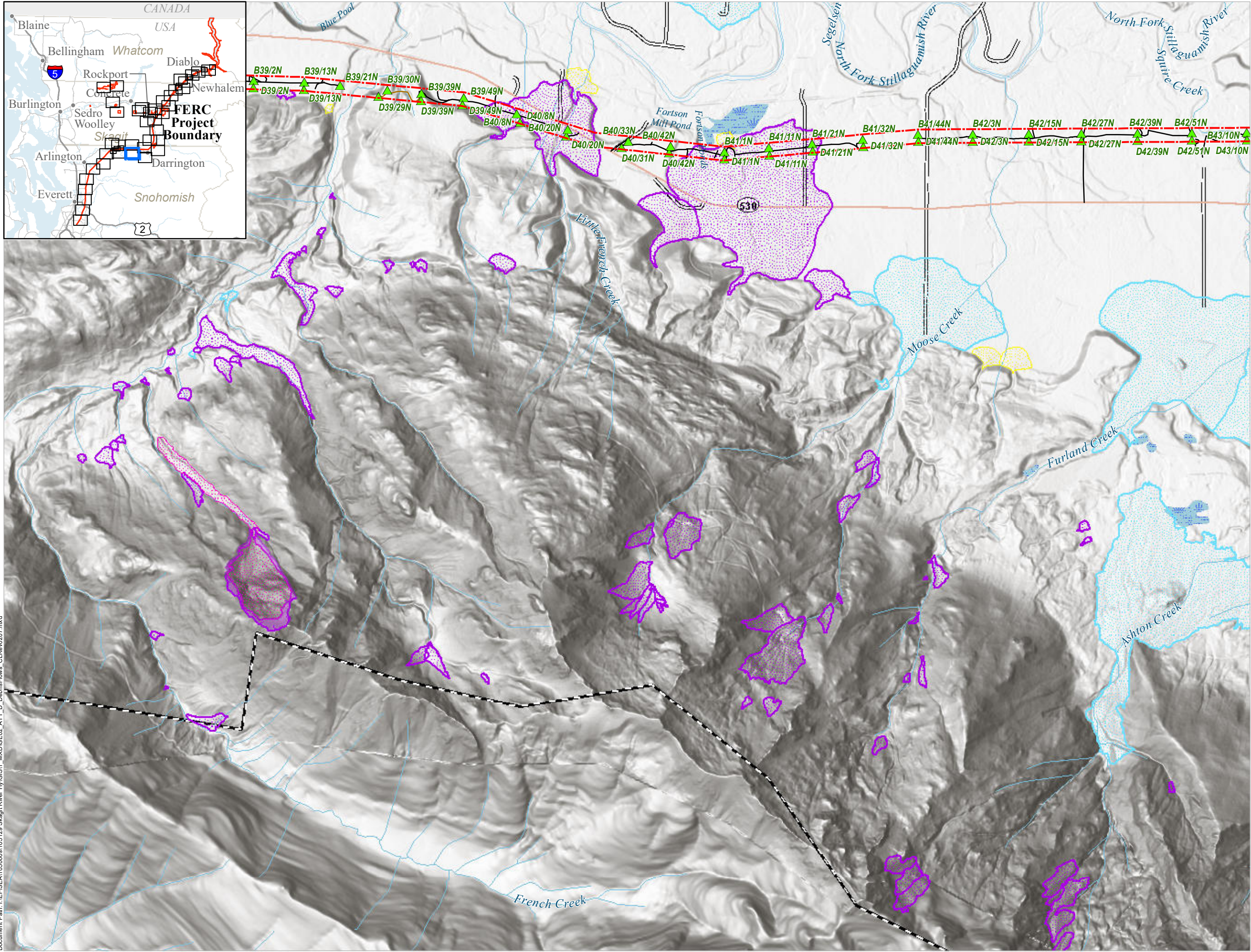
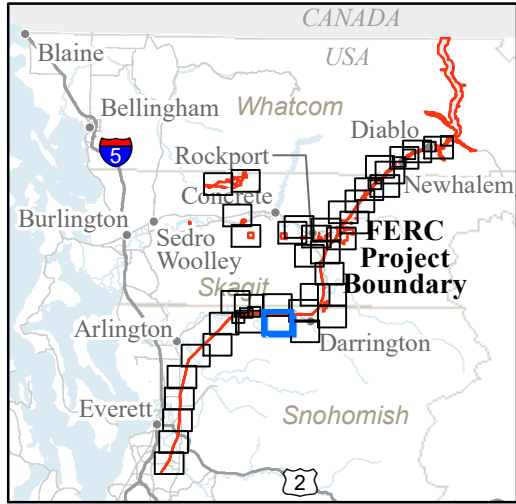

GE-02: DEBRIS FLOW AND FAN ANALYSIS

- FERC Project Boundary
- City Light Transmission Line
- Tower Locations
- Study Routes
- Road
- Trail
- Mass Wasting Study Boundary
- Debris Flow Scarps
- Debris Flow Head Scarps and Flanks
- Debris Flow Deposits
- Fan Deposits
- Alluvial
- Debris Flood
- Debris Flow

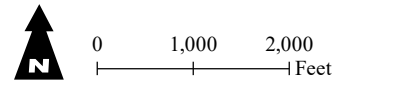

Page 23 of 40

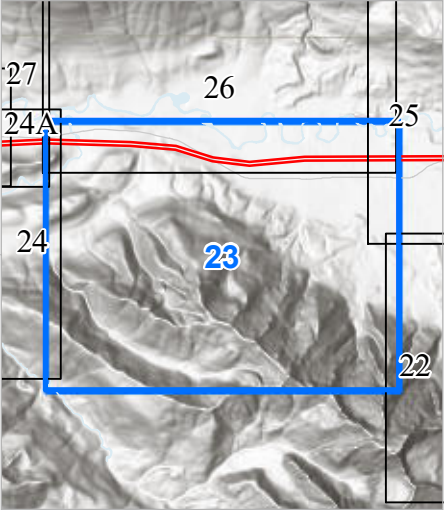

Seattle City Light

SKAGIT RIVER HYDROELECTRIC PROJECT (FERC NO. 553)

Created on 2/7/2022 by Shannon & Wilson for Seattle City Light. City Light provides no warranty, expressed or implied, as to the accuracy, reliability or completeness of this data. Data Source: Major Facilities, Tower Locations, and Roads - City Light; Lidar data - Quantum Spatial (2014; 2016; 2017); WSI (2013); Watershed Sciences (2009), Sanborn (2008), Harding (2004)

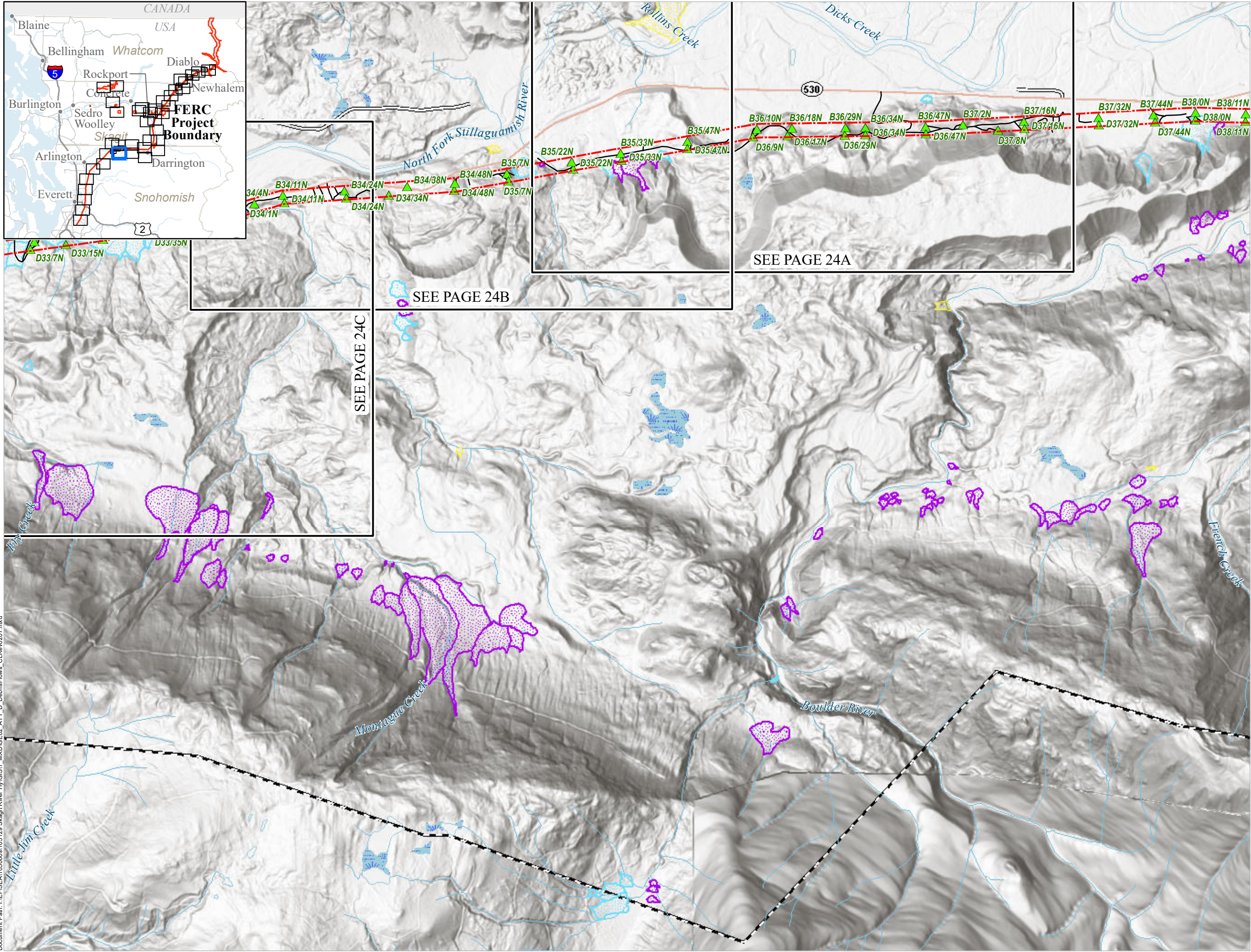

GE-02: DEBRIS FLOW AND FAN ANALYSIS

- FERC Project Boundary
- City Light Transmission Line Tower Locations
- Study Routes
- Road
- Mass Wasting Study Boundary
- Fan Deposits
 - Alluvial
 - Debris Flood
 - Debris Flow

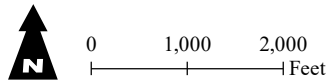

Page 24 of 40

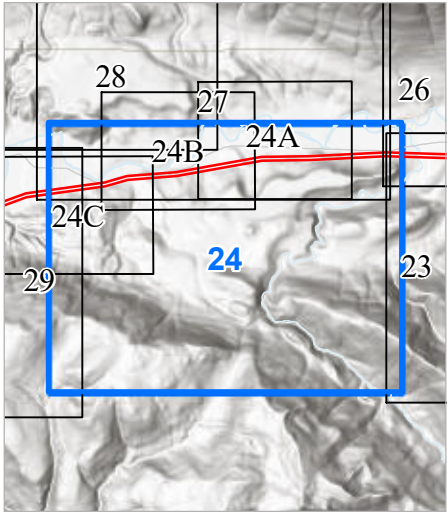

Seattle City Light

SKAGIT RIVER HYDROELECTRIC PROJECT (FERC NO. 553)

Created on 2/7/2022 by Shannon & Wilson for Seattle City Light. City Light provides no warranty, expressed or implied, as to the accuracy, reliability or completeness of this data. Data Source: Major Facilities, Tower Locations, and Roads - City Light; Lidar data - Quantum Spatial (2014; 2016; 2017), WSI (2013), Watershed Sciences (2009), Sanborn (2008), Harding (2004)

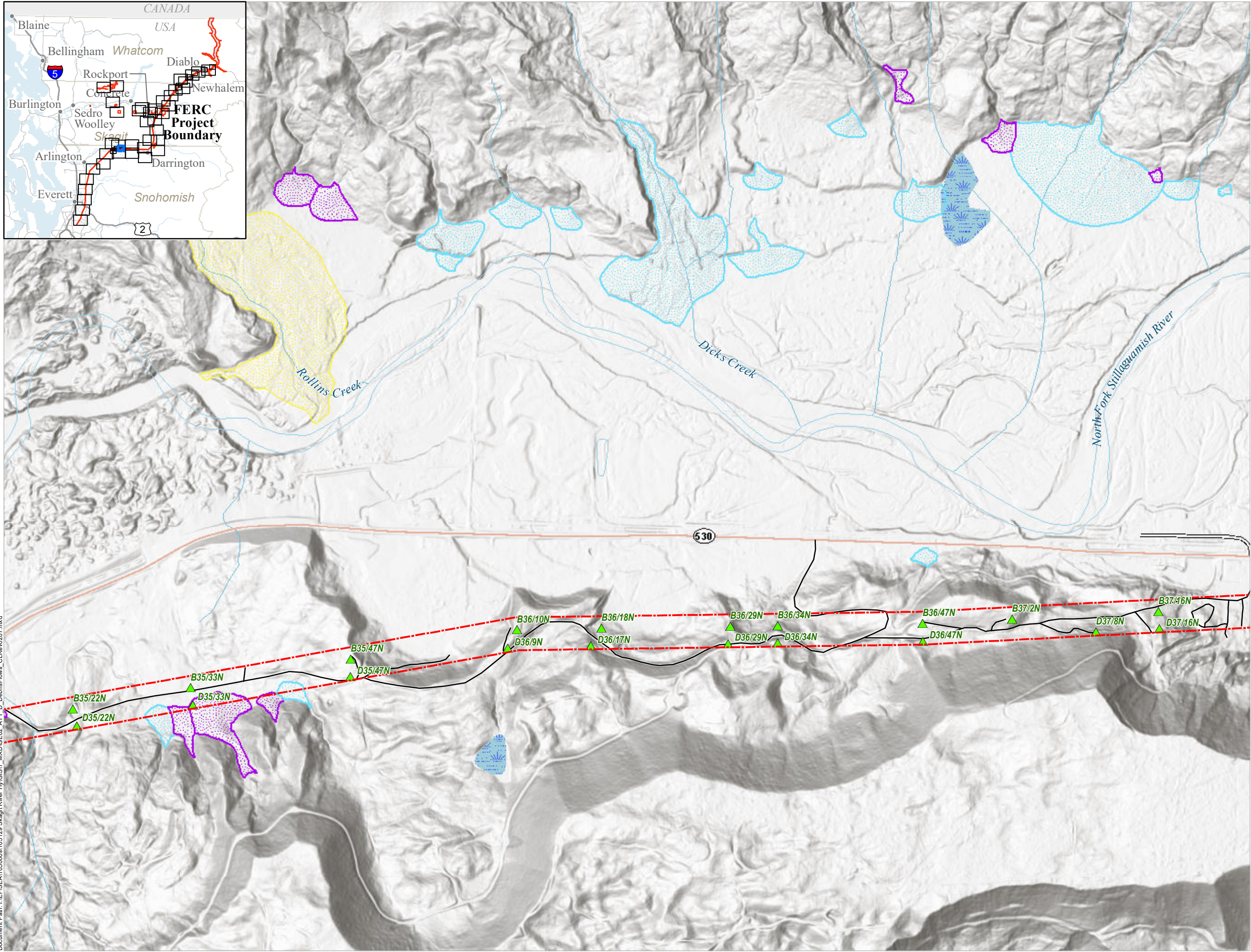
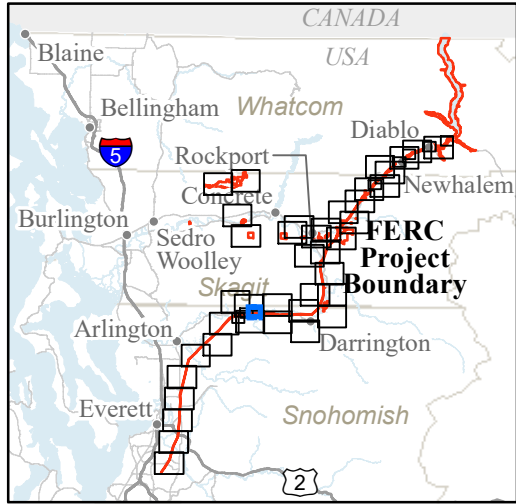

GE-02: DEBRIS FLOW AND FAN ANALYSIS

- FERC Project Boundary
- City Light Transmission Line Tower Locations
- Study Routes
 - Road
 - Mass Wasting Study Boundary
- Fan Deposits
 - Alluvial
 - Debris Flood
 - Debris Flow

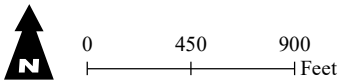

Page 24A of 40

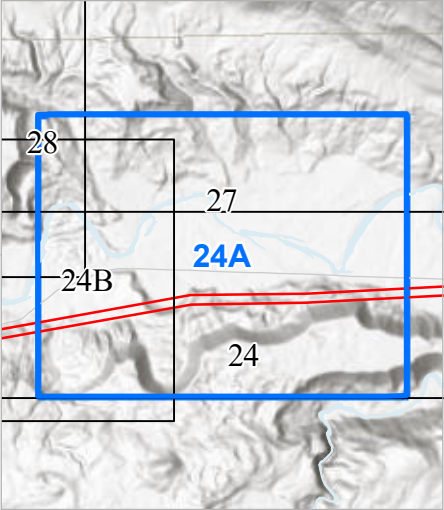

Seattle City Light

SKAGIT RIVER HYDROELECTRIC PROJECT (FERC NO. 553)

Created on 2/7/2022 by Shannon & Wilson for Seattle City Light. City Light provides no warranty, expressed or implied, as to the accuracy, reliability or completeness of this data. Data Source: Major Facilities, Tower Locations, and Roads - City Light; Lidar data - Quantum Spatial (2014; 2016; 2017), WSI (2013), Watershed Sciences (2009), Sanborn (2008), Harding (2004)

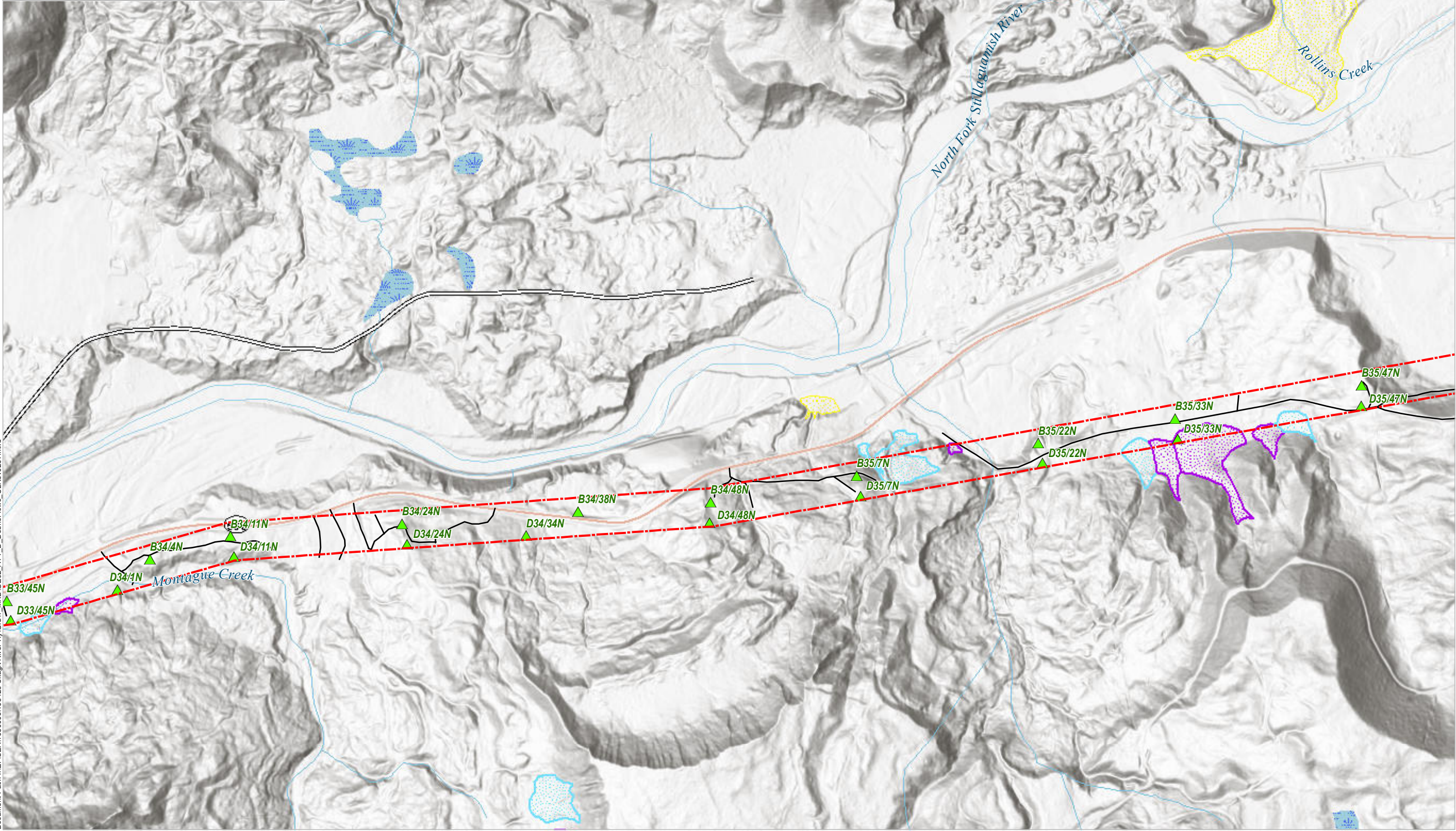
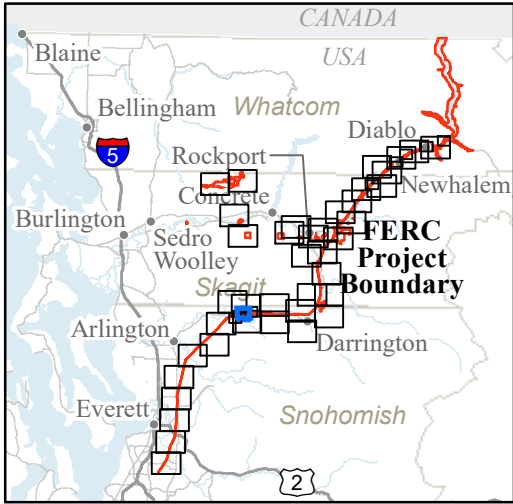

GE-02: DEBRIS FLOW AND FAN ANALYSIS

- FERC Project Boundary
- City Light Transmission Line Tower Locations
- Study Routes
 - Road
- Mass Wasting Study Boundary
- Fan Deposits
 - Alluvial
 - Debris Flood
 - Debris Flow

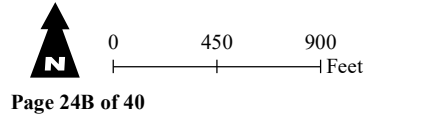

Page 24B of 40

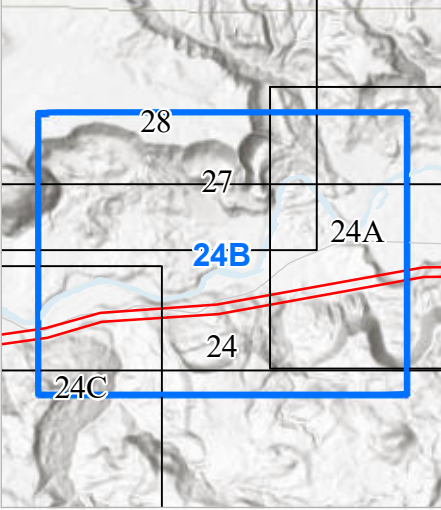

Seattle City Light

SKAGIT RIVER HYDROELECTRIC PROJECT (FERC NO. 553)

Created on 2/7/2022 by Shannon & Wilson for Seattle City Light. City Light provides no warranty, expressed or implied, as to the accuracy, reliability or completeness of this data. Data Source: Major Facilities, Tower Locations, and Roads - City Light; Lidar data - Quantum Spatial (2014; 2016; 2017), WSI (2013), Watershed Sciences (2009), Sanborn (2008), Harding (2004)

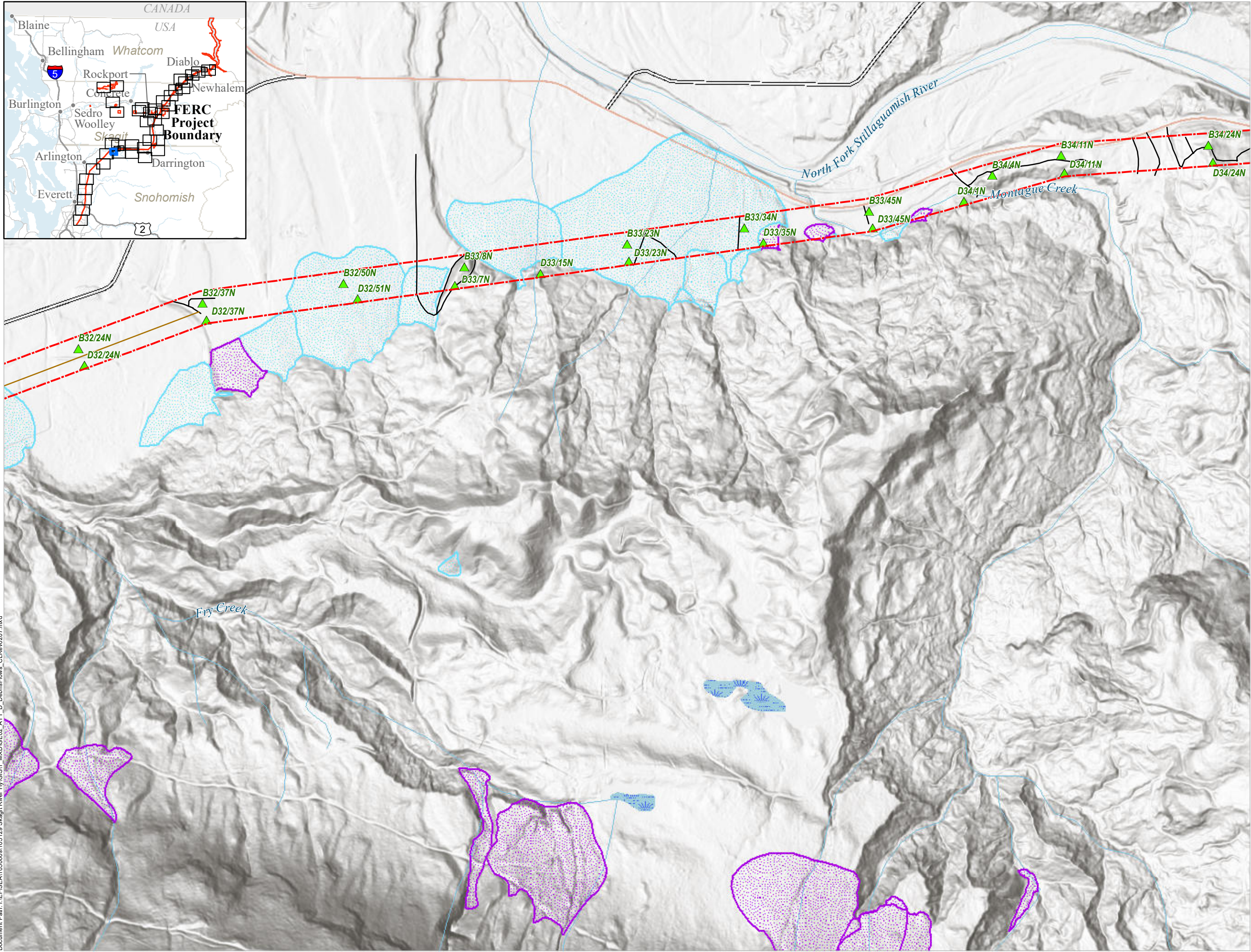
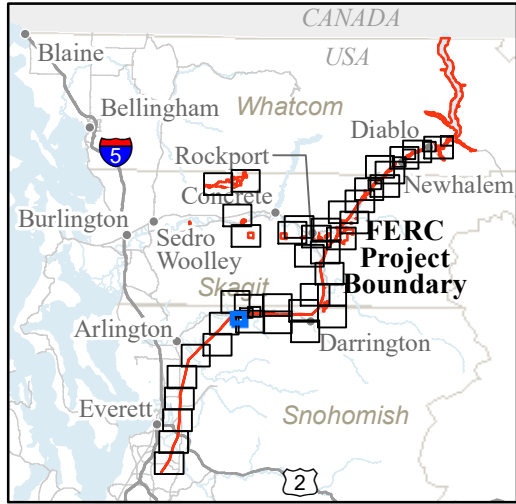

GE-02: DEBRIS FLOW AND FAN ANALYSIS

- FERC Project Boundary
- City Light Transmission Line Tower Locations
- Study Routes
 - Road
 - Trail
- Mass Wasting Study Boundary
- Fan Deposits
 - Debris Flood
 - Debris Flow

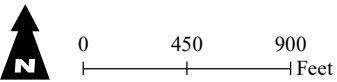

Page 24C of 40

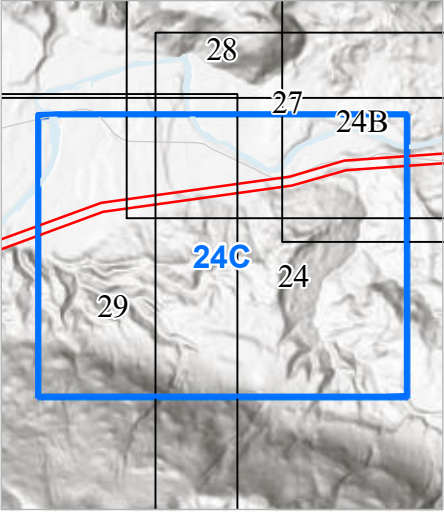

Seattle City Light

SKAGIT RIVER HYDROELECTRIC PROJECT (FERC NO. 553)

Created on 2/7/2022 by Shannon & Wilson for Seattle City Light. City Light provides no warranty, expressed or implied, as to the accuracy, reliability or completeness of this data. Data Source: Major Facilities, Tower Locations, and Roads - City Light; Lidar data - Quantum Spatial (2014; 2016; 2017), WSI (2013), Watershed Sciences (2009), Sanborn (2008), Harding (2004)

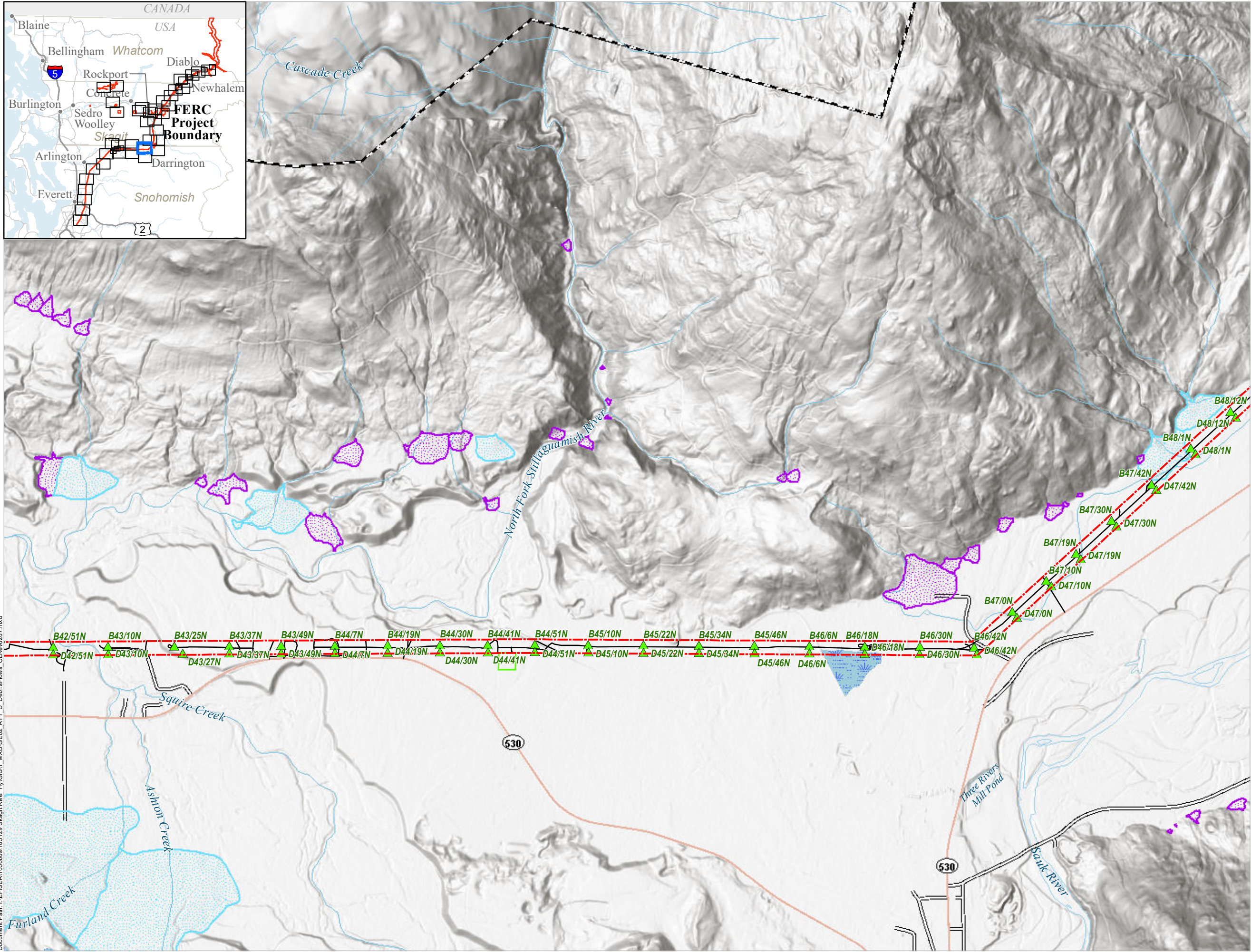
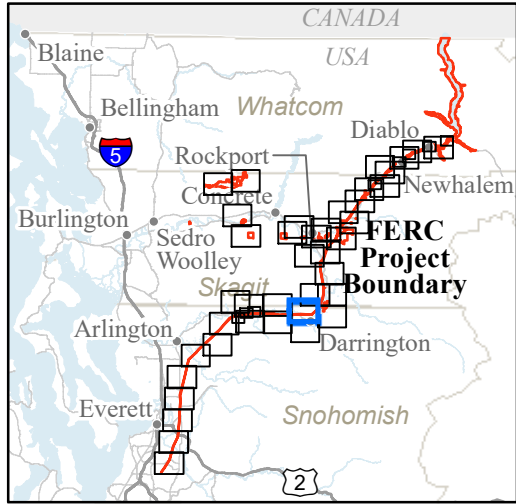

GE-02: DEBRIS FLOW AND FAN ANALYSIS

- FERC Project Boundary
- City Light Major Facilities
- City Light Transmission Line Tower Locations
- Study Routes
- Road
- Mass Wasting Study Boundary
- Fan Deposits
- Debris Flood
- Debris Flow

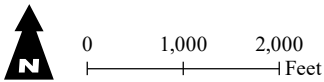

Page 25 of 40

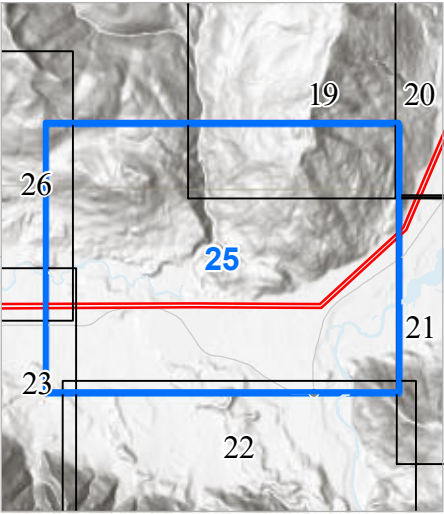

Seattle City Light

SKAGIT RIVER HYDROELECTRIC PROJECT (FERC NO. 553)

Created on 2/7/2022 by Shannon & Wilson for Seattle City Light. City Light provides no warranty, expressed or implied, as to the accuracy, reliability or completeness of this data. Data Source: Major Facilities, Tower Locations, and Roads - City Light; Lidar data - Quantum Spatial (2014; 2016; 2017), WSI (2013), Watershed Sciences (2009), Sanborn (2008), Harding (2004)

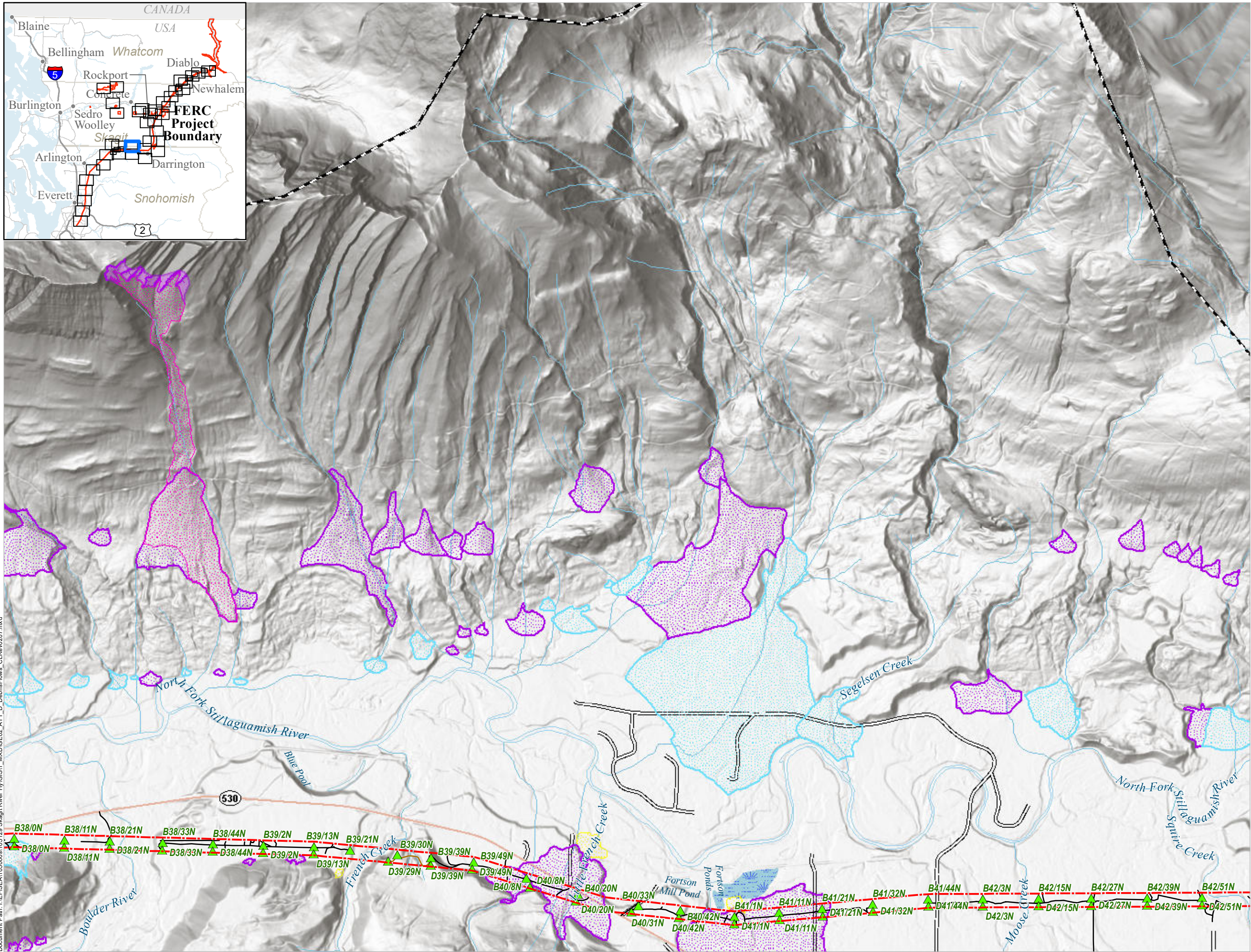
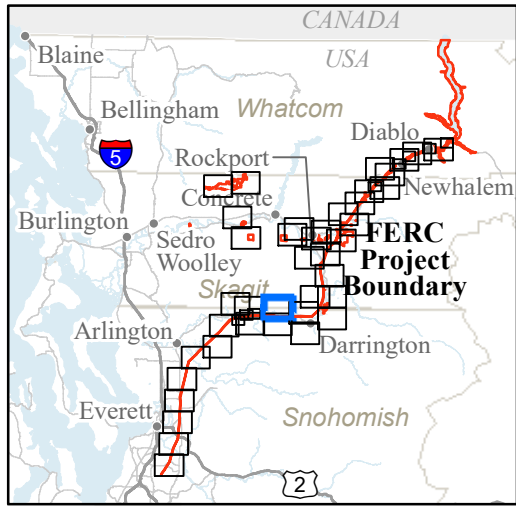

GE-02: DEBRIS FLOW AND FAN ANALYSIS

- FERC Project Boundary
- City Light Transmission Line Tower Locations
- Study Routes
 - Road
 - Trail
- Mass Wasting Study Boundary
- Debris Flow Scarps
- Debris Flow Head Scarps and Flanks
- Debris Flow Deposits
- Fan Deposits
 - Alluvial
 - Debris Flood
 - Debris Flow

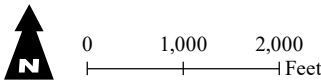

Page 26 of 40

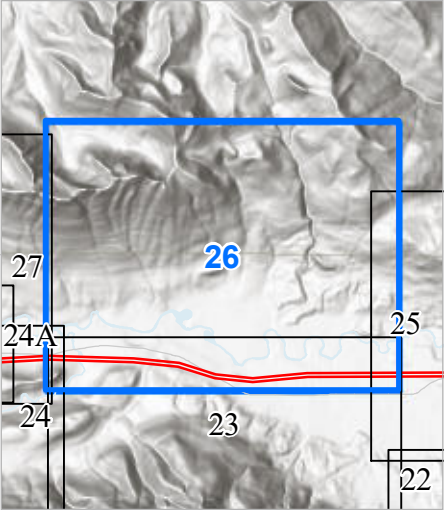

Seattle City Light

SKAGIT RIVER HYDROELECTRIC PROJECT (FERC NO. 553)

Created on 2/7/2022 by Shannon & Wilson for Seattle City Light. City Light provides no warranty, expressed or implied, as to the accuracy, reliability or completeness of this data. Data Source: Major Facilities, Tower Locations, and Roads - City Light; Lidar data - Quantum Spatial (2014; 2016; 2017), WSI (2013), Watershed Sciences (2009), Sanborn (2008), Harding (2004)

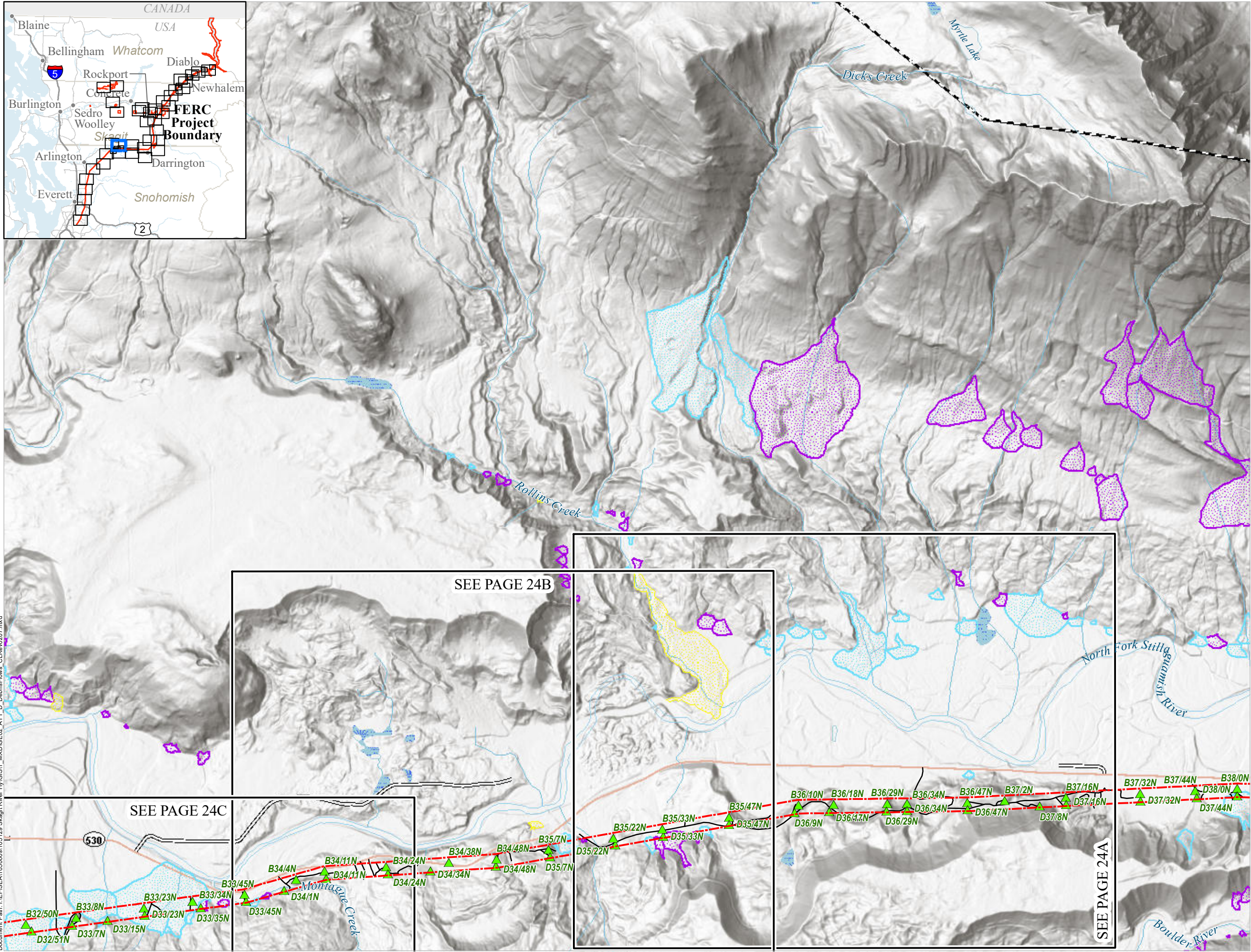
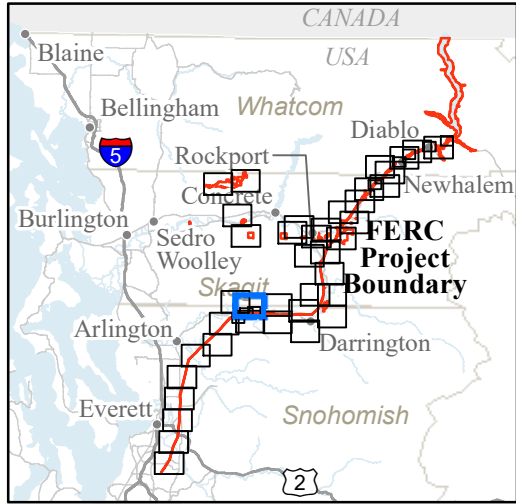

GE-02: DEBRIS FLOW AND FAN ANALYSIS

- FERC Project Boundary
- City Light Transmission Line Tower Locations
- Study Routes
 - Road
 - Mass Wasting Study Boundary
- Fan Deposits
 - Alluvial
 - Debris Flood
 - Debris Flow

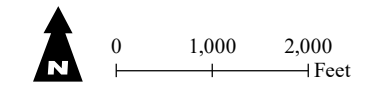

Page 27 of 40

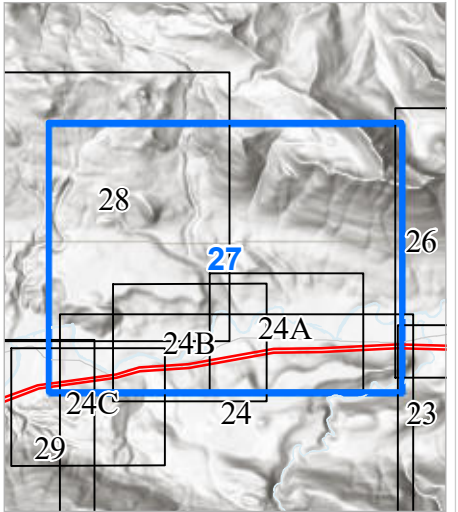

Seattle City Light

SKAGIT RIVER HYDROELECTRIC PROJECT (FERC NO. 553)

Created on 2/7/2022 by Shannon & Wilson for Seattle City Light. City Light provides no warranty, expressed or implied, as to the accuracy, reliability or completeness of this data. Data Source: Major Facilities, Tower Locations, and Roads - City Light; Lidar data - Quantum Spatial (2014; 2016; 2017), WSI (2013), Watershed Sciences (2009), Sanborn (2008), Harding (2004)

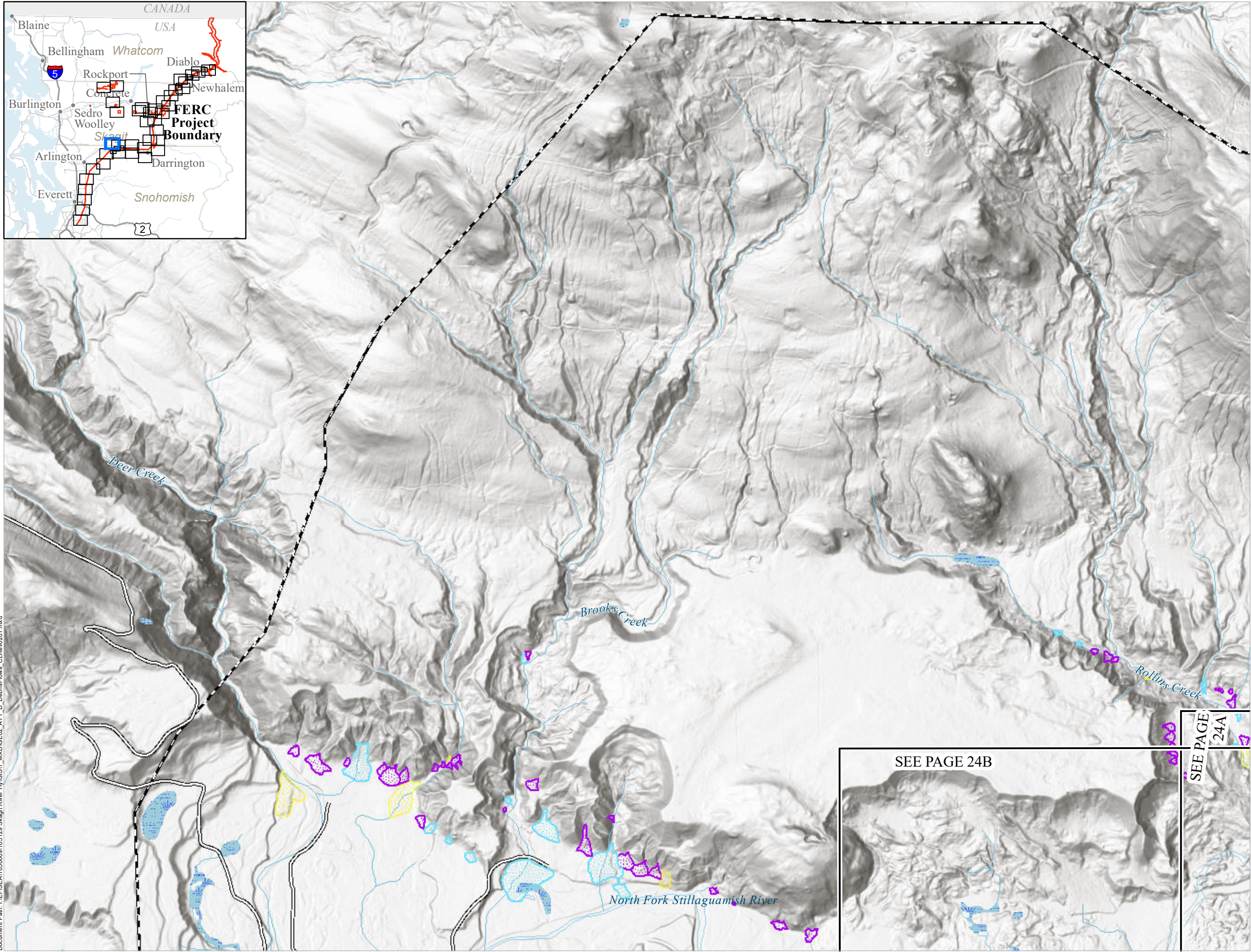
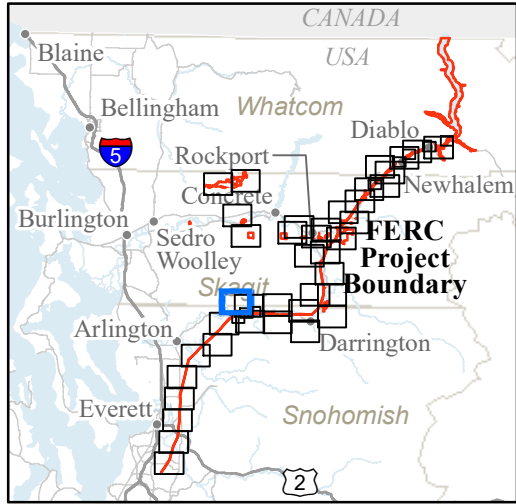

GE-02: DEBRIS FLOW AND FAN ANALYSIS

- Mass Wasting Study Boundary
- Fan Deposits
- Alluvial
 - Debris Flood
 - Debris Flow

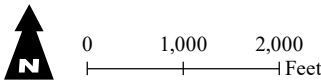

Page 28 of 40

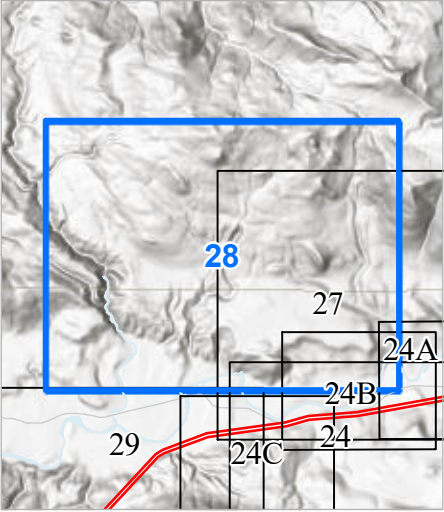

Seattle City Light

SKAGIT RIVER HYDROELECTRIC PROJECT (FERC NO. 553)

Created on 2/7/2022 by Shannon & Wilson for Seattle City Light. City Light provides no warranty, expressed or implied, as to the accuracy, reliability or completeness of this data. Data Source: Major Facilities, Tower Locations, and Roads - City Light; Lidar data - Quantum Spatial (2014; 2016; 2017), WSI (2013), Watershed Sciences (2009), Sanborn (2008), Harding (2004)

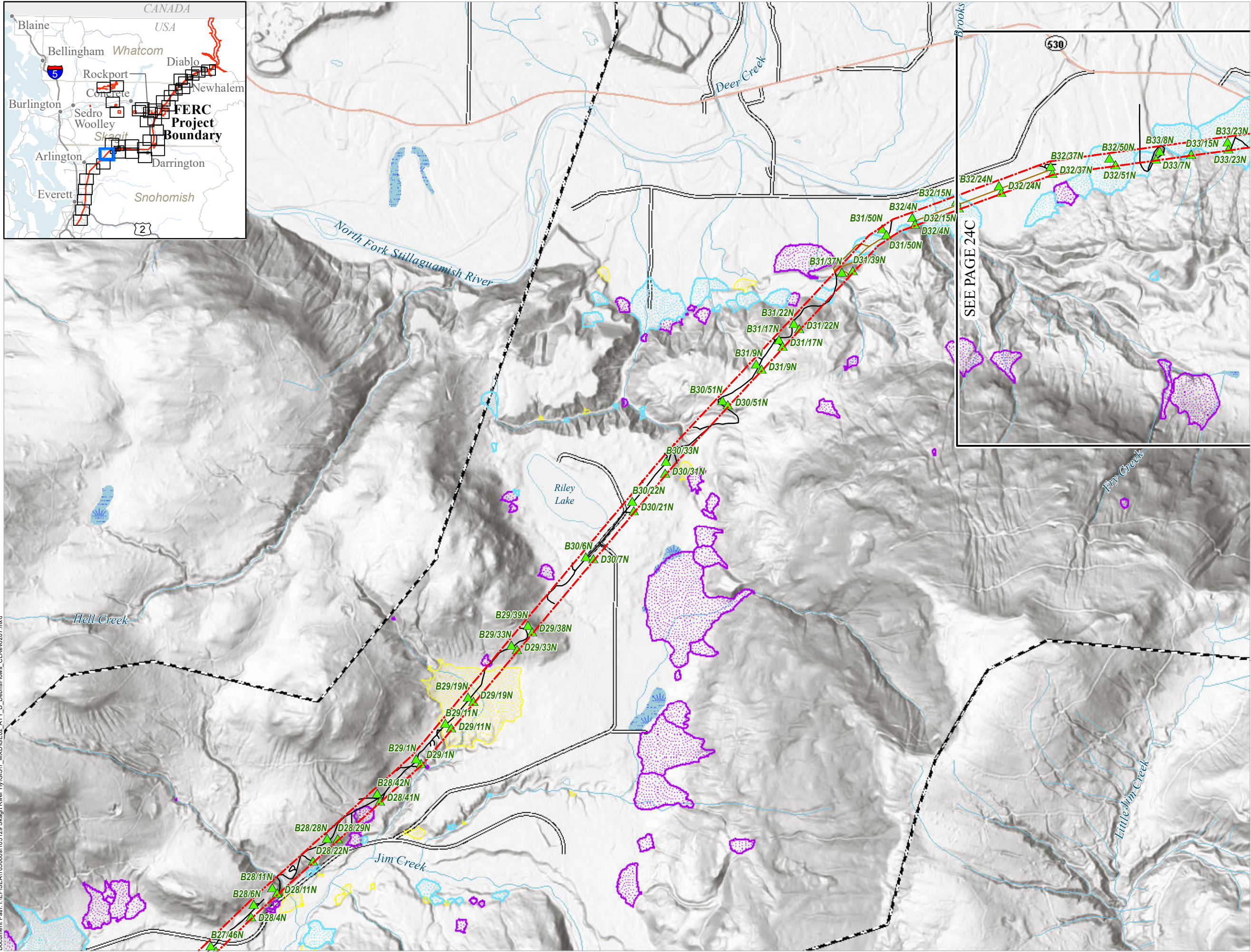
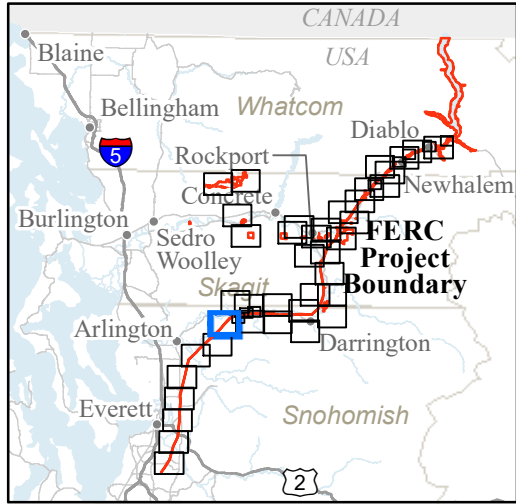

GE-02: DEBRIS FLOW AND FAN ANALYSIS

- FERC Project Boundary
- City Light Transmission Line Tower Locations
- Study Routes
 - Road
 - Trail
- Mass Wasting Study Boundary
- Fan Deposits
 - Alluvial
 - Debris Flood
 - Debris Flow

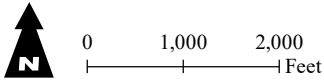

Page 29 of 40

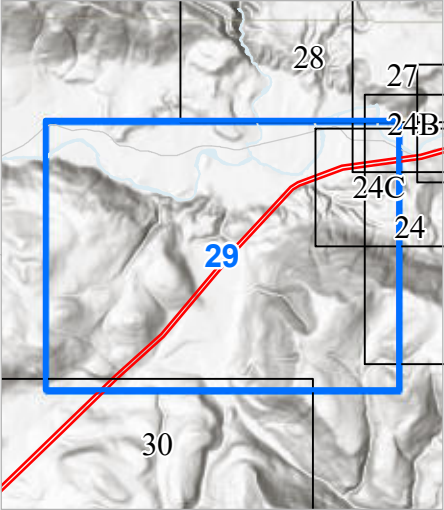

Seattle City Light

SKAGIT RIVER HYDROELECTRIC PROJECT (FERC NO. 553)

Created on 2/7/2022 by Shannon & Wilson for Seattle City Light. City Light provides no warranty, expressed or implied, as to the accuracy, reliability or completeness of this data. Data Source: Major Facilities, Tower Locations, and Roads - City Light; Lidar data - Quantum Spatial (2014; 2016; 2017), WSI (2013), Watershed Sciences (2009), Sanborn (2008), Harding (2004)

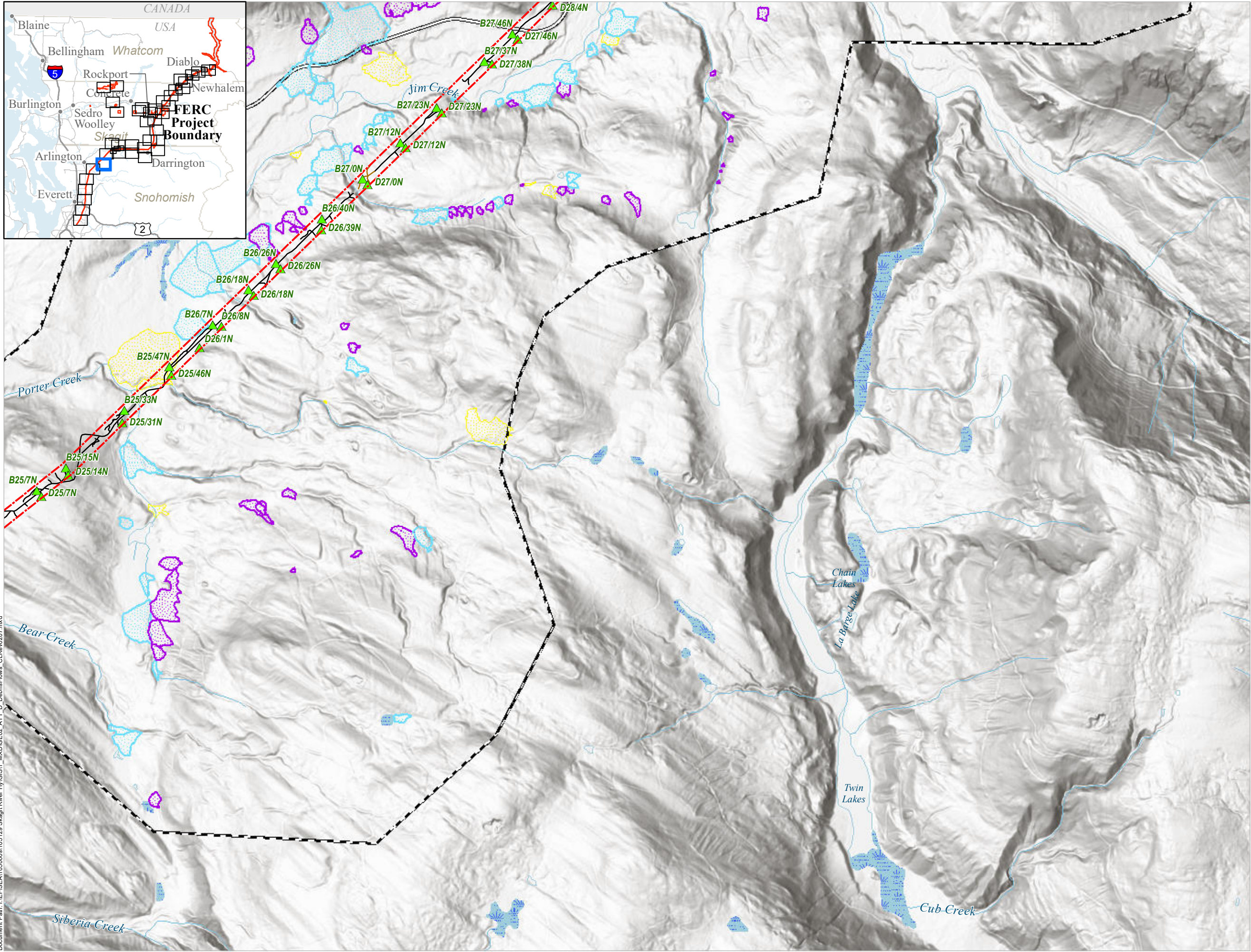
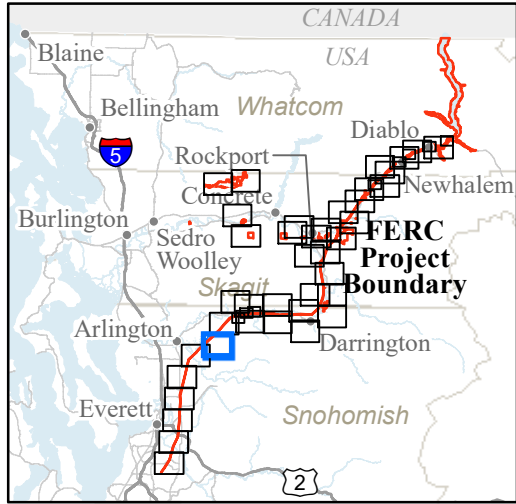

GE-02: DEBRIS FLOW AND FAN ANALYSIS

- FERC Project Boundary
- City Light Transmission Line Tower Locations
- Study Routes
 - Road
 - Trail
- Mass Wasting Study Boundary
- Fan Deposits
 - Alluvial
 - Debris Flood
 - Debris Flow

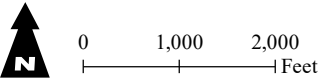

Page 30 of 40

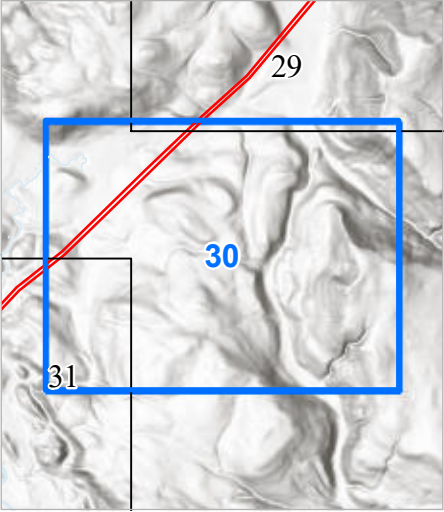

Seattle City Light

SKAGIT RIVER HYDROELECTRIC PROJECT (FERC NO. 553)

Created on 2/7/2022 by Shannon & Wilson for Seattle City Light. City Light provides no warranty, expressed or implied, as to the accuracy, reliability or completeness of this data. Data Source: Major Facilities, Tower Locations, and Roads - City Light; Lidar data - Quantum Spatial (2014; 2016; 2017), WSI (2013), Watershed Sciences (2009), Sanborn (2008), Harding (2004)

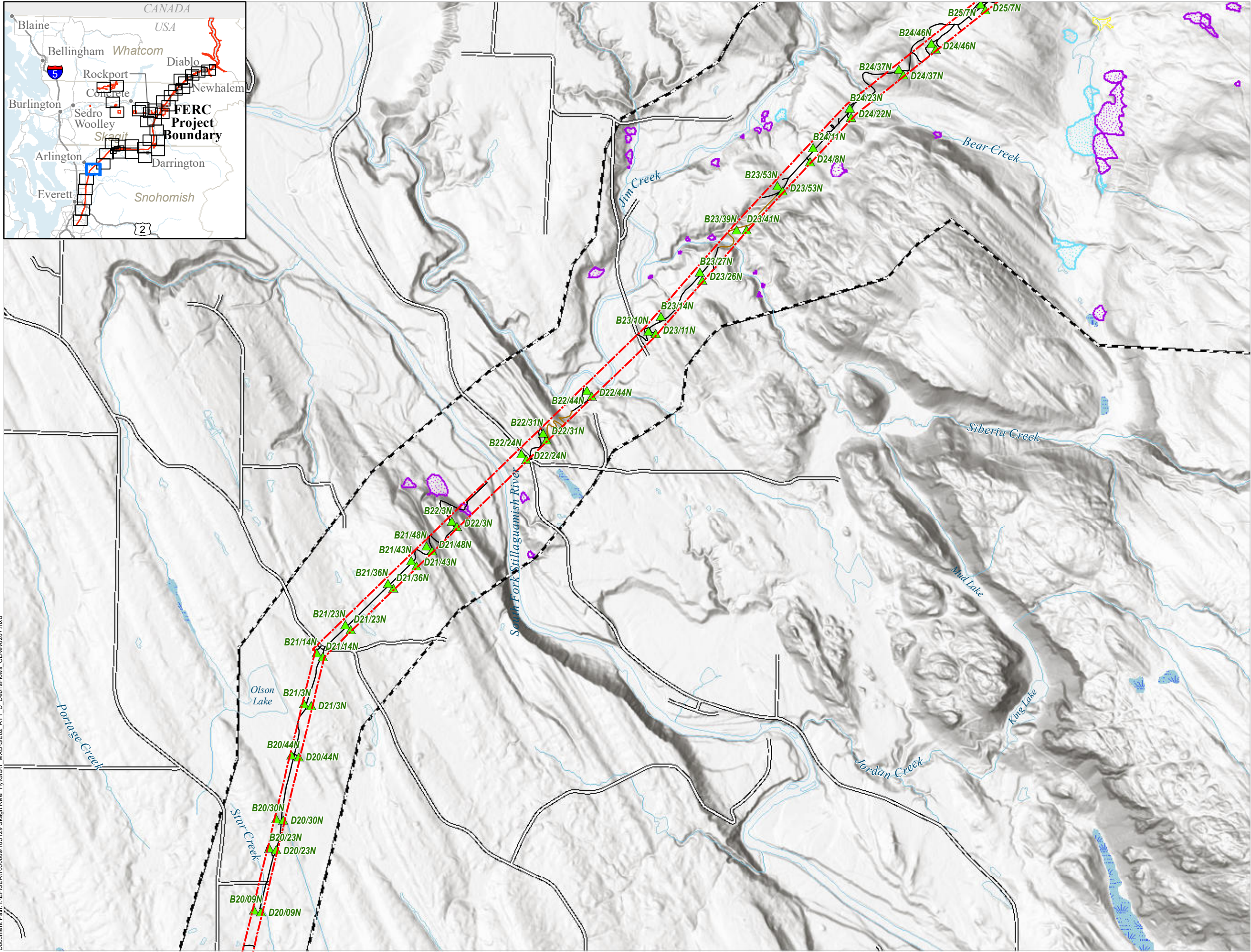
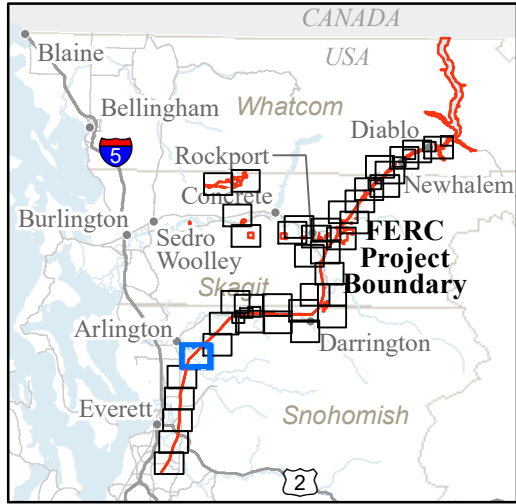

GE-02: DEBRIS FLOW AND FAN ANALYSIS

- FERC Project Boundary
- City Light Transmission Line Tower Locations
- Study Routes
 - Road
 - Trail
- Mass Wasting Study Boundary
- Fan Deposits
 - Alluvial
 - Debris Flood
 - Debris Flow

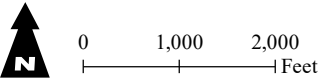

Page 31 of 40

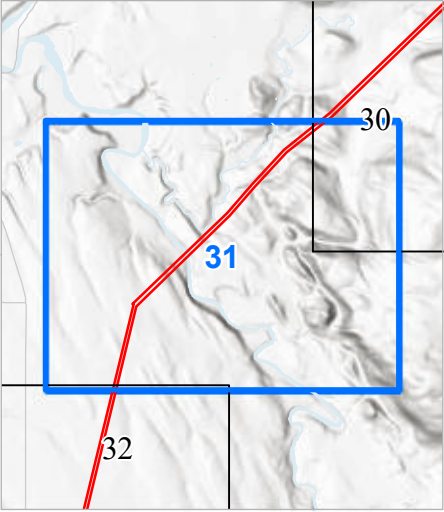

Seattle City Light

SKAGIT RIVER HYDROELECTRIC PROJECT (FERC NO. 553)

Created on 2/7/2022 by Shannon & Wilson for Seattle City Light. City Light provides no warranty, expressed or implied, as to the accuracy, reliability or completeness of this data. Data Source: Major Facilities, Tower Locations, and Roads - City Light; Lidar data - Quantum Spatial (2014; 2016; 2017), WSI (2013), Watershed Sciences (2009), Sanborn (2008), Harding (2004)

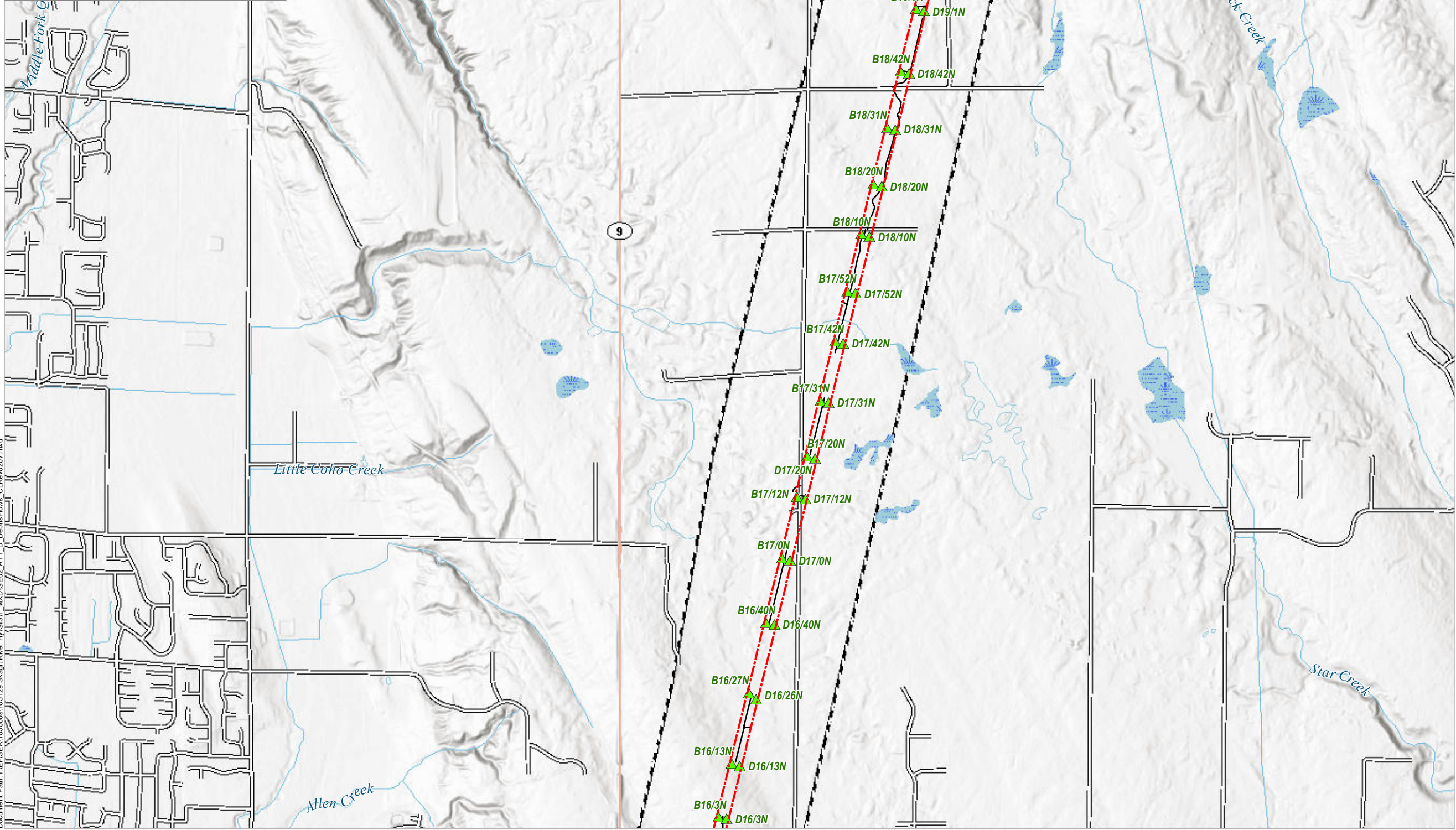
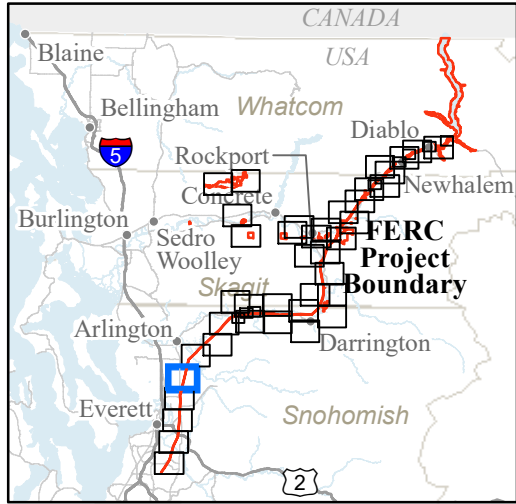

GE-02: DEBRIS FLOW AND FAN ANALYSIS

- FERC Project Boundary
- City Light Transmission Line Tower Locations
- Study Routes
 - Road
 - Mass Wasting Study Boundary

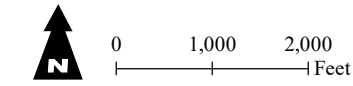

Page 32 of 40

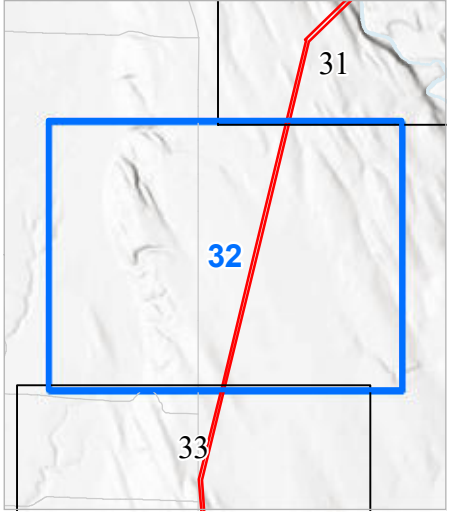

Seattle City Light

SKAGIT RIVER HYDROELECTRIC PROJECT (FERC NO. 553)

Created on 2/7/2022 by Shannon & Wilson for Seattle City Light. City Light provides no warranty, expressed or implied, as to the accuracy, reliability or completeness of this data. Data Source: Major Facilities, Tower Locations, and Roads - City Light; Lidar data - Quantum Spatial (2014; 2016; 2017), WSI (2013), Watershed Sciences (2009), Sanborn (2008), Harding (2004)

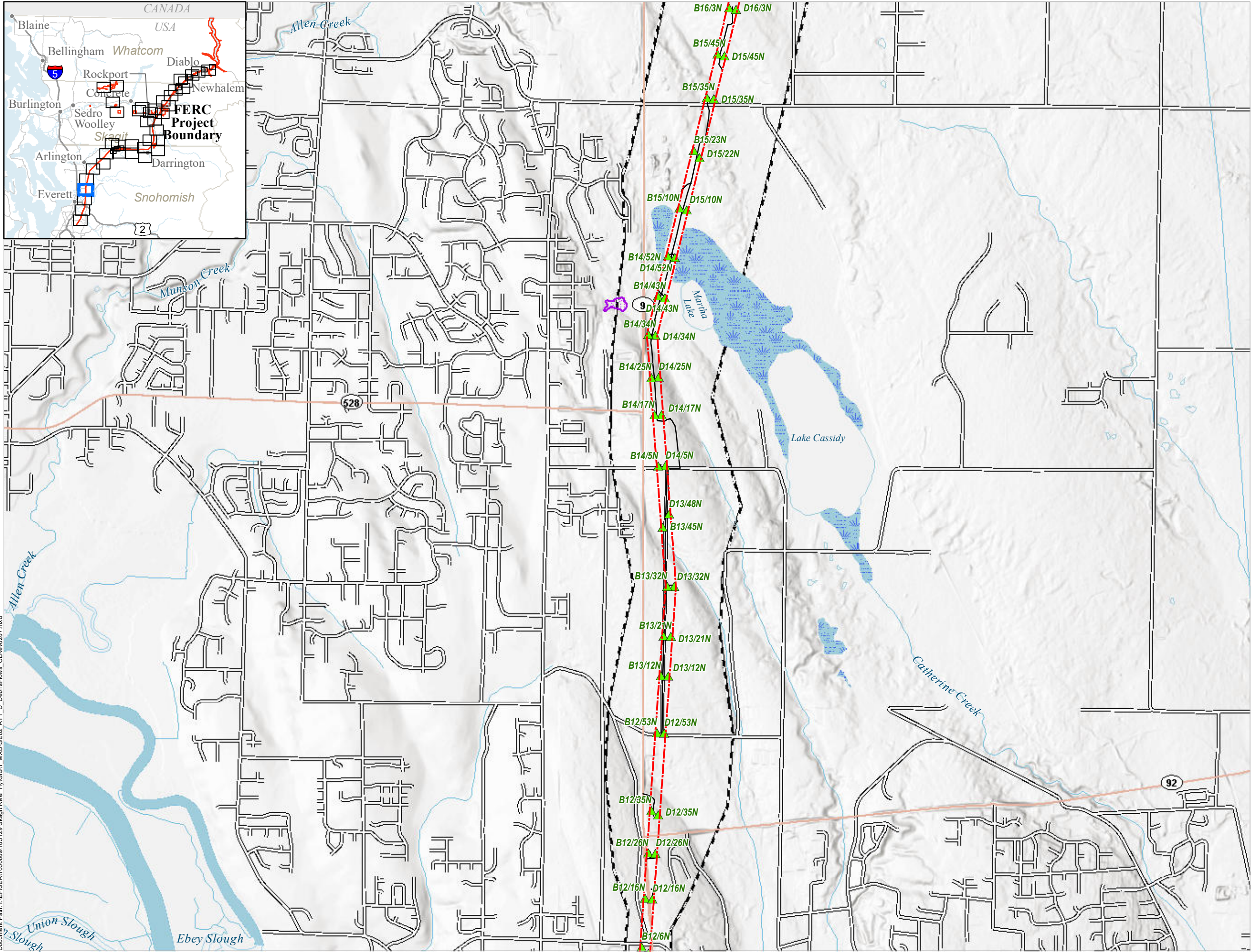

GE-02: DEBRIS FLOW AND FAN ANALYSIS

- FERC Project Boundary
- City Light Transmission Line Tower Locations
- Study Routes
 - Road
 - Mass Wasting Study Boundary
- Fan Deposits
 - Debris Flow

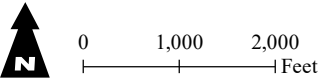

Page 33 of 40

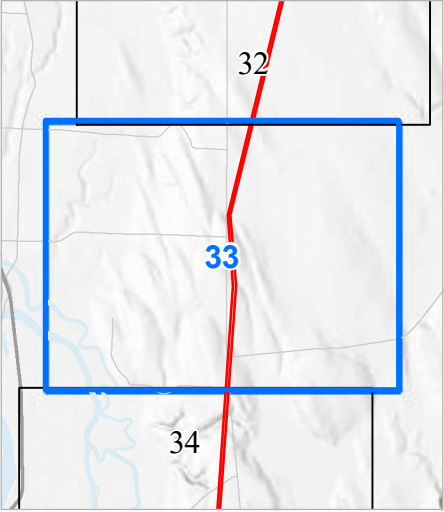

Seattle City Light

SKAGIT RIVER HYDROELECTRIC PROJECT (FERC NO. 553)

Created on 2/7/2022 by Shannon & Wilson for Seattle City Light. City Light provides no warranty, expressed or implied, as to the accuracy, reliability or completeness of this data. Data Source: Major Facilities, Tower Locations, and Roads - City Light; Lidar data - Quantum Spatial (2014; 2016; 2017), WSI (2013), Watershed Sciences (2009), Sanborn (2008), Harding (2004)

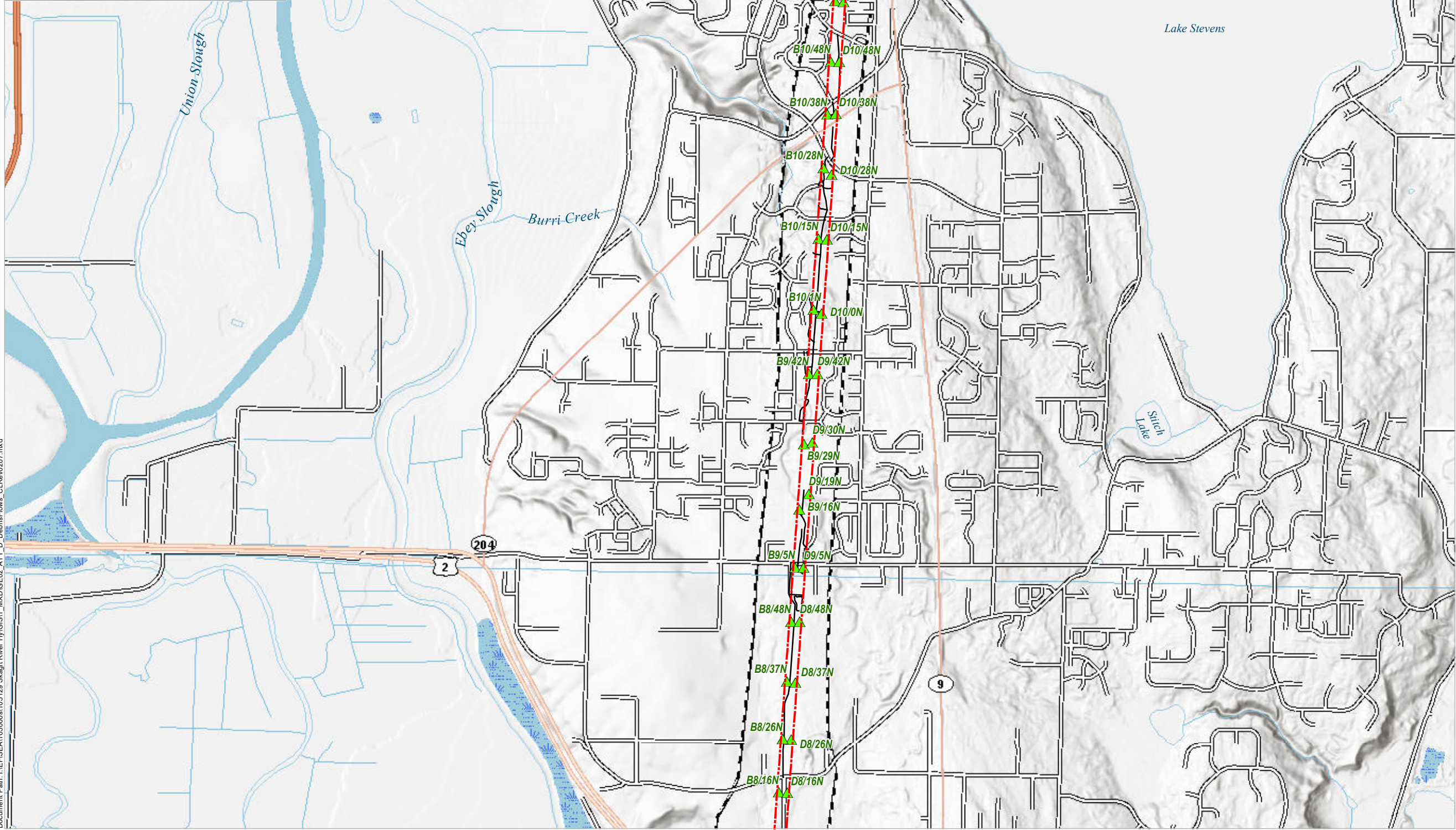
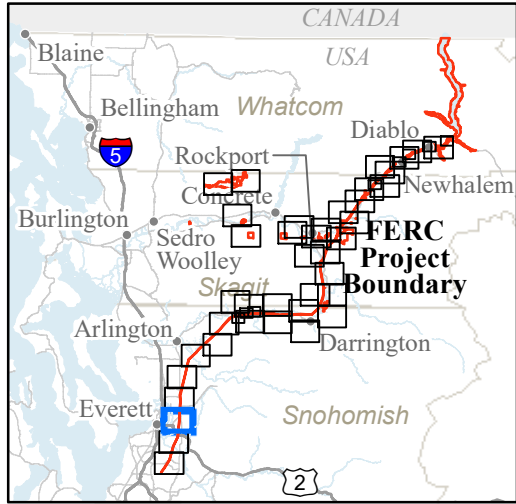

GE-02: DEBRIS FLOW AND FAN ANALYSIS

- FERC Project Boundary
- City Light Transmission Line Tower Locations
- Study Routes
 - Road
 - Trail
- Mass Wasting Study Boundary
- Fan Deposits
 - Debris Flow

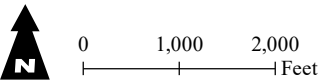

Page 34 of 40

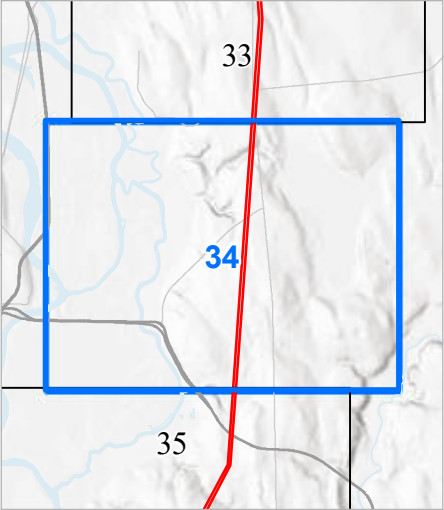

Seattle City Light

SKAGIT RIVER HYDROELECTRIC PROJECT (FERC NO. 553)

Created on 2/7/2022 by Shannon & Wilson for Seattle City Light. City Light provides no warranty, expressed or implied, as to the accuracy, reliability or completeness of this data. Data Source: Major Facilities, Tower Locations, and Roads - City Light; Lidar data - Quantum Spatial (2014; 2016; 2017), WSI (2013), Watershed Sciences (2009), Sanborn (2008), Harding (2004)

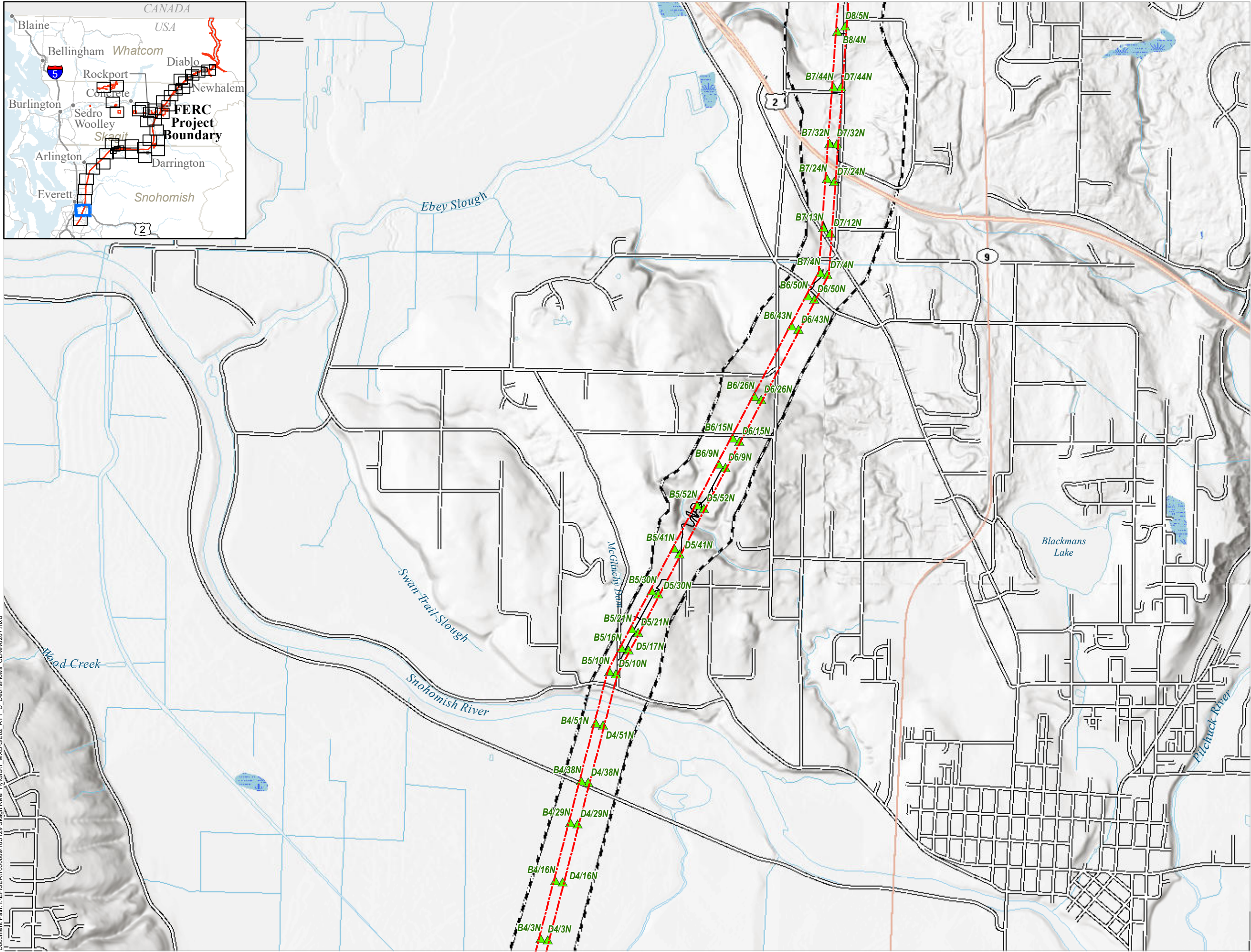
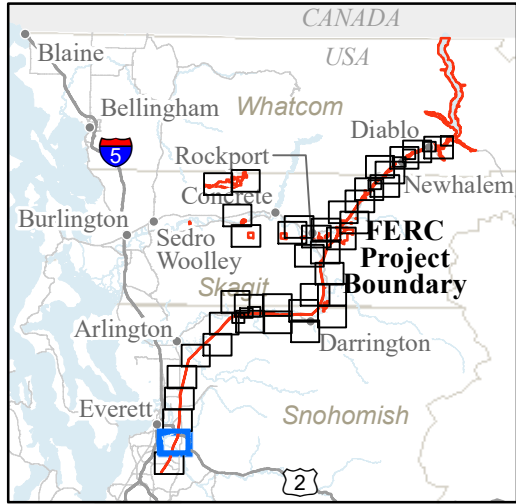

GE-02: DEBRIS FLOW AND FAN ANALYSIS

- FERC Project Boundary
- City Light Transmission Line Tower Locations
- Study Routes
- Road
- Mass Wasting Study Boundary

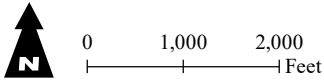

Page 35 of 40

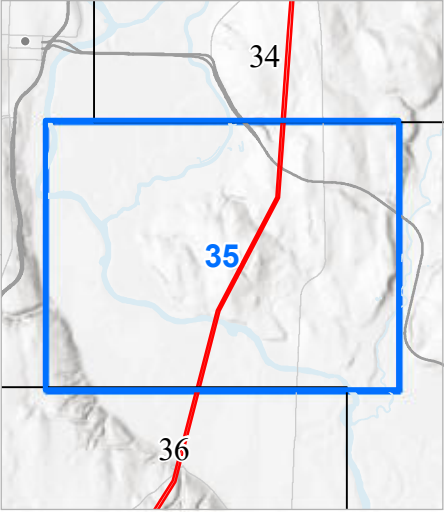

Seattle City Light

SKAGIT RIVER HYDROELECTRIC PROJECT (FERC NO. 553)

Created on 2/7/2022 by Shannon & Wilson for Seattle City Light. City Light provides no warranty, expressed or implied, as to the accuracy, reliability or completeness of this data. Data Source: Major Facilities, Tower Locations, and Roads - City Light; Lidar data - Quantum Spatial (2014; 2016; 2017), WSI (2013), Watershed Sciences (2009), Sanborn (2008), Harding (2004)

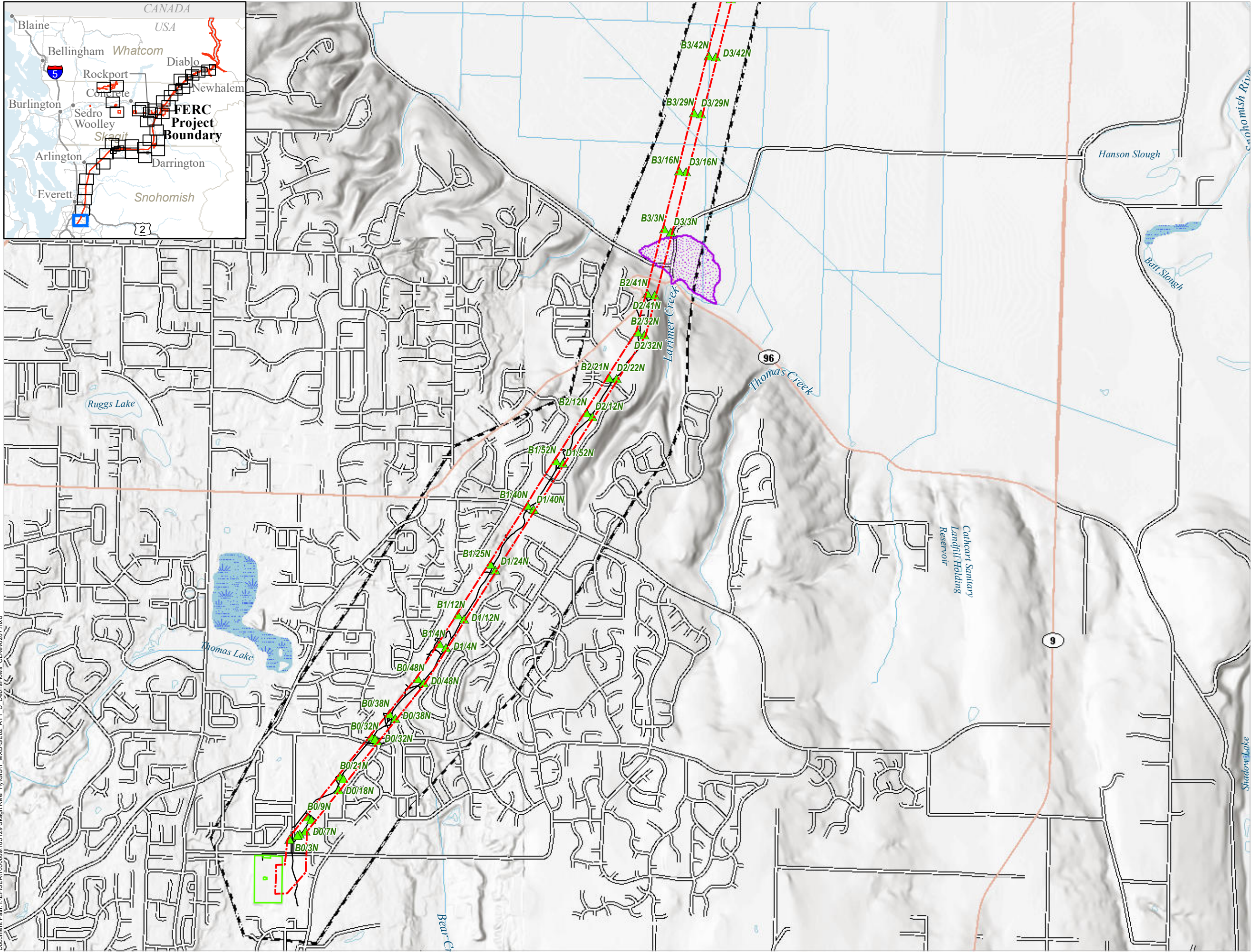

GE-02: DEBRIS FLOW AND FAN ANALYSIS

- FERC Project Boundary
- City Light Major Facilities
- City Light Transmission Line Tower Locations
- Study Routes
 - Road
 - Mass Wasting Study Boundary
- Fan Deposits
 - Debris Flow

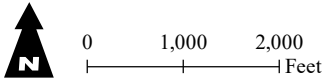

Page 36 of 40

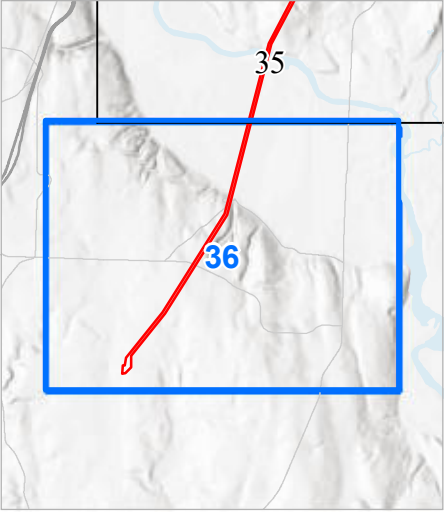

Seattle City Light

SKAGIT RIVER HYDROELECTRIC PROJECT (FERC NO. 553)

Created on 2/7/2022 by Shannon & Wilson for Seattle City Light. City Light provides no warranty, expressed or implied, as to the accuracy, reliability or completeness of this data. Data Source: Major Facilities, Tower Locations, and Roads - City Light; Lidar data - Quantum Spatial (2014; 2016; 2017), WSI (2013), Watershed Sciences (2009), Sanborn (2008), Harding (2004)

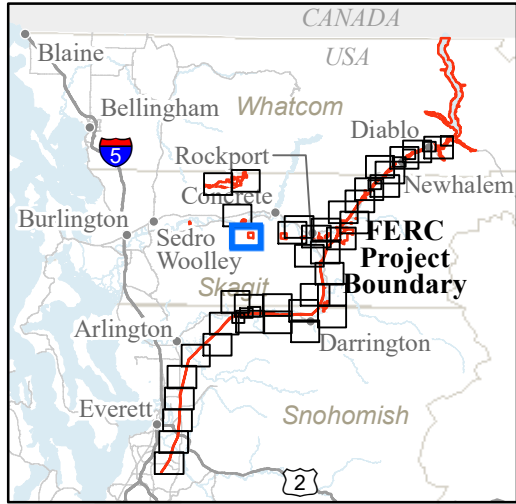

GE-02: DEBRIS FLOW AND FAN ANALYSIS

- FERC Project Boundary
- City Light Mitigation Parcels
- Mass Wasting Study Boundary

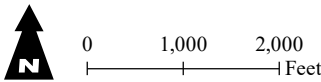

Page 37 of 40

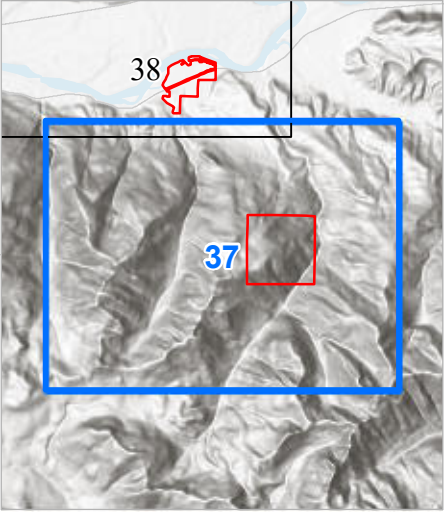

Seattle City Light

SKAGIT RIVER HYDROELECTRIC PROJECT (FERC NO. 553)

Created on 2/7/2022 by Shannon & Wilson for Seattle City Light. City Light provides no warranty, expressed or implied, as to the accuracy, reliability or completeness of this data. Data Source: Major Facilities, Tower Locations, and Roads - City Light; Lidar data - Quantum Spatial (2014; 2016; 2017), WSI (2013), Watershed Sciences (2009), Sanborn (2008), Harding (2004)

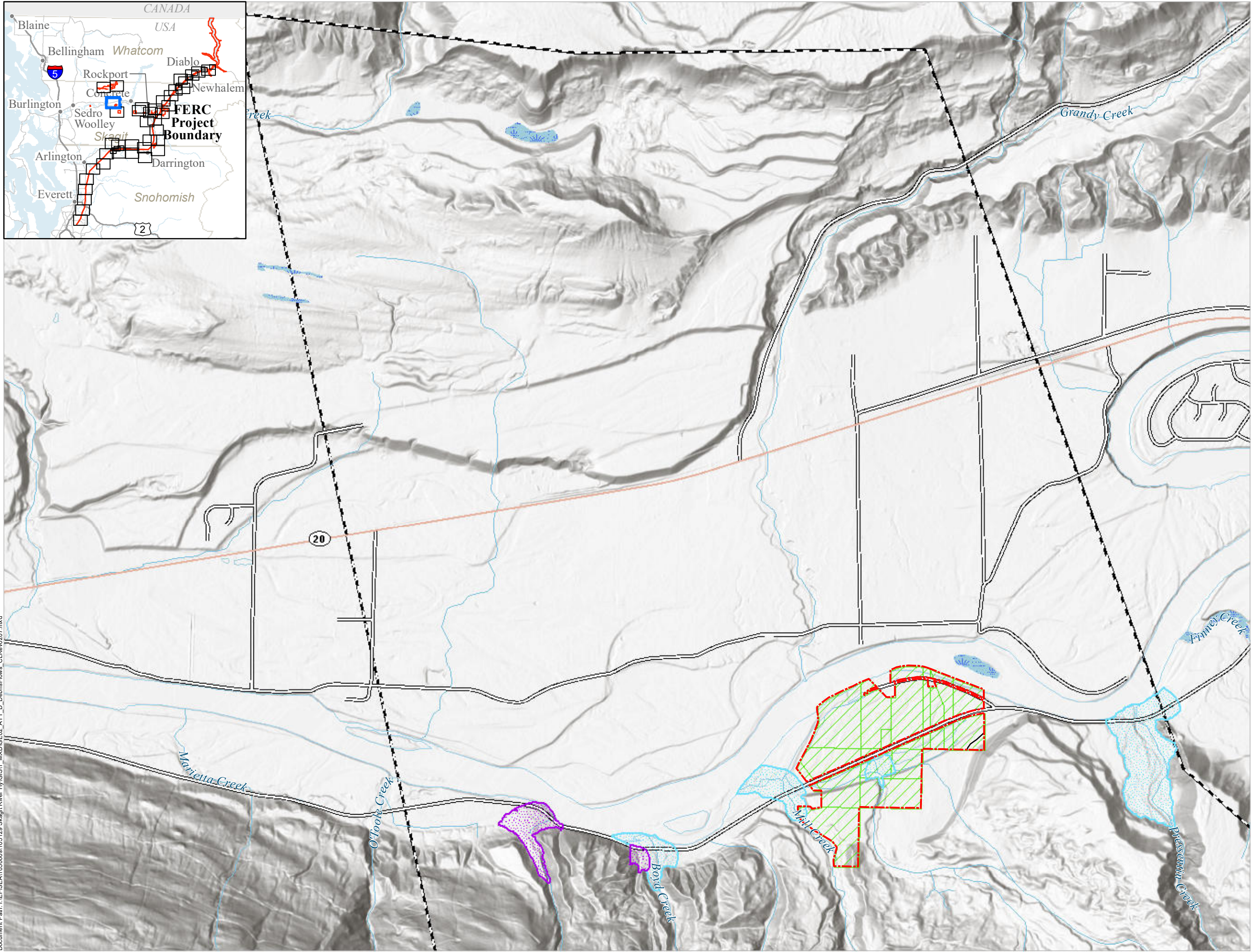
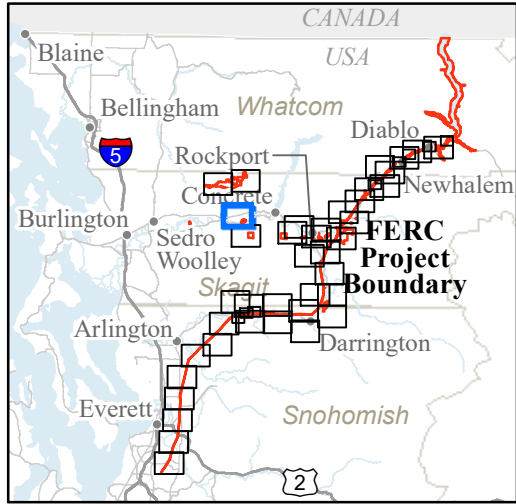

GE-02: DEBRIS FLOW AND FAN ANALYSIS

- FERC Project Boundary
- City Light Mitigation Parcels
- Study Routes
- Road
- Mass Wasting Study Boundary
- Fan Deposits
- Debris Flood
- Debris Flow

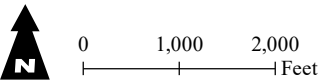

Page 38 of 40

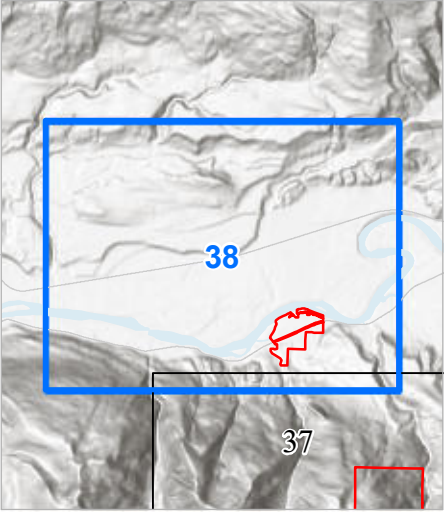

Seattle City Light

SKAGIT RIVER HYDROELECTRIC PROJECT (FERC NO. 553)

Created on 2/7/2022 by Shannon & Wilson for Seattle City Light. City Light provides no warranty, expressed or implied, as to the accuracy, reliability or completeness of this data. Data Source: Major Facilities, Tower Locations, and Roads - City Light; Lidar data - Quantum Spatial (2014; 2016; 2017), WSI (2013), Watershed Sciences (2009), Sanborn (2008), Harding (2004)

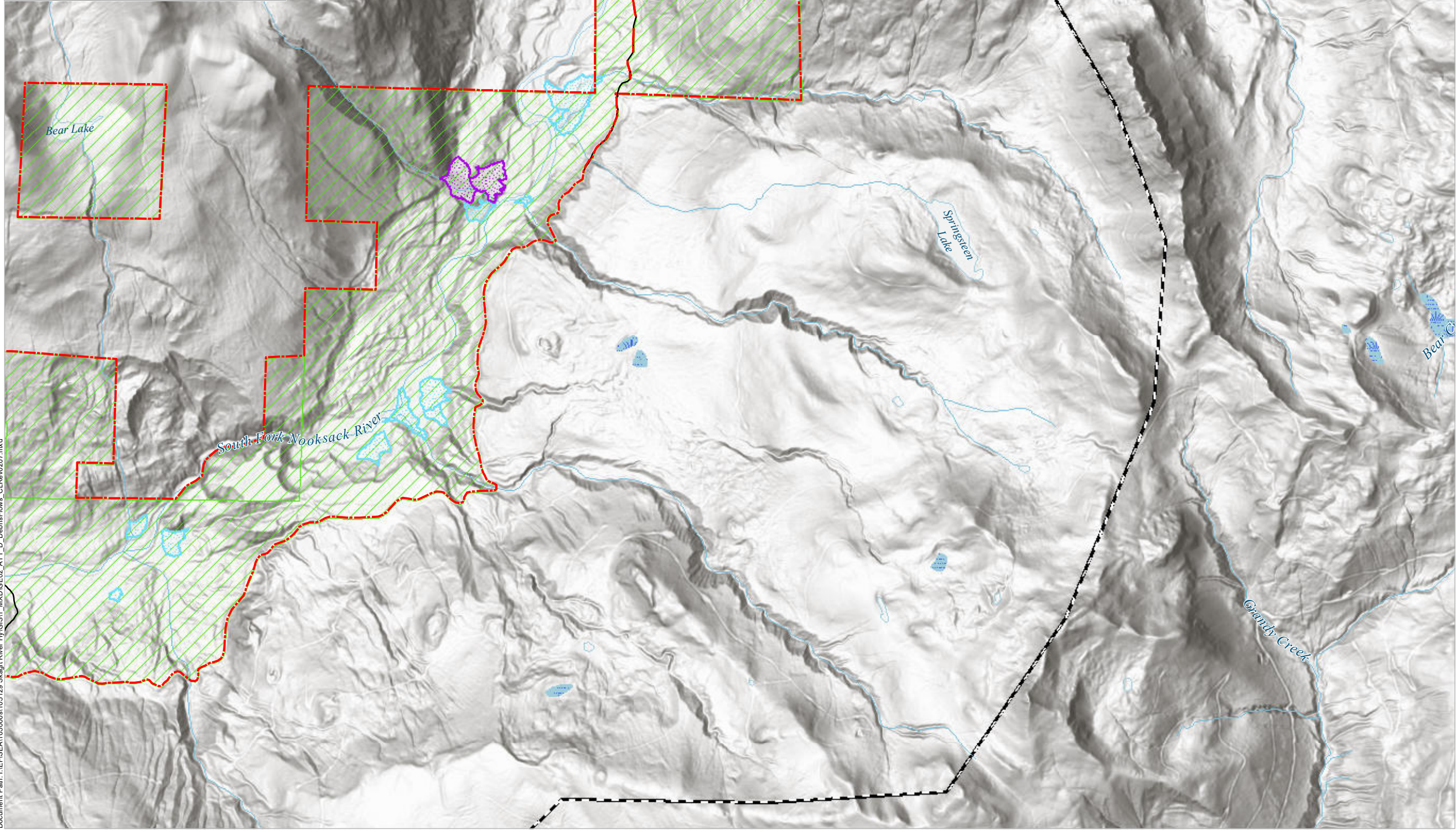
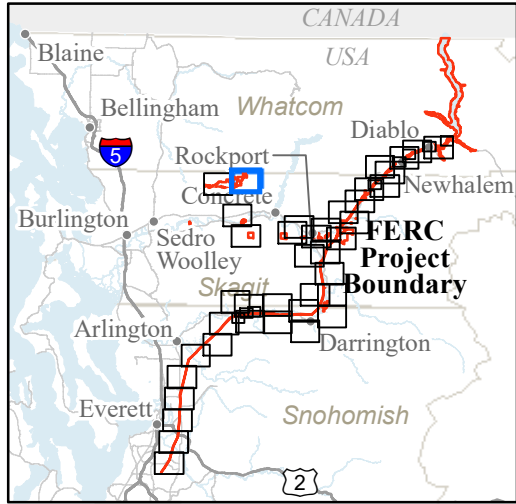

GE-02: DEBRIS FLOW AND FAN ANALYSIS

- FERC Project Boundary
- City Light Mitigation Parcels
- Study Routes
 - Road
- Mass Wasting Study Boundary
- Fan Deposits
 - Debris Flood
 - Debris Flow

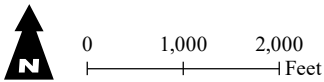

Page 39 of 40

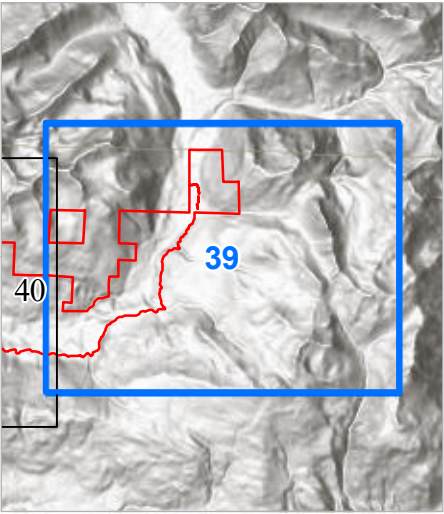

Seattle City Light

SKAGIT RIVER HYDROELECTRIC PROJECT (FERC NO. 553)

Created on 2/7/2022 by Shannon & Wilson for Seattle City Light. City Light provides no warranty, expressed or implied, as to the accuracy, reliability or completeness of this data. Data Source: Major Facilities, Tower Locations, and Roads - City Light; Lidar data - Quantum Spatial (2014; 2016; 2017), WSI (2013), Watershed Sciences (2009), Sanborn (2008), Harding (2004)

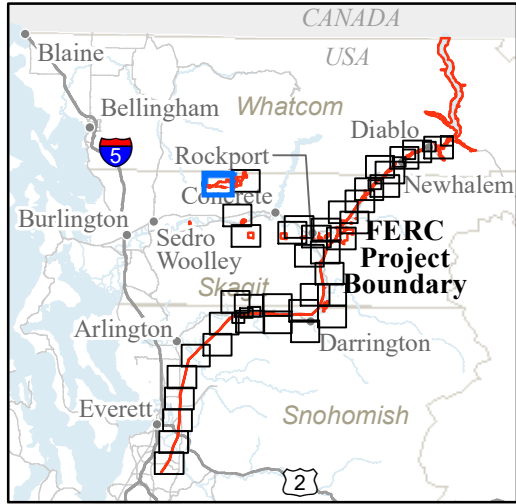

GE-02: DEBRIS FLOW AND FAN ANALYSIS

- FERC Project Boundary
- City Light Mitigation Parcels
- Study Routes
- Road
- Mass Wasting Study Boundary
- Fan Deposits
 - Debris Flood
 - Debris Flow

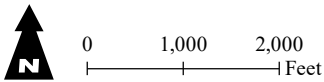

Page 40 of 40

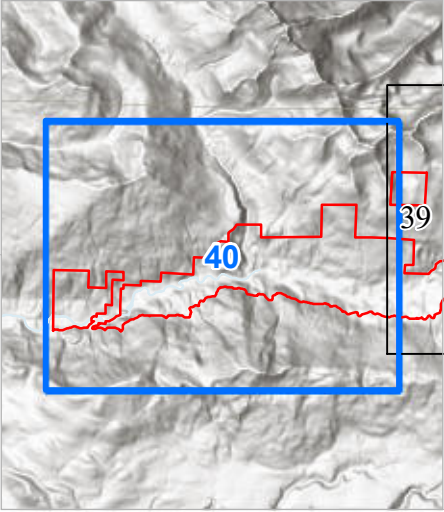

Seattle City Light

SKAGIT RIVER HYDROELECTRIC PROJECT (FERC NO. 553)

Created on 2/7/2022 by Shannon & Wilson for Seattle City Light. City Light provides no warranty, expressed or implied, as to the accuracy, reliability or completeness of this data. Data Source: Major Facilities, Tower Locations, and Roads - City Light; Lidar data - Quantum Spatial (2014; 2016; 2017), WSI (2013), Watershed Sciences (2009), Sanborn (2008), Harding (2004)