

**SKAGIT RIVER GEOMORPHOLOGY BETWEEN GORGE DAM AND  
THE SAUK RIVER STUDY INTERIM REPORT**

**ATTACHMENT B**

**SCOUR MONITOR INSTALLATION LOCATION MAPBOOK**

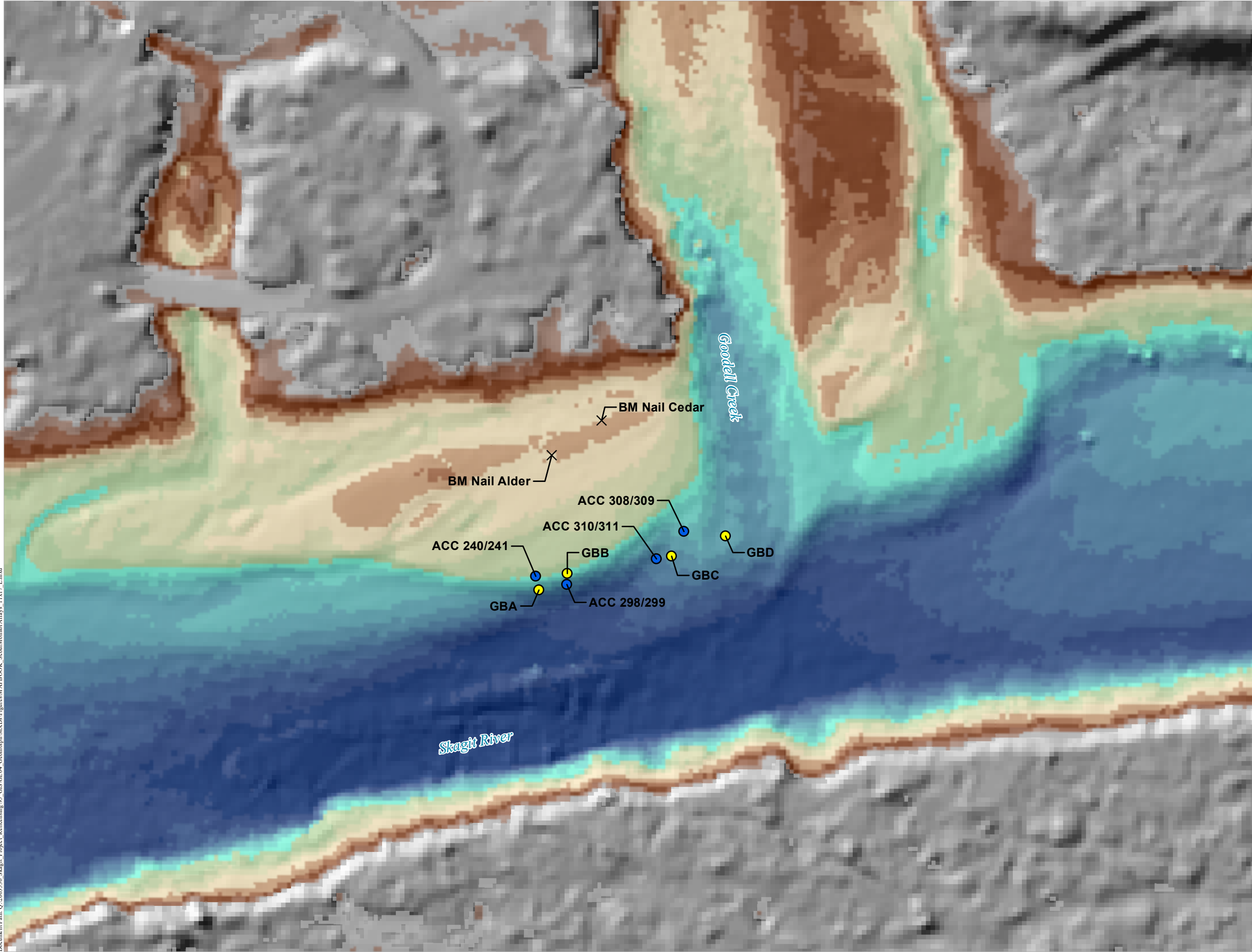

**GE-04 GEOMORPHOLOGY  
STUDY  
SCOUR MONITORING SITE  
ID: GOODELL CK FAN**

- + Project River Mile
- Scour Monitoring Array
  - × Benchmark
  - Accelerometer
  - Golf Ball
  - Small Bead
  - Past Accelerometer (2019/2020)

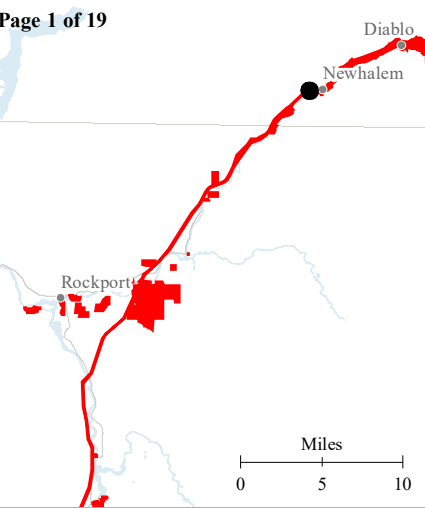
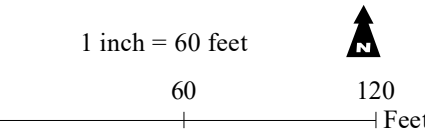



Document Path: Q:\2005356\_Slagit\_Project\_Release\95\_GIS\GE04\_Geomorph\MXDs\Figures\MAPBOOK\_ScourMonitorArrays\_11x17\_L.mxd

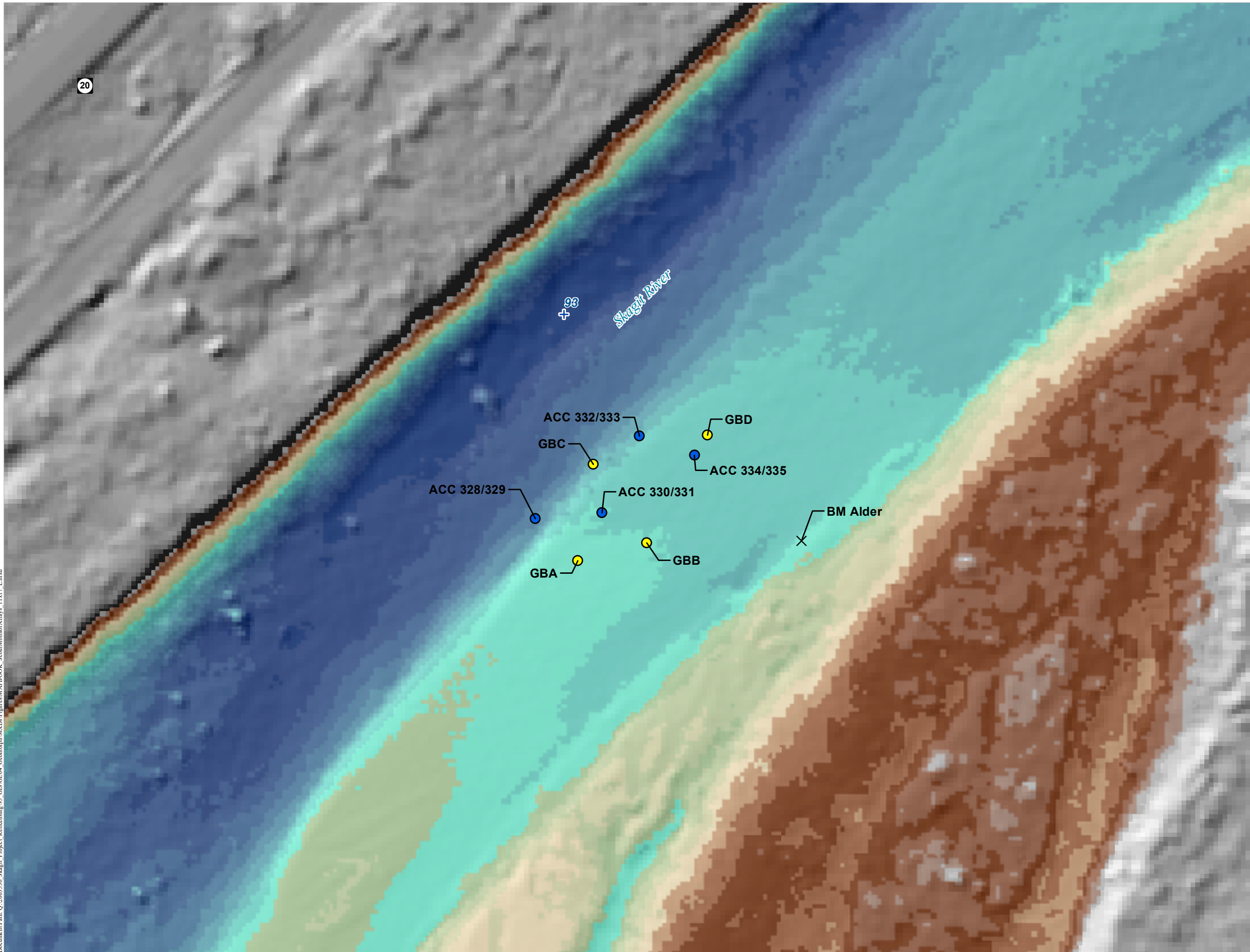

**GE-04 GEOMORPHOLOGY  
STUDY  
SCOUR MONITORING SITE  
ID: RC93.0**

- + Project River Mile
- Scour Monitoring Array
  - × Benchmark
  - Accelerometer
  - Golf Ball
  - Small Bead
  - Past Accelerometer (2019/2020)

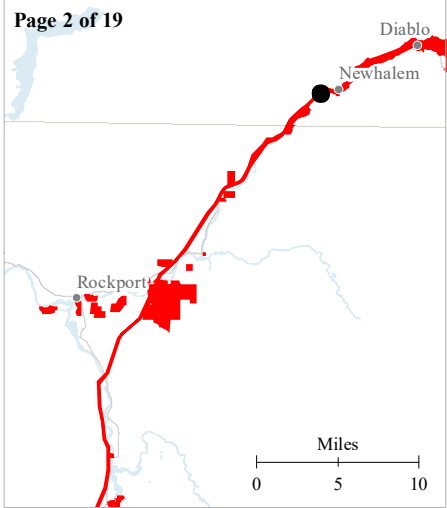
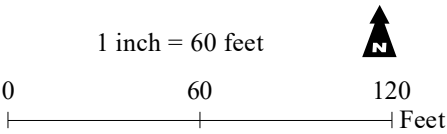

**SKAGIT RIVER HYDROELECTRIC  
PROJECT (FERC NO. 553)**

Created on 2/17/2022 by NHC for Seattle City Light.  
City Light provides no warranty, expressed or implied, as to the  
accuracy, reliability or completeness of this data.  
Data Source: Northwest Hydraulic Consultants (2021)

Document Path: Q:\2005356\_Slagit\_Project\_Release\95\_GIS\GE04\_Geomorph\MXDs\Figures\MAPBOOK\_ScourMonitorArrays\_11x17\_L.mxd

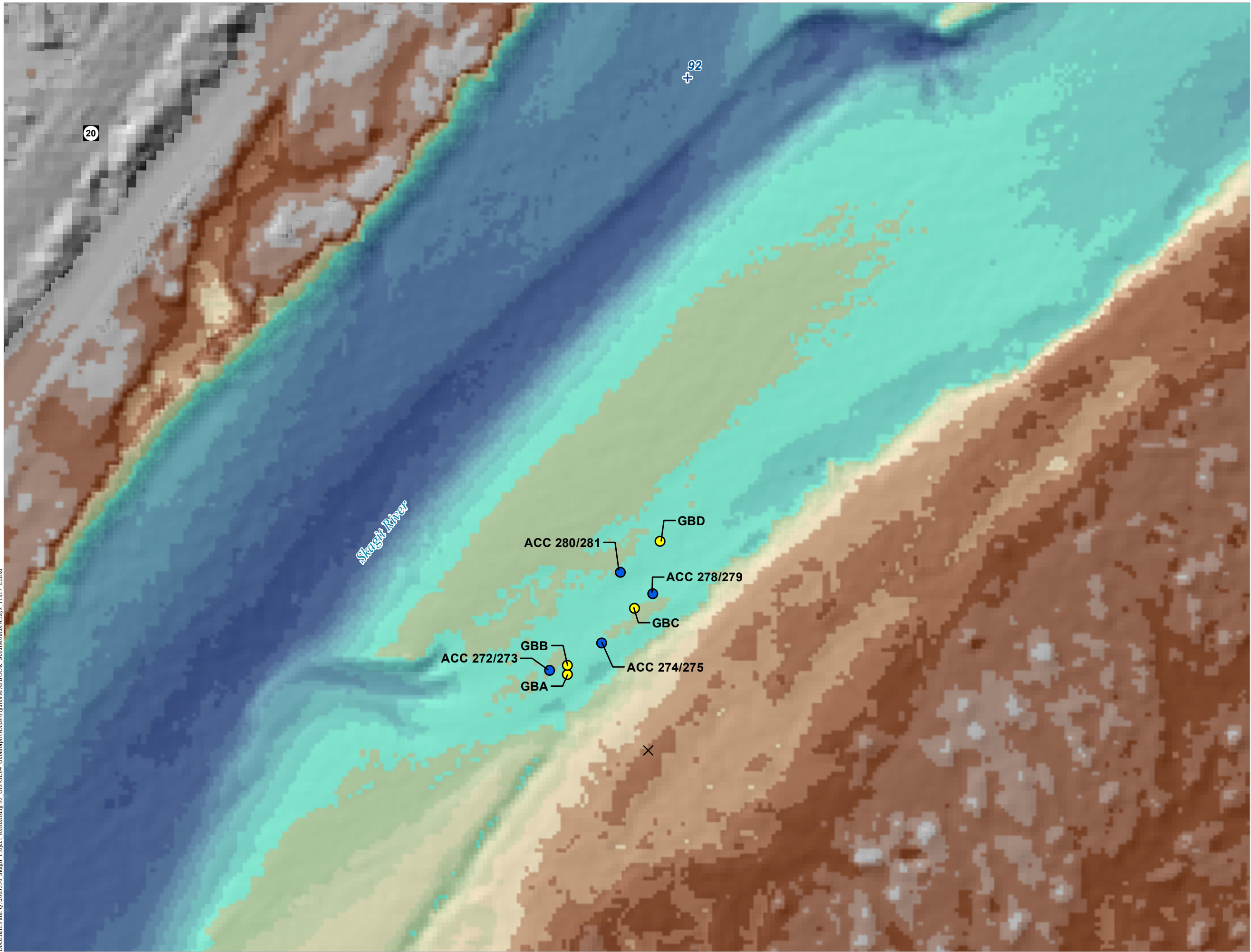

**GE-04 GEOMORPHOLOGY  
STUDY  
SCOUR MONITORING SITE  
ID: ABSS1**

- + Project River Mile
- Scour Monitoring Array**
- × Benchmark
- Accelerometer
- Golf Ball
- Small Bead
- Past Accelerometer (2019/2020)

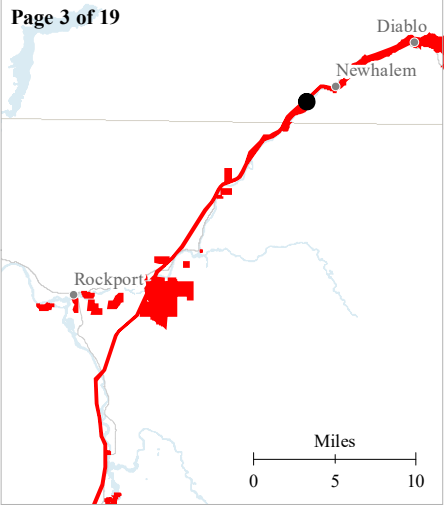
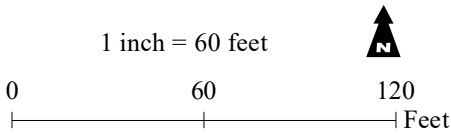

**SKAGIT RIVER HYDROELECTRIC  
PROJECT (FERC NO. 553)**

Created on 2/17/2022 by NHC for Seattle City Light.  
City Light provides no warranty, expressed or implied, as to the  
accuracy, reliability or completeness of this data.  
Data Source: Northwest Hydraulic Consultants (2021)



Document Path: Q:\2005356\_Skagit\_Project\_Release\95\_GIS\GE04\_Geomorph\MXDs\Figures\MAPBOOK\_ScourMonitorArrays\_11x17\_L.mxd

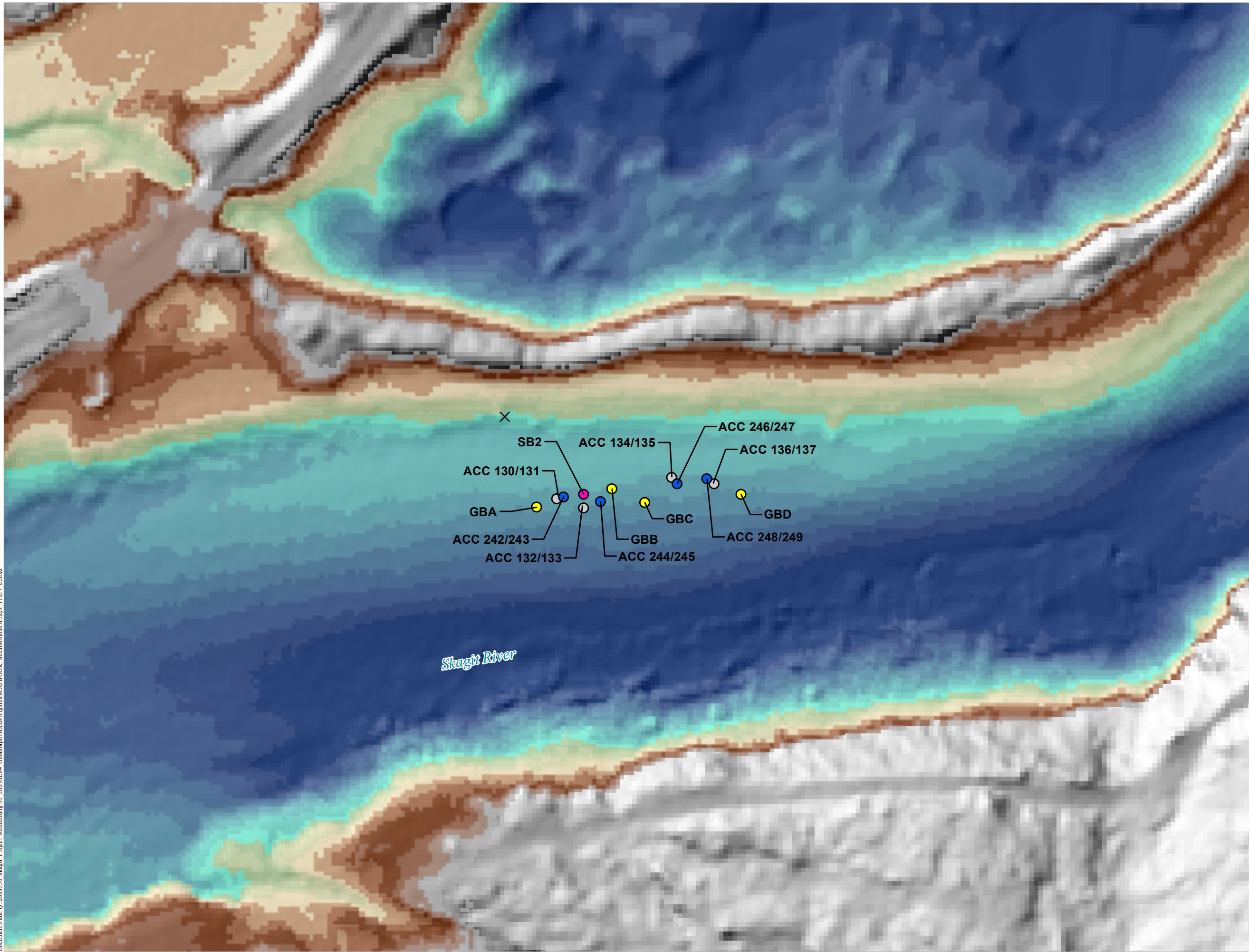

**GE-04 GEOMORPHOLOGY  
STUDY  
SCOUR MONITORING SITE  
ID: ABSS2**

- + Project River Mile
- Scour Monitoring Array**
- × Benchmark
- Accelerometer
- Golf Ball
- Small Bead
- Past Accelerometer (2019/2020)

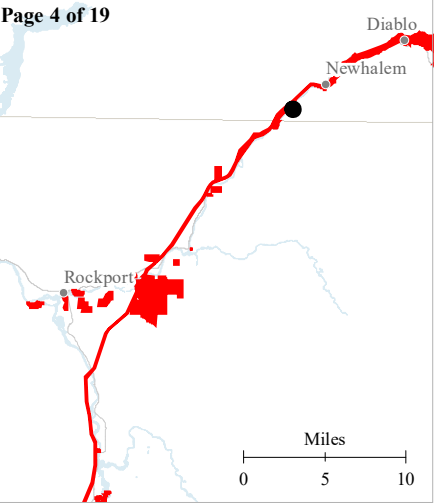
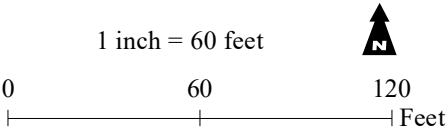

**SKAGIT RIVER HYDROELECTRIC  
PROJECT (FERC NO. 553)**

Created on 2/17/2022 by NHC for Seattle City Light.  
City Light provides no warranty, expressed or implied, as to the  
accuracy, reliability or completeness of this data.  
Data Source: Northwest Hydraulic Consultants (2021)

Document Path: Q:\2005356\_Skagit\_Project\_Release\95\_GIS\GE04\_Geomorph\MXDs\Figures\MAPBOOK\_ScourMonitorArrays\_11x17\_L.mxd

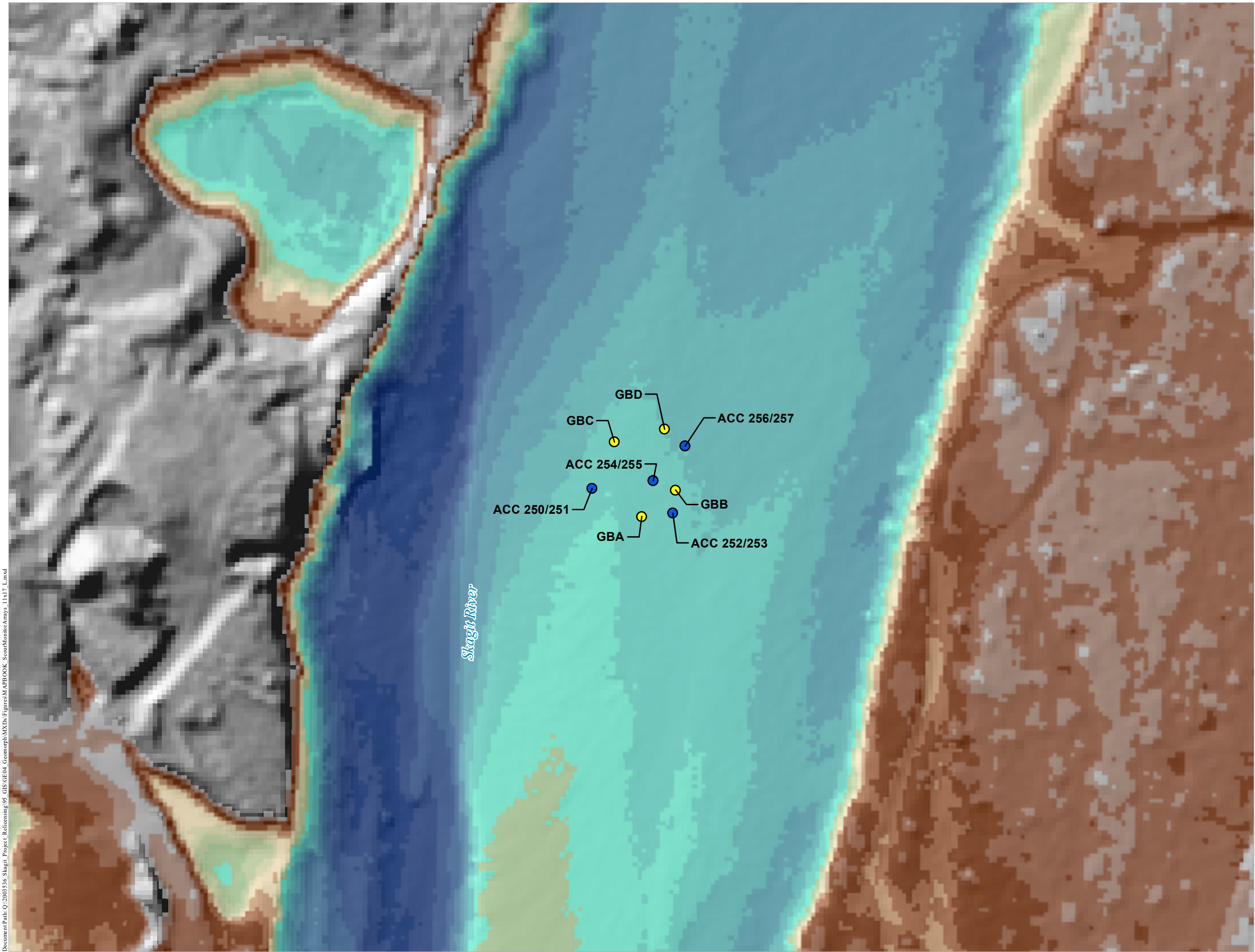

**GE-04 GEOMORPHOLOGY  
STUDY  
SCOUR MONITORING SITE  
ID: RC89.8**

- + Project River Mile
- Scour Monitoring Array**
- × Benchmark
  - Accelerometer
  - Golf Ball
  - Small Bead
  - Past Accelerometer (2019/2020)

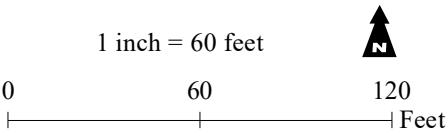

Page 5 of 19

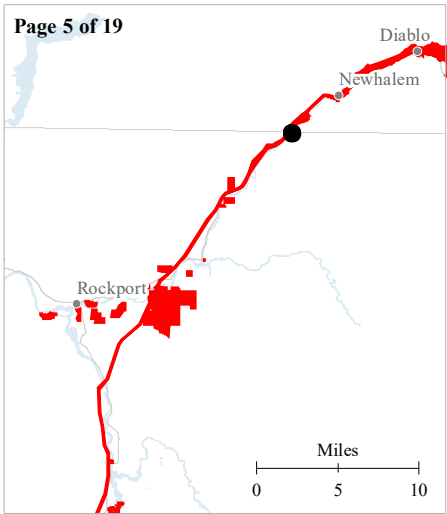

Seattle City Light

**SKAGIT RIVER HYDROELECTRIC  
PROJECT (FERC NO. 553)**

Created on 2/17/2022 by NHC for Seattle City Light.  
City Light provides no warranty, expressed or implied, as to the  
accuracy, reliability or completeness of this data.  
Data Source: Northwest Hydraulic Consultants (2021)



Document Path: Q:\2005356\_Skagit\_Project\_Releaseing\95\_GIS\GE04\_Geomorph\MXDs\Figures\MAPBOOK\_ScourMonitorArrays\_11x17\_L.mxd

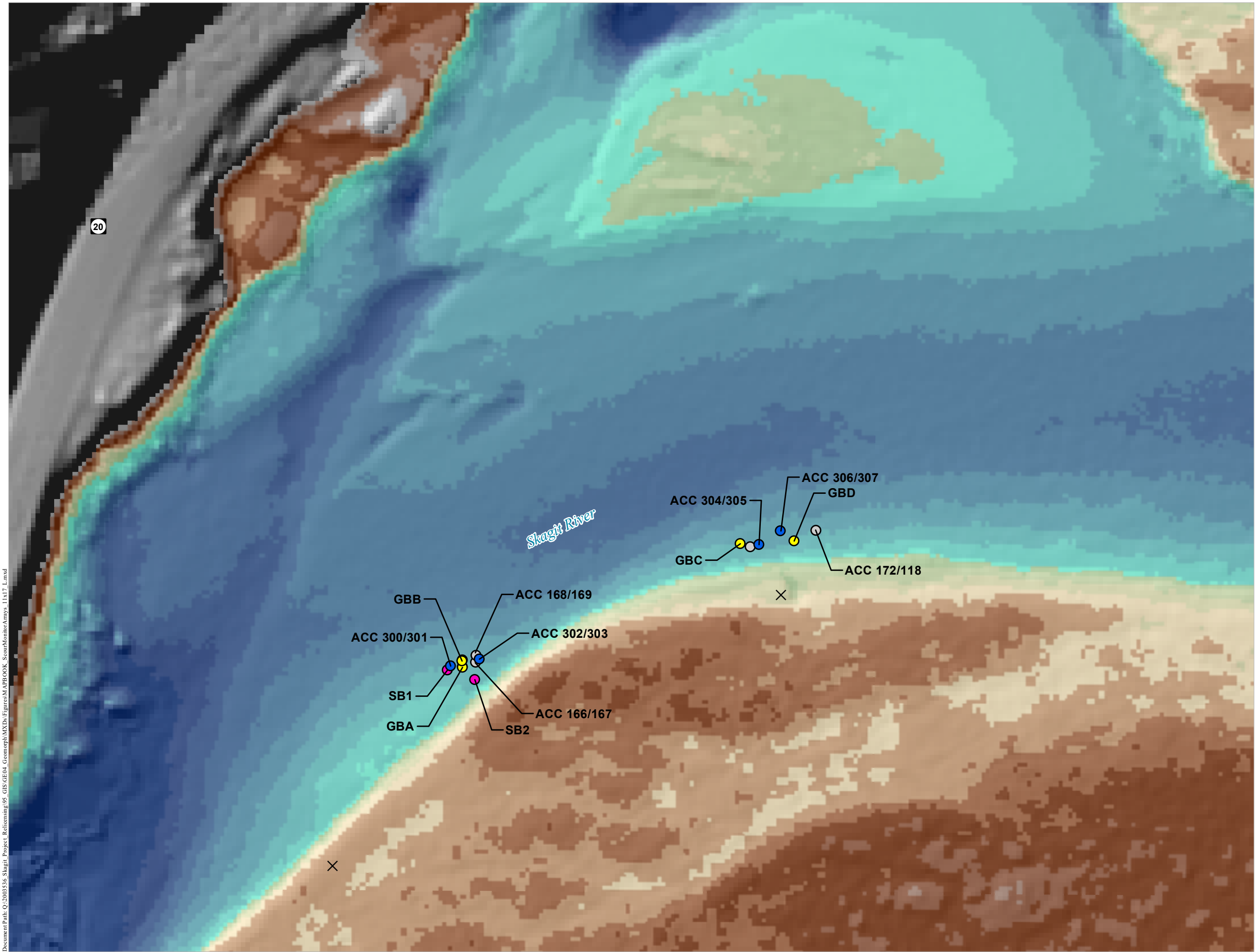

**GE-04 GEOMORPHOLOGY  
STUDY  
SCOUR MONITORING SITE  
ID: ABSS3 DOWNSTREAM  
CLUSTER & ABSS3  
UPSTREAM CLUSTER**

- + Project River Mile
- Scour Monitoring Array
  - × Benchmark
  - Accelerometer
  - Golf Ball
  - Small Bead
  - Past Accelerometer (2019/2020)

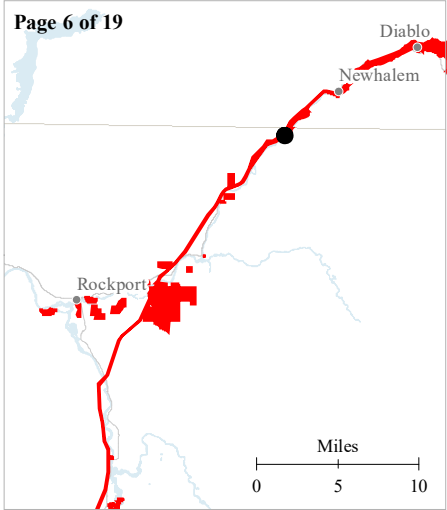
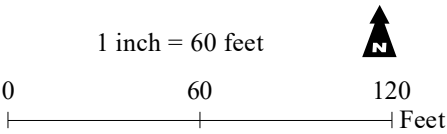

**SKAGIT RIVER HYDROELECTRIC  
PROJECT (FERC NO. 553)**

Created on 2/17/2022 by NHC for Seattle City Light.  
City Light provides no warranty, expressed or implied, as to the  
accuracy, reliability or completeness of this data.  
Data Source: Northwest Hydraulic Consultants (2021)



Document Path: Q:\2005356\_Skagit\_Project\_Release\95\_GIS\GE04\_Geomorph\MXDs\Figures\MAPBOOK\_ScourMonitorArrays\_11x17\_L.mxd

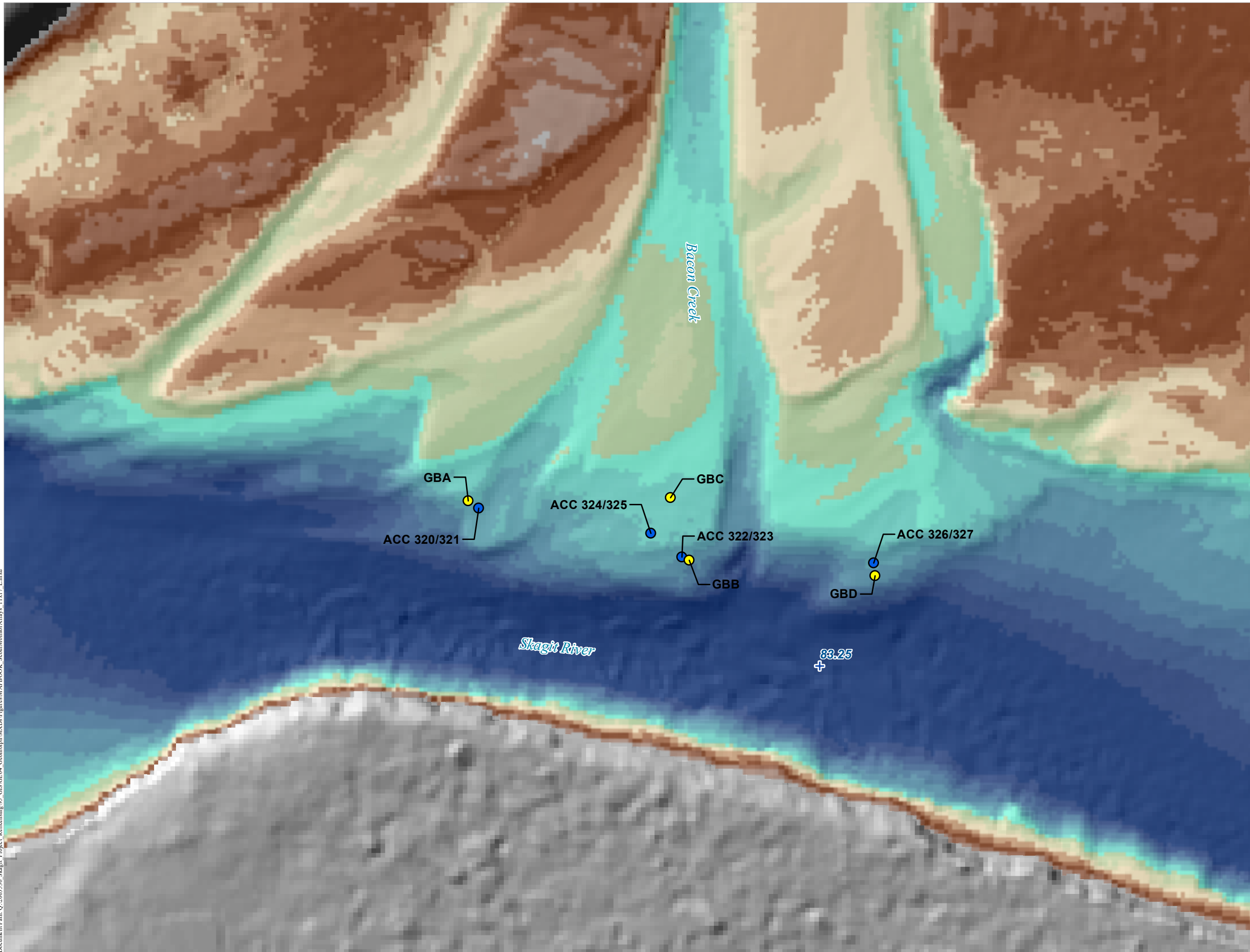

**GE-04 GEOMORPHOLOGY  
STUDY  
SCOUR MONITORING SITE  
ID: BACON CREEK FAN**

- + Project River Mile
- Scour Monitoring Array**
- × Benchmark
- Accelerometer
- Golf Ball
- Small Bead
- Past Accelerometer (2019/2020)

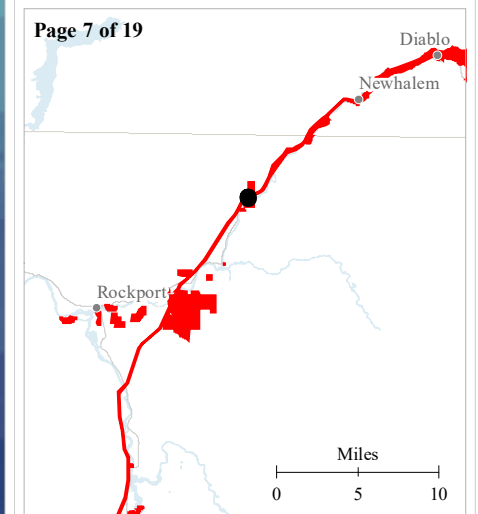
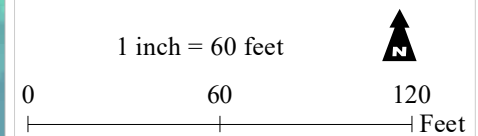

**SKAGIT RIVER HYDROELECTRIC  
PROJECT (FERC NO. 553)**

Created on 2/17/2022 by NHC for Seattle City Light.  
City Light provides no warranty, expressed or implied, as to the  
accuracy, reliability or completeness of this data.  
Data Source: Northwest Hydraulic Consultants (2021)

Document Path: Q:\2005536\_Slagit\_Project\_Release\95\_GIS\GE04\_Geomorph\MXDs\Figures\MAPBOOK\_ScourMonitor\Arrays\_11x17\_L.mxd

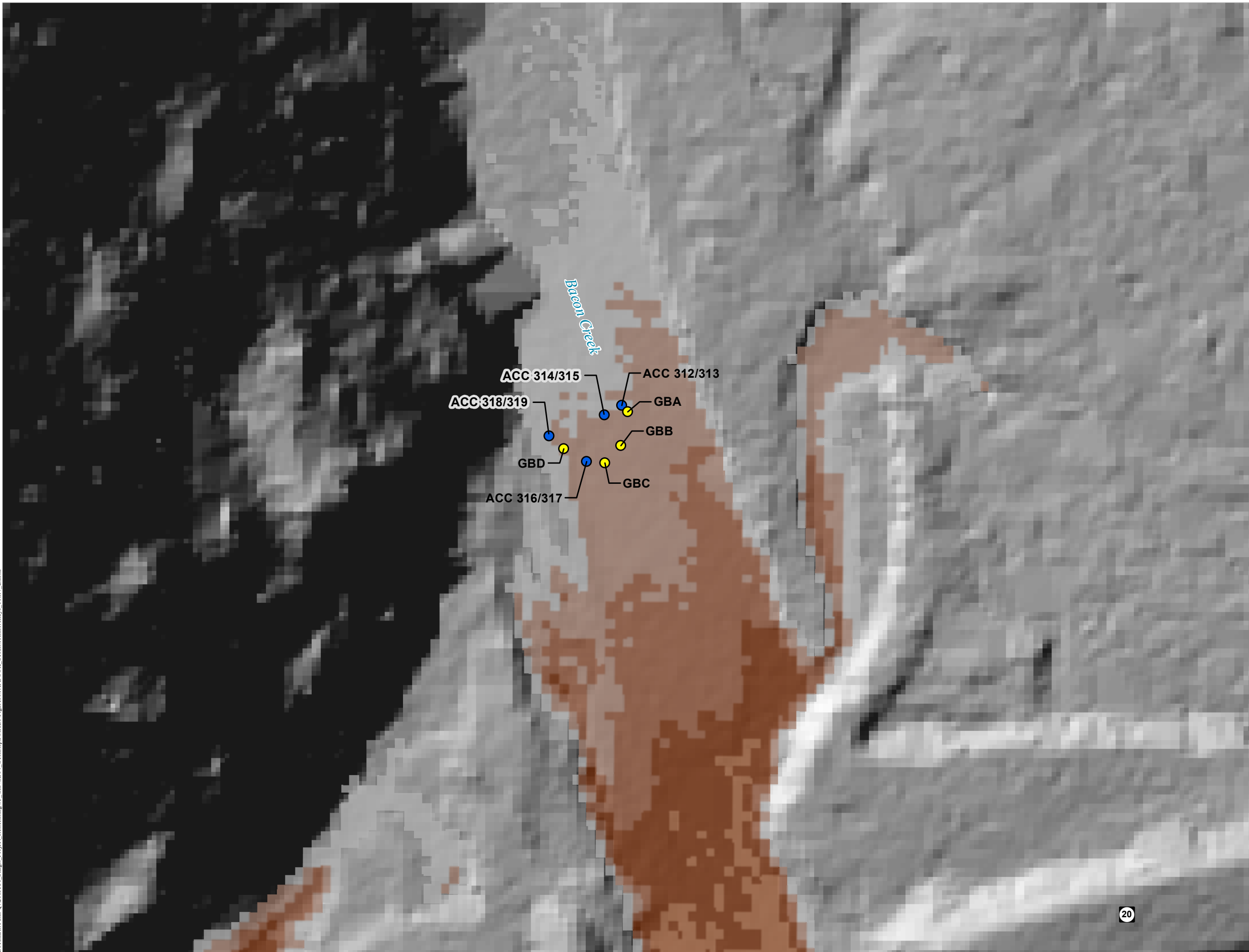

**GE-04 GEOMORPHOLOGY  
STUDY  
SCOUR MONITORING SITE  
ID: RC BACON CK**

- + Project River Mile
- Scour Monitoring Array**
- × Benchmark
- Accelerometer
- Golf Ball
- Small Bead
- Past Accelerometer (2019/2020)

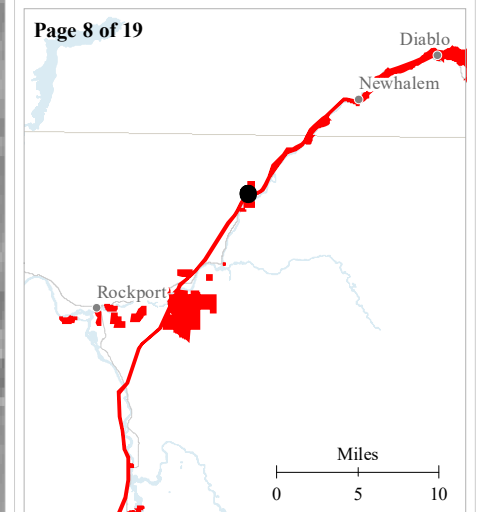
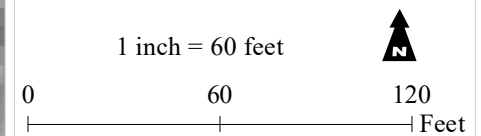

**SKAGIT RIVER HYDROELECTRIC  
PROJECT (FERC NO. 553)**

Created on 2/17/2022 by NHC for Seattle City Light.  
City Light provides no warranty, expressed or implied, as to the  
accuracy, reliability or completeness of this data.  
Data Source: Northwest Hydraulic Consultants (2021)

Document Path: Q:\2005356\_Slagit\_Project\_Release\95\_GIS\GE04\_Geomorph\MXDs\Figures\MAPBOOK\_ScourMonitorArrays\_11x17\_L.mxd

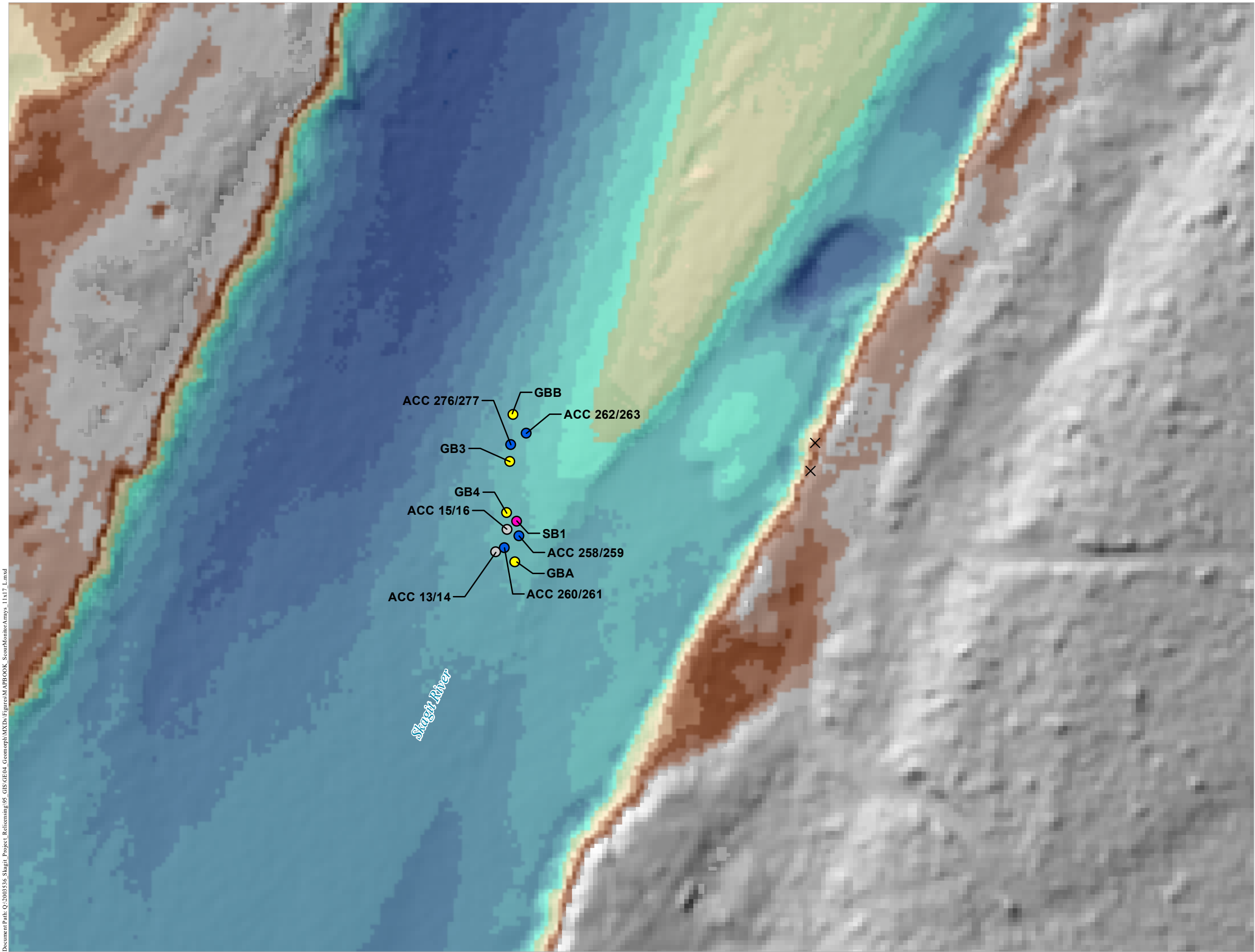

**GE-04 GEOMORPHOLOGY  
STUDY  
SCOUR MONITORING SITE  
ID: SITE2 (MOSES BAR)**

- + Project River Mile
- Scour Monitoring Array**
- × Benchmark
- Accelerometer
- Golf Ball
- Small Bead
- Past Accelerometer (2019/2020)

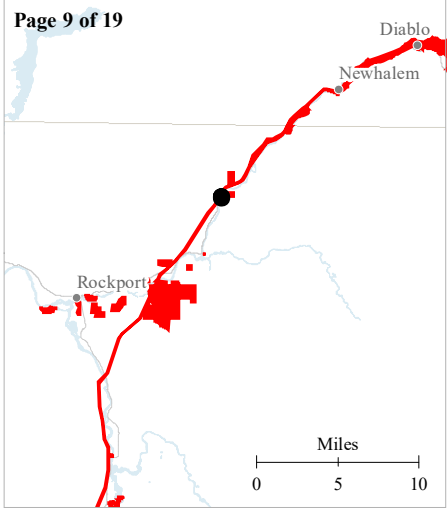
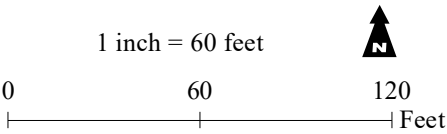

**SKAGIT RIVER HYDROELECTRIC  
PROJECT (FERC NO. 553)**

Created on 2/17/2022 by NHC for Seattle City Light.  
City Light provides no warranty, expressed or implied, as to the  
accuracy, reliability or completeness of this data.  
Data Source: Northwest Hydraulic Consultants (2021)



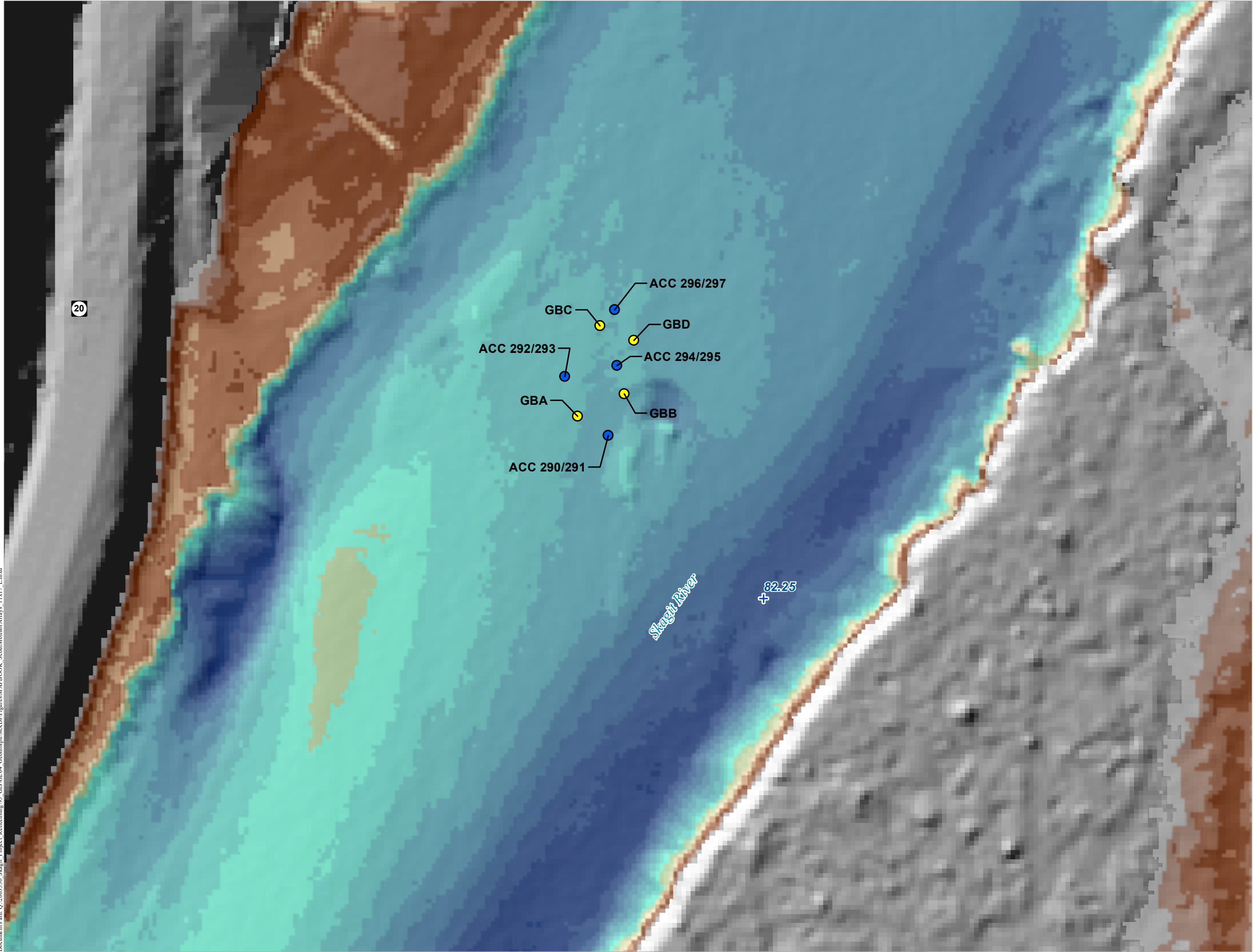

**GE-04 GEOMORPHOLOGY  
STUDY  
SCOUR MONITORING SITE  
ID: RC82.3**

- + Project River Mile
- Scour Monitoring Array**
- × Benchmark
  - Accelerometer
  - Golf Ball
  - Small Bead
  - Past Accelerometer (2019/2020)

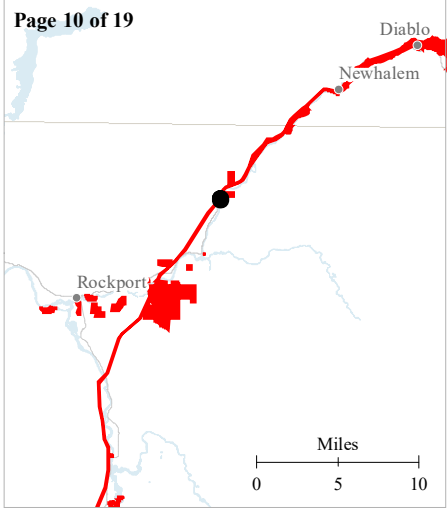
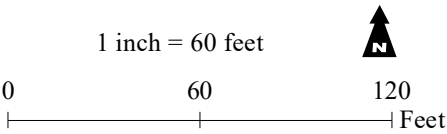

**SKAGIT RIVER HYDROELECTRIC  
PROJECT (FERC NO. 553)**

Created on 2/17/2022 by NHC for Seattle City Light.  
City Light provides no warranty, expressed or implied, as to the  
accuracy, reliability or completeness of this data.  
Data Source: Northwest Hydraulic Consultants (2021)

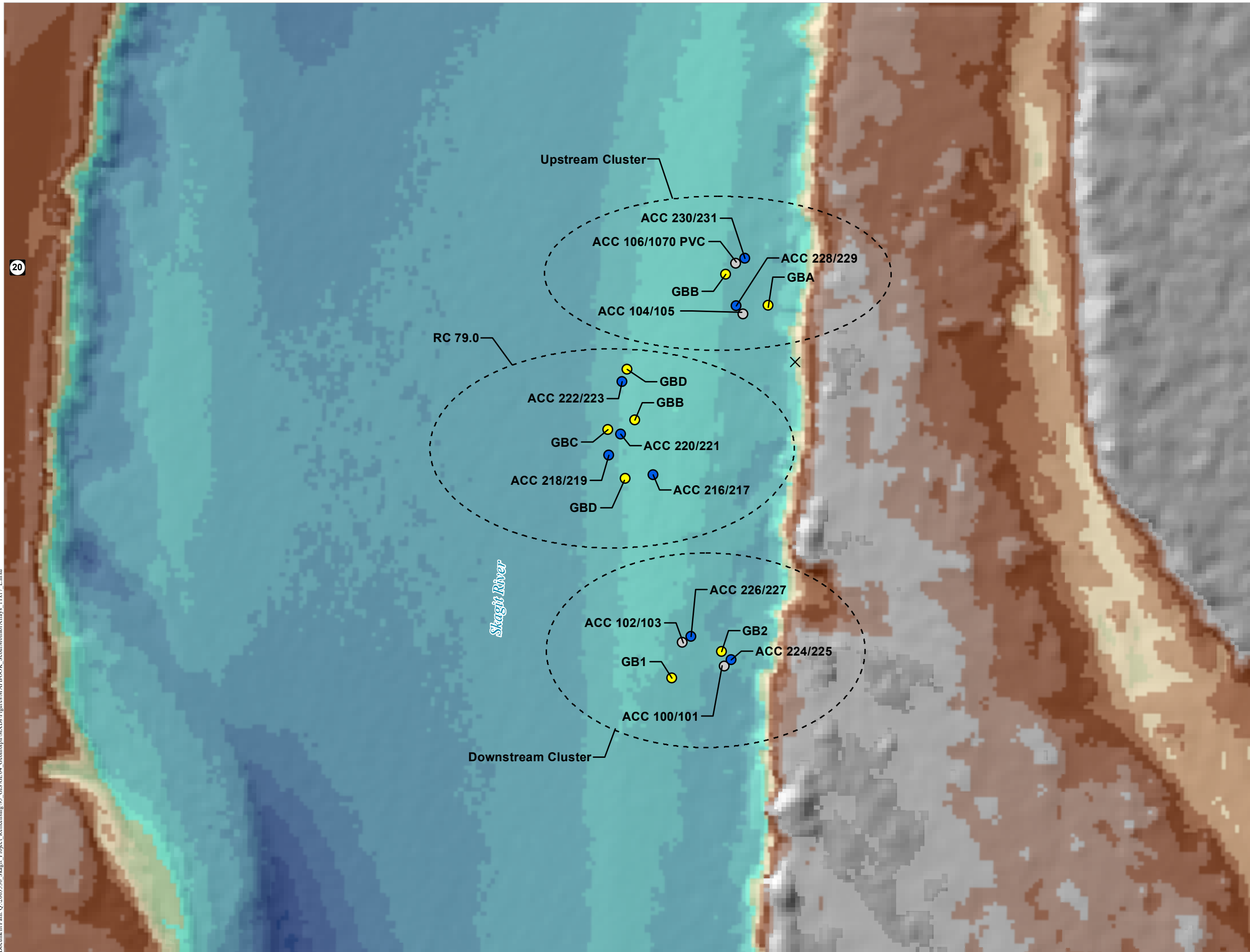

**GE-04 GEOMORPHOLOGY  
STUDY  
SCOUR MONITORING SITE  
ID: SITE 1 DOWNSTREAM  
CLUSTER, SITE 1  
UPSTREAM CLUSTER &  
RC79.0**

- + Project River Mile
- Scour Monitoring Array**
- × Benchmark
- Accelerometer
- Golf Ball
- Small Bead
- Past Accelerometer (2019/2020)

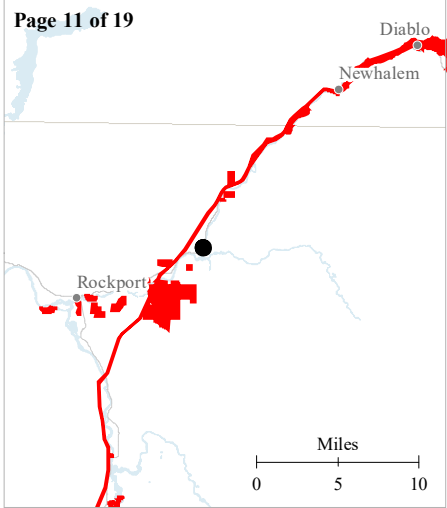
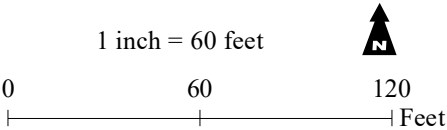

**SKAGIT RIVER HYDROELECTRIC  
PROJECT (FERC NO. 553)**

Created on 2/17/2022 by NHC for Seattle City Light.  
City Light provides no warranty, expressed or implied, as to the  
accuracy, reliability or completeness of this data.  
Data Source: Northwest Hydraulic Consultants (2021)



Document Path: Q:\2005356 Skagit River Project Relicensing\GIS GE04 Geomorph\MXDs\Figures\MapBOOK ScourMonitorArrays 11x17 L.mxd

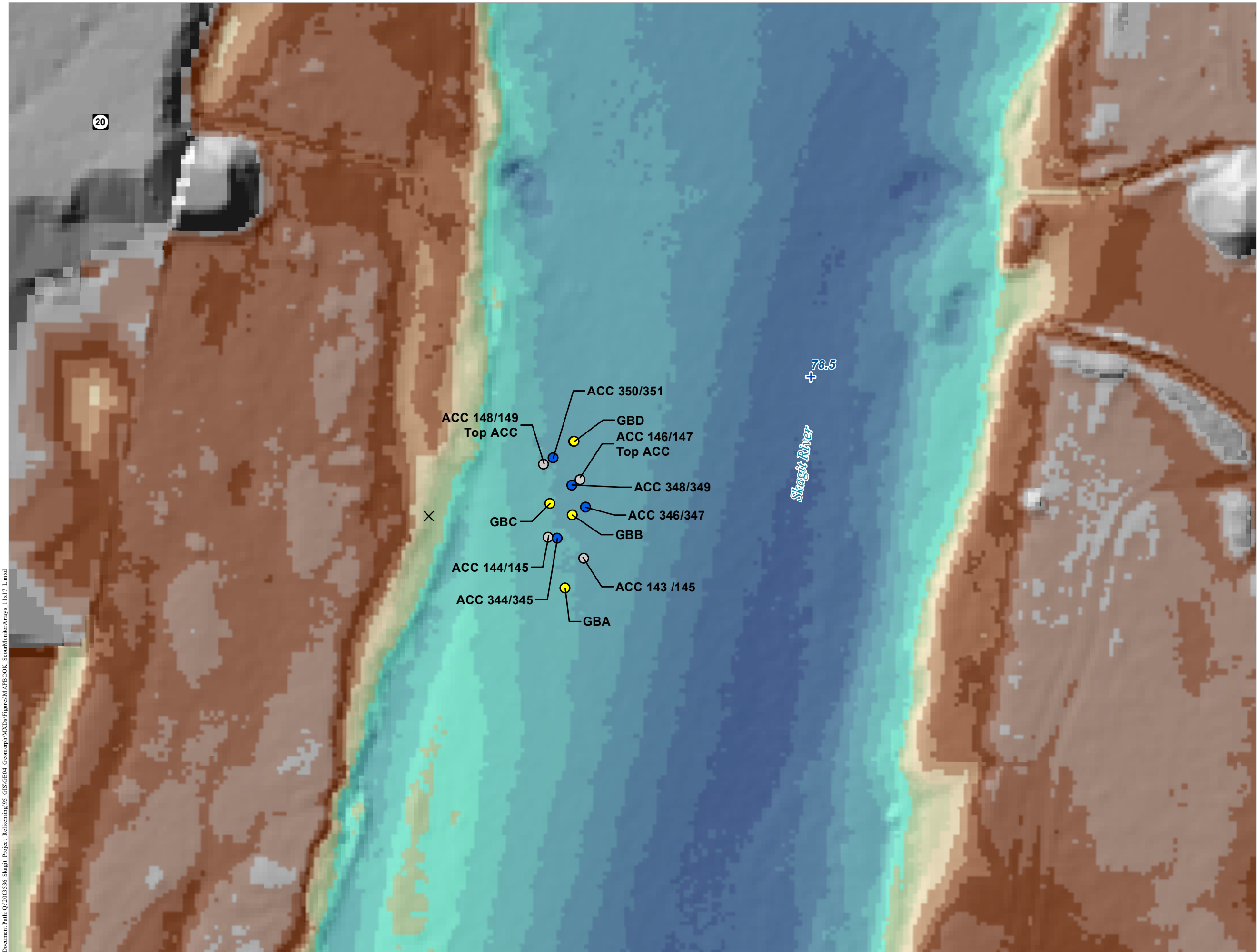

**GE-04 GEOMORPHOLOGY  
STUDY  
SCOUR MONITORING SITE  
ID: BMM7**

- + Project River Mile
- Scour Monitoring Array**
- × Benchmark
- Accelerometer
- Golf Ball
- Small Bead
- Past Accelerometer (2019/2020)

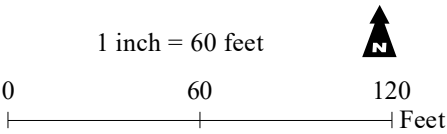

Page 12 of 19

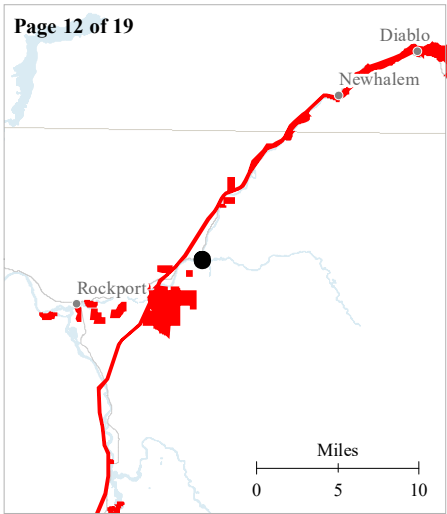

**SKAGIT RIVER HYDROELECTRIC  
PROJECT (FERC NO. 553)**

Created on 2/17/2022 by NHC for Seattle City Light.  
City Light provides no warranty, expressed or implied, as to the  
accuracy, reliability or completeness of this data.  
Data Source: Northwest Hydraulic Consultants (2021)

Document Path: Q:\2005356\_Skagit\_Project\_Release\GIS\GE04\_Geomorph\MXDs\Figures\MAPBOOK\_ScourMonitorArrays\_11x17\_L.mxd

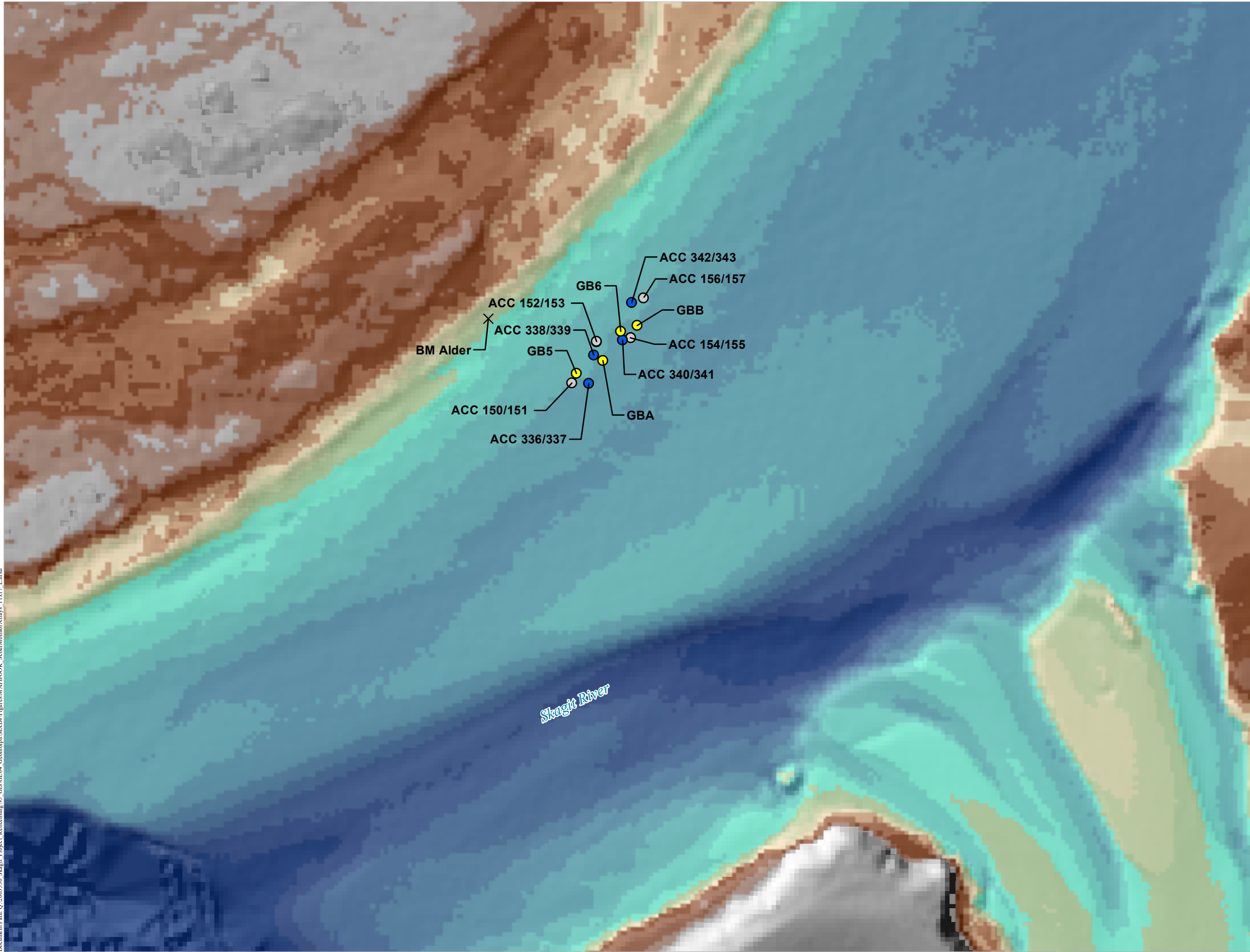

**GE-04 GEOMORPHOLOGY  
STUDY  
SCOUR MONITORING SITE  
ID: SITE3**

- + Project River Mile
- Scour Monitoring Array**
- × Benchmark
- Accelerometer
- Golf Ball
- Small Bead
- Past Accelerometer (2019/2020)

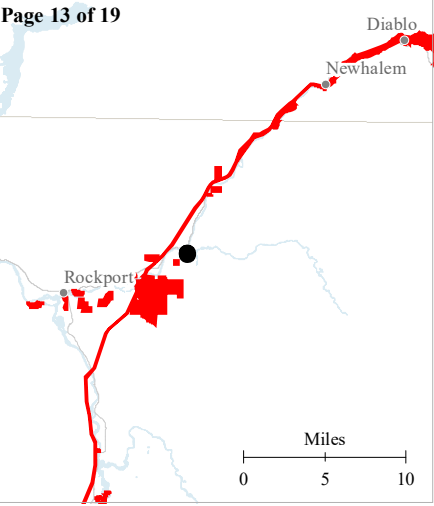
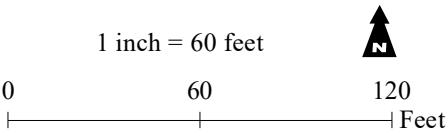

**SKAGIT RIVER HYDROELECTRIC  
PROJECT (FERC NO. 553)**

Created on 2/17/2022 by NHC for Seattle City Light.  
City Light provides no warranty, expressed or implied, as to the accuracy, reliability or completeness of this data.  
Data Source: Northwest Hydraulic Consultants (2021)

Document Path: Q:\2005356\_Slagit\_Project\_Release\95\_GIS\GE04\_Geomorph\MXDs\Figures\MAPBOOK\_ScourMonitorArrays\_11x17\_L.mxd

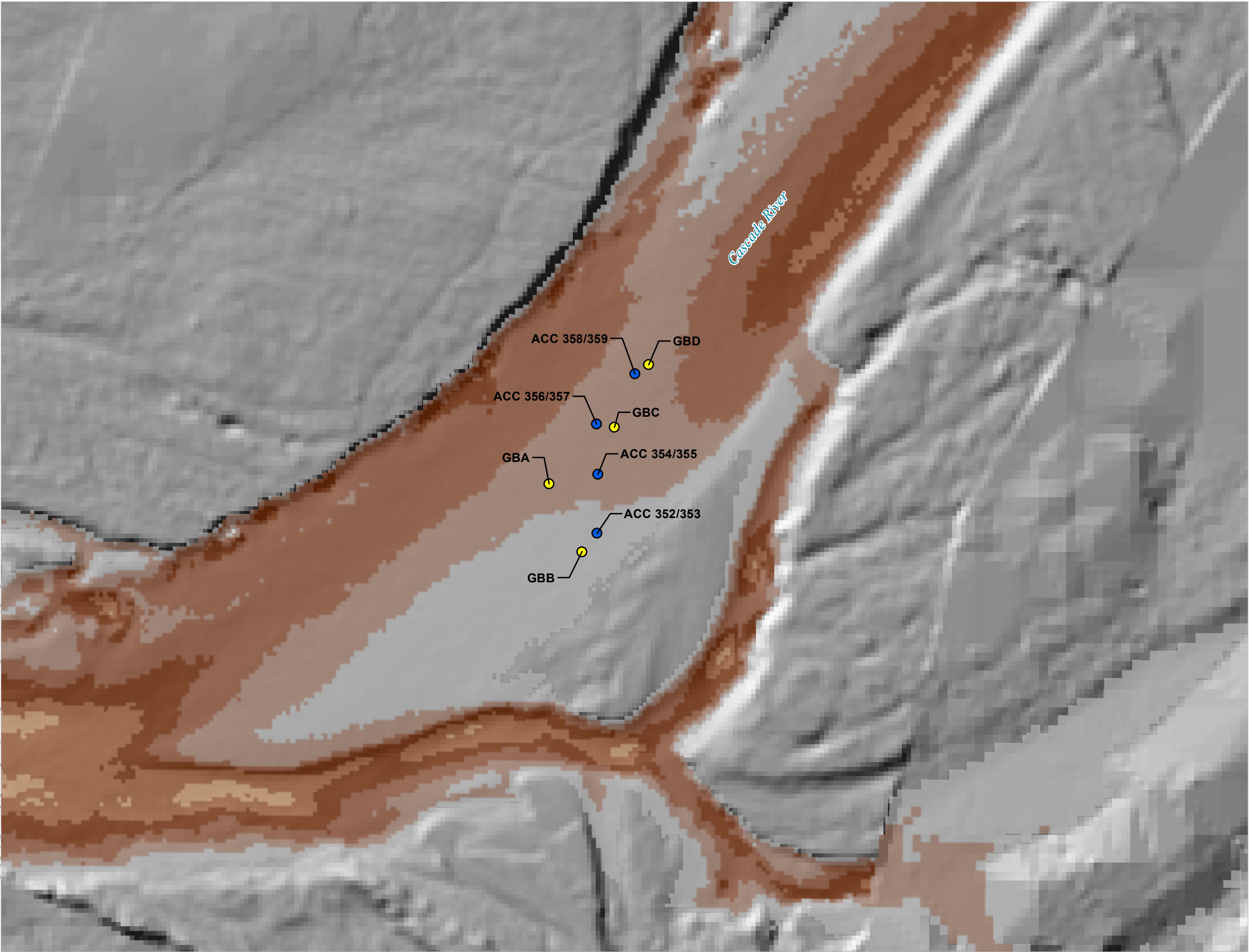

**GE-04 GEOMORPHOLOGY  
STUDY  
SCOUR MONITORING SITE  
ID: RC CASCADE R.**

- + Project River Mile
- Scour Monitoring Array**
- × Benchmark
- Accelerometer
- Golf Ball
- Small Bead
- Past Accelerometer (2019/2020)

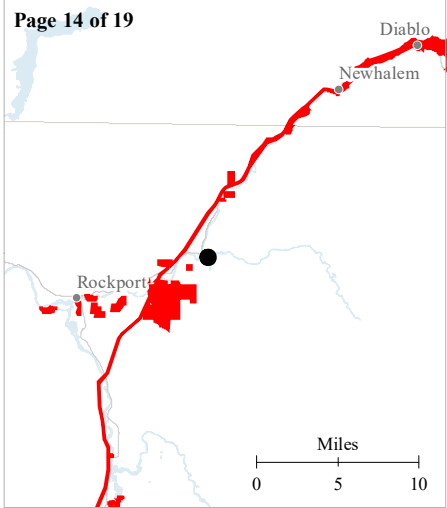
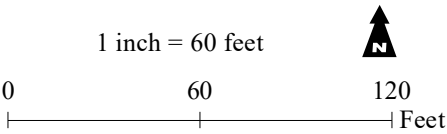

**SKAGIT RIVER HYDROELECTRIC  
PROJECT (FERC NO. 553)**

Created on 2/17/2022 by NHC for Seattle City Light.  
City Light provides no warranty, expressed or implied, as to the  
accuracy, reliability or completeness of this data.  
Data Source: Northwest Hydraulic Consultants (2021)



Document Path: Q:\2005356\_Skagit\_Project\_Releasing\95\_GIS\GE04\_Geomorph\MXDs\Figures\MAPBOOK\_ScourMonitorArrays\_11x17\_L.mxd

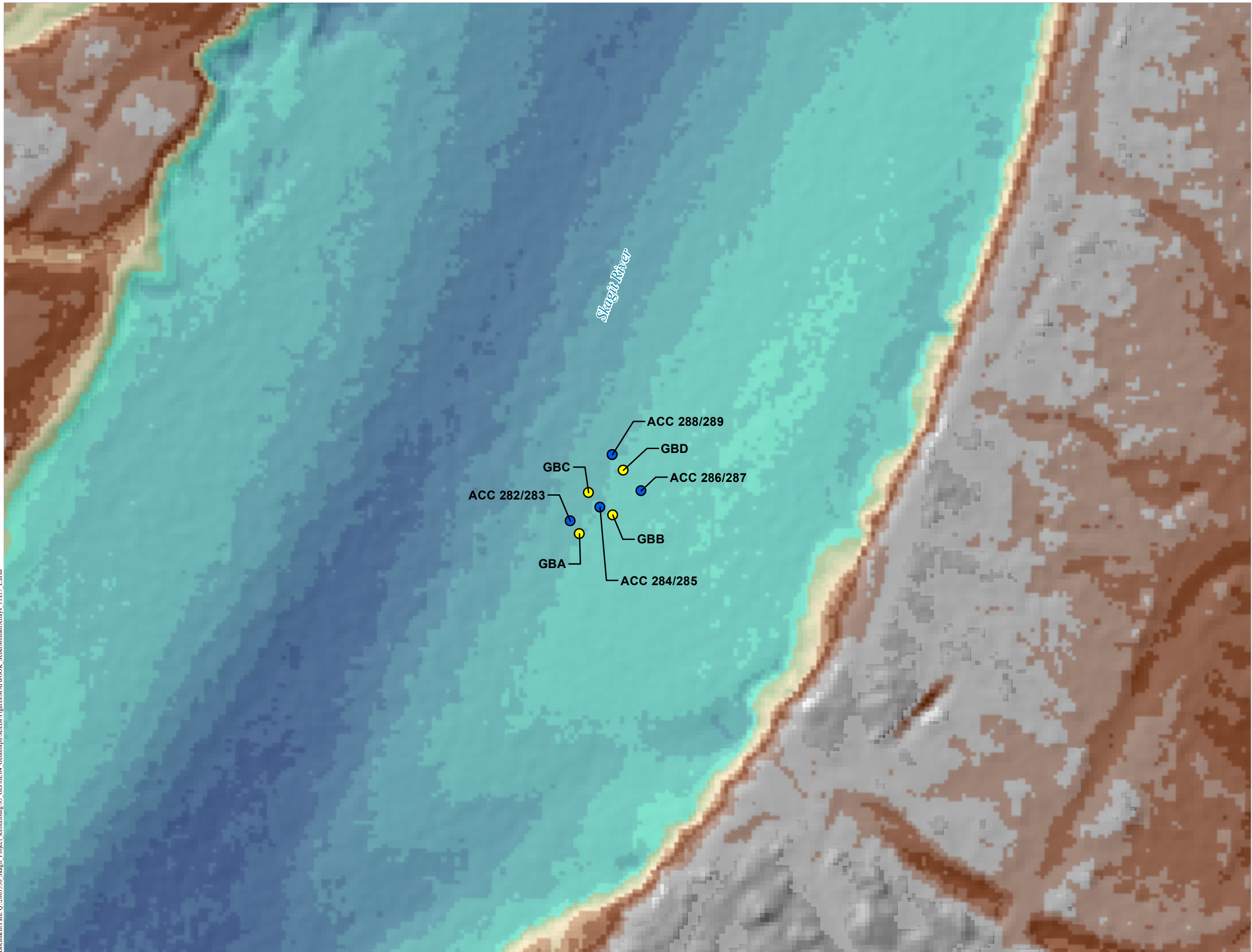

**GE-04 GEOMORPHOLOGY  
STUDY  
SCOUR MONITORING SITE  
ID: RC75.2**

- + Project River Mile
- Scour Monitoring Array**
- × Benchmark
  - Accelerometer
  - Golf Ball
  - Small Bead
  - Past Accelerometer (2019/2020)

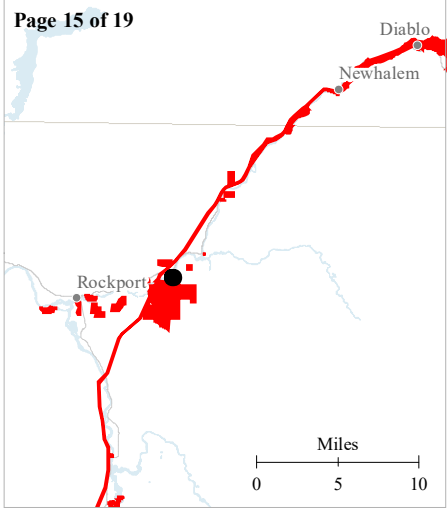
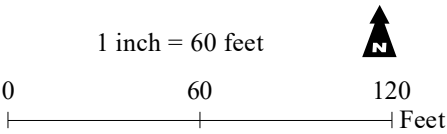

**SKAGIT RIVER HYDROELECTRIC  
PROJECT (FERC NO. 553)**

Created on 2/17/2022 by NHC for Seattle City Light.  
City Light provides no warranty, expressed or implied, as to the  
accuracy, reliability or completeness of this data.  
Data Source: Northwest Hydraulic Consultants (2021)

Document Path: Q:\2005356\_Slagit\_Project\_Release\95\_GIS\GE04\_Geomorph\MXDs\Figures\MAPBOOK\_ScourMonitorArrays\_11x17\_L.mxd

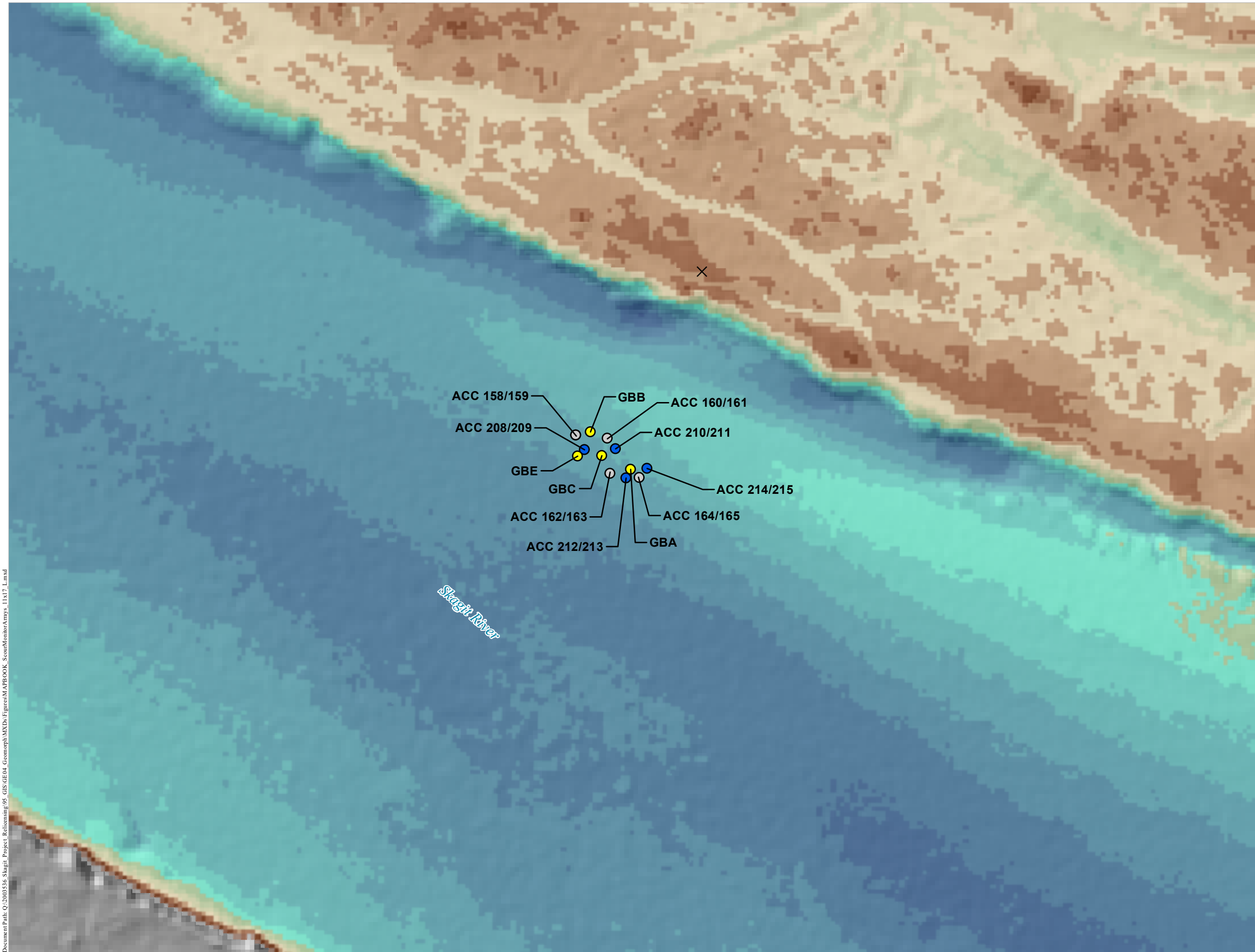

**GE-04 GEOMORPHOLOGY  
STUDY  
SCOUR MONITORING SITE  
ID: BMM1**

- + Project River Mile
- Scour Monitoring Array**
- × Benchmark
- Accelerometer
- Golf Ball
- Small Bead
- Past Accelerometer (2019/2020)

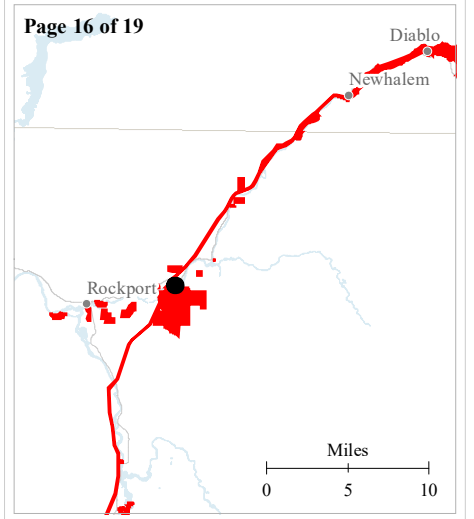
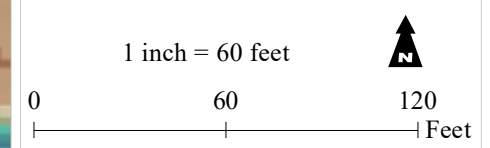

**SKAGIT RIVER HYDROELECTRIC  
PROJECT (FERC NO. 553)**

Created on 2/17/2022 by NHC for Seattle City Light.  
City Light provides no warranty, expressed or implied, as to the accuracy, reliability or completeness of this data.  
Data Source: Northwest Hydraulic Consultants (2021)



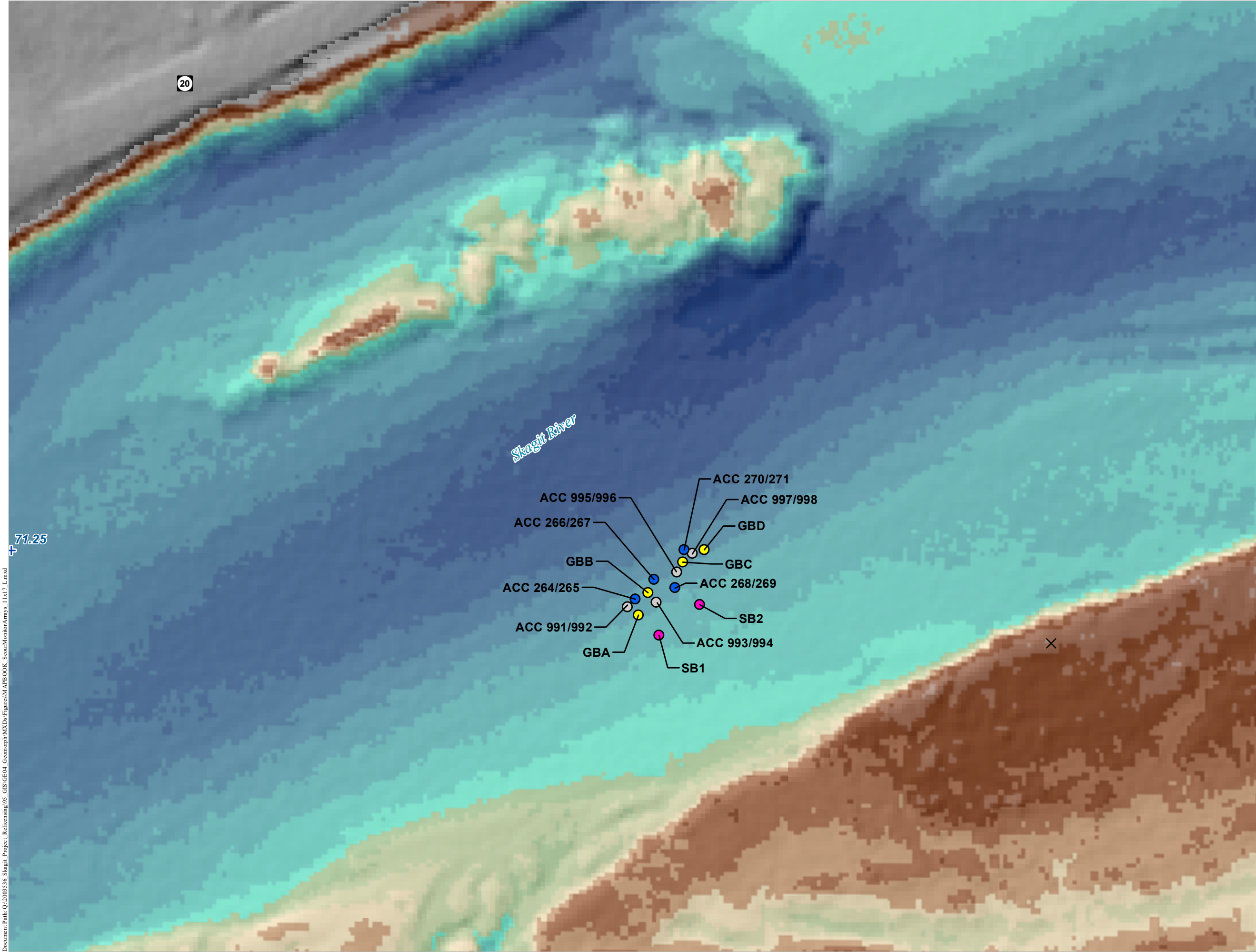

**GE-04 GEOMORPHOLOGY  
STUDY  
SCOUR MONITORING SITE  
ID: BMM4**

- + Project River Mile
- Scour Monitoring Array**
- × Benchmark
- Accelerometer
- Golf Ball
- Small Bead
- Past Accelerometer (2019/2020)

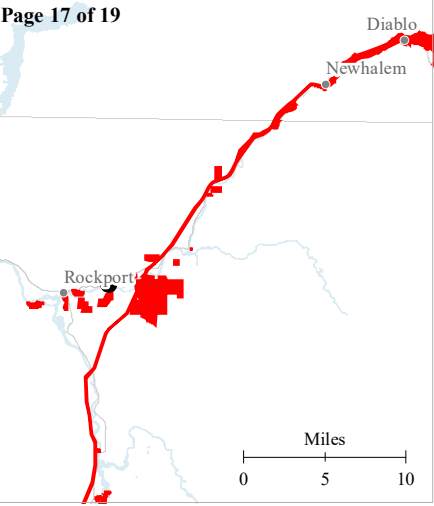
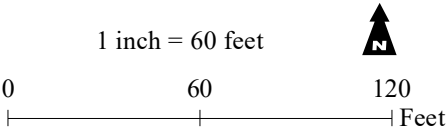

**SKAGIT RIVER HYDROELECTRIC  
PROJECT (FERC NO. 553)**

Created on 2/17/2022 by NHC for Seattle City Light.  
City Light provides no warranty, expressed or implied, as to the  
accuracy, reliability or completeness of this data.  
Data Source: Northwest Hydraulic Consultants (2021)

Document Path: Q:\2003536\_Skagit\_Project\_Release\95\_GIS\GE04\_Geomorph\MXDs\Figures\MAPBOOK\_ScourMonitorArrays\_11x17\_L.mxd

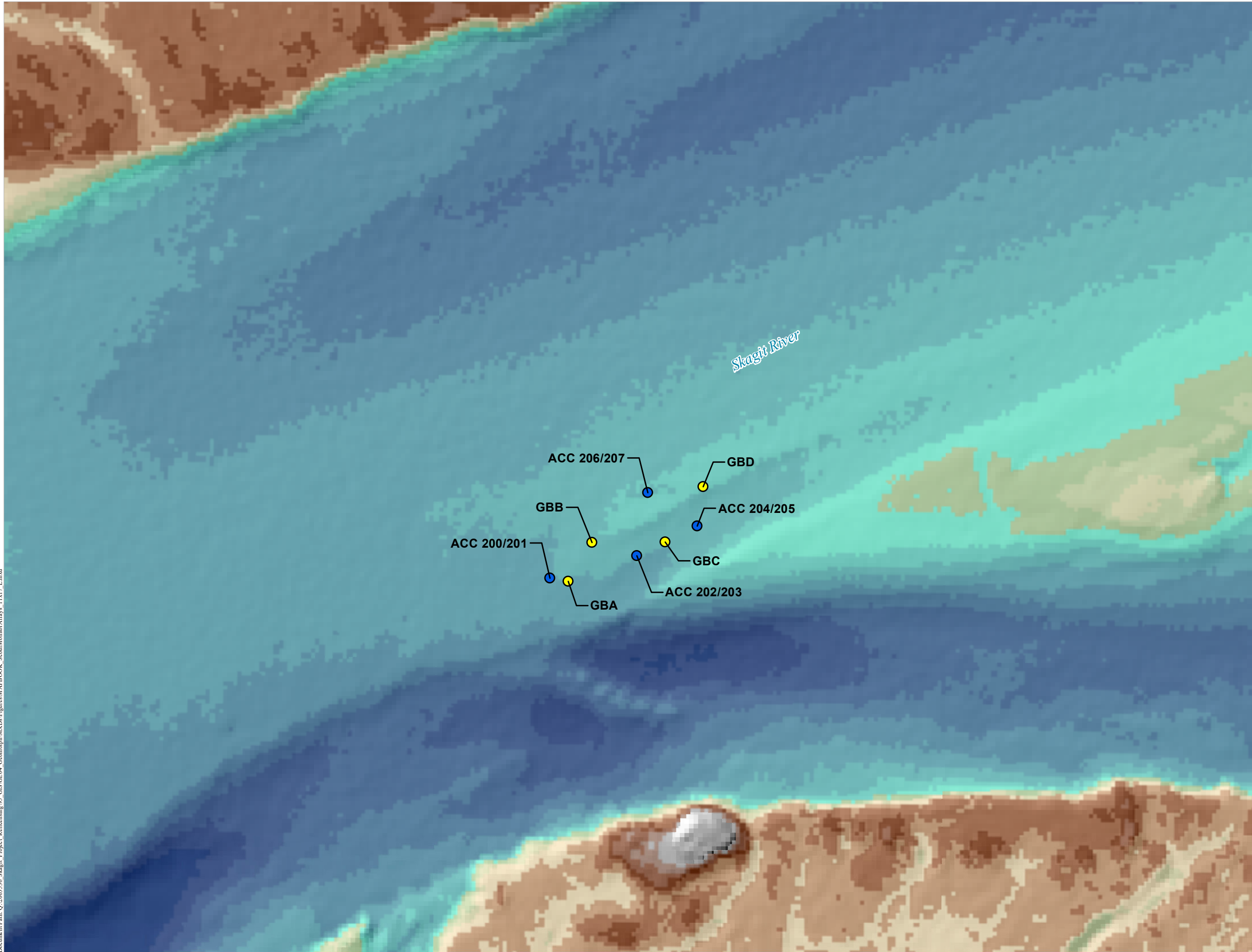

**GE-04 GEOMORPHOLOGY  
STUDY  
SCOUR MONITORING SITE  
ID: RC70.1**

- + Project River Mile
- Scour Monitoring Array**
- × Benchmark
- Accelerometer
- Golf Ball
- Small Bead
- Past Accelerometer (2019/2020)

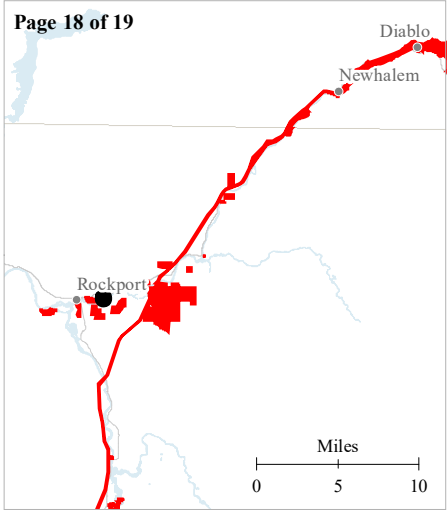
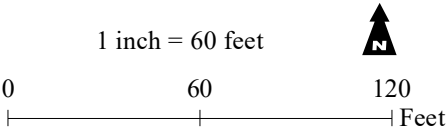

**SKAGIT RIVER HYDROELECTRIC  
PROJECT (FERC NO. 553)**

Created on 2/17/2022 by NHC for Seattle City Light.  
City Light provides no warranty, expressed or implied, as to the  
accuracy, reliability or completeness of this data.  
Data Source: Northwest Hydraulic Consultants (2021)



Document Path: Q:\2005356\_Skagit\_Project\_Release\95\_GIS\GE04\_Geomorph\MXDs\Figures\MapBOOK\_ScourMonitorArrays\_11x17\_L.mxd

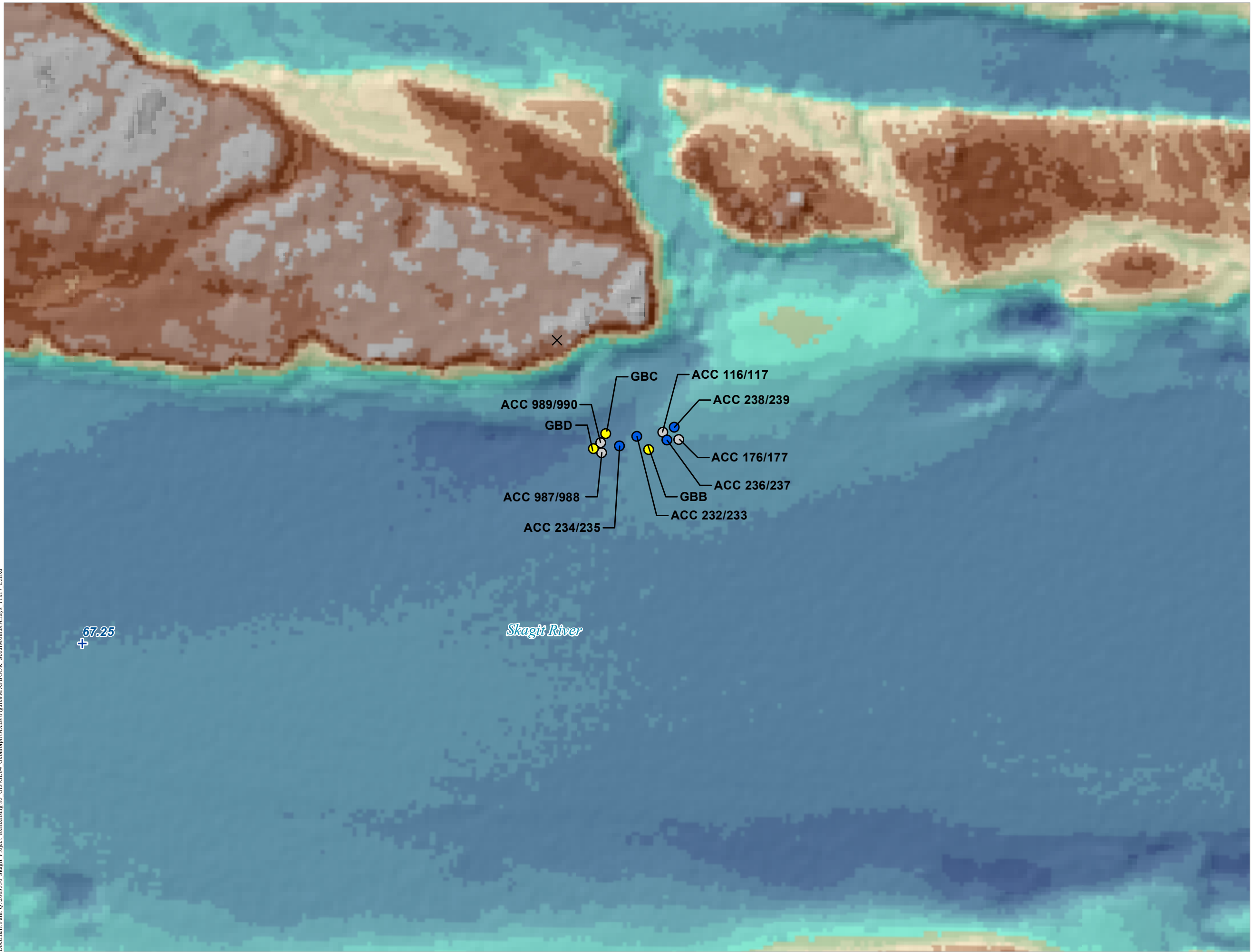

**GE-04 GEOMORPHOLOGY  
STUDY  
SCOUR MONITORING SITE  
ID: BMM6**

- + Project River Mile
- Scour Monitoring Array**
- × Benchmark
  - Accelerometer
  - Golf Ball
  - Small Bead
  - Past Accelerometer (2019/2020)

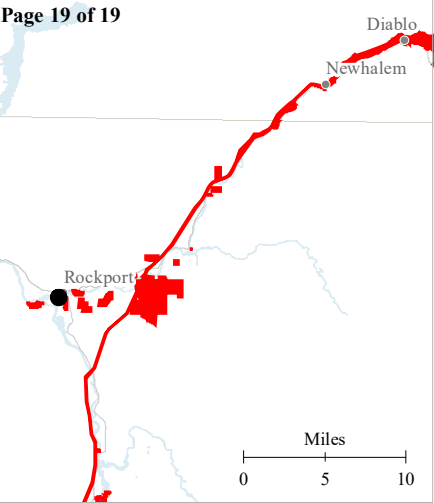
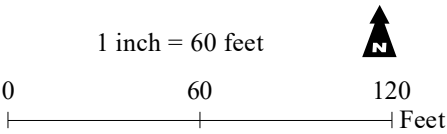

**SKAGIT RIVER HYDROELECTRIC  
PROJECT (FERC NO. 553)**

Created on 2/17/2022 by NHC for Seattle City Light.  
City Light provides no warranty, expressed or implied, as to the  
accuracy, reliability or completeness of this data.  
Data Source: Northwest Hydraulic Consultants (2021)

**SKAGIT RIVER GEOMORPHOLOGY BETWEEN GORGE DAM AND  
THE SAUK RIVER STUDY INTERIM REPORT**

**ATTACHMENT C**

**LARGE WOOD INVENTORY DETAILED AREAS MAPBOOK**



C:\Users\Stephen\Desktop\FairSkagit\Reicensing Project - GE-04 - Geomorphic Study\MXDs\MAPBOOK - DetailReaches.mxd



**GE-04 GEOMORPHOLOGY STUDY**

Large Wood Inventory  
Detailed Areas - Goodell

- FERC Project Boundary
- National Park / National Recreation Area Boundary
- Project River Miles (PRM)
- Large Wood Detailed Area

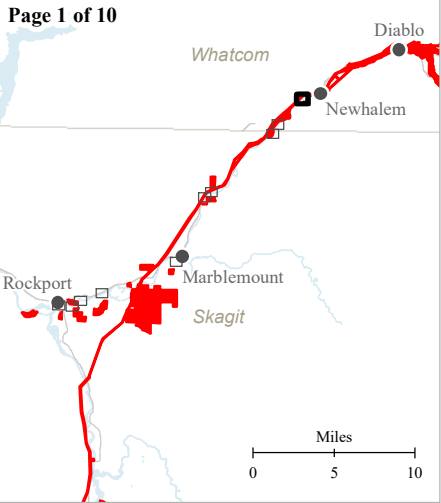
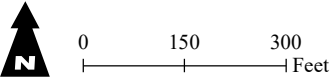

Seattle City Light

**SKAGIT RIVER HYDROELECTRIC PROJECT (FERC NO. 553)**

Created on 2/8/2022 by HDR for Seattle City Light.  
City Light provides no warranty, expressed or implied, as to the accuracy, reliability or completeness of this data.  
Data Source: Fair Environmental, 2021



C:\Users\Stephen\Desktop\FairSkagit\Reicensing Project - GE-04 - Geomorphic Study\MXDs\MAPBOOK\_DetailReaches.mxd



**GE-04 GEOMORPHOLOGY  
STUDY**

Large Wood Inventory  
Detailed Areas - Thorton

- FERC Project Boundary
- Mitigation Parcel
- National Park / National Recreation Area Boundary
- Large Wood Detailed Area

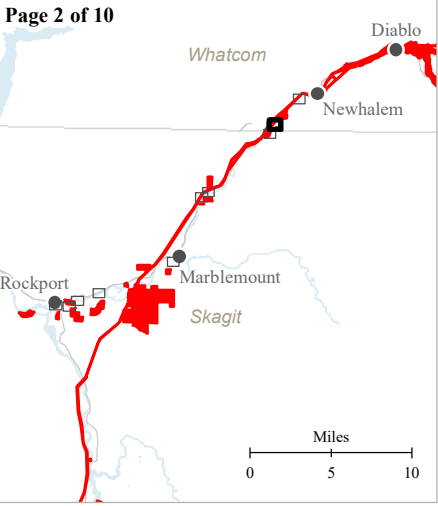
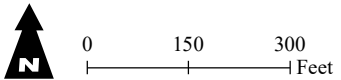

**SKAGIT RIVER HYDROELECTRIC  
PROJECT (FERC NO. 553)**

Created on 2/8/2022 by HDR for Seattle City Light.  
City Light provides no warranty, expressed or implied, as to the accuracy, reliability or completeness of this data.  
Data Source: Fair Environmental, 2021



Document Path: C:\Users\Stephen\Desktop\FairSkagit\Reicensing Project - GE-04 - Geomorphic Study\MXDs\MAPBOOK - DetailReaches.mxd

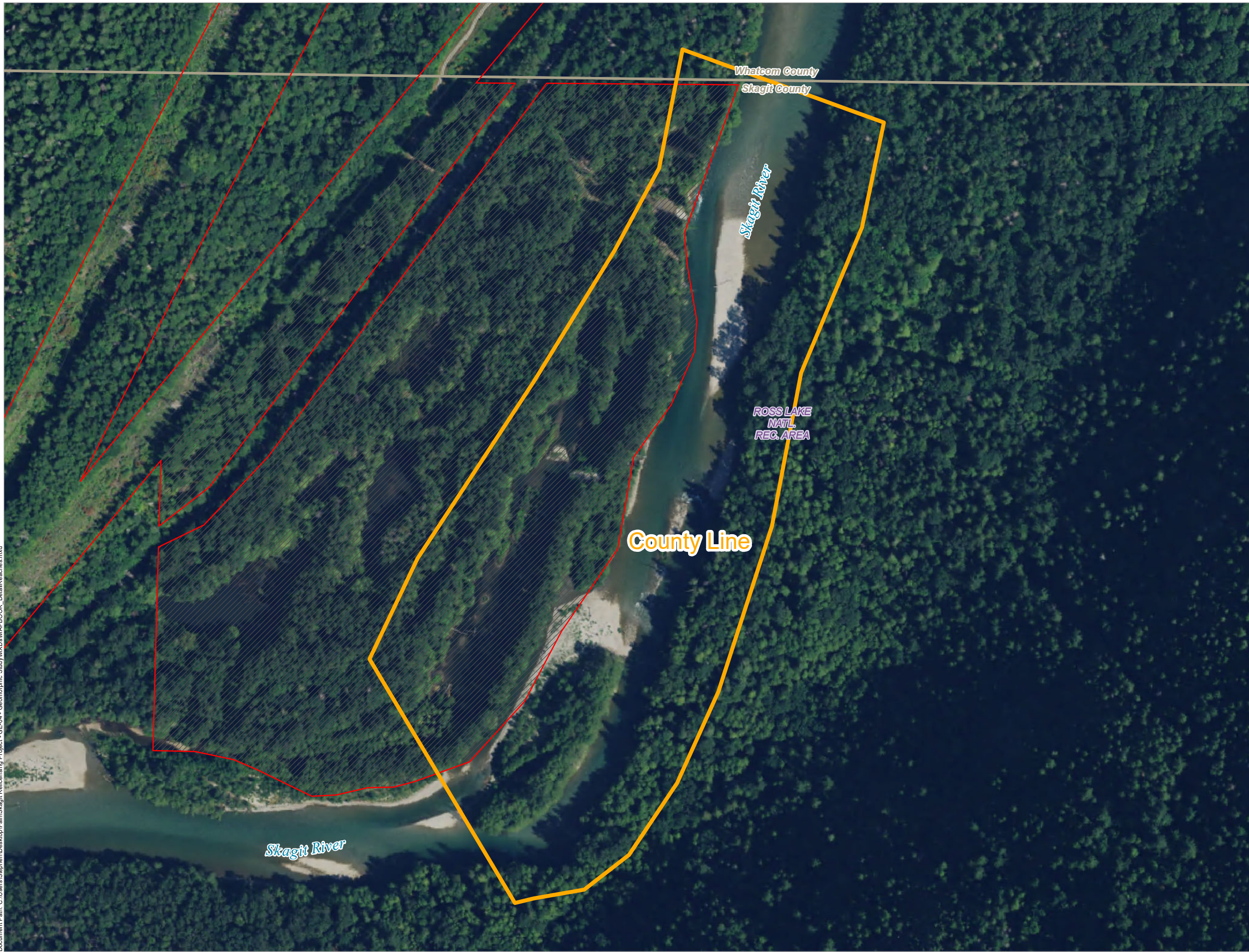

**GE-04 GEOMORPHOLOGY STUDY**

**Large Wood Inventory  
Detailed Areas - County Line**

- FERC Project Boundary
- Mitigation Parcel
- National Park / National Recreation Area Boundary
- Large Wood Detailed Area

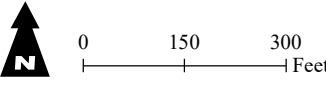

**SKAGIT RIVER HYDROELECTRIC PROJECT (FERC NO. 553)**

Created on 2/8/2022 by HDR for Seattle City Light.  
City Light provides no warranty, expressed or implied, as to the accuracy, reliability or completeness of this data.  
Data Source: Fair Environmental, 2021



C:\Users\Stephen\Desktop\FairSkagit\FairSkagit\GIS\MapBooks\GE-04 - Geomorphic Study\MXDs\MAPBOOK\_DetailReaches.mxd

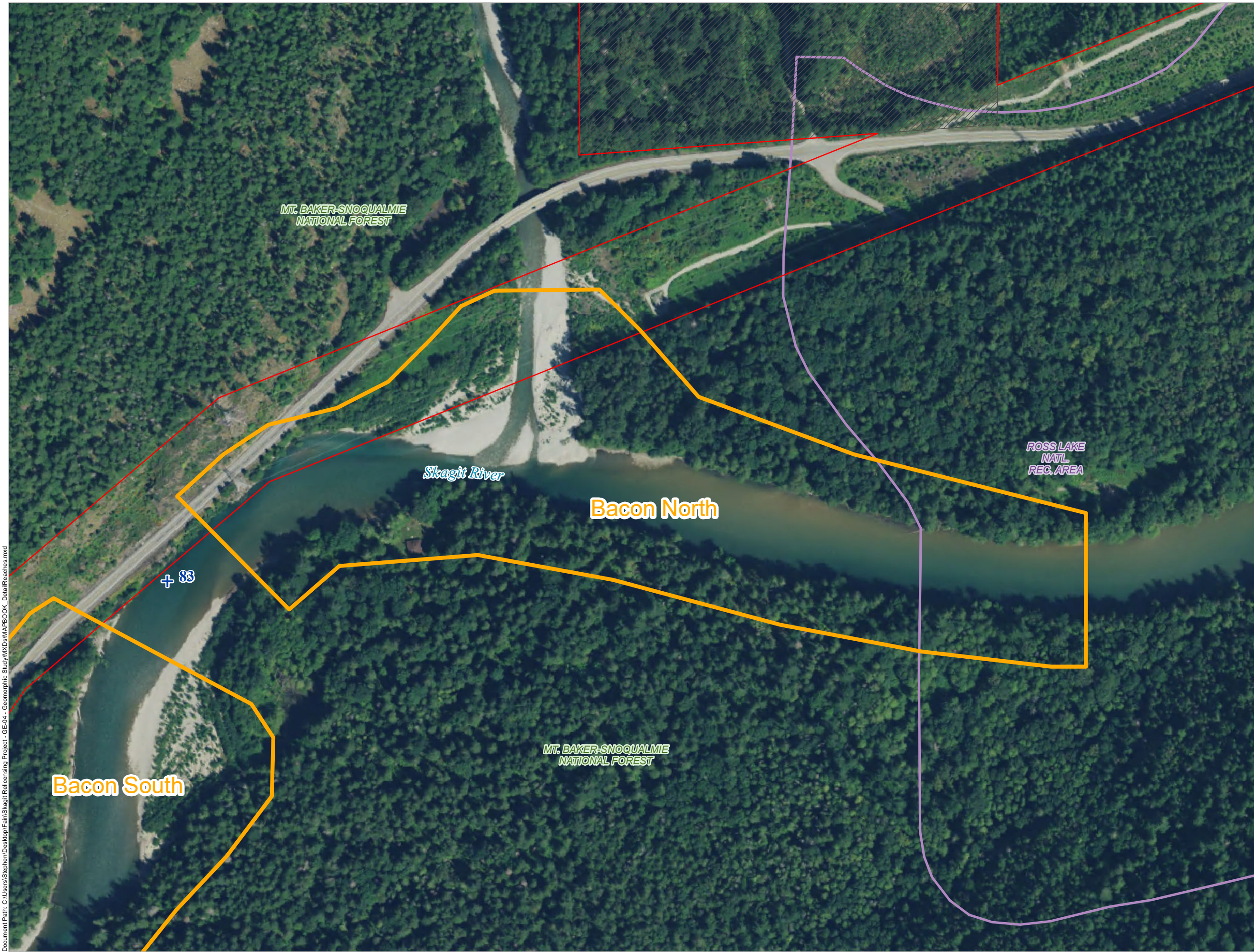

GE-04 GEOMORPHOLOGY STUDY

Large Wood Inventory  
Detailed Areas - Bacon North

- FERC Project Boundary
- Mitigation Parcel
- National Park / National Recreation Area Boundary
- Project River Miles (PRM)
- Large Wood Detailed Area

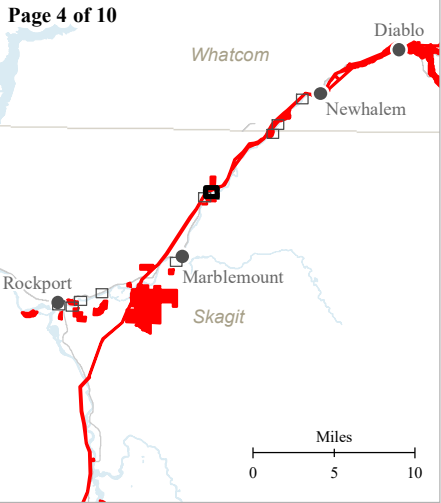
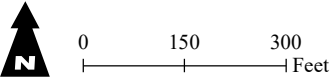

Seattle City Light

SKAGIT RIVER HYDROELECTRIC PROJECT (FERC NO. 553)

Created on 2/8/2022 by HDR for Seattle City Light.  
City Light provides no warranty, expressed or implied, as to the accuracy, reliability or completeness of this data.  
Data Source: Fair Environmental, 2021



C:\Users\Stephen\Desktop\FairSkagit Reicensing Project - GE-04 - Geomorphic Study\MXDs\MAPBOOK - DetailReaches.mxd

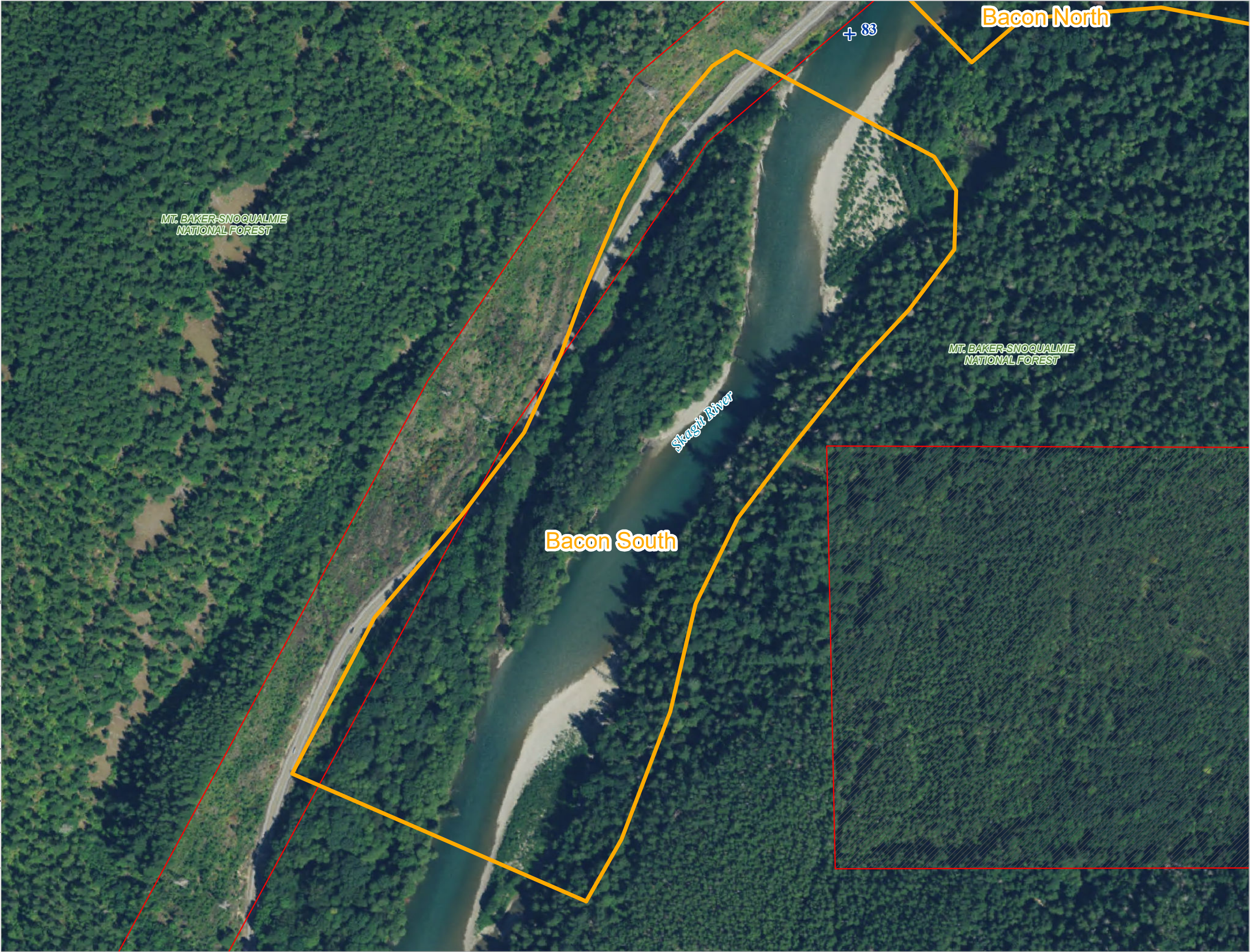

**GE-04 GEOMORPHOLOGY  
STUDY**

Large Wood Inventory  
Detailed Areas - Bacon South

- FERC Project Boundary
- Mitigation Parcel
- Project River Miles (PRM)
- Large Wood Detailed

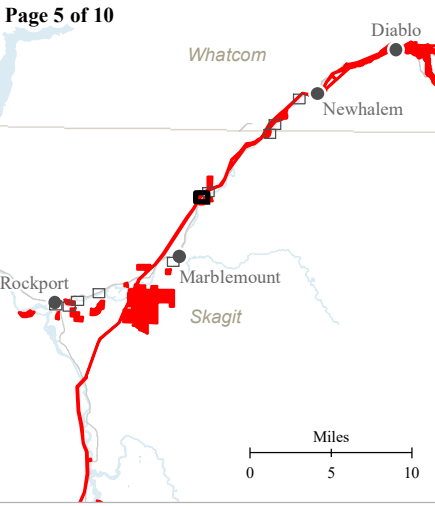
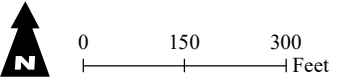

Seattle City Light

**SKAGIT RIVER HYDROELECTRIC  
PROJECT (FERC NO. 553)**

Created on 2/8/2022 by HDR for Seattle City Light.  
City Light provides no warranty, expressed or implied, as to the  
accuracy, reliability or completeness of this data.  
Data Source: Fair Environmental, 2021



C:\Users\Stephen\Desktop\Fain\Skagit\Fain\Skagit\Reicensing Project - GE-04 - Geomorphic Study\MXDs\MAPBOOK\_DetailReaches.mxd



**GE-04 GEOMORPHOLOGY  
STUDY**

Large Wood Inventory  
Detailed Areas - Cascade

- + Project River Miles (PRM)
- Large Wood Detailed Area

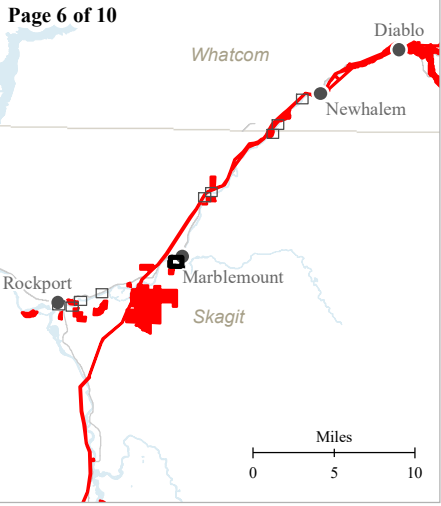
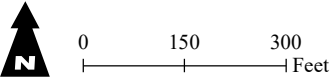

**SKAGIT RIVER HYDROELECTRIC  
PROJECT (FERC NO. 553)**

Created on 2/8/2022 by HDR for Seattle City Light.  
City Light provides no warranty, expressed or implied, as to the  
accuracy, reliability or completeness of this data.  
Data Source: Fain Environmental, 2021



Document Path: C:\Users\Stephen\Desktop\FairSkagit\Reicensing Project - GE-04 - Geomorphic Study\MXDs\MAPBOOK\_DetailReaches.mxd

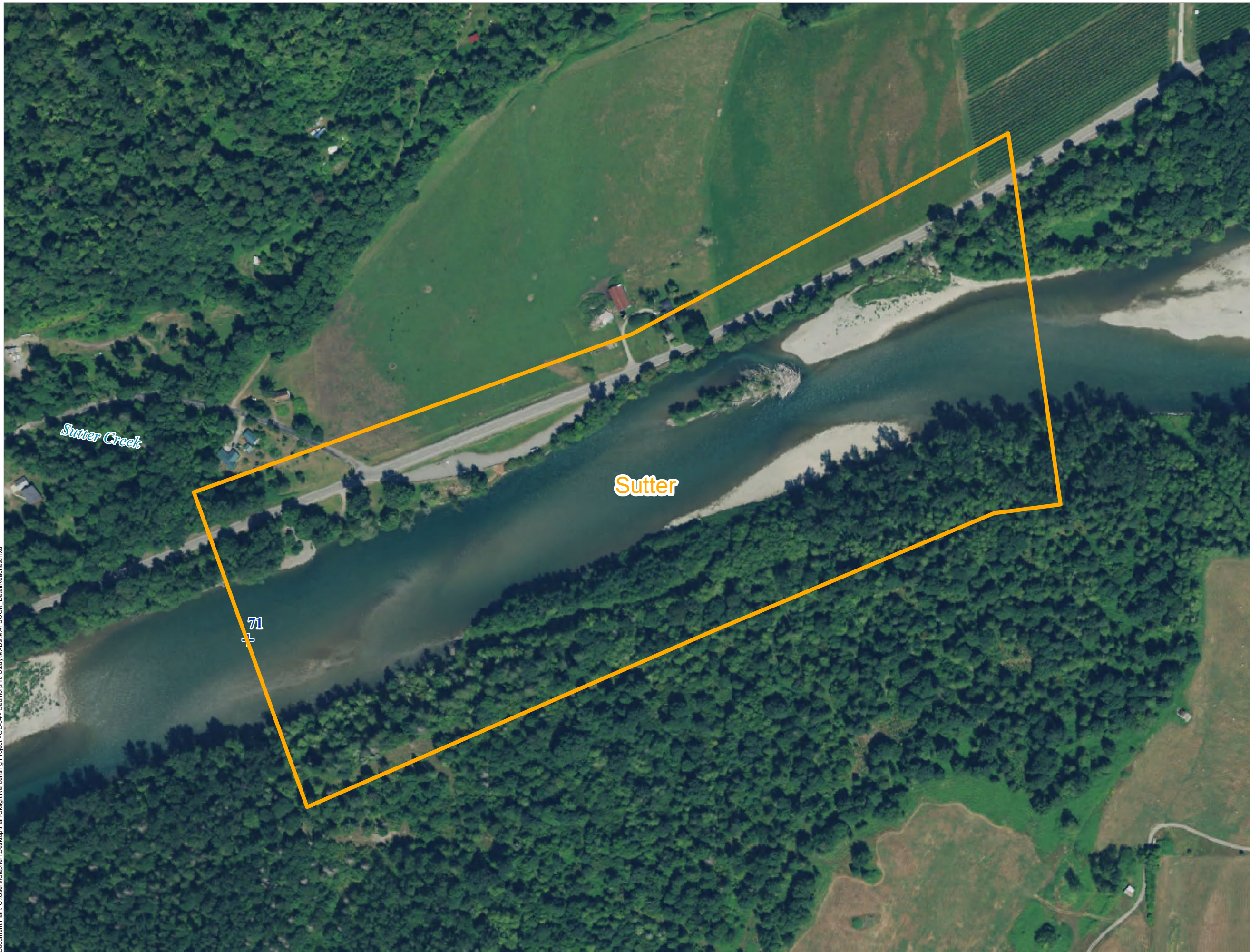

**GE-04 GEOMORPHOLOGY  
STUDY**

Large Wood Inventory  
Detailed Areas - Sutter

- + Project River Miles (PRM)
- Large Wood Detailed Area

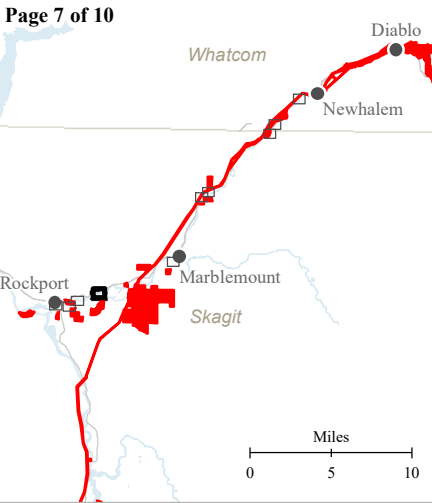
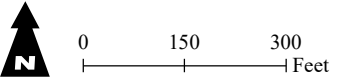

Seattle City Light

**SKAGIT RIVER HYDROELECTRIC  
PROJECT (FERC NO. 553)**

Created on 2/8/2022 by HDR for Seattle City Light.  
City Light provides no warranty, expressed or implied, as to the  
accuracy, reliability or completeness of this data.  
Data Source: Fain Environmental, 2021



C:\Users\Stephen\Desktop\FairSkagit\FairSkagit\Reicensing Project - GE-04 - Geomorphic Study\MXDs\MAPBOOK\_DetailReaches.mxd

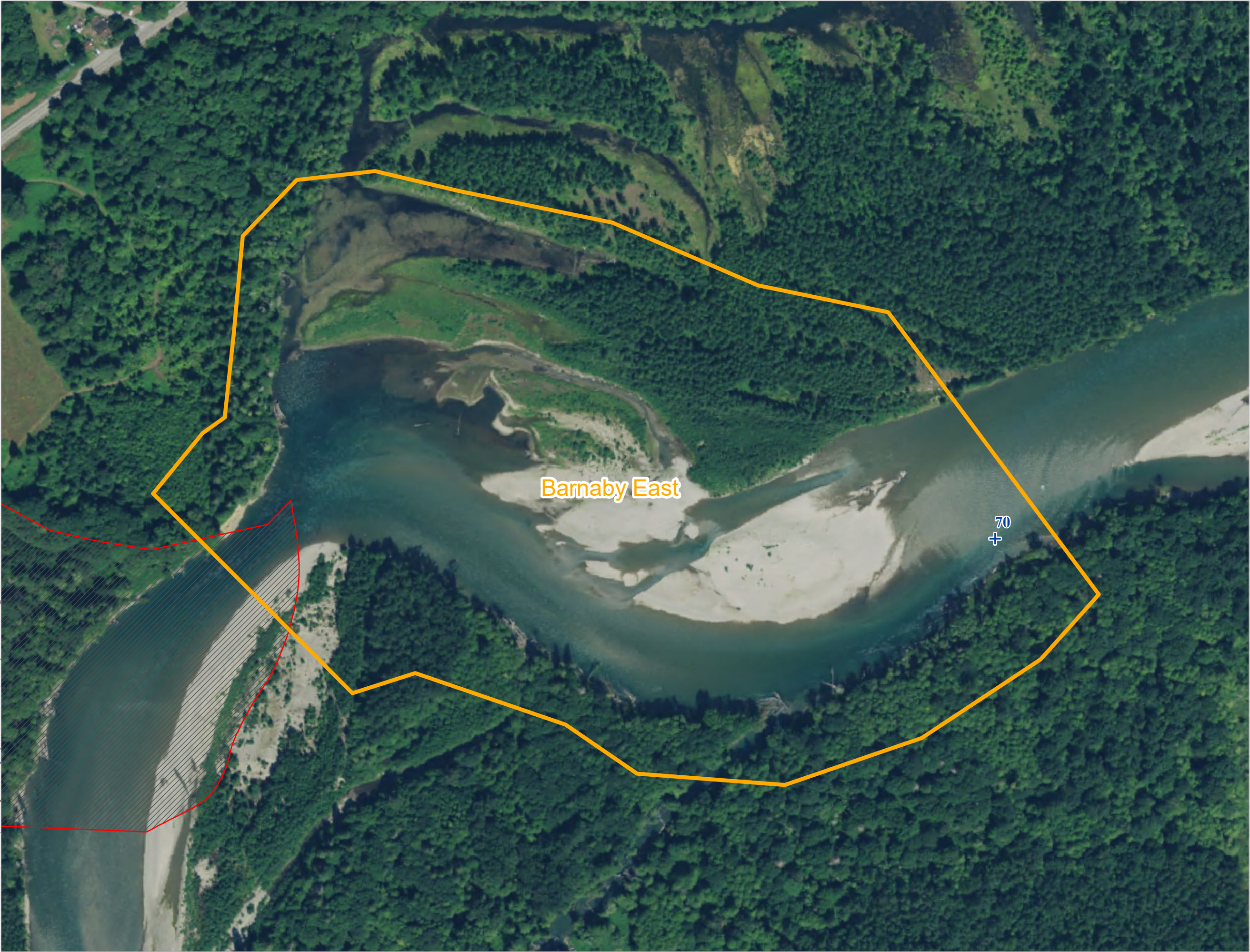

GE-04 GEOMORPHOLOGY  
STUDY

Large Wood Inventory  
Detailed Areas - Barnaby East

- FERC Project Boundary
- Mitigation Parcel
- Project River Miles (PRM)
- Large Wood Detailed Area

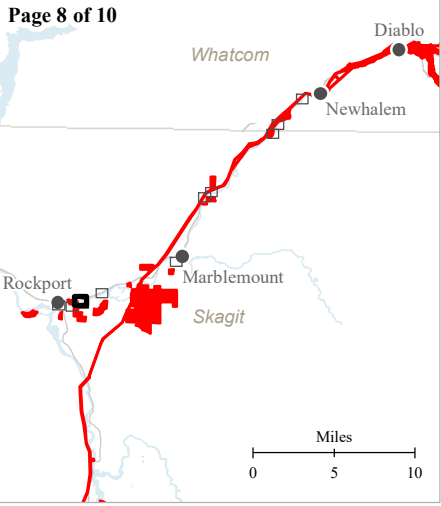
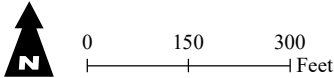

**SKAGIT RIVER HYDROELECTRIC  
PROJECT (FERC NO. 553)**

Created on 2/8/2022 by HDR for Seattle City Light.  
City Light provides no warranty, expressed or implied, as to the  
accuracy, reliability or completeness of this data.  
Data Source: Fain Environmental, 2021



Document Path: C:\Users\Stephen\Desktop\FairSkagit Relicensing Project - GE-04 - Geomorphic Study\MXDs\MAPBOOK - DetailReaches.mxd

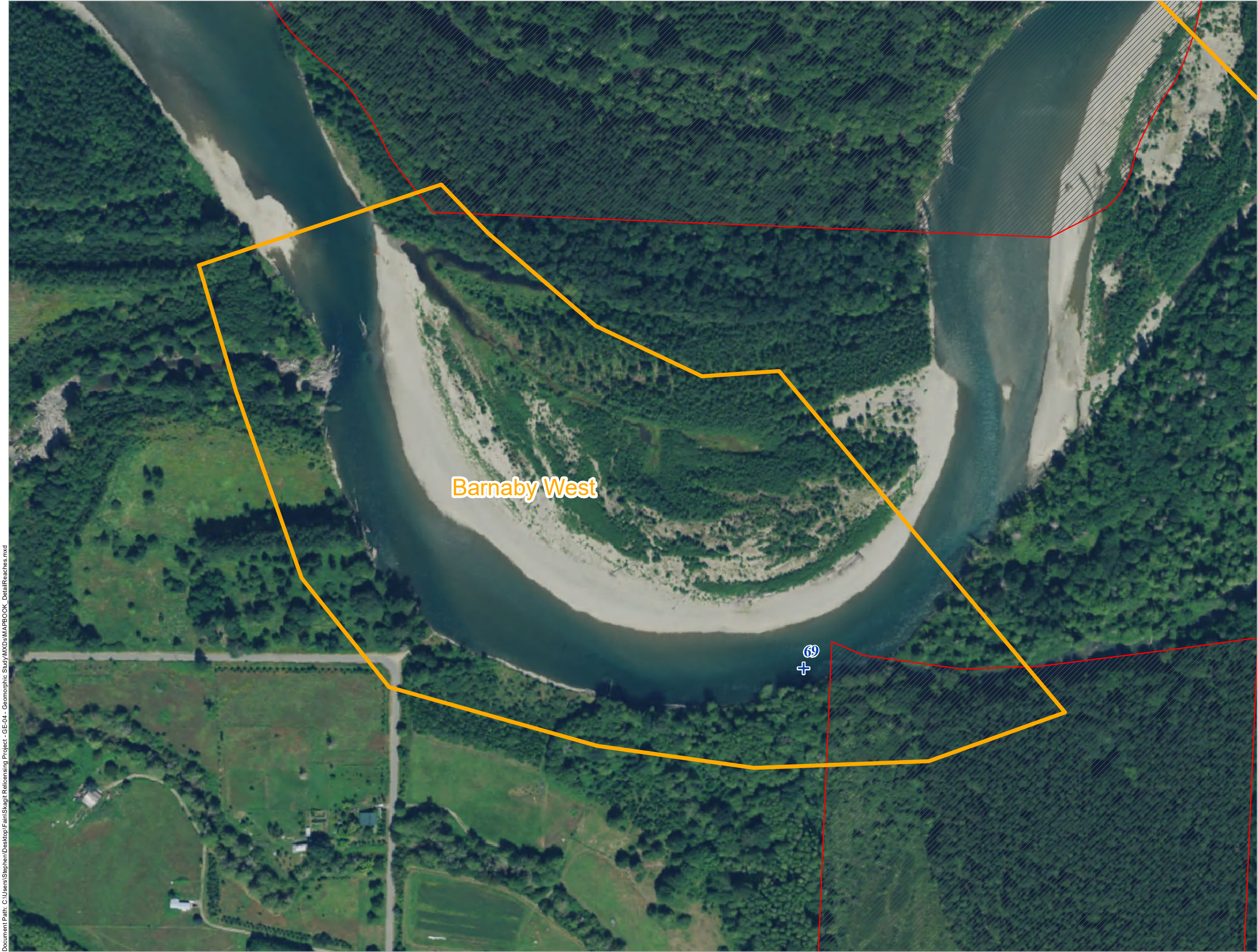

**GE-04 GEOMORPHOLOGY  
STUDY**

Large Wood Inventory  
Detailed Areas - Barnaby West

- FERC Project Boundary
- Mitigation Parcel
- Project River Miles (PRM)
- Large Wood Detailed Area

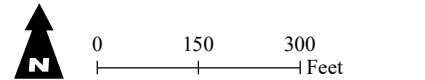

**Seattle City Light**

**SKAGIT RIVER HYDROELECTRIC  
PROJECT (FERC NO. 553)**

Created on 2/8/2022 by HDR for Seattle City Light.  
City Light provides no warranty, expressed or implied, as to the  
accuracy, reliability or completeness of this data.  
Data Source: Fain Environmental, 2021



C:\Users\Stephen\Desktop\Fain\Skagit\Fain\Skagit\MapBook - GE-04 - Geomorphic Study\MXDs\MAPBOOK - DetailReaches.mxd

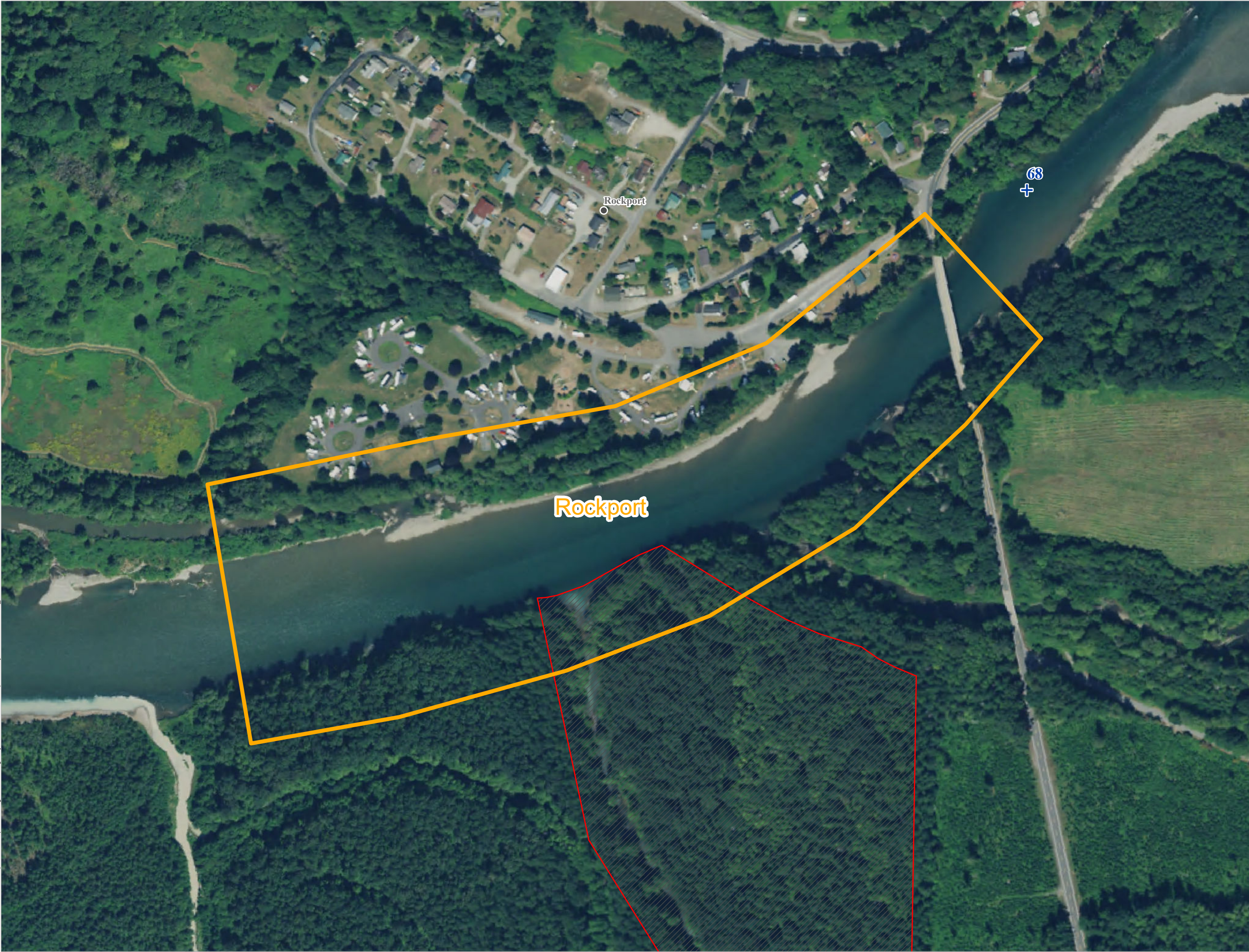

GE-04 GEOMORPHOLOGY STUDY

Large Wood Inventory  
Detailed Areas - Rockport

- FERC Project Boundary
- Mitigation Parcel
- Project River Miles (PRM)
- Large Wood Detailed Area

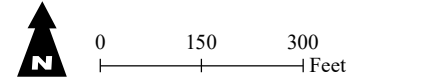

Seattle City Light

**SKAGIT RIVER HYDROELECTRIC PROJECT (FERC NO. 553)**

Created on 2/8/2022 by HDR for Seattle City Light.  
City Light provides no warranty, expressed or implied, as to the accuracy, reliability or completeness of this data.  
Data Source: Fain Environmental, 2021



**SKAGIT RIVER GEOMORPHOLOGY BETWEEN GORGE DAM AND  
THE SAUK RIVER STUDY INTERIM REPORT**

**ATTACHMENT D**

**LIDAR REM MAPBOOK**



Document Path: N:\Projects\HDR\Skagit\_Geomorphology\_Study\GIS\maps\mxd\Mapbooks\Mapbook\_REM\_12x.mxd

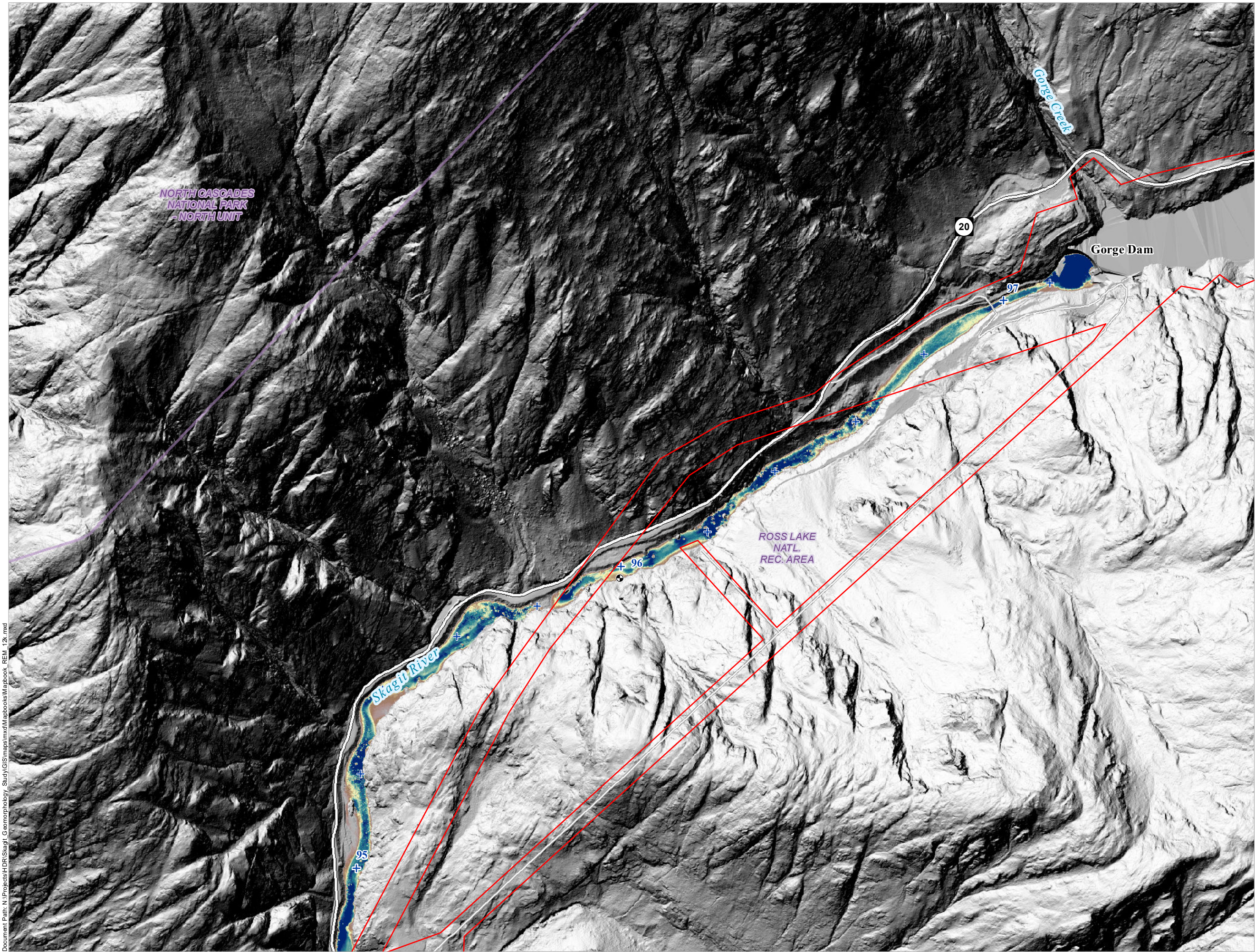

**GE-04  
GEOMORPHOLOGY STUDY  
RELATIVE ELEVATION -  
SHEET 1**

- FERC Project Boundary
- Project River Miles (PRM)
- Stream Gage (USGS)
- National Park / National Recreation Area Boundary

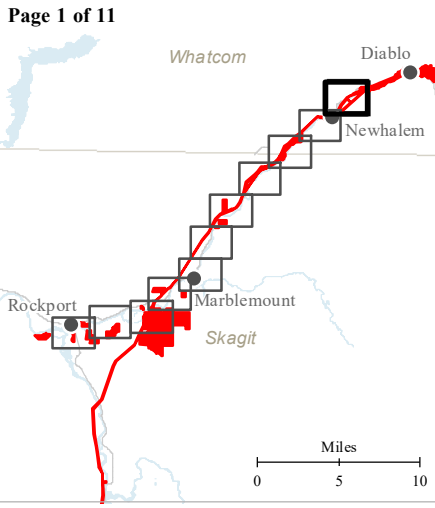
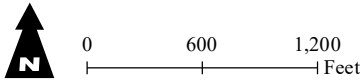
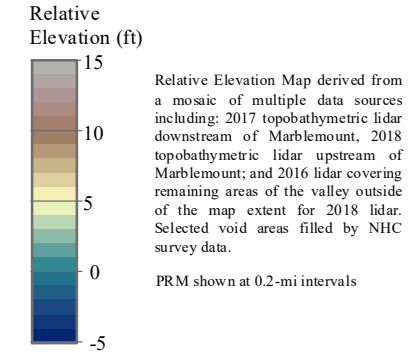

Seattle City Light

**SKAGIT RIVER HYDROELECTRIC  
PROJECT (FERC NO. 553)**

Created on 2/7/2022 by NSD for Seattle City Light.  
City Light provides no warranty, expressed or implied, as to the accuracy, reliability or completeness of this data.  
Data Sources: City Light, Upper Skagit Indian Tribe, National Park Service, USDA Forest Service, USGS



Document Path: N:\Projects\HDR\Skagit\_Geomorphology\_Study\GIS\maps\mxd\Mapbooks\Mapbook\_REM\_12x.mxd

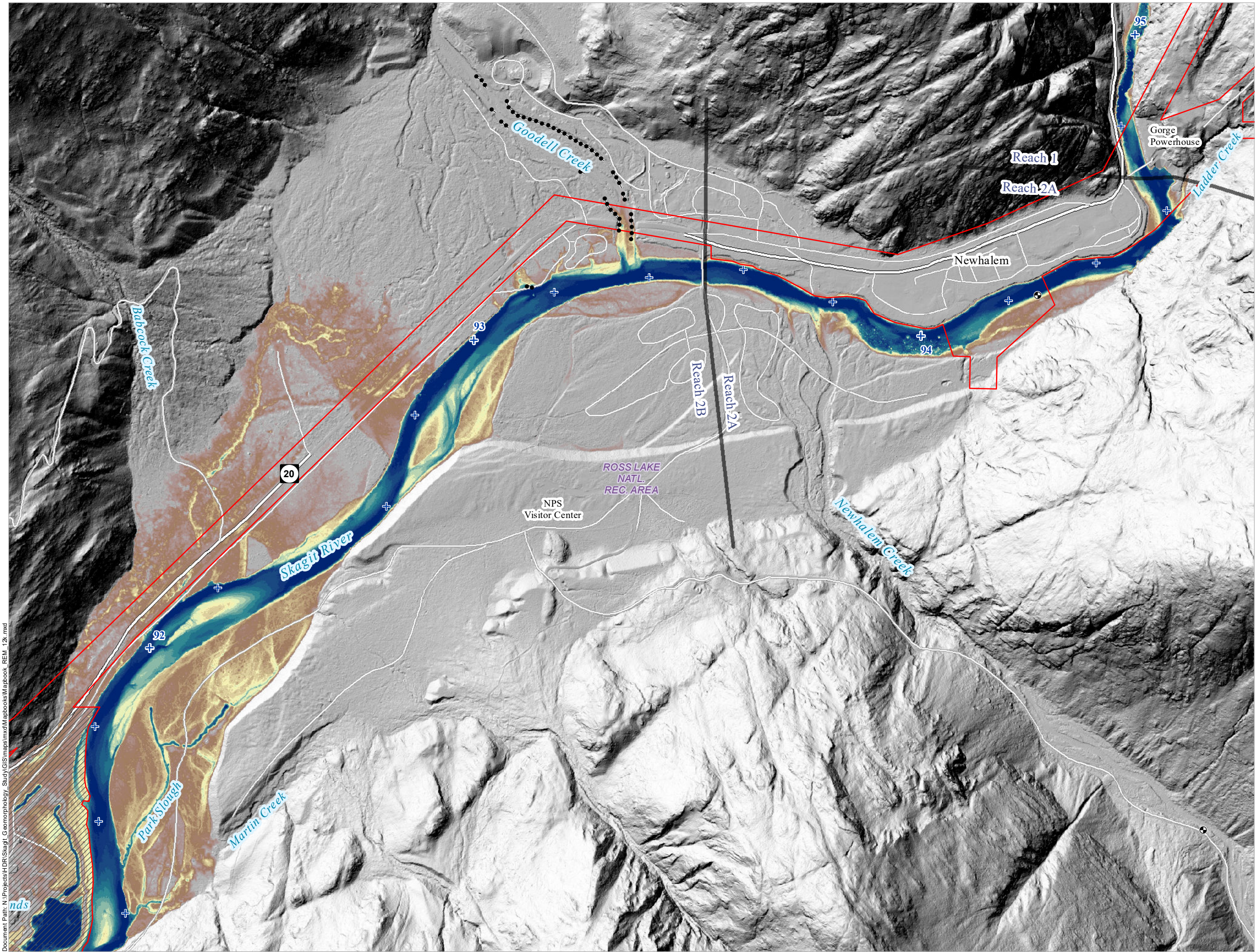

**GE-04  
GEOMORPHOLOGY STUDY  
RELATIVE ELEVATION -  
SHEET 2**

- FERC Project Boundary
- Mitigation Parcel
- Project River Miles (PRM)
- Stream Gage (USGS)
- National Park / National Recreation Area Boundary
- Hydromodified Banks
- Reach Boundary

Relative  
Elevation (ft)

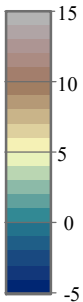

Relative Elevation Map derived from a mosaic of multiple data sources including: 2017 topobathymetric lidar downstream of Marblemount, 2018 topobathymetric lidar upstream of Marblemount; and 2016 lidar covering remaining areas of the valley outside of the map extent for 2018 lidar. Selected void areas filled by NHC survey data.

PRM shown at 0.2-mi intervals



0 600 1,200  
Feet

Page 2 of 11

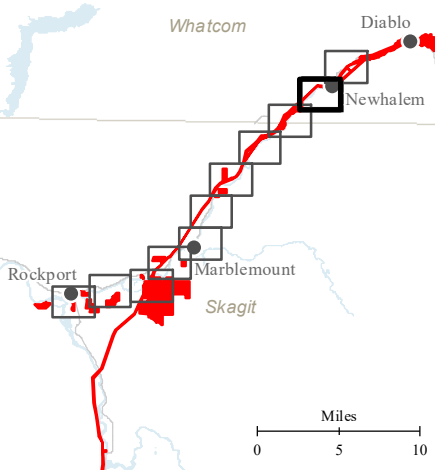

Seattle City Light

**SKAGIT RIVER HYDROELECTRIC  
PROJECT (FERC NO. 553)**

Created on 2/7/2022 by NSD for Seattle City Light.  
City Light provides no warranty, expressed or implied, as to the accuracy, reliability or completeness of this data.  
Data Sources: City Light, Upper Skagit Indian Tribe, National Park Service, USDA Forest Service, USGS



Document Path: N:\Projects\HDR\Skagit\_Geomorphology\_Study\GIS\maps\mxd\Mapbooks\Mapbook\_REM\_12x.mxd

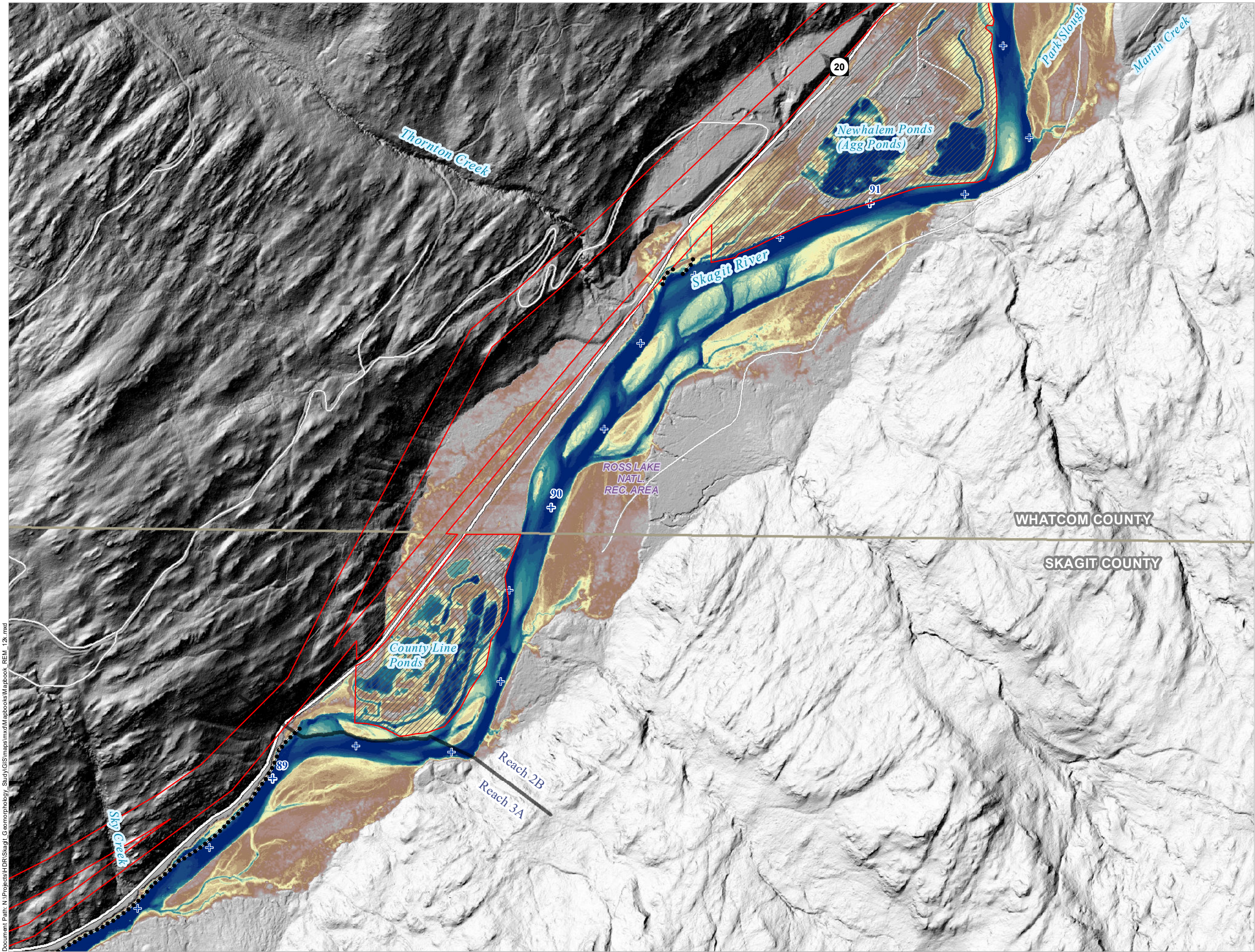

**GE-04  
GEOMORPHOLOGY STUDY  
RELATIVE ELEVATION -  
SHEET 3**

- FERC Project Boundary
- Mitigation Parcel
- Project River Miles (PRM)
- National Park / National Recreation Area Boundary
- Hydromodified Banks
- Reach Boundary

Relative  
Elevation (ft)



Relative Elevation Map derived from a mosaic of multiple data sources including: 2017 topobathymetric lidar downstream of Marblemount, 2018 topobathymetric lidar upstream of Marblemount; and 2016 lidar covering remaining areas of the valley outside of the map extent for 2018 lidar. Selected void areas filled by NHC survey data.

PRM shown at 0.2-mi intervals



0 600 1,200  
Feet

Page 3 of 11

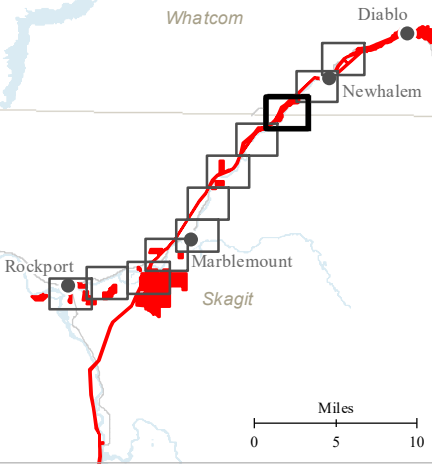

Seattle City Light

**SKAGIT RIVER HYDROELECTRIC  
PROJECT (FERC NO. 553)**

Created on 2/7/2022 by NSD for Seattle City Light.  
City Light provides no warranty, expressed or implied, as to the accuracy, reliability or completeness of this data.  
Data Sources: City Light, Upper Skagit Indian Tribe, National Park Service, USDA Forest Service, USGS



Document Path: N:\Projects\HDR\Skagit\_Geomorphology\_Stud\GIS\maps\mxd\Mapbooks\Mapbook\_REM\_12x.mxd

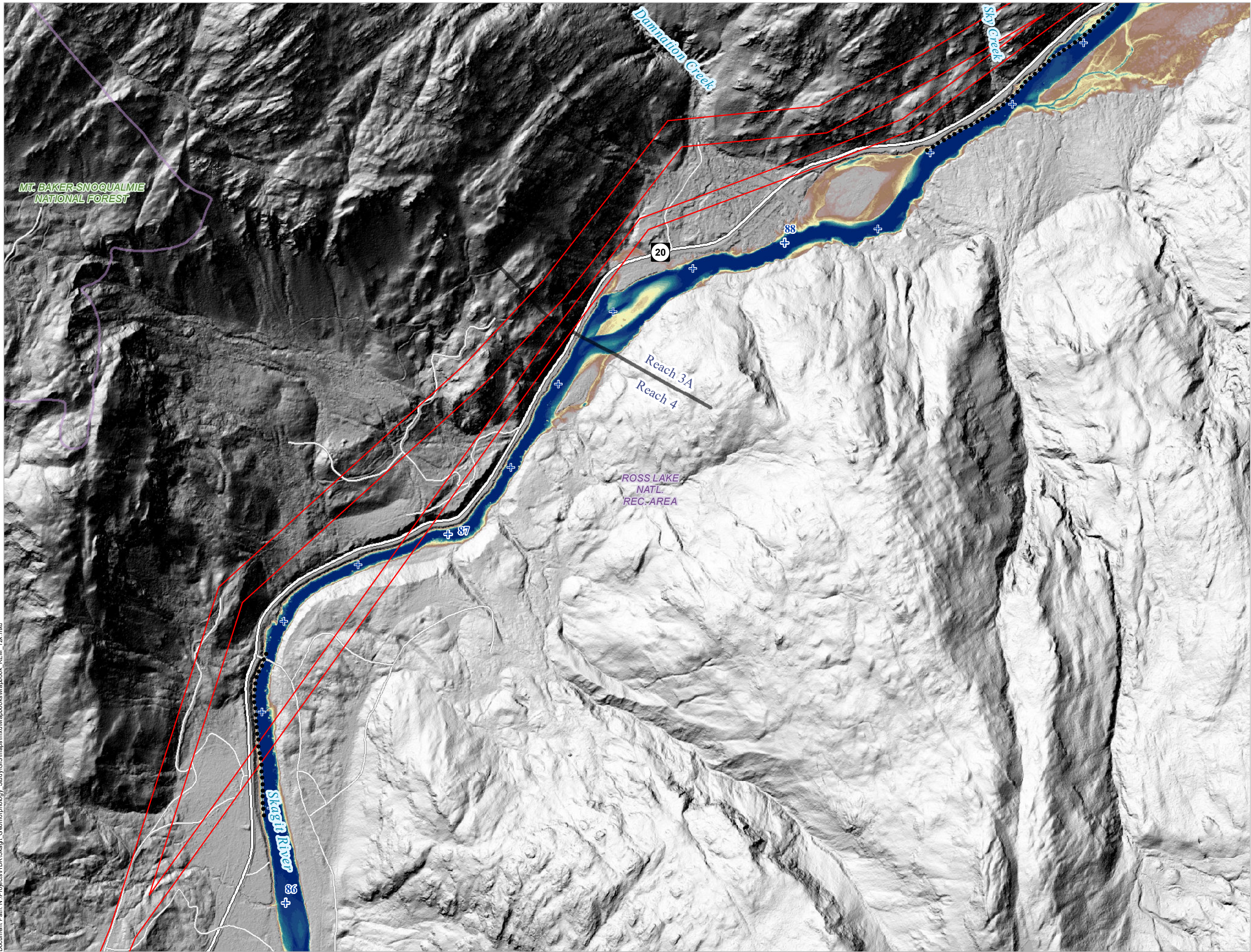

GE-04  
GEOMORPHOLOGY STUDY  
RELATIVE ELEVATION -  
SHEET 4

- FERC Project Boundary
- Project River Miles (PRM)
- National Park / National Recreation Area Boundary
- Hydromodified Banks
- Reach Boundary

Relative  
Elevation (ft)

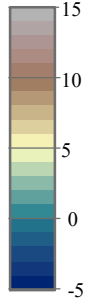

Relative Elevation Map derived from a mosaic of multiple data sources including: 2017 topobathymetric lidar downstream of Marblemount, 2018 topobathymetric lidar upstream of Marblemount; and 2016 lidar covering remaining areas of the valley outside of the map extent for 2018 lidar. Selected void areas filled by NHC survey data.

PRM shown at 0.2-mi intervals



0 600 1,200  
Feet

Page 4 of 11

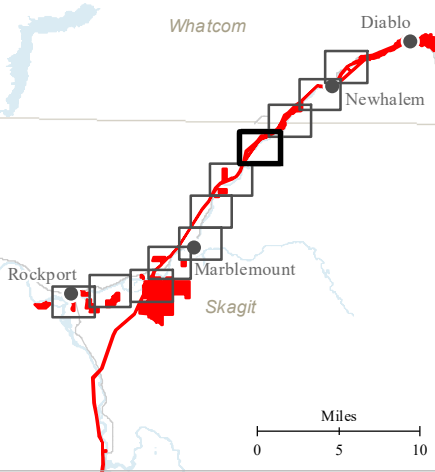

Seattle City Light

SKAGIT RIVER HYDROELECTRIC  
PROJECT (FERC NO. 553)

Created on 2/7/2022 by NSD for Seattle City Light.  
City Light provides no warranty, expressed or implied, as to the accuracy, reliability or completeness of this data.  
Data Sources: City Light, Upper Skagit Indian Tribe, National Park Service, USDA Forest Service, USGS



Document Path: N:\Projects\HDR\Skagitl\_Geomorphology\_Study\GIS\maps\mxd\Mapbooks\Mapbook\_REM\_12.mxd

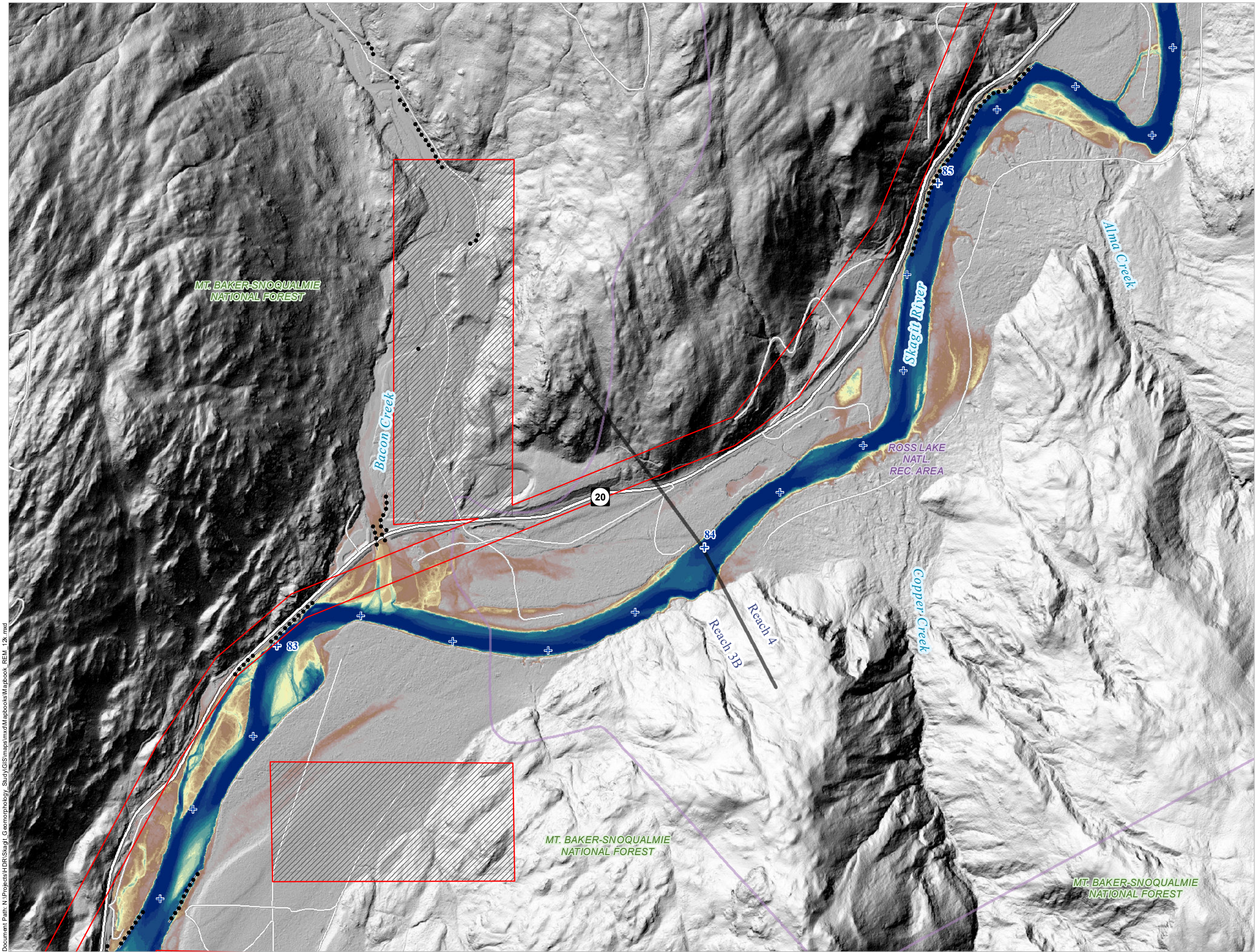

**GE-04  
GEOMORPHOLOGY STUDY  
RELATIVE ELEVATION -  
SHEET 5**

- FERC Project Boundary
- Mitigation Parcel
- Project River Miles (PRM)
- National Park / National Recreation Area Boundary
- Hydromodified Banks
- Reach Boundary

Relative  
Elevation (ft)

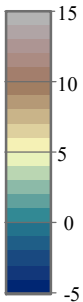

Relative Elevation Map derived from a mosaic of multiple data sources including: 2017 topobathymetric lidar downstream of Marblemount, 2018 topobathymetric lidar upstream of Marblemount; and 2016 lidar covering remaining areas of the valley outside of the map extent for 2018 lidar. Selected void areas filled by NHC survey data.

PRM shown at 0.2-mi intervals



0 600 1,200  
Feet

Page 5 of 11

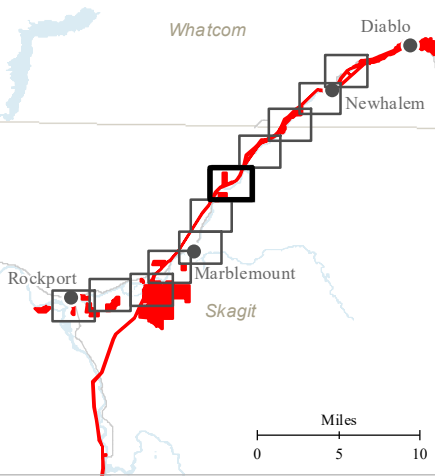

Seattle City Light

**SKAGIT RIVER HYDROELECTRIC  
PROJECT (FERC NO. 553)**

Created on 2/7/2022 by NSD for Seattle City Light.  
City Light provides no warranty, expressed or implied, as to the accuracy, reliability or completeness of this data.  
Data Sources: City Light, Upper Skagit Indian Tribe, National Park Service, USDA Forest Service, USGS



Document Path: N:\Projects\HDR\Skagit\_Geomorphology\_Stud\GIS\maps\mxd\Mapbooks\Mapbook\_REM\_12x.mxd

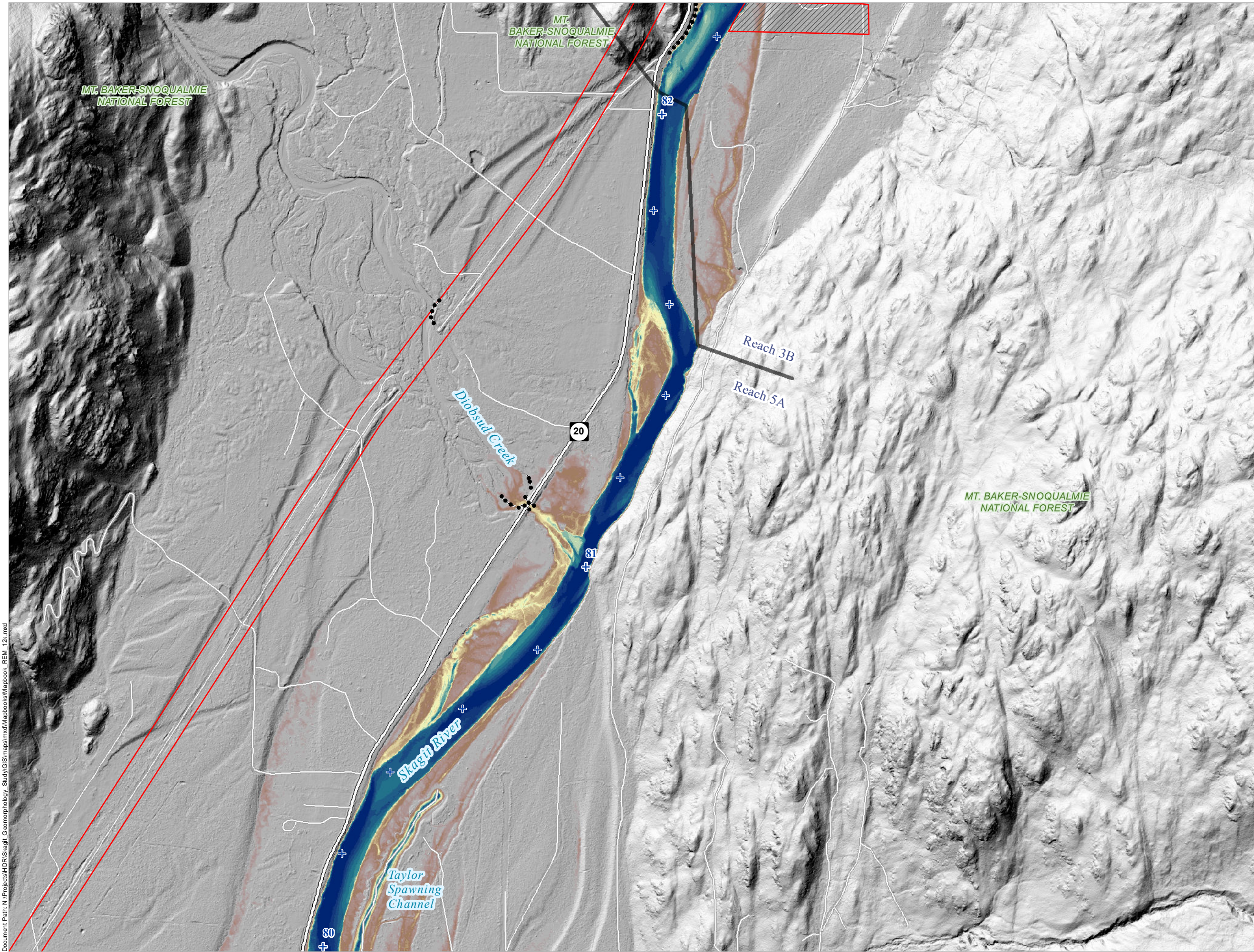

**GE-04  
GEOMORPHOLOGY STUDY  
RELATIVE ELEVATION -  
SHEET 6**

- FERC Project Boundary
- Mitigation Parcel
- Project River Miles (PRM)
- Hydromodified Banks
- Reach Boundary

Relative  
Elevation (ft)

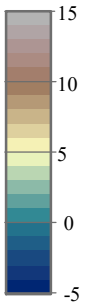

Relative Elevation Map derived from a mosaic of multiple data sources including: 2017 topobathymetric lidar downstream of Marblemount, 2018 topobathymetric lidar upstream of Marblemount; and 2016 lidar covering remaining areas of the valley outside of the map extent for 2018 lidar. Selected void areas filled by NHC survey data.

PRM shown at 0.2-mi intervals



0 600 1,200  
Feet

Page 6 of 11

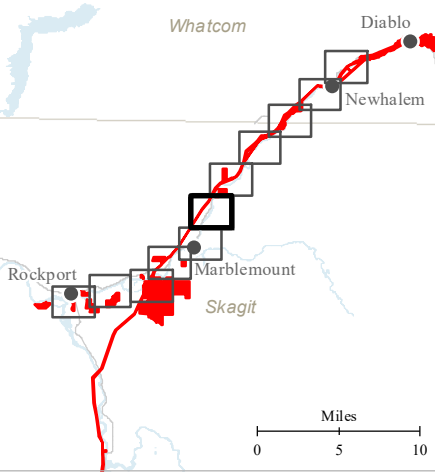

Seattle City Light

**SKAGIT RIVER HYDROELECTRIC  
PROJECT (FERC NO. 553)**

Created on 2/7/2022 by NSD for Seattle City Light.  
City Light provides no warranty, expressed or implied, as to the accuracy, reliability or completeness of this data.  
Data Sources: City Light, Upper Skagit Indian Tribe, National Park Service, USDA Forest Service, USGS



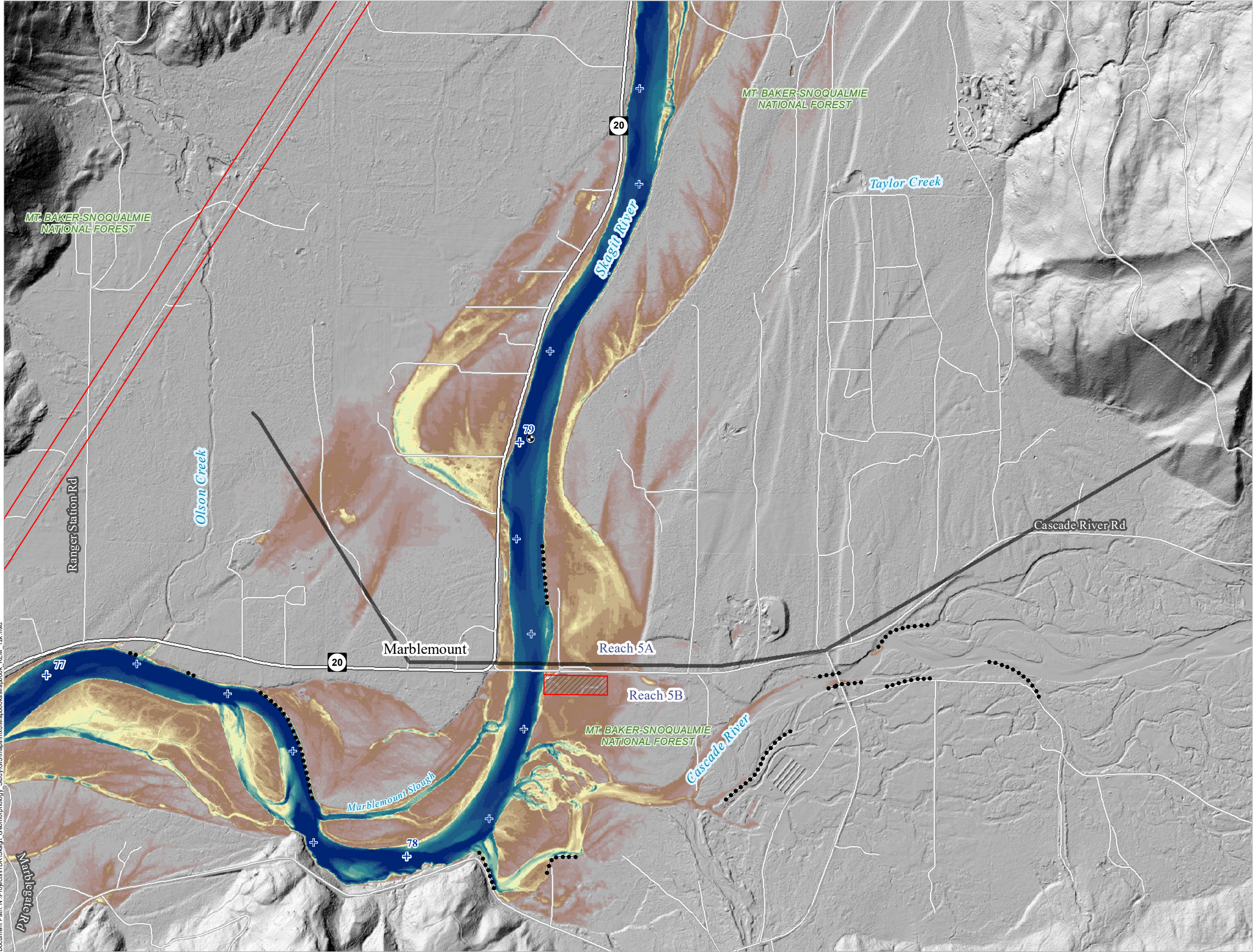

**GE-04  
GEOMORPHOLOGY STUDY  
RELATIVE ELEVATION -  
SHEET 7**

- FERC Project Boundary
- Mitigation Parcel
- Project River Miles (PRM)
- Stream Gauge (USGS)
- Hydromodified Banks
- Reach Boundary

Relative  
Elevation (ft)

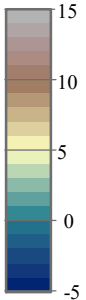

Relative Elevation Map derived from a mosaic of multiple data sources including: 2017 topobathymetric lidar downstream of Marblemount, 2018 topobathymetric lidar upstream of Marblemount; and 2016 lidar covering remaining areas of the valley outside of the map extent for 2018 lidar. Selected void areas filled by NHC survey data.

PRM shown at 0.2-mi intervals

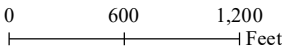

Page 7 of 11

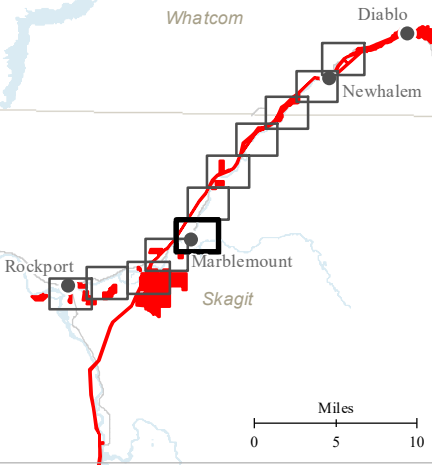

Seattle City Light

**SKAGIT RIVER HYDROELECTRIC  
PROJECT (FERC NO. 553)**

Created on 2/7/2022 by NSD for Seattle City Light.  
City Light provides no warranty, expressed or implied, as to the accuracy, reliability or completeness of this data.  
Data Sources: City Light, Upper Skagit Indian Tribe, National Park Service, USDA Forest Service, USGS



Document Path: N:\Projects\HDR\Skagit\_Geomorphology\_Study\GIS\maps\mxd\Mapbooks\Mapbook\_REM\_12x.mxd

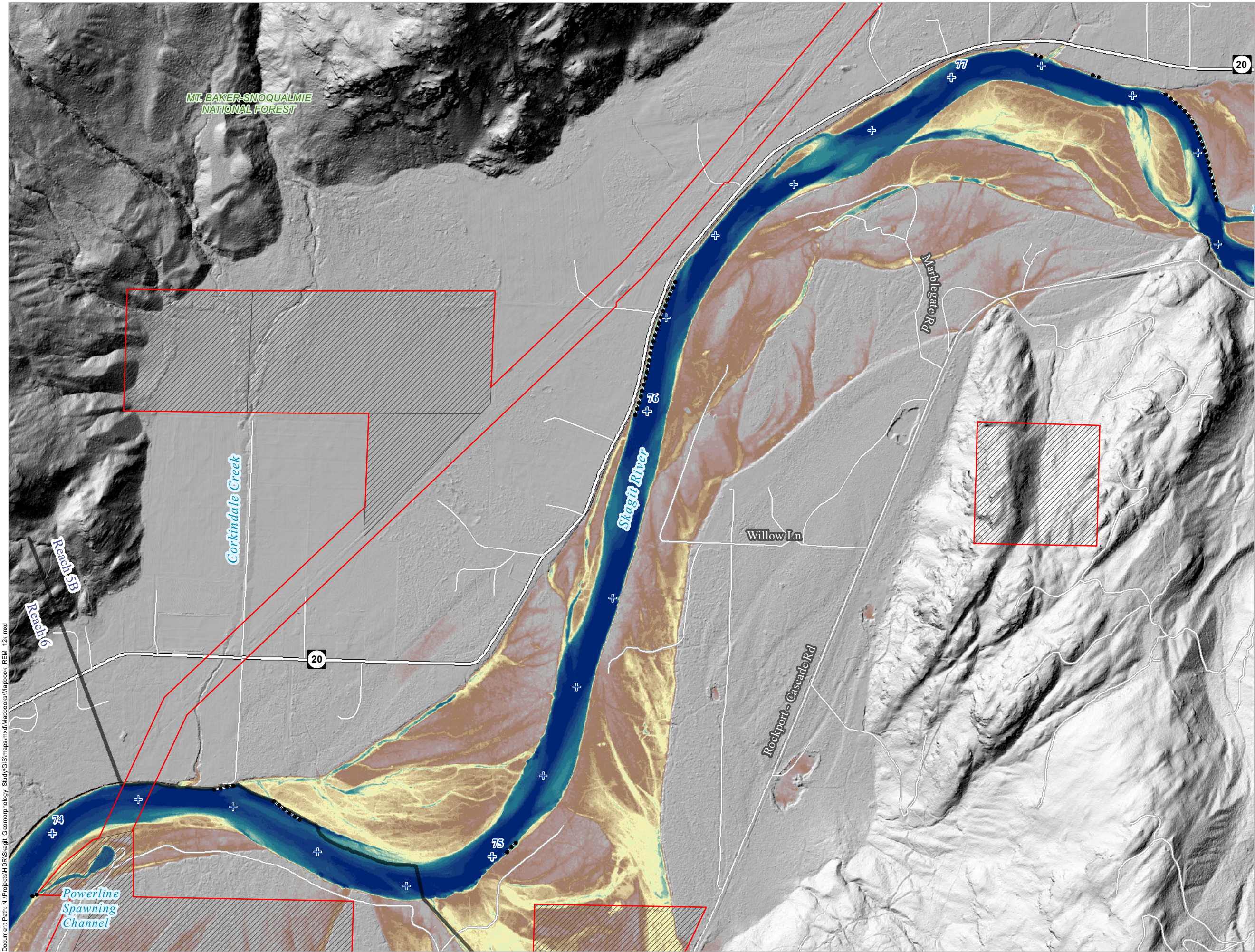

**GE-04  
GEOMORPHOLOGY STUDY  
RELATIVE ELEVATION -  
SHEET 8**

- FERC Project Boundary
- Mitigation Parcel
- Project River Miles (PRM)
- Hydromodified Banks
- Reach Boundary

Relative  
Elevation (ft)



Relative Elevation Map derived from a mosaic of multiple data sources including: 2017 topobathymetric lidar downstream of Marblemount, 2018 topobathymetric lidar upstream of Marblemount; and 2016 lidar covering remaining areas of the valley outside of the map extent for 2018 lidar. Selected void areas filled by NHC survey data.

PRM shown at 0.2-mi intervals



0 600 1,200  
Feet

Page 8 of 11

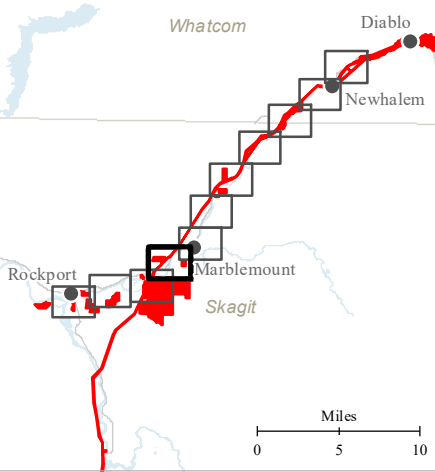

Seattle City Light

**SKAGIT RIVER HYDROELECTRIC  
PROJECT (FERC NO. 553)**

Created on 2/7/2022 by NSD for Seattle City Light.  
City Light provides no warranty, expressed or implied, as to the accuracy, reliability or completeness of this data.  
Data Sources: City Light, Upper Skagit Indian Tribe, National Park Service, USDA Forest Service, USGS



Document Path: N:\Projects\HDR\Skagit\_Geomorphology\_Stud\GIS\maps\mxd\Mapbooks\Mapbook\_REM\_12x.mxd

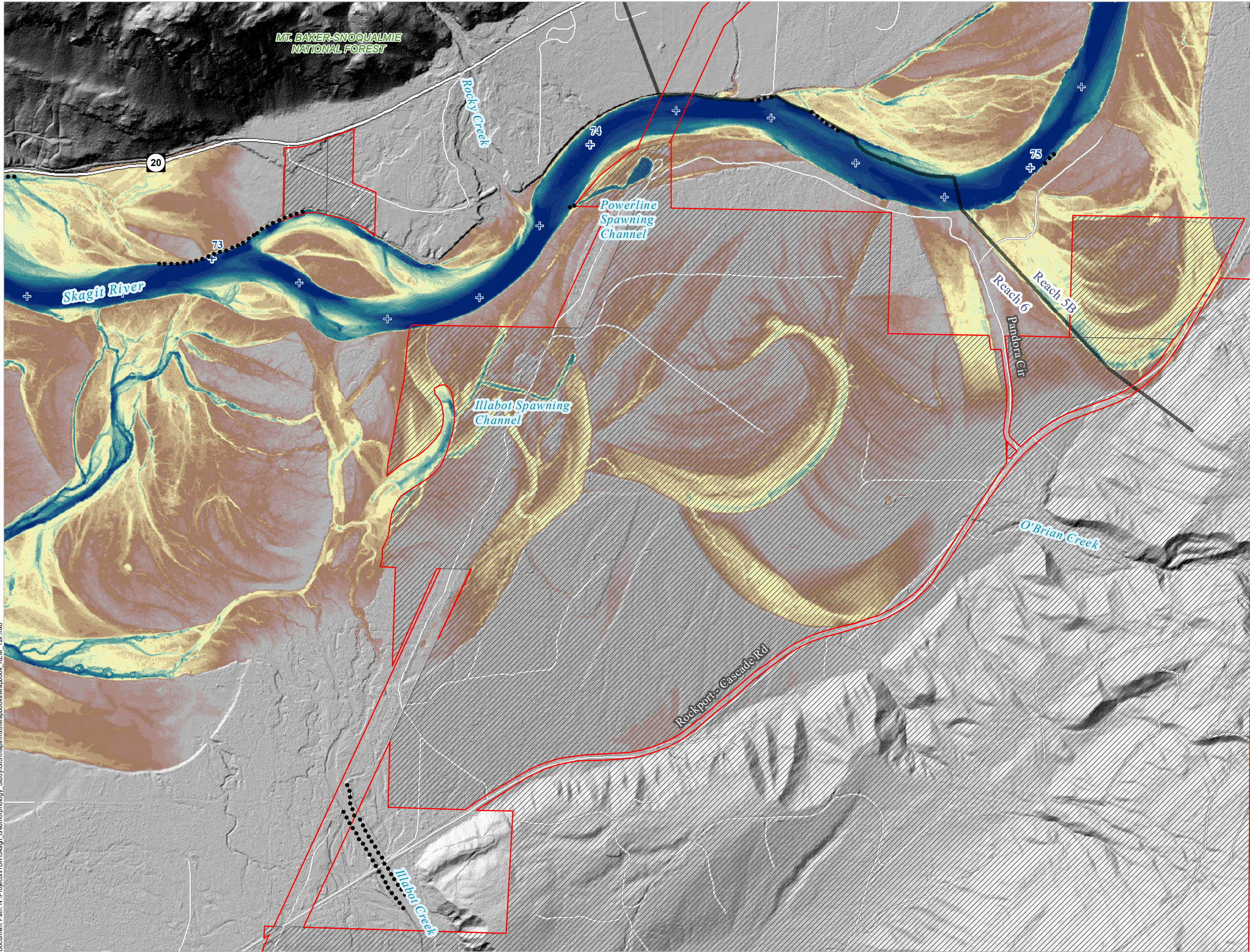

**GE-04  
GEOMORPHOLOGY STUDY  
RELATIVE ELEVATION -  
SHEET 9**

- FERC Project Boundary
- Mitigation Parcel
- Project River Miles (PRM)
- Hydromodified Banks
- Reach Boundary

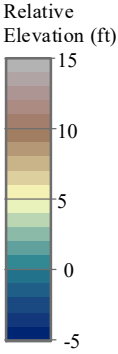

Relative Elevation Map derived from a mosaic of multiple data sources including: 2017 topobathymetric lidar downstream of Marblemount, 2018 topobathymetric lidar upstream of Marblemount; and 2016 lidar covering remaining areas of the valley outside of the map extent for 2018 lidar. Selected void areas filled by NHC survey data.

PRM shown at 0.2-mi intervals



0 600 1,200  
Feet

Page 9 of 11

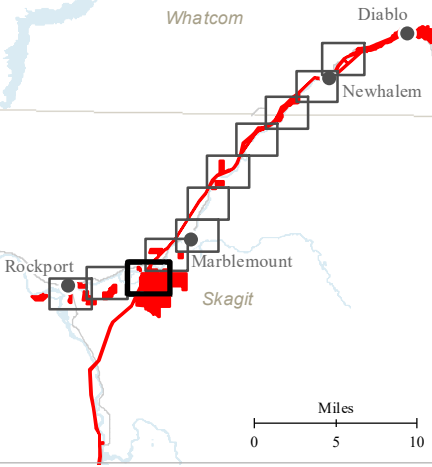

Seattle City Light

**SKAGIT RIVER HYDROELECTRIC  
PROJECT (FERC NO. 553)**

Created on 2/7/2022 by NSD for Seattle City Light.  
City Light provides no warranty, expressed or implied, as to the accuracy, reliability or completeness of this data.  
Data Sources: City Light, Upper Skagit Indian Tribe, National Park Service, USDA Forest Service, USGS



Document Path: N:\Projects\HDR\Skagit\_Geomorphology\_Study\GIS\maps\mxd\Mapbooks\Mapbook\_REM\_12x.mxd

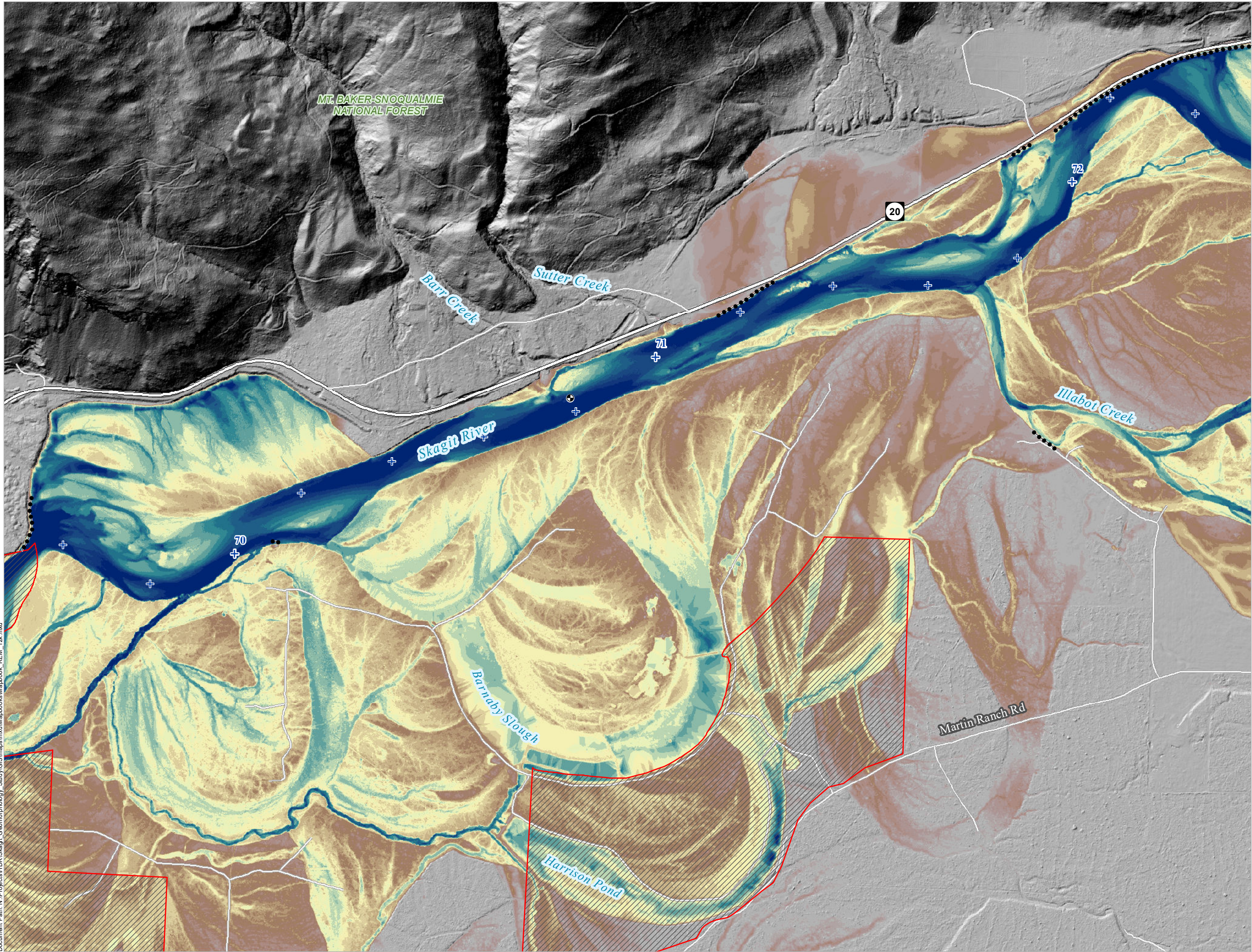

**GE-04  
GEOMORPHOLOGY STUDY  
RELATIVE ELEVATION -  
SHEET 10**

- FERC Project Boundary
- Mitigation Parcel
- Project River Miles (PRM)
- Stream Gage (USGS)
- Hydromodified Banks

Relative  
Elevation (ft)

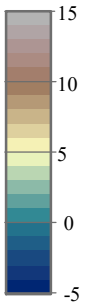

Relative Elevation Map derived from a mosaic of multiple data sources including: 2017 topobathymetric lidar downstream of Marblemount, 2018 topobathymetric lidar upstream of Marblemount; and 2016 lidar covering remaining areas of the valley outside of the map extent for 2018 lidar. Selected void areas filled by NHC survey data.

PRM shown at 0.2-mi intervals



0 600 1,200  
Feet

Page 10 of 11

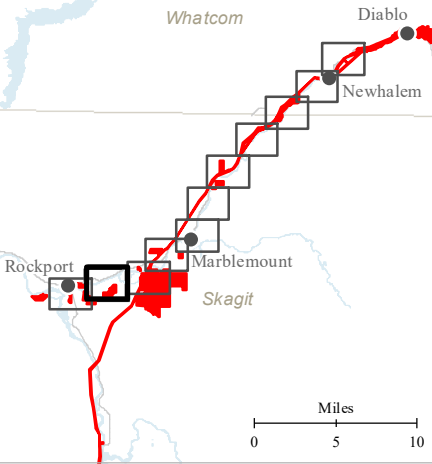

Seattle City Light

**SKAGIT RIVER HYDROELECTRIC  
PROJECT (FERC NO. 553)**

Created on 2/7/2022 by NSD for Seattle City Light.  
City Light provides no warranty, expressed or implied, as to the accuracy, reliability or completeness of this data.  
Data Sources: City Light, Upper Skagit Indian Tribe, National Park Service, USDA Forest Service, USGS



Document Path: N:\Projects\H\DR\Skagit\_Geomorphology\_Sudy\GIS\maps\mcd\Mapbooks\Mapbook\_REM\_12.mxd

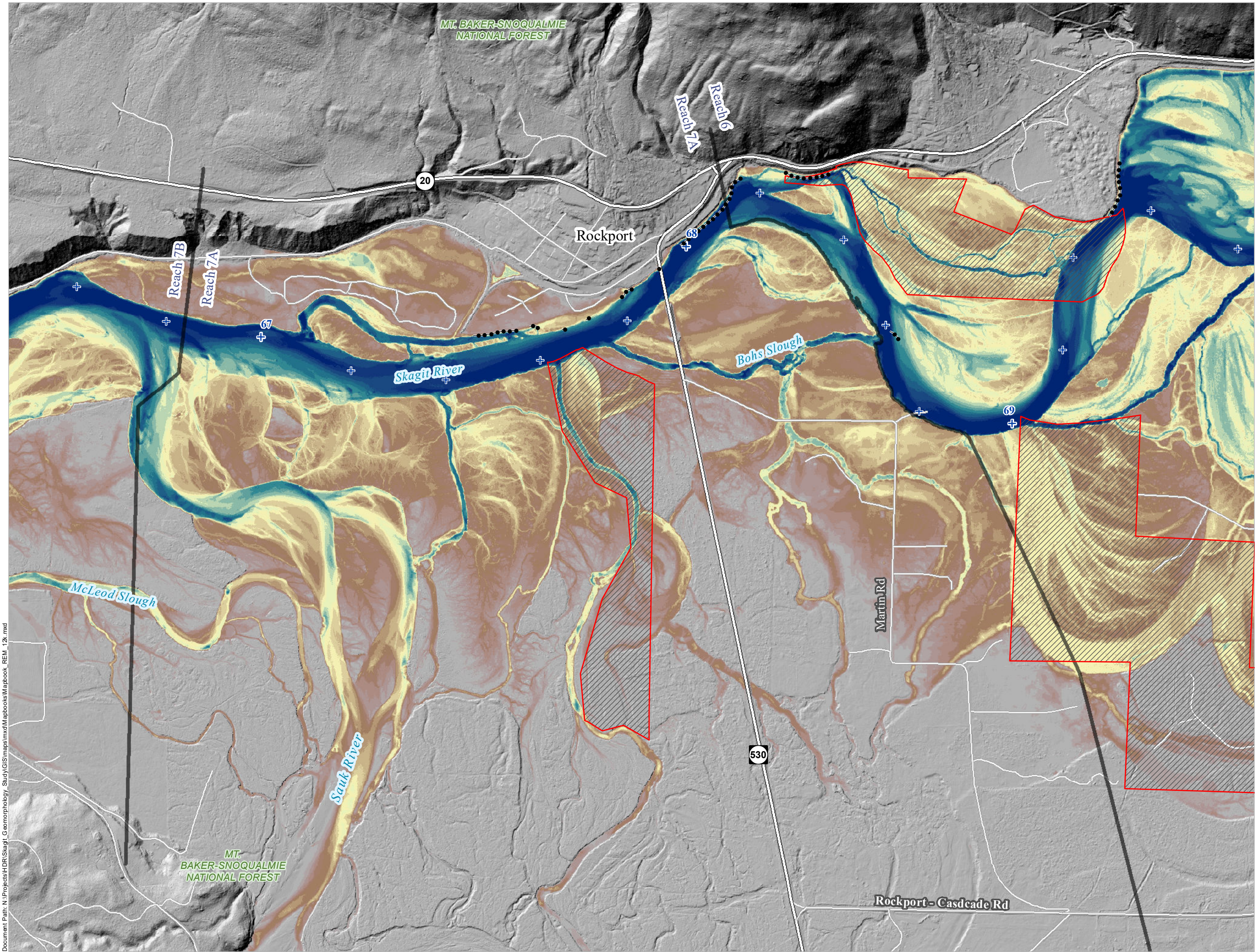

**GE-04  
GEOMORPHOLOGY STUDY  
RELATIVE ELEVATION -  
SHEET 11**

- FERC Project Boundary
- Mitigation Parcel
- Project River Miles (PRM)
- Hydromodified Banks
- Reach Boundary

Relative  
Elevation (ft)

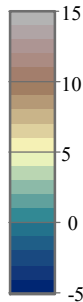

Relative Elevation Map derived from a mosaic of multiple data sources including: 2017 topobathymetric lidar downstream of Marblemount, 2018 topobathymetric lidar upstream of Marblemount; and 2016 lidar covering remaining areas of the valley outside of the map extent for 2018 lidar. Selected void areas filled by NHC survey data.

PRM shown at 0.2-mi intervals



0 600 1,200  
Feet

Page 11 of 11

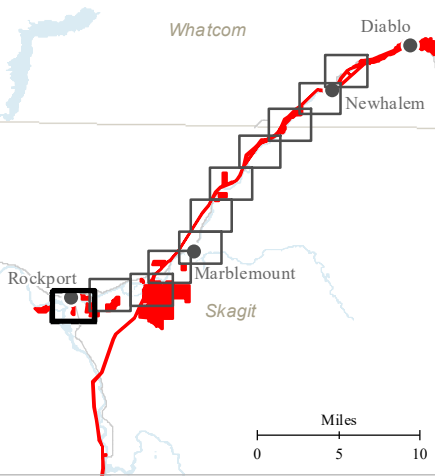

Seattle City Light

**SKAGIT RIVER HYDROELECTRIC  
PROJECT (FERC NO. 553)**

Created on 2/7/2022 by NSD for Seattle City Light.  
City Light provides no warranty, expressed or implied, as to the accuracy, reliability or completeness of this data.  
Data Sources: City Light, Upper Skagit Indian Tribe, National Park Service, USDA Forest Service, USGS