

Document Path: U:\GIS\GIS\Projects\66xxxx\660667_SCL_Skagit_HydroReference03_MXD\Projects\Skagit_Prof\template_CS.aprx

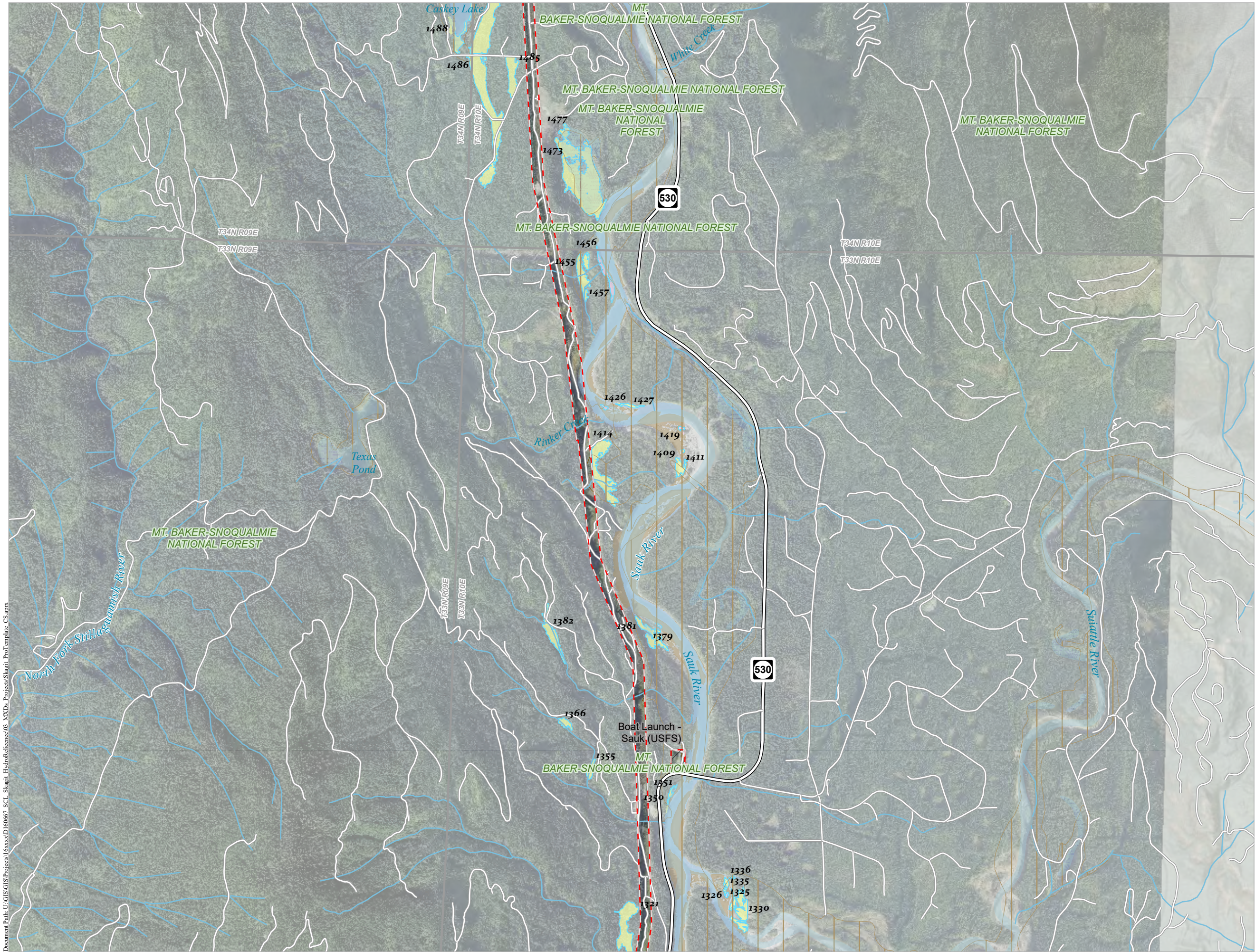

TR-02 WETLAND ASSESSMENT STUDY DRAFT WETLAND MAPBOOK

- FERC Project Boundary
- Mitigation Parcel
- Project River Miles
- Project River Centerline
- Wetlands Study Area
- Wetlands Modeling Area
- FEMA Floodplain
- NPS CMZ
- Wetlands Rating Category
 - Not Rated
 - II
 - III
 - IV
- Wetland Cowardin Class
 - PEM
 - PEM/PSS
 - PSS
 - PFO
 - PFO/PEM
 - PFO/PSS
 - PFO/PSS/PEM
 - PUB
- Other Hydrological Features
 - Gravel
 - Open Water

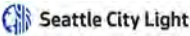
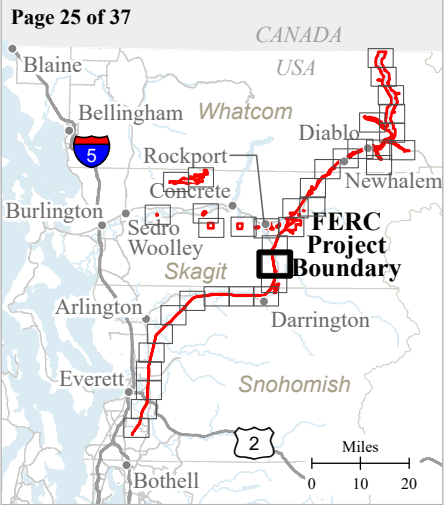
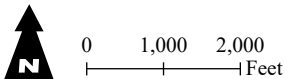

SKAGIT RIVER HYDROELECTRIC PROJECT (FERC NO. 553)

Created on 1/7/2022 by ESA for Seattle City Light. City Light provides no warranty, expressed or implied, as to the accuracy, reliability or completeness of this data. Data Source: [NAIP, 2015; SCL, 2020].

Document Path: U:\GIS\GIS\Projects\6xxxx\60667_SCL_Skagit_HydroReference\03_MXD\Projects\Skagit_Prof\template_CS.aprx

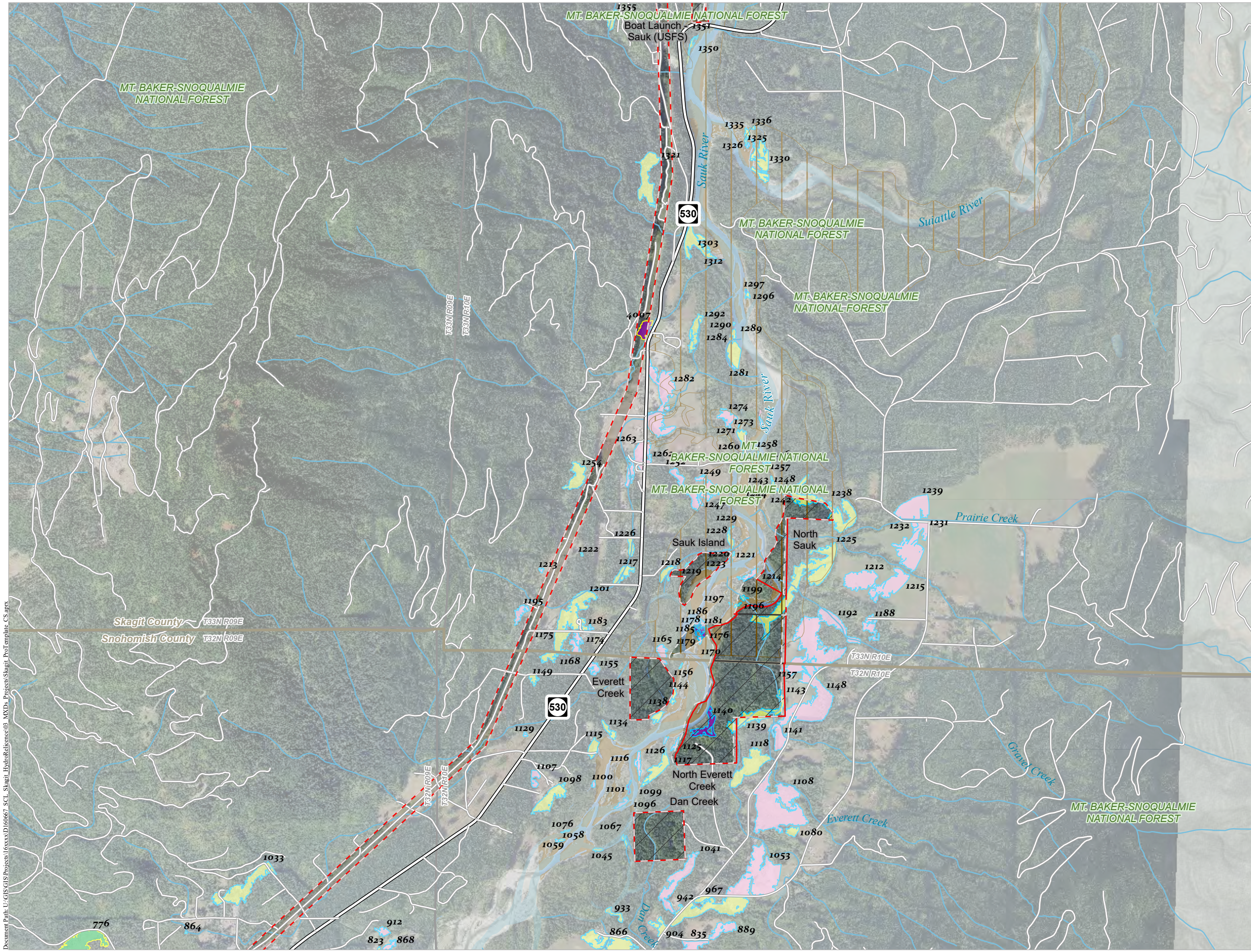

TR-02 WETLAND ASSESSMENT STUDY DRAFT WETLAND MAPBOOK

- FERC Project Boundary
- Mitigation Parcel
- Project River Miles
- Project River Centerline
- Wetlands Study Area
- Wetlands Modeling Area
- FEMA Floodplain
- NPS CMZ
- Wetlands Rating Category
 - Not Rated
 - II
 - III
 - IV
- Wetland Cowardin Class
 - PEM
 - PEM/PSS
 - PSS
 - PFO
 - PFO/PEM
 - PFO/PSS
 - PFO/PSS/PEM
 - PUB
- Other Hydrological Features
 - Gravel
 - Open Water

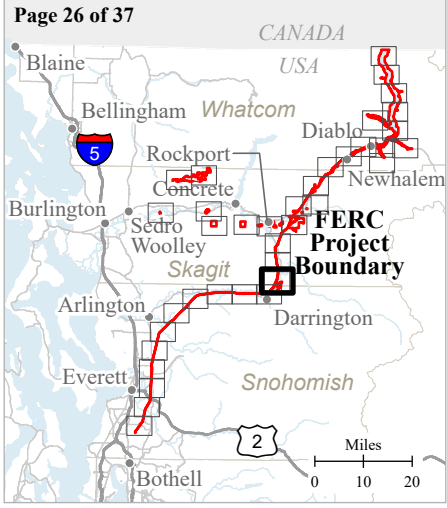
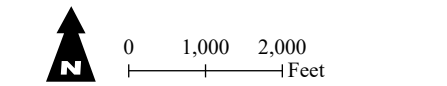

Seattle City Light
SKAGIT RIVER HYDROELECTRIC PROJECT (FERC NO. 553)

Created on 1/7/2022 by ESA for Seattle City Light.
City Light provides no warranty, expressed or implied, as to the accuracy, reliability or completeness of this data.
Data Source: [NAIP, 2015; SCL, 2020].

Document Path: U:\GIS\GIS\Projects\66xxxx\660667_SCL_Skagit_HydroReference\03_MXD\Projects\Skagit_Prof\template_CS.aprx

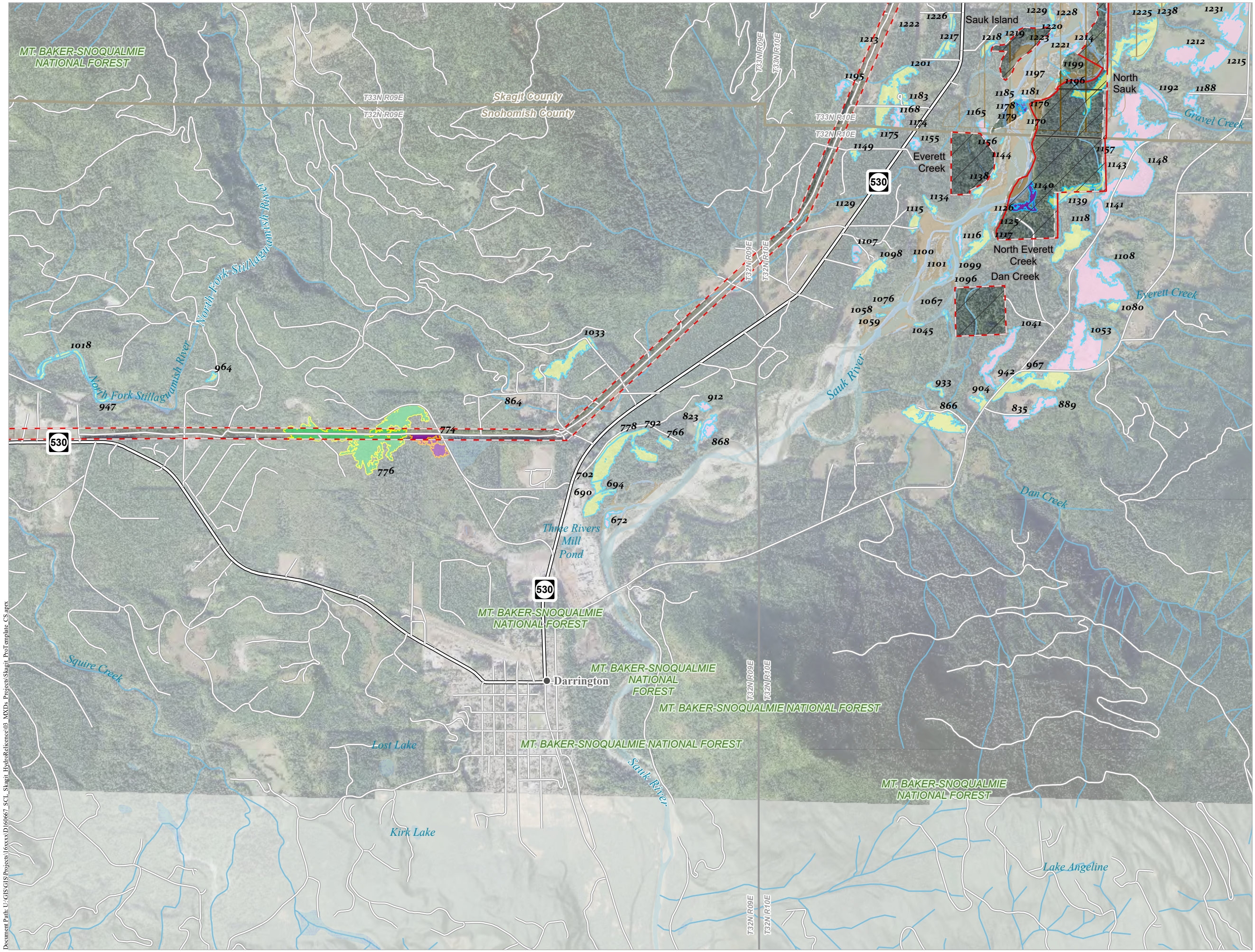

TR-02 WETLAND ASSESSMENT STUDY DRAFT WETLAND MAPBOOK

- FERC Project Boundary
- Mitigation Parcel
- Project River Miles
- Project River Centerline
- Wetlands Study Area
- Wetlands Modeling Area
- FEMA Floodplain
- NPS CMZ
- Wetlands Rating Category
 - Not Rated
 - II
 - III
 - IV
- Wetland Cowardin Class
 - PEM
 - PEM/PSS
 - PSS
 - PFO
 - PFO/PEM
 - PFO/PSS
 - PFO/PSS/PEM
 - PUB
- Other Hydrological Features
 - Gravel
 - Open Water

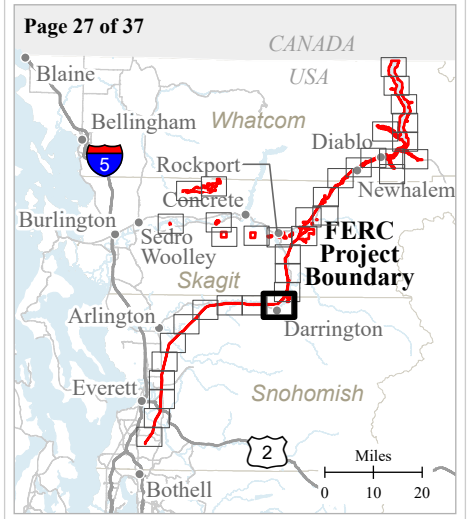

Seattle City Light

SKAGIT RIVER HYDROELECTRIC PROJECT (FERC NO. 553)

Created on 1/7/2022 by ESA for Seattle City Light. City Light provides no warranty, expressed or implied, as to the accuracy, reliability or completeness of this data. Data Source: [NAIP, 2015; SCL, 2020].

Document Path: U:\GIS\GIS\Projects\16xxxx\160667_SCL_Skagit_HydroReference\03_MXD\Projects\Skagit_Prof\template_CS.aprx

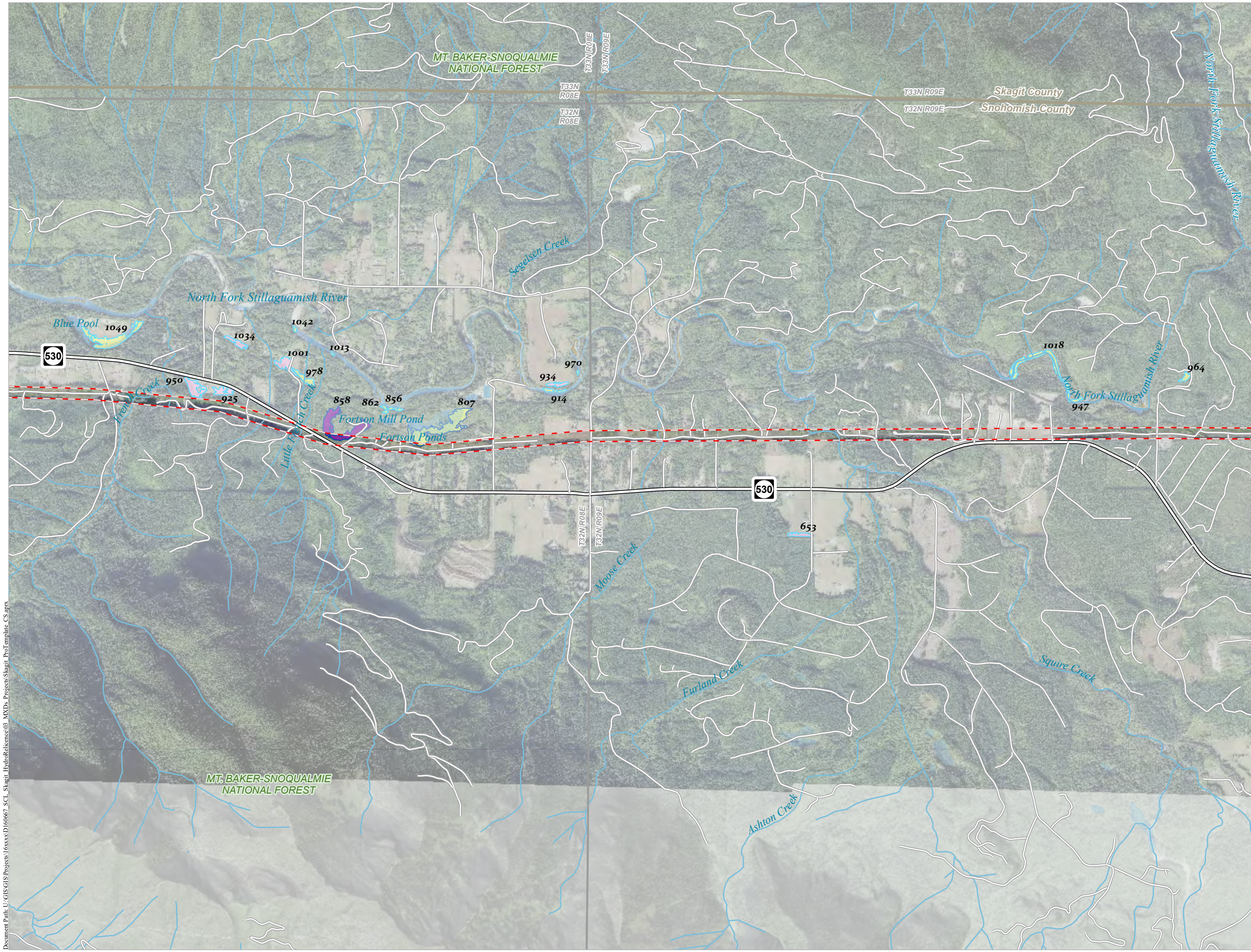

TR-02 WETLAND ASSESSMENT STUDY DRAFT WETLAND MAPBOOK

- FERC Project Boundary
- Mitigation Parcel
- Project River Miles
- Project River Centerline
- Wetlands Study Area
- Wetlands Modeling Area
- FEMA Floodplain
- NPS CMZ
- Wetlands Rating Category
 - Not Rated
 - II
 - III
 - IV
- Wetland Cowardin Class
 - PEM
 - PEM/PSS
 - PSS
 - PFO
 - PFO/PEM
 - PFO/PSS
 - PFO/PSS/PEM
 - PUB
- Other Hydrological Features
 - Gravel
 - Open Water

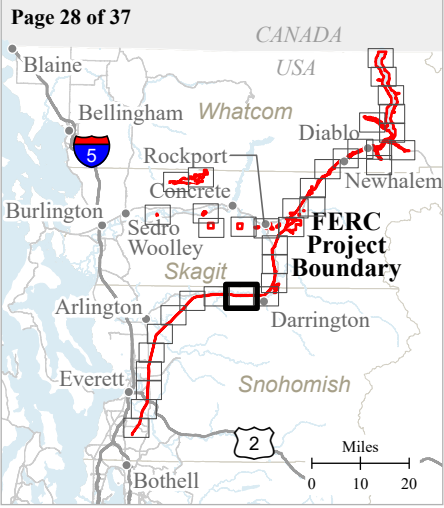
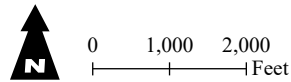

SKAGIT RIVER HYDROELECTRIC PROJECT (FERC NO. 553)

Created on 1/7/2022 by ESA for Seattle City Light.
City Light provides no warranty, expressed or implied, as to the accuracy, reliability or completeness of this data.
Data Source: [NAIP, 2015; SCL, 2020].

Document Path: U:\GIS\GIS\Projects\66xxxx\660667_SCL_Skagit_Hydro\References\03_MXD\Projects\Skagit_Prof\template_CS.aprx

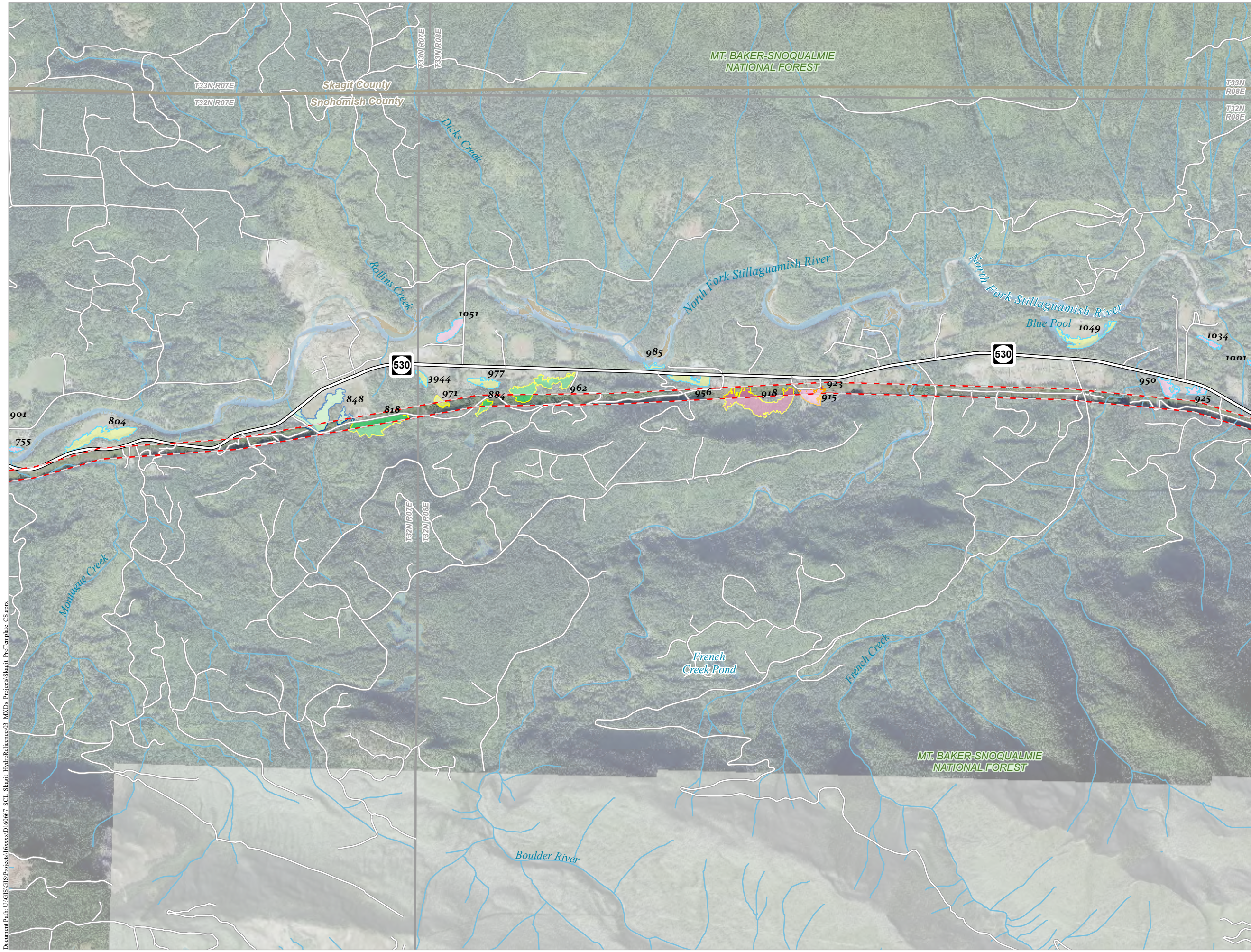

TR-02 WETLAND ASSESSMENT STUDY DRAFT WETLAND MAPBOOK

- FERC Project Boundary
- Mitigation Parcel
- Project River Miles
- Project River Centerline
- Wetlands Study Area
- Wetlands Modeling Area
- FEMA Floodplain
- NPS CMZ
- Wetlands Rating Category
 - Not Rated
 - II
 - III
 - IV
- Wetland Cowardin Class
 - PEM
 - PEM/PSS
 - PSS
 - PFO
 - PFO/PEM
 - PFO/PSS
 - PFO/PSS/PEM
 - PUB
- Other Hydrological Features
 - Gravel
 - Open Water

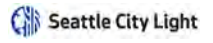
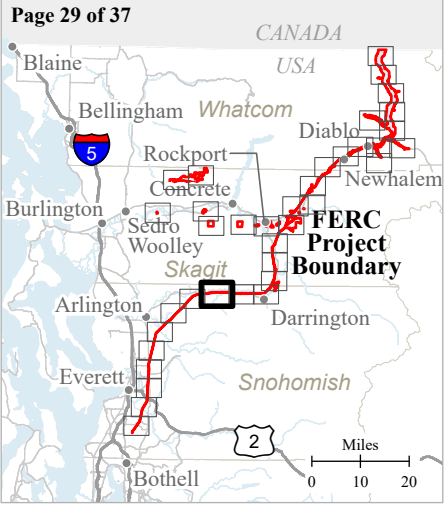
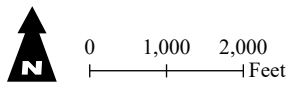

SKAGIT RIVER HYDROELECTRIC PROJECT (FERC NO. 553)

Created on 1/7/2022 by ESA for Seattle City Light.
City Light provides no warranty, expressed or implied, as to the accuracy, reliability or completeness of this data.
Data Source: [NAIP, 2015; SCL, 2020].

Document Path: U:\GIS\GIS\Projects\16xxxx\160667_SCL_Skagit_Hydro\References\03_MXDs\Projects\Skagit_Prof\template_CS.aprx

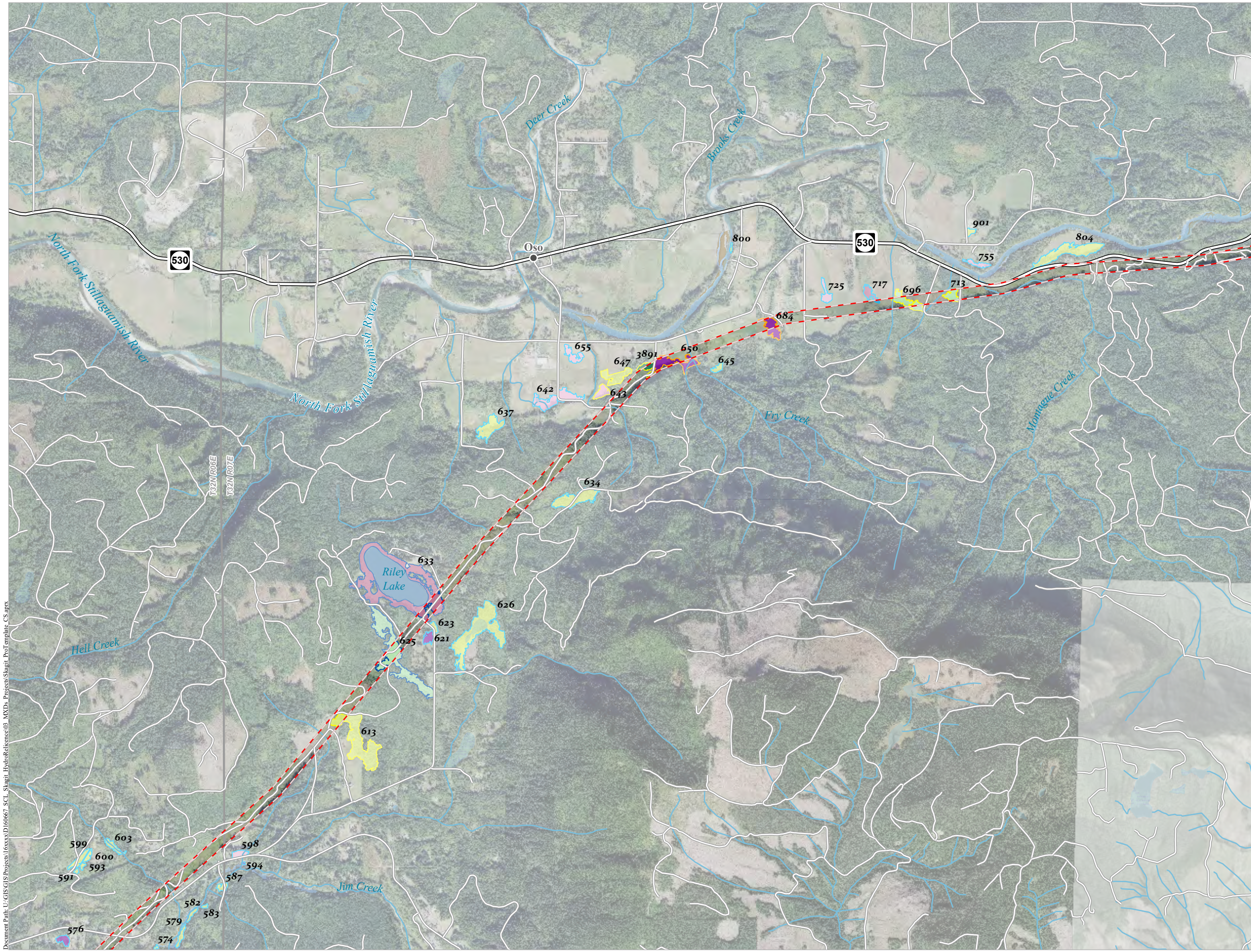

TR-02 WETLAND ASSESSMENT STUDY DRAFT WETLAND MAPBOOK

- FERC Project Boundary
- Mitigation Parcel
- Project River Miles
- Project River Centerline
- Wetlands Study Area
- Wetlands Modeling Area
- FEMA Floodplain
- NPS CMZ
- Wetlands Rating Category
 - Not Rated
 - II
 - III
 - IV
- Wetland Cowardin Class
 - PEM
 - PEM/PSS
 - PSS
 - PFO
 - PFO/PEM
 - PFO/PSS
 - PFO/PSS/PEM
 - PUB
- Other Hydrological Features
 - Gravel
 - Open Water

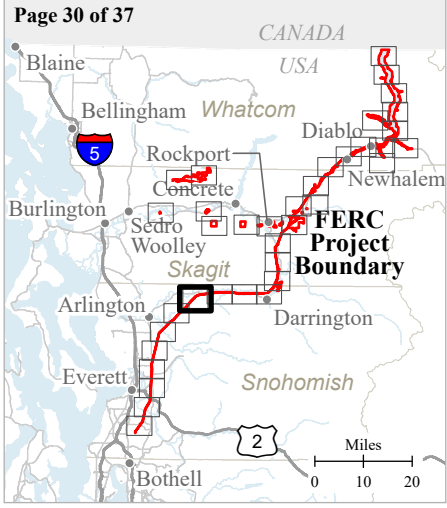

Seattle City Light

SKAGIT RIVER HYDROELECTRIC PROJECT (FERC NO. 553)

Created on 1/7/2022 by ESA for Seattle City Light. City Light provides no warranty, expressed or implied, as to the accuracy, reliability or completeness of this data. Data Source: [NAIP, 2015; SCL, 2020].

Document Path: U:\GIS\GIS\Projects\16xxxx\160667_SCL_Skagit_Hydro\References\03_MXPs\Projects\Skagit_Prof\template_CS.aprx

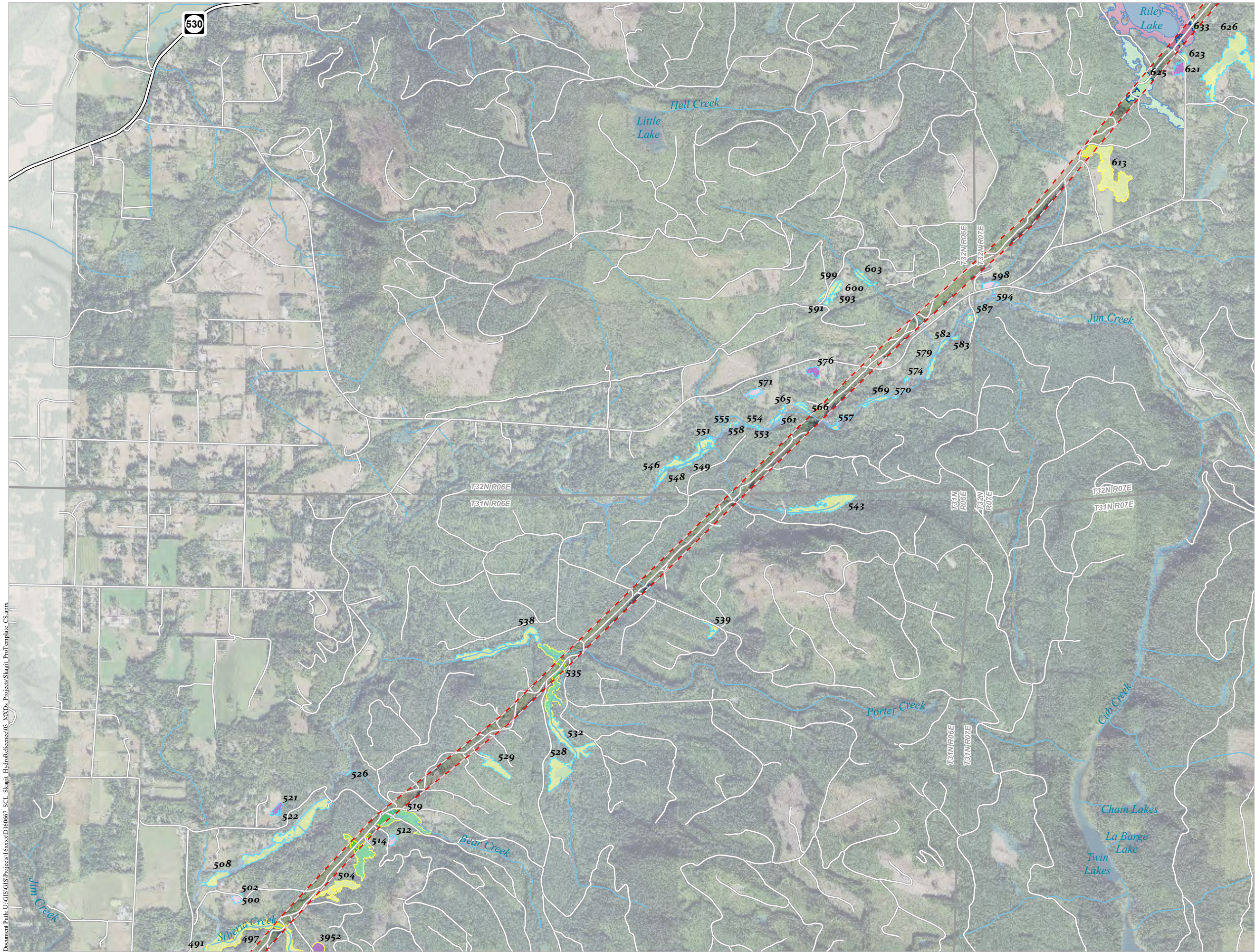

**TR-02 WETLAND
ASSESSMENT STUDY DRAFT
WETLAND MAPBOOK**

- FERC Project Boundary
- Mitigation Parcel
- Project River Miles
- Project River Centerline
- Wetlands Study Area
- Wetlands Modeling Area
- FEMA Floodplain
- NPS CMZ

Wetlands Rating Category

- Not Rated
- II
- III
- IV

Wetland Cowardin Class

- PEM
- PEM/PSS
- PSS
- PFO
- PFO/PEM
- PFO/PSS
- PFO/PSS/PEM
- PUB

Other Hydrological Features

- Gravel
- Open Water



0 1,000 2,000
Feet

Page 31 of 37

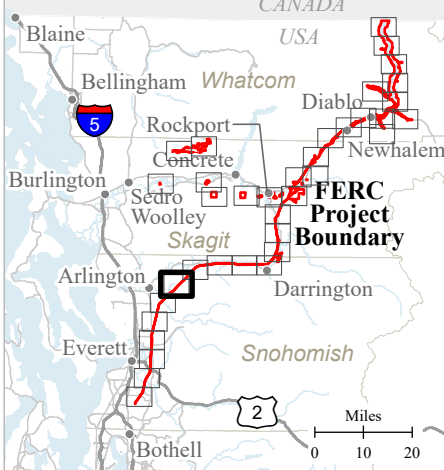

Seattle City Light

**SKAGIT RIVER HYDROELECTRIC
PROJECT (FERC NO. 553)**

Created on 1/7/2022 by ESA for Seattle City Light.
City Light provides no warranty, expressed or implied, as to the
accuracy, reliability or completeness of this data.
Data Source: [NAIP, 2015; SCL, 2020].

Document Path: U:\GIS\GIS\Projects\16xxxx\160667_SCL_Skagit_Hydro\References\03_MXPs\Projects\Skagit_Prof\template_CS.aprx

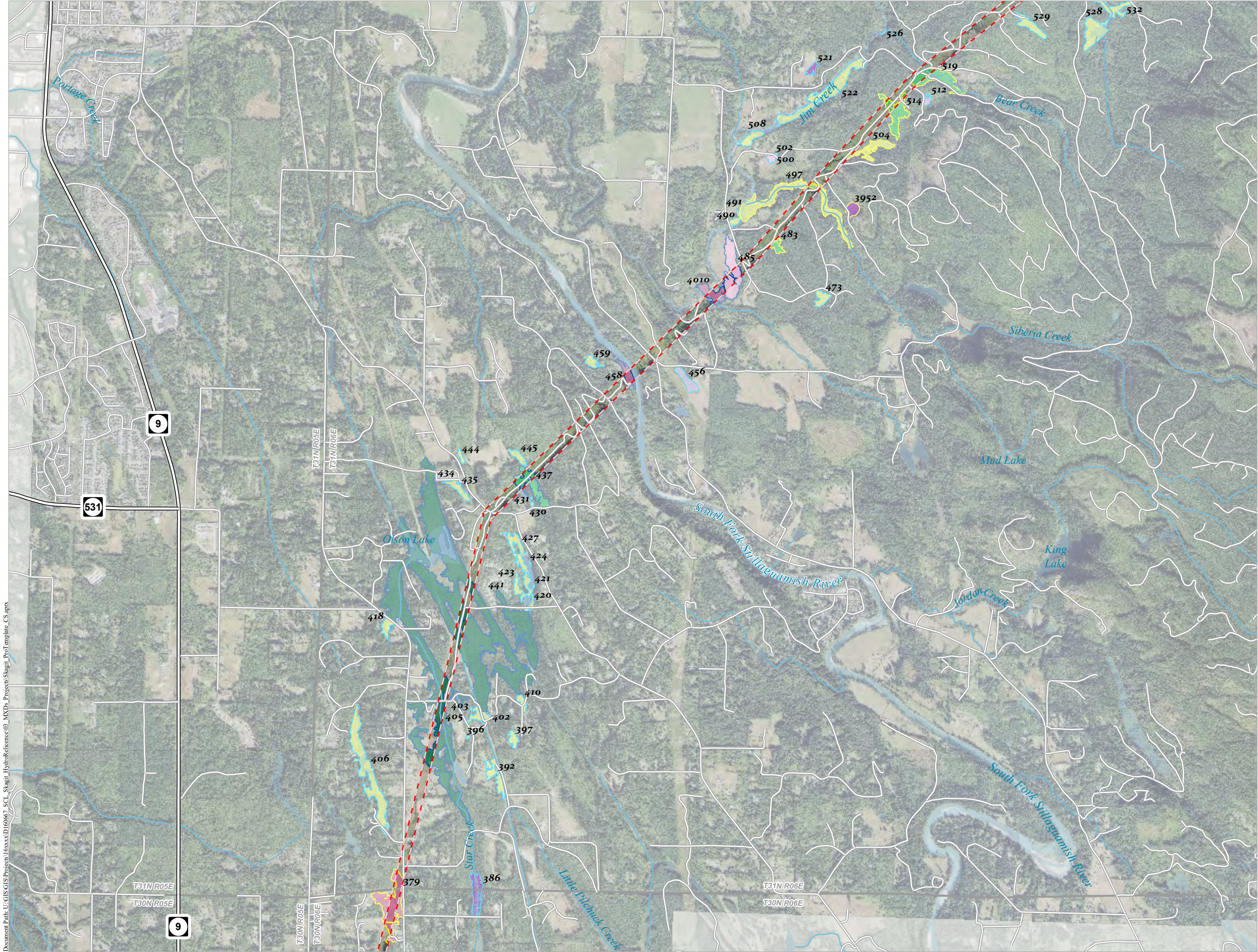

TR-02 WETLAND ASSESSMENT STUDY DRAFT WETLAND MAPBOOK

- FERC Project Boundary
- Mitigation Parcel
- Project River Miles
- Project River Centerline
- Wetlands Study Area
- Wetlands Modeling Area
- FEMA Floodplain
- NPS CMZ
- Wetlands Rating Category
 - Not Rated
 - II
 - III
 - IV
- Wetland Cowardin Class
 - PEM
 - PEM/PSS
 - PSS
 - PFO
 - PFO/PEM
 - PFO/PSS
 - PFO/PSS/PEM
 - PUB
- Other Hydrological Features
 - Gravel
 - Open Water

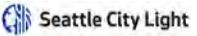
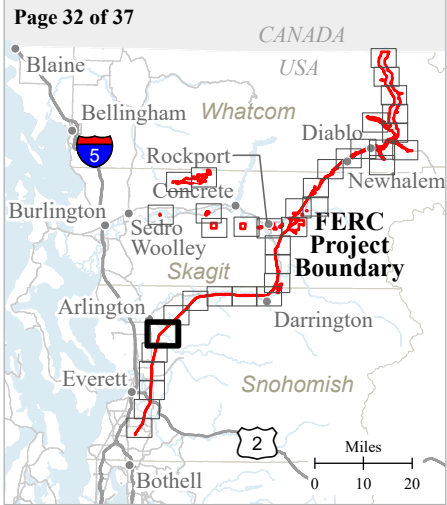
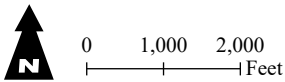

SKAGIT RIVER HYDROELECTRIC PROJECT (FERC NO. 553)

Created on 1/7/2022 by ESA for Seattle City Light.
City Light provides no warranty, expressed or implied, as to the accuracy, reliability or completeness of this data.
Data Source: [NAIP, 2015; SCL, 2020].

Document Path: U:\GIS\GIS\Projects\6xxxx\60667_SCL_Skagit_HydroReference\03_MXD\Projects\Skagit_Prof\template_CS.aprx

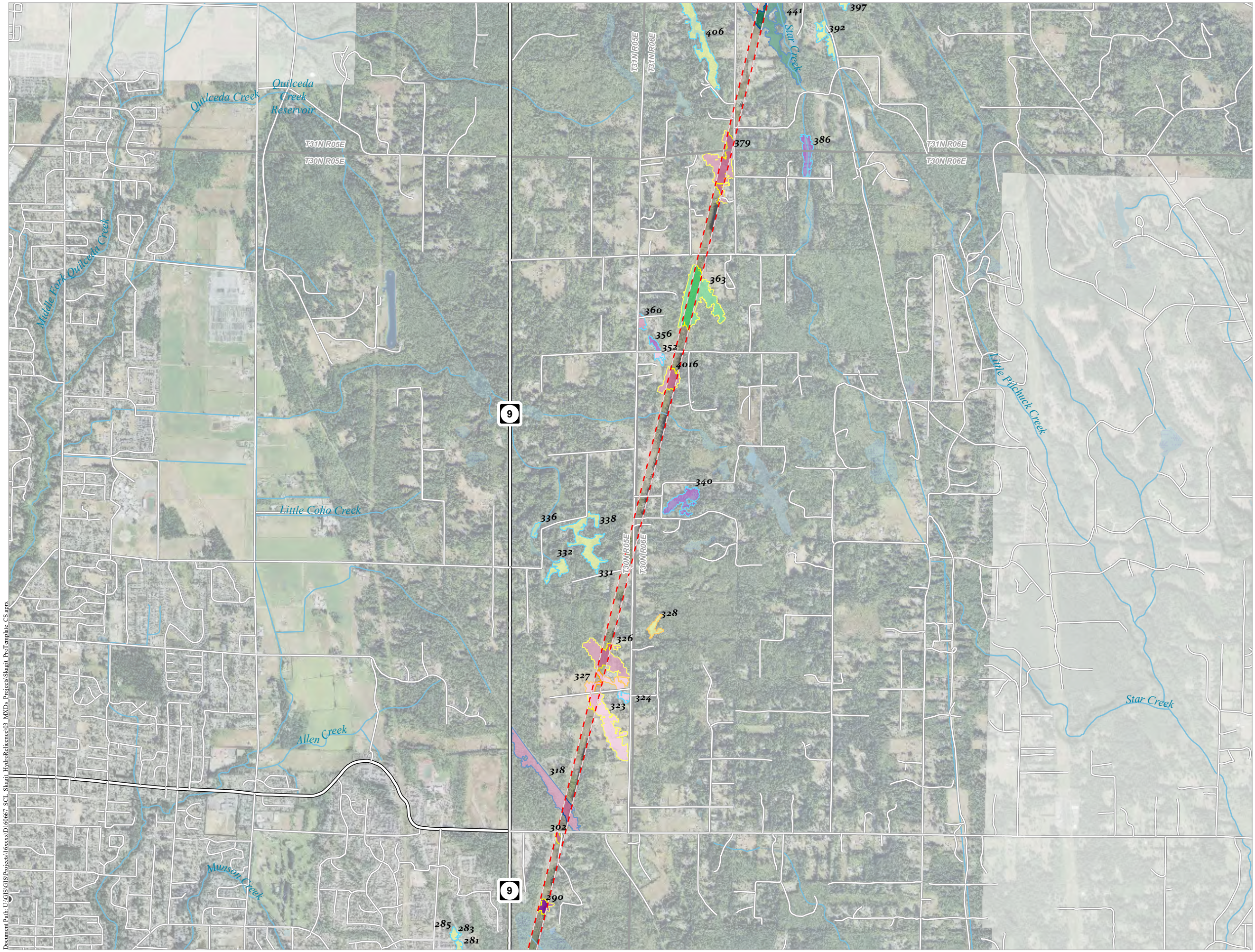

TR-02 WETLAND ASSESSMENT STUDY DRAFT WETLAND MAPBOOK

- FERC Project Boundary
- Mitigation Parcel
- Project River Miles
- Project River Centerline
- Wetlands Study Area
- Wetlands Modeling Area
- FEMA Floodplain
- NPS CMZ
- Wetlands Rating Category
 - Not Rated
 - II
 - III
 - IV
- Wetland Cowardin Class
 - PEM
 - PEM/PSS
 - PSS
 - PFO
 - PFO/PEM
 - PFO/PSS
 - PFO/PSS/PEM
 - PUB
- Other Hydrological Features
 - Gravel
 - Open Water

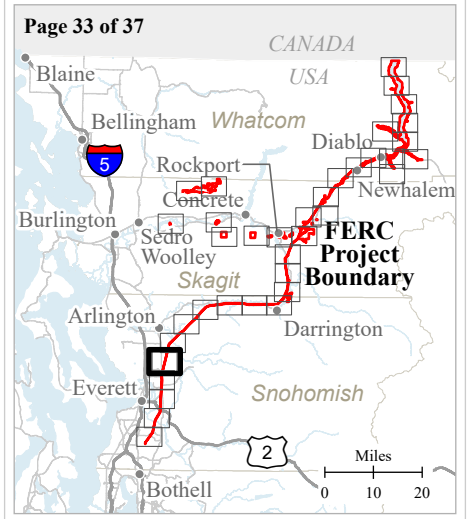
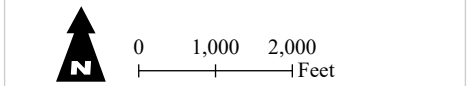

Seattle City Light

SKAGIT RIVER HYDROELECTRIC PROJECT (FERC NO. 553)

Created on 1/7/2022 by ESA for Seattle City Light. City Light provides no warranty, expressed or implied, as to the accuracy, reliability or completeness of this data. Data Source: [NAIP, 2015; SCL, 2020].

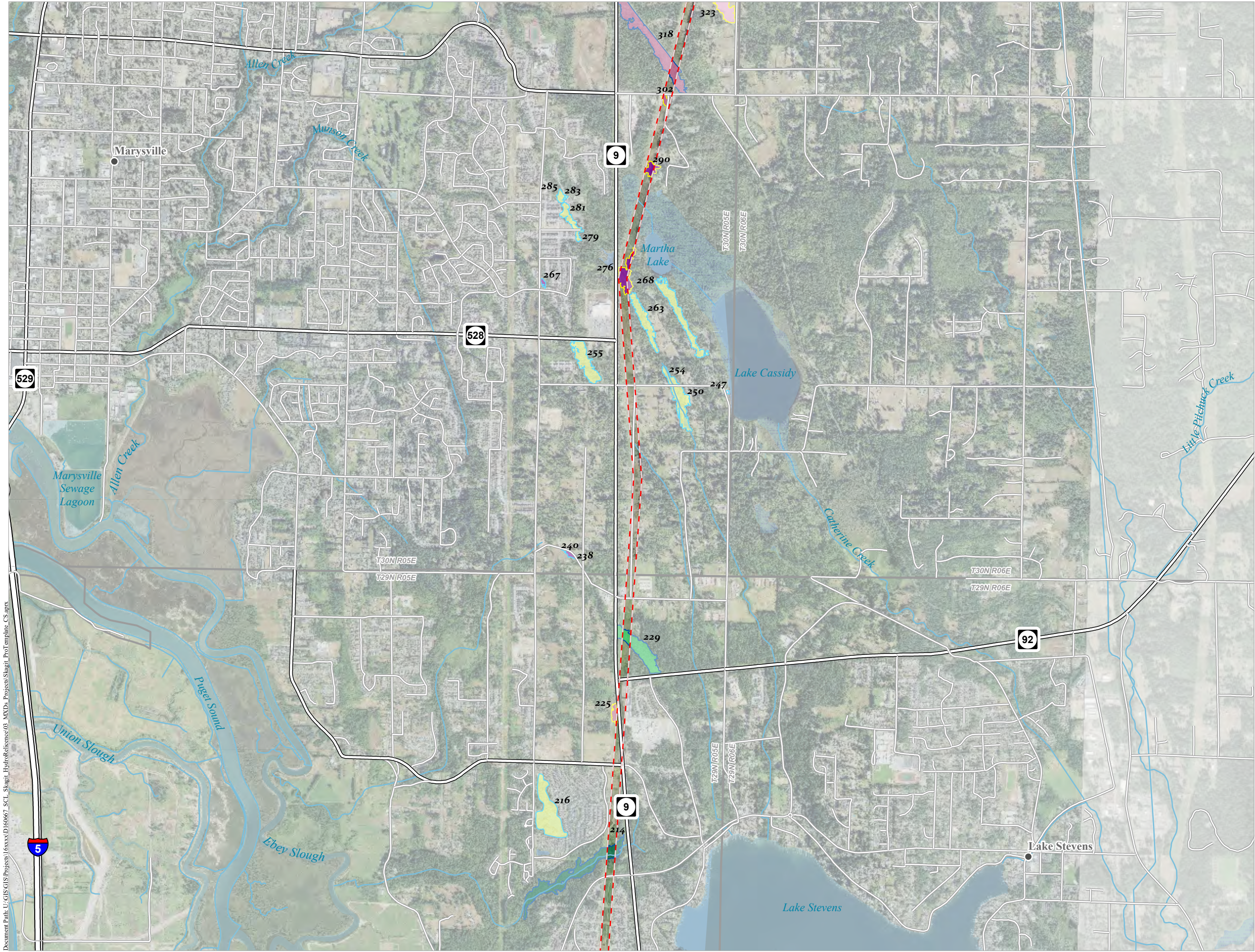

TR-02 WETLAND ASSESSMENT STUDY DRAFT WETLAND MAPBOOK

- FERC Project Boundary
- Mitigation Parcel
- Project River Miles
- Project River Centerline

- Wetlands Study Area
- Wetlands Modeling Area
- FEMA Floodplain
- NPS CMZ

Wetlands Rating Category

- Not Rated
- II
- III
- IV

Wetland Cowardin Class

- PEM
- PEM/PSS
- PSS
- PFO
- PFO/PEM
- PFO/PSS
- PFO/PSS/PEM
- PUB

Other Hydrological Features

- Gravel
- Open Water

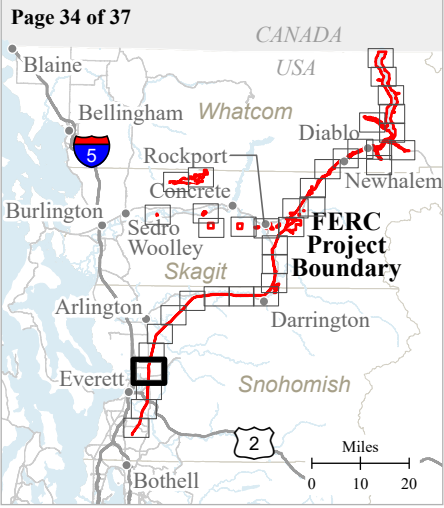
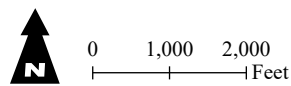

SKAGIT RIVER HYDROELECTRIC PROJECT (FERC NO. 553)

Created on 1/7/2022 by ESA for Seattle City Light.
City Light provides no warranty, expressed or implied, as to the
accuracy, reliability or completeness of this data.
Data Source: [NAIP, 2015; SCL, 2020].

Document Path: U:\GIS\GIS\Projects\16xxxx\160667_SCL_Skagit_HydroReference\03_MXD\Projects\Skagit_Prof\template_CS.aprx

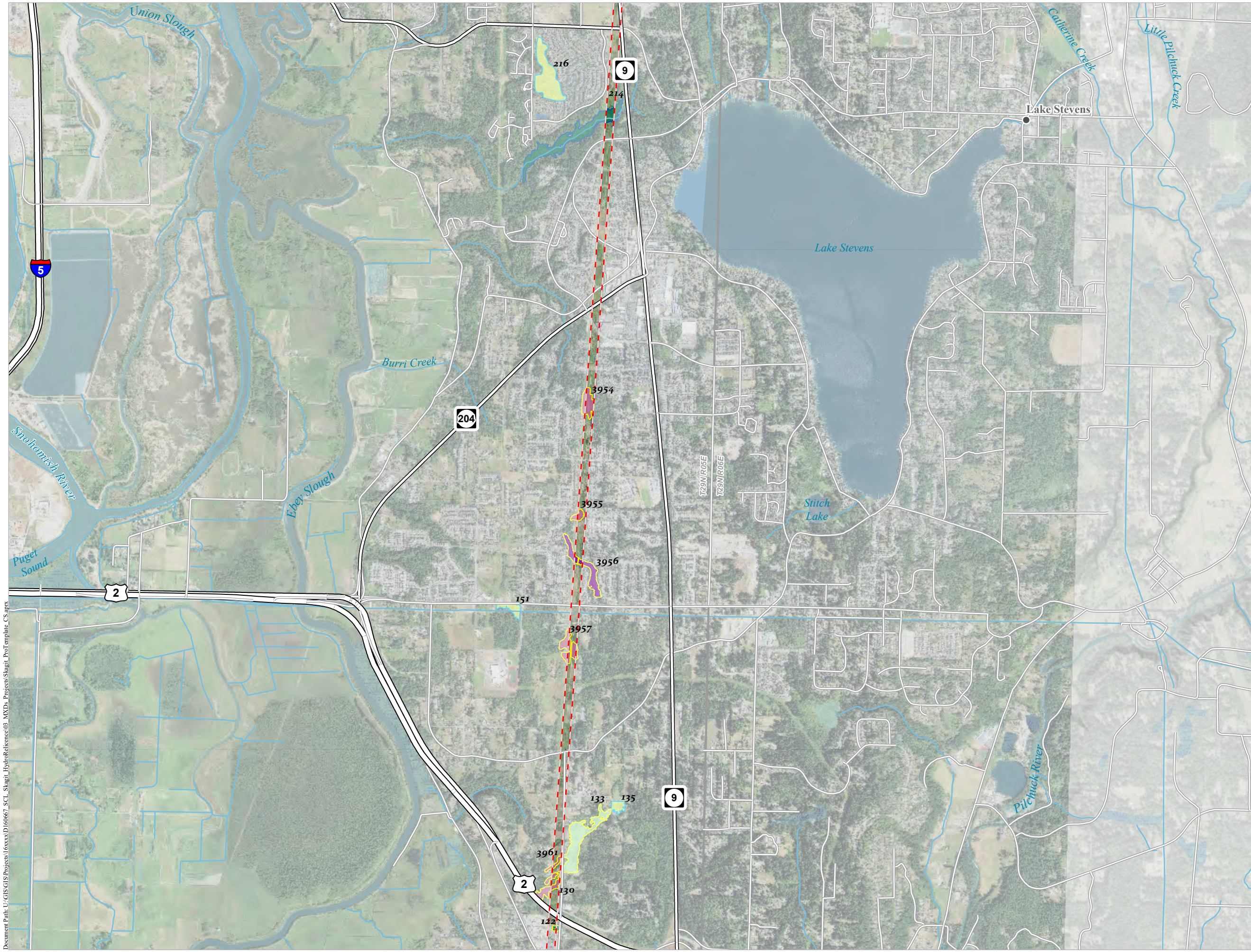

**TR-02 WETLAND
ASSESSMENT STUDY DRAFT
WETLAND MAPBOOK**

- FERC Project Boundary
- Mitigation Parcel
- Project River Miles
- Project River Centerline
- Wetlands Study Area
- Wetlands Modeling Area
- FEMA Floodplain
- NPS CMZ
- Wetlands Rating Category
 - Not Rated
 - II
 - III
 - IV
- Wetland Cowardin Class
 - PEM
 - PEM/PSS
 - PSS
 - PFO
 - PFO/PEM
 - PFO/PSS
 - PFO/PSS/PEM
 - PUB
- Other Hydrological Features
 - Gravel
 - Open Water

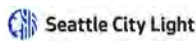
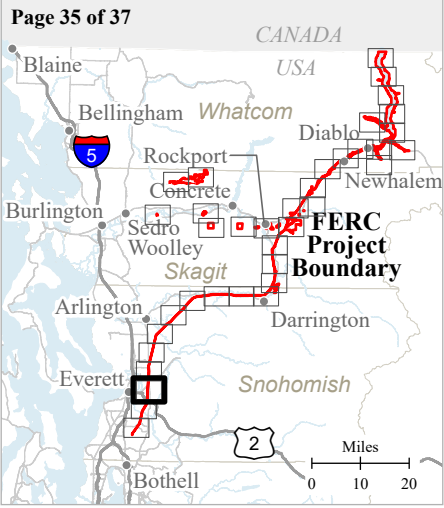
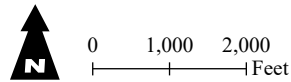

**SKAGIT RIVER HYDROELECTRIC
PROJECT (FERC NO. 553)**

Created on 1/7/2022 by ESA for Seattle City Light.
City Light provides no warranty, expressed or implied, as to the accuracy, reliability or completeness of this data.
Data Source: [NAIP, 2015; SCL, 2020].

Document Path: U:\GIS\GIS\Projects\16xxxx\16xxxx.D 60667_SCL_Skagit_HydroReference03_MXD\Projects\Skagit_Prof\template_CS.aprx

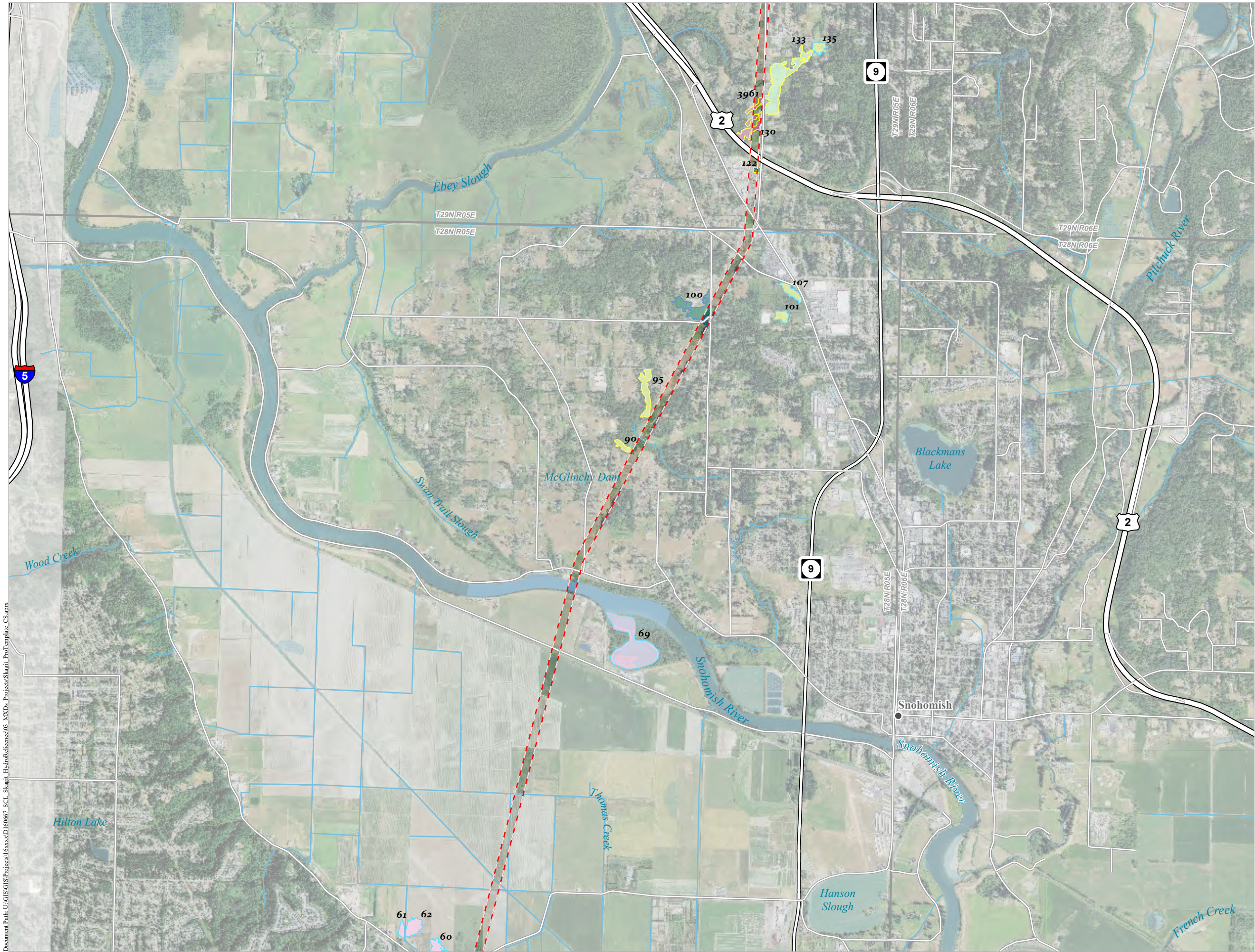

TR-02 WETLAND ASSESSMENT STUDY DRAFT WETLAND MAPBOOK

- FERC Project Boundary
- Mitigation Parcel
- Project River Miles
- Project River Centerline
- Wetlands Study Area
- Wetlands Modeling Area
- FEMA Floodplain
- NPS CMZ
- Wetlands Rating Category
 - Not Rated
 - II
 - III
 - IV
- Wetland Cowardin Class
 - PEM
 - PEM/PSS
 - PSS
 - PFO
 - PFO/PEM
 - PFO/PSS
 - PFO/PSS/PEM
 - PUB
- Other Hydrological Features
 - Gravel
 - Open Water

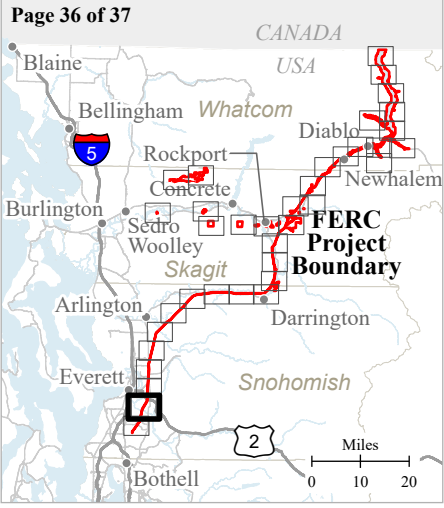
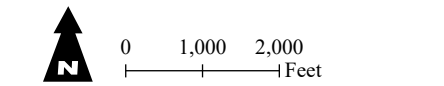

Seattle City Light

SKAGIT RIVER HYDROELECTRIC PROJECT (FERC NO. 553)

Created on 1/7/2022 by ESA for Seattle City Light.
City Light provides no warranty, expressed or implied, as to the accuracy, reliability or completeness of this data.
Data Source: [NAIP, 2015; SCL, 2020].

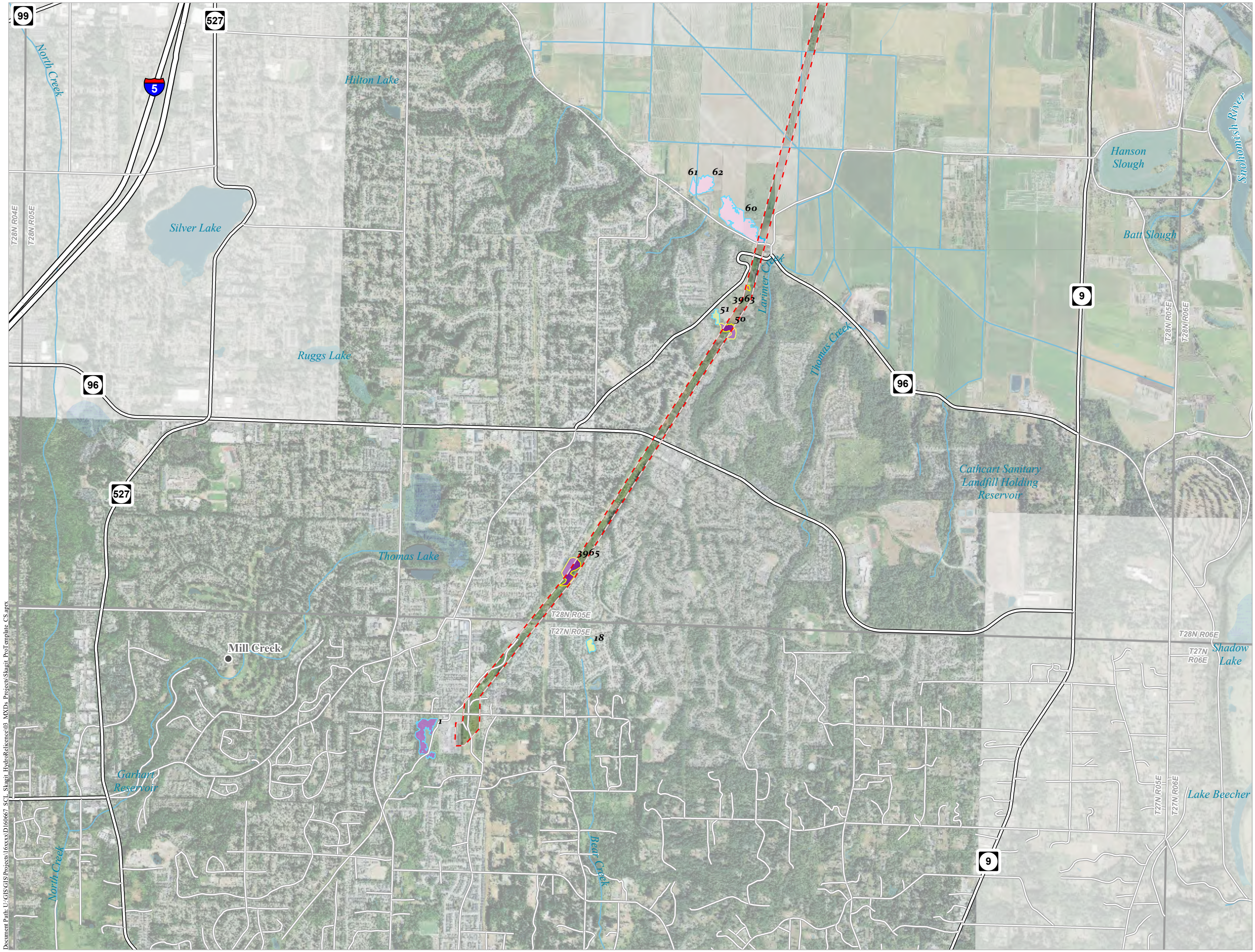

TR-02 WETLAND ASSESSMENT STUDY DRAFT WETLAND MAPBOOK

- FERC Project Boundary
- Mitigation Parcel
- Project River Miles
- Project River Centerline
- Wetlands Study Area
- Wetlands Modeling Area
- FEMA Floodplain
- NPS CMZ
- Wetlands Rating Category
 - Not Rated
 - II
 - III
 - IV
- Wetland Cowardin Class
 - PEM
 - PEM/PSS
 - PSS
 - PFO
 - PFO/PEM
 - PFO/PSS
 - PFO/PSS/PEM
 - PUB
- Other Hydrological Features
 - Gravel
 - Open Water

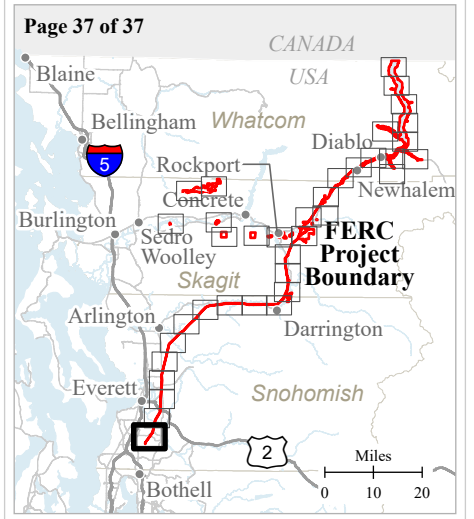
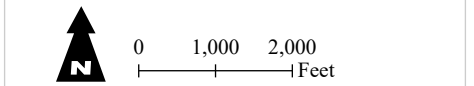

Seattle City Light

SKAGIT RIVER HYDROELECTRIC PROJECT (FERC NO. 553)

Created on 1/7/2022 by ESA for Seattle City Light.
City Light provides no warranty, expressed or implied, as to the accuracy, reliability or completeness of this data.
Data Source: [NAIP, 2015; SCL, 2020].

Document Path: U:\GIS\GIS\Projects\16xxxx\160667_SCL_Skagit_Hydro\References\03_MXD\Projects\Skagit_Profile\CS.aprx

WETLAND ASSESSMENT DRAFT REPORT

ATTACHMENT B

FOOTPRINT OF POTENTIAL DISTURBANCE MAPBOOK

Document Path: \\sac-srv01\GIS\Projects\Seattle_City_Light\Slagit_FERC_Release\7.2_Working\1_mxd\1_MXD_Slagit_TechMemo\Botanical\MAPBOOK_FootprintOfPotentialDisturbance_4K.mxd

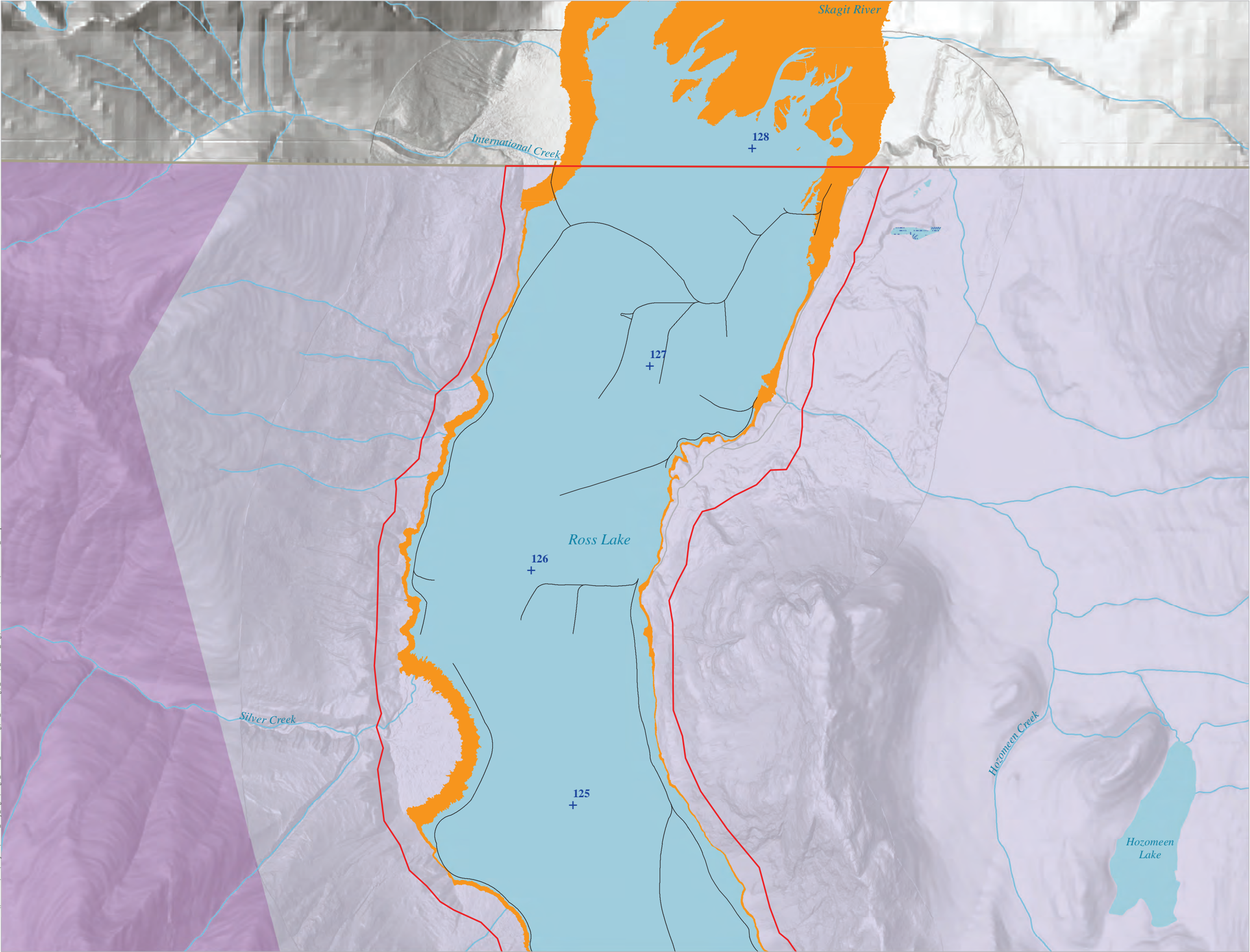

TR-02 WETLAND ASSESSMENT FOOTPRINT OF POTENTIAL DISTURBANCE

- FERC Project Boundary
- Mitigation Parcel
- Project River Miles (PRM)
- Footprint of Potential Disturbance
- Seattle City Light
- National Park Service
- National Recreation Area (NPS)
- Other Ownership
- Study Route
- US Classes**
- Primary Highway
- Secondary Highway
- Other Road

Note: The demarcation/delineation of potential disturbance is not specific or exact, intention is to delineate potential locations for disturbance associated with these Project activity areas. Routes were buffered and included in the delineation of potential disturbance but an exact proximity to routes to be considered as disturbance has not been determined and is likely too variable to be a fixed width.

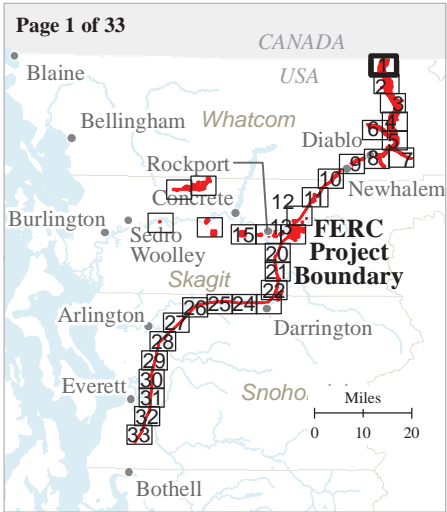
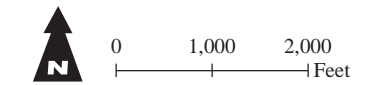

SKAGIT RIVER HYDROELECTRIC PROJECT (FERC NO. 553)

Created on 10/29/2021 by HDR for Seattle City Light.
City Light provides no warranty, expressed or implied, as to the accuracy, reliability or completeness of this data.
Data Source: HDR 2021, Seattle City Light 2021.

Document Path: \\sac-srv01\GIS\Projects\Seattle_City_Light\Sluigt_FERC_Release\7.2_Working\1_mxd\1_MXD_Skip\TechMemo\Botanical\MAPBOOK_FootprintOfPotentialDisturbance_4K.mxd

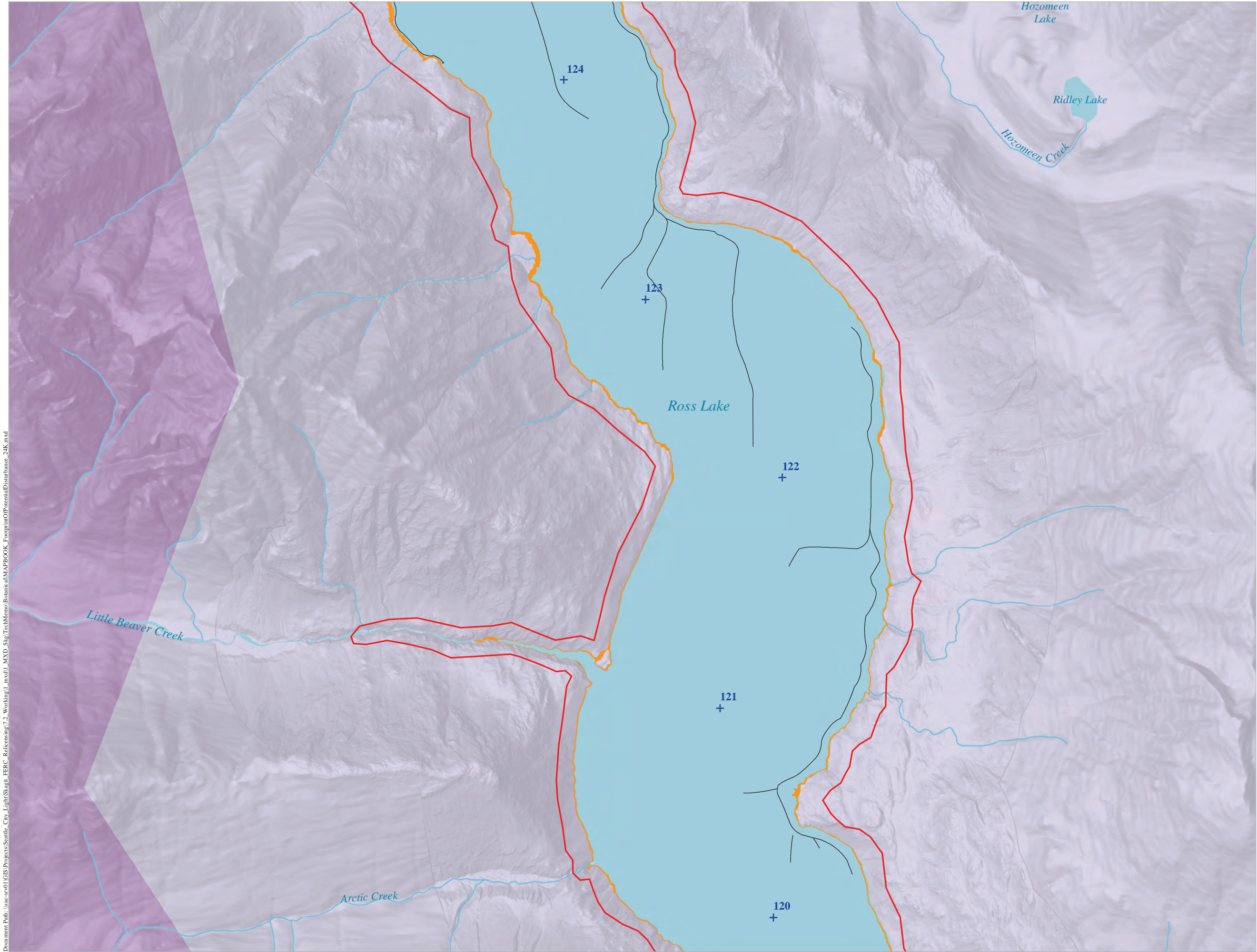

TR-02 WETLAND ASSESSMENT FOOTPRINT OF POTENTIAL DISTURBANCE

- FERC Project Boundary
- Mitigation Parcel
- Project River Miles (PRM)
- Footprint of Potential Disturbance
- Seattle City Light
- National Park Service
- National Recreation Area (NPS)
- Other Ownership
- Study Route
- US Classes**
- Primary Highway
- Secondary Highway
- Other Road

Note: The demarcation/delineation of potential disturbance is not specific or exact, intention is to delineate potential locations for disturbance associated with these Project activity areas. Routes were buffered and included in the delineation of potential disturbance but an exact proximity to routes to be considered as disturbance has not been determined and is likely too variable to be a fixed width.

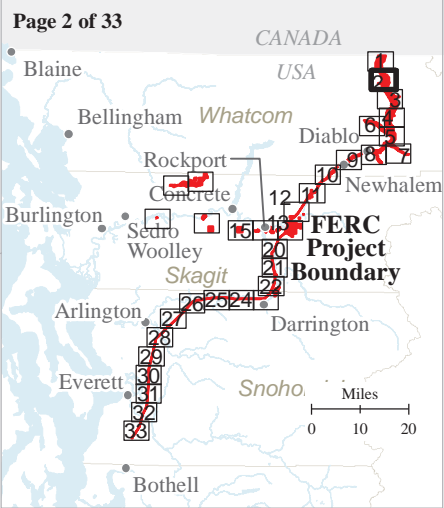
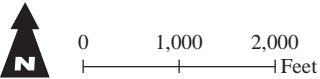

SKAGIT RIVER HYDROELECTRIC PROJECT (FERC NO. 553)

Created on 10/29/2021 by HDR for Seattle City Light.
City Light provides no warranty, expressed or implied, as to the accuracy, reliability or completeness of this data.
Data Source: HDR 2021, Seattle City Light 2021.

Document Path: \\sac-srv01\GIS\Projects\Seattle_City_Light\Skagit_FERC_Release\7.2_Working\1_mxd\1_MXD_Ska\TechMemo\Botanical\MAPBOOK_FootprintOfPotentialDisturbance_24K.mxd

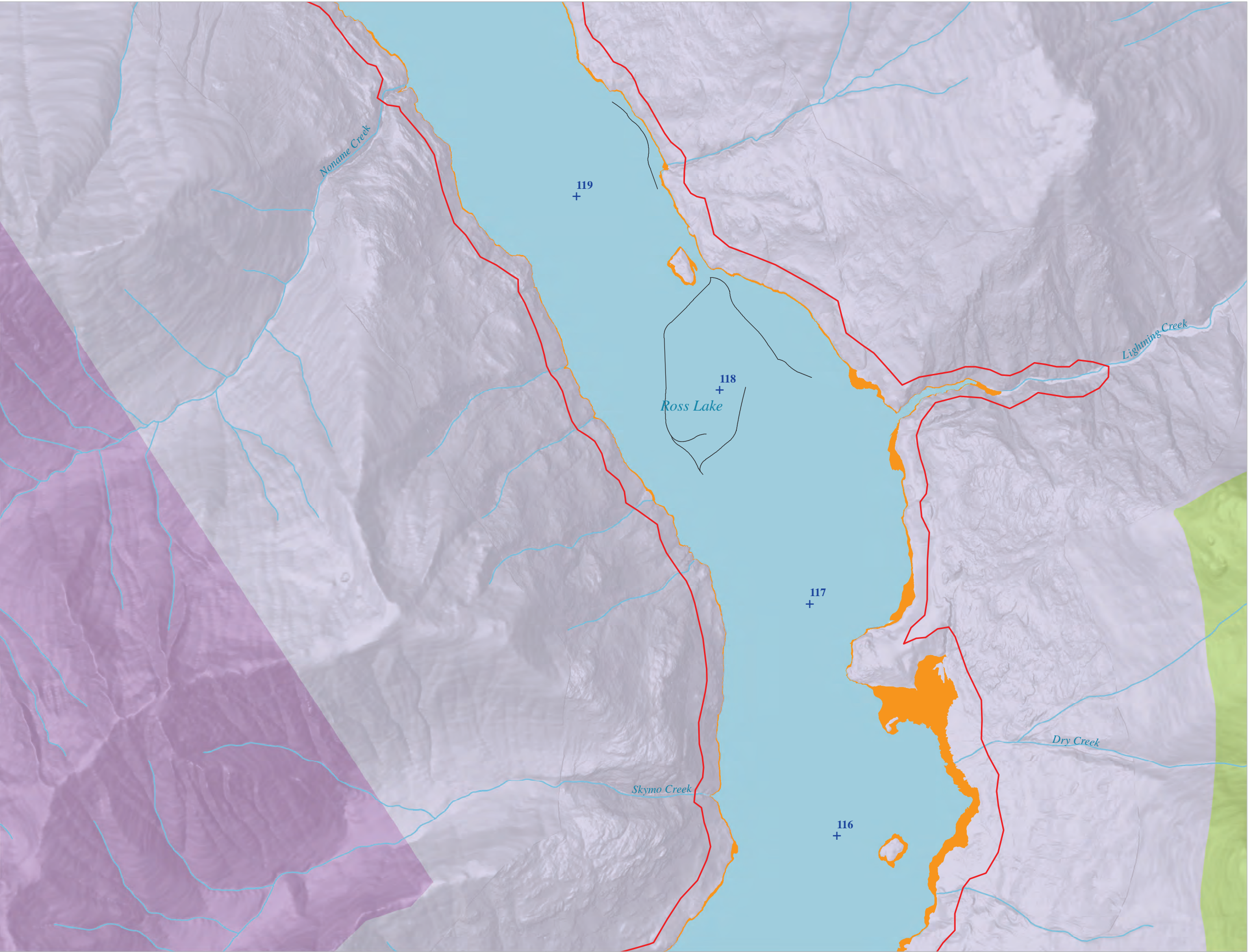

**TR-02 WETLAND
ASSESSMENT FOOTPRINT
OF POTENTIAL
DISTURBANCE**

- FERC Project Boundary
- Mitigation Parcel
- Project River Miles (PRM)
- Footprint of Potential Disturbance
- Seattle City Light
- National Park Service
- National Recreation Area (NPS)
- U.S. Forest Service
- Other Ownership
- Study Route
- US Classes**
 - Primary Highway
 - Secondary Highway
 - Other Road

Note: The demarcation/delineation of potential disturbance is not specific or exact, intention is to delineate potential locations for disturbance associated with these Project activity areas. Routes were buffered and included in the delineation of potential disturbance but an exact proximity to routes to be considered as disturbance has not been determined and is likely too variable to be a fixed width.

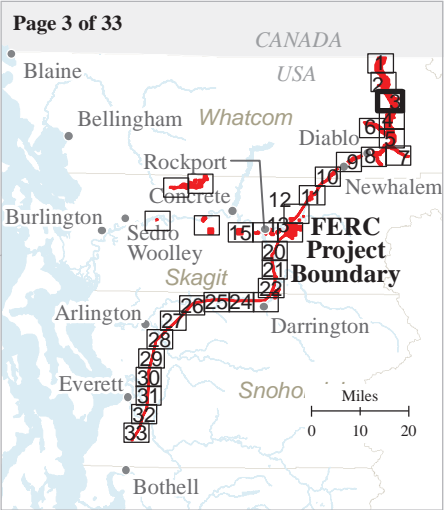
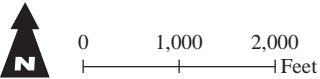

**SKAGIT RIVER HYDROELECTRIC
PROJECT (FERC NO. 553)**

Created on 10/29/2021 by HDR for Seattle City Light.
City Light provides no warranty, expressed or implied, as to the accuracy, reliability or completeness of this data.
Data Source: HDR 2021, Seattle City Light 2021.

Document Path: \\nas-srv01\GIS\Projects\Seattle City Light\Skagit_FERC_Reliensing\7.2_Working\1_MXD_Skg\TechMemo\Botanical\MAPBOOK_FootprintOfPotentialDisturbance_24K.mxd

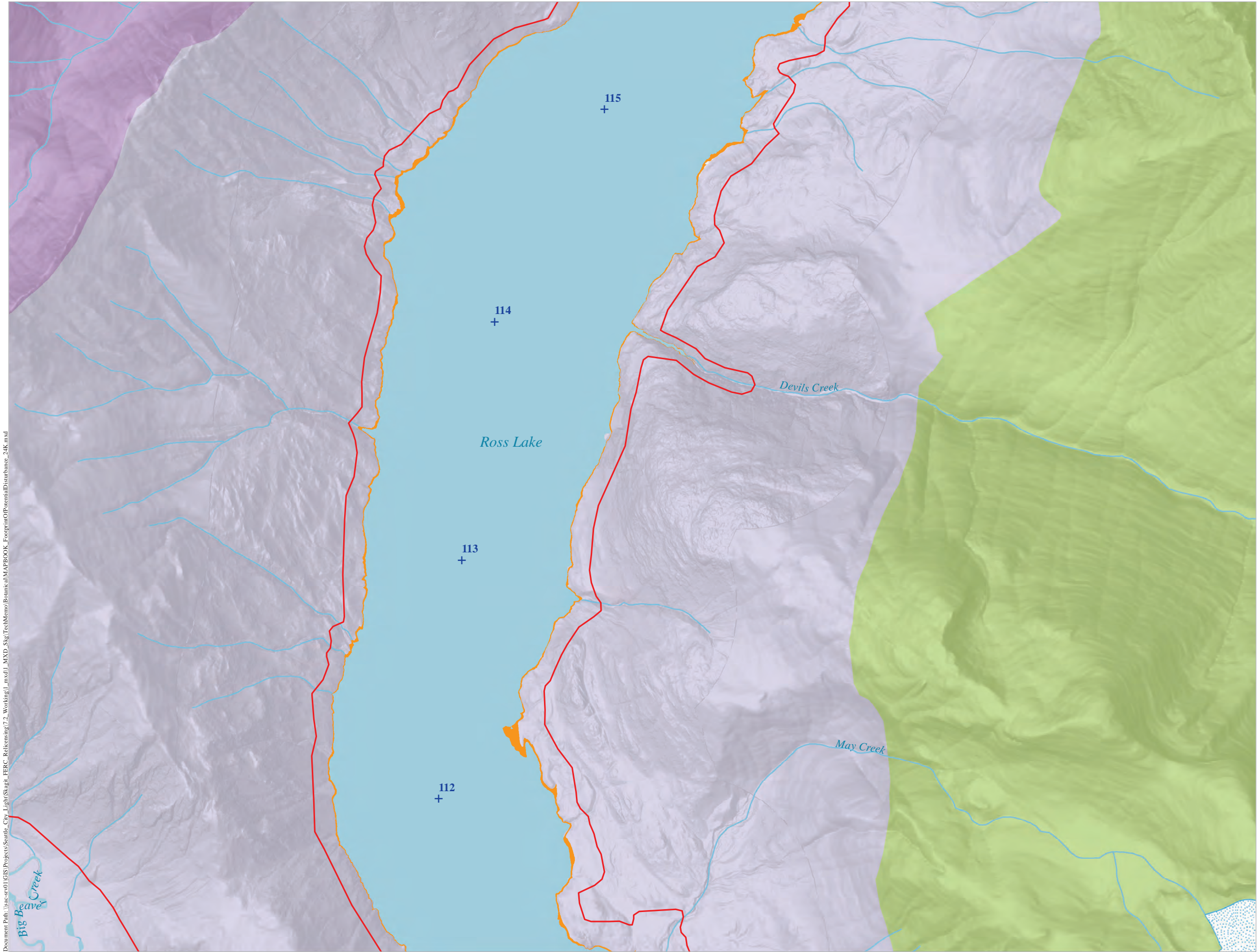

TR-02 WETLAND ASSESSMENT FOOTPRINT OF POTENTIAL DISTURBANCE

- FERC Project Boundary
- Mitigation Parcel
- Project River Miles (PRM)
- Footprint of Potential Disturbance
- Seattle City Light
- National Park Service
- National Recreation Area (NPS)
- U.S. Forest Service
- Other Ownership
- Study Route
- US Classes
- Primary Highway
- Secondary Highway
- Other Road

Note: The demarcation/delineation of potential disturbance is not specific or exact, intention is to delineate potential locations for disturbance associated with these Project activity areas. Routes were buffered and included in the delineation of potential disturbance but an exact proximity to routes to be considered as disturbance has not been determined and is likely too variable to be a fixed width.

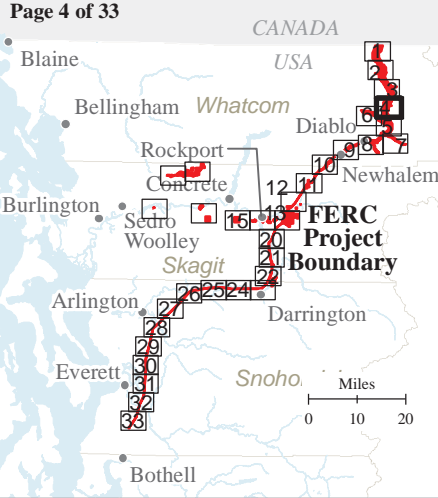
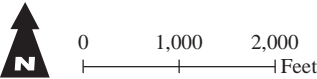

SKAGIT RIVER HYDROELECTRIC PROJECT (FERC NO. 553)

Created on 10/29/2021 by HDR for Seattle City Light.
City Light provides no warranty, expressed or implied, as to the accuracy, reliability or completeness of this data.
Data Source: HDR 2021, Seattle City Light 2021.

Document Path: \\sac-srv01\GIS\Projects\Seattle City Light\Skagit FERC Release\7.2 Working\1_mxd\1_MXD_Skip\TechMemo\Botanical\MAPBOOK_FootprintOfPotentialDisturbance_24K.mxd

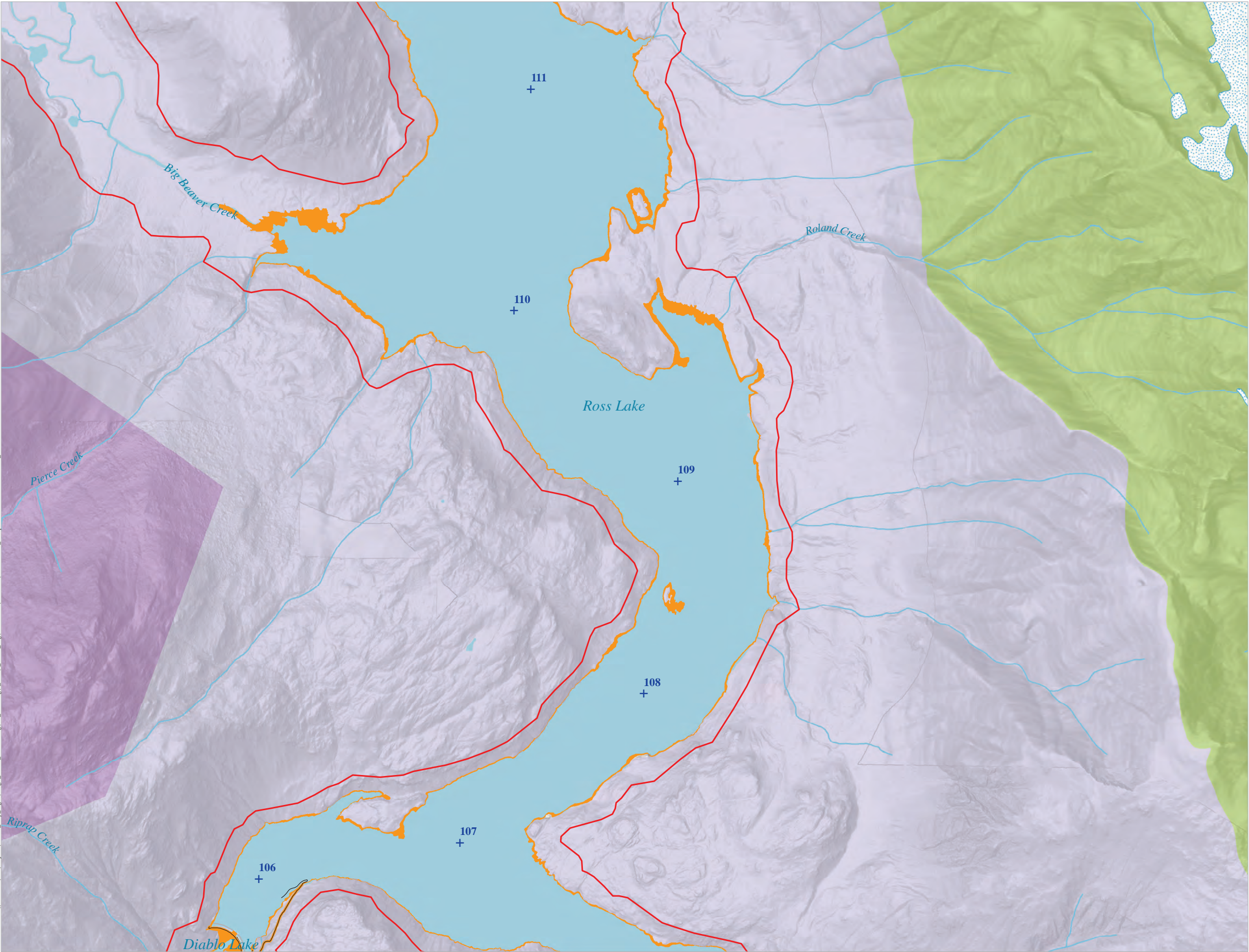

**TR-02 WETLAND
ASSESSMENT FOOTPRINT
OF POTENTIAL
DISTURBANCE**

- FERC Project Boundary
- Mitigation Parcel
- Project River Miles (PRM)
- Footprint of Potential Disturbance
- Seattle City Light
- National Park Service
- National Recreation Area (NPS)
- U.S. Forest Service
- Other Ownership
- Study Route
- US Classes**
- Primary Highway
- Secondary Highway
- Other Road

Note: The demarcation/delineation of potential disturbance is not specific or exact, intention is to delineate potential locations for disturbance associated with these Project activity areas. Routes were buffered and included in the delineation of potential disturbance but an exact proximity to routes to be considered as disturbance has not been determined and is likely too variable to be a fixed width.

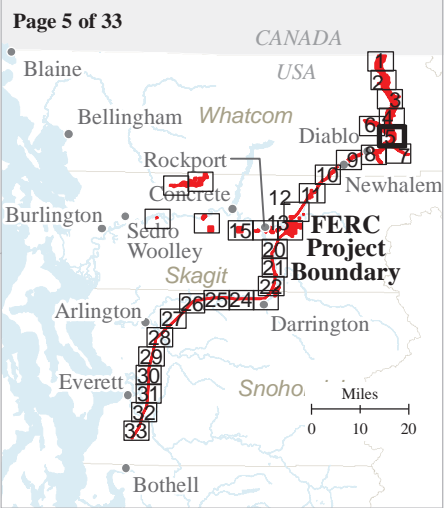
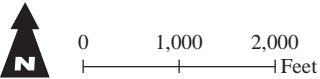

**SKAGIT RIVER HYDROELECTRIC
PROJECT (FERC NO. 553)**

Created on 10/29/2021 by HDR for Seattle City Light.
City Light provides no warranty, expressed or implied, as to the accuracy, reliability or completeness of this data.
Data Source: HDR 2021, Seattle City Light 2021.

Document Path: \\sac-srv01\GIS\Projects\Seattle_City_Light\Slagit_FERC_Release\7.2_Working\1_MXD_Skip\TechMemo\Botanical\MAPBOOK_FootprintOfPotentialDisturbance_24K.mxd

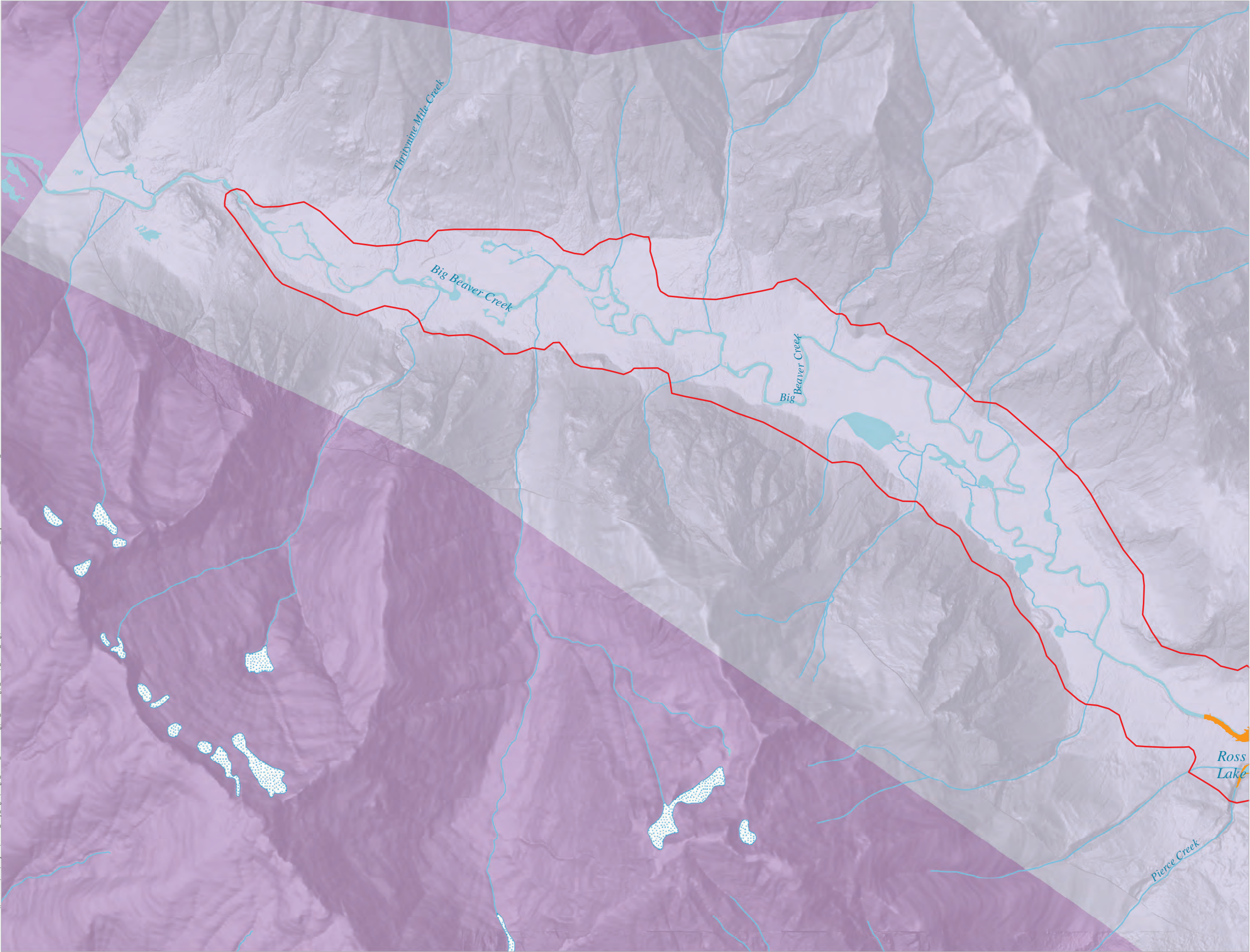

**TR-02 WETLAND
ASSESSMENT FOOTPRINT
OF POTENTIAL
DISTURBANCE**

- FERC Project Boundary
- Mitigation Parcel
- Project River Miles (PRM)
- Footprint of Potential Disturbance
- Seattle City Light
- National Park Service
- National Recreation Area (NPS)
- Other Ownership
- Study Route
- US Classes**
- Primary Highway
- Secondary Highway
- Other Road

Note: The demarcation/delineation of potential disturbance is not specific or exact, intention is to delineate potential locations for disturbance associated with these Project activity areas. Routes were buffered and included in the delineation of potential disturbance but an exact proximity to routes to be considered as disturbance has not been determined and is likely too variable to be a fixed width.

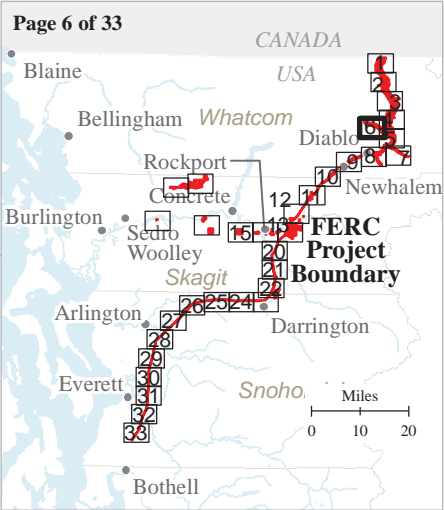
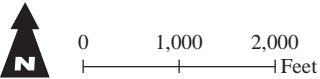

**SKAGIT RIVER HYDROELECTRIC
PROJECT (FERC NO. 553)**

Created on 10/29/2021 by HDR for Seattle City Light.
City Light provides no warranty, expressed or implied, as to the accuracy, reliability or completeness of this data.
Data Source: HDR 2021, Seattle City Light 2021.

Document Path: \\sac-srv01\GIS\Projects\Seattle_City_Light\Skagit_FERC_Release\7.2_Working\1_MXD_Skip\TechMemo\Botanical\MAPBOOK_FootprintOfPotentialDisturbance_24K.mxd



TR-02 WETLAND ASSESSMENT FOOTPRINT OF POTENTIAL DISTURBANCE

- FERC Project Boundary
- Mitigation Parcel
- Project River Miles (PRM)
- Footprint of Potential Disturbance
- Seattle City Light
- National Park Service
- National Recreation Area (NPS)
- U.S. Forest Service
- Other Ownership
- Study Route
- US Classes
 - Primary Highway
 - Secondary Highway
 - Other Road

Note: The demarcation/delineation of potential disturbance is not specific or exact, intention is to delineate potential locations for disturbance associated with these Project activity areas. Routes were buffered and included in the delineation of potential disturbance but an exact proximity to routes to be considered as disturbance has not been determined and is likely too variable to be a fixed width.

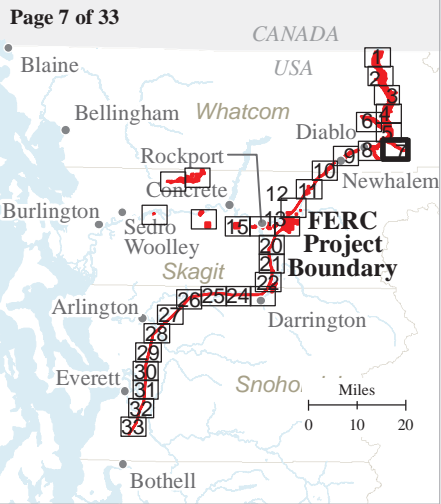
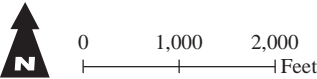

SKAGIT RIVER HYDROELECTRIC PROJECT (FERC NO. 553)

Created on 10/29/2021 by HDR for Seattle City Light.
City Light provides no warranty, expressed or implied, as to the accuracy, reliability or completeness of this data.
Data Source: HDR 2021, Seattle City Light 2021.

Document Path: \\sae-srv01\GIS\Projects\Seattle_City_Light\Skagit_FERC_Release\7.2_Working\1_MXD_Skip\TechMemo\Botanical\MAPBOOK_FootprintOfPotentialDisturbance_24K.mxd

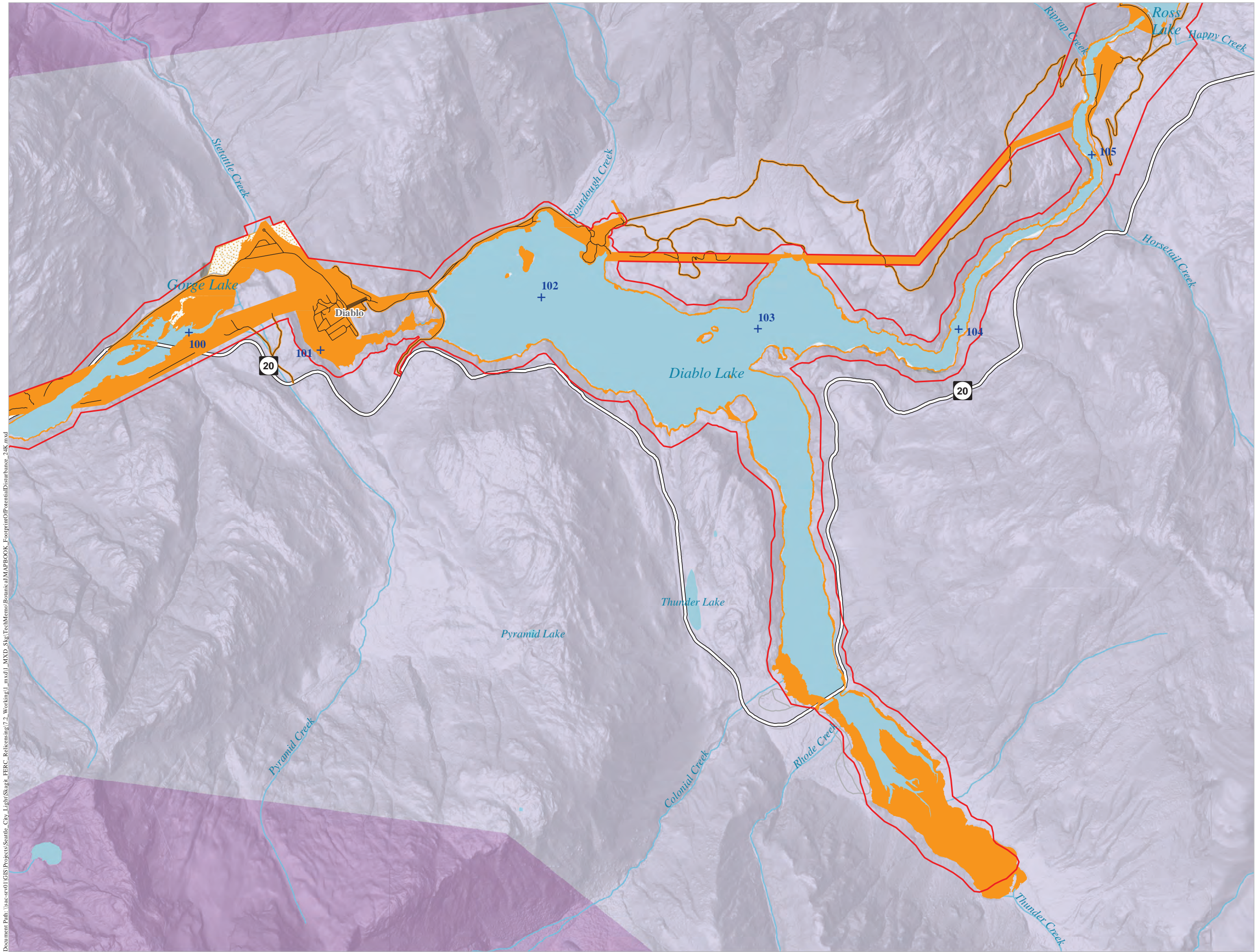

**TR-02 WETLAND
ASSESSMENT FOOTPRINT
OF POTENTIAL
DISTURBANCE**

- FERC Project Boundary
- Mitigation Parcel
- Project River Miles (PRM)
- Footprint of Potential Disturbance
- Seattle City Light
- National Park Service
- National Recreation Area (NPS)
- Other Ownership
- Study Route
- US Classes**
- Primary Highway
- Secondary Highway
- Other Road

Note: The demarcation/delineation of potential disturbance is not specific or exact, intention is to delineate potential locations for disturbance associated with these Project activity areas. Routes were buffered and included in the delineation of potential disturbance but an exact proximity to routes to be considered as disturbance has not been determined and is likely too variable to be a fixed width.

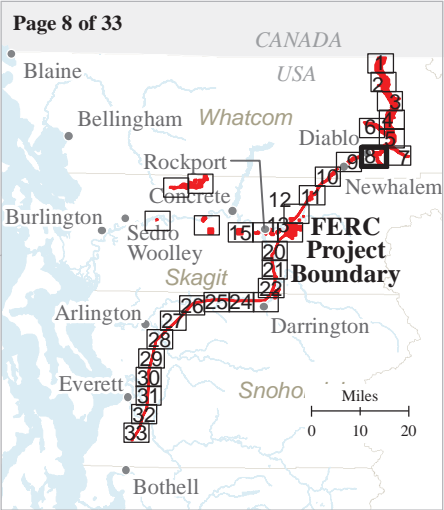
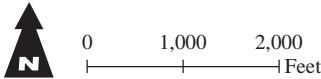

**SKAGIT RIVER HYDROELECTRIC
PROJECT (FERC NO. 553)**

Created on 10/29/2021 by HDR for Seattle City Light.
City Light provides no warranty, expressed or implied, as to the accuracy, reliability or completeness of this data.
Data Source: HDR 2021, Seattle City Light 2021.

Document Path: \\sac-srv01\GIS\Projects\Seattle_City_Light\Skagit_FERC_Release\7.2_Working\1_MXD_Skagit\TechMemo\Botanical\MAPBOOK_FootprintOfPotentialDisturbance_24K.mxd

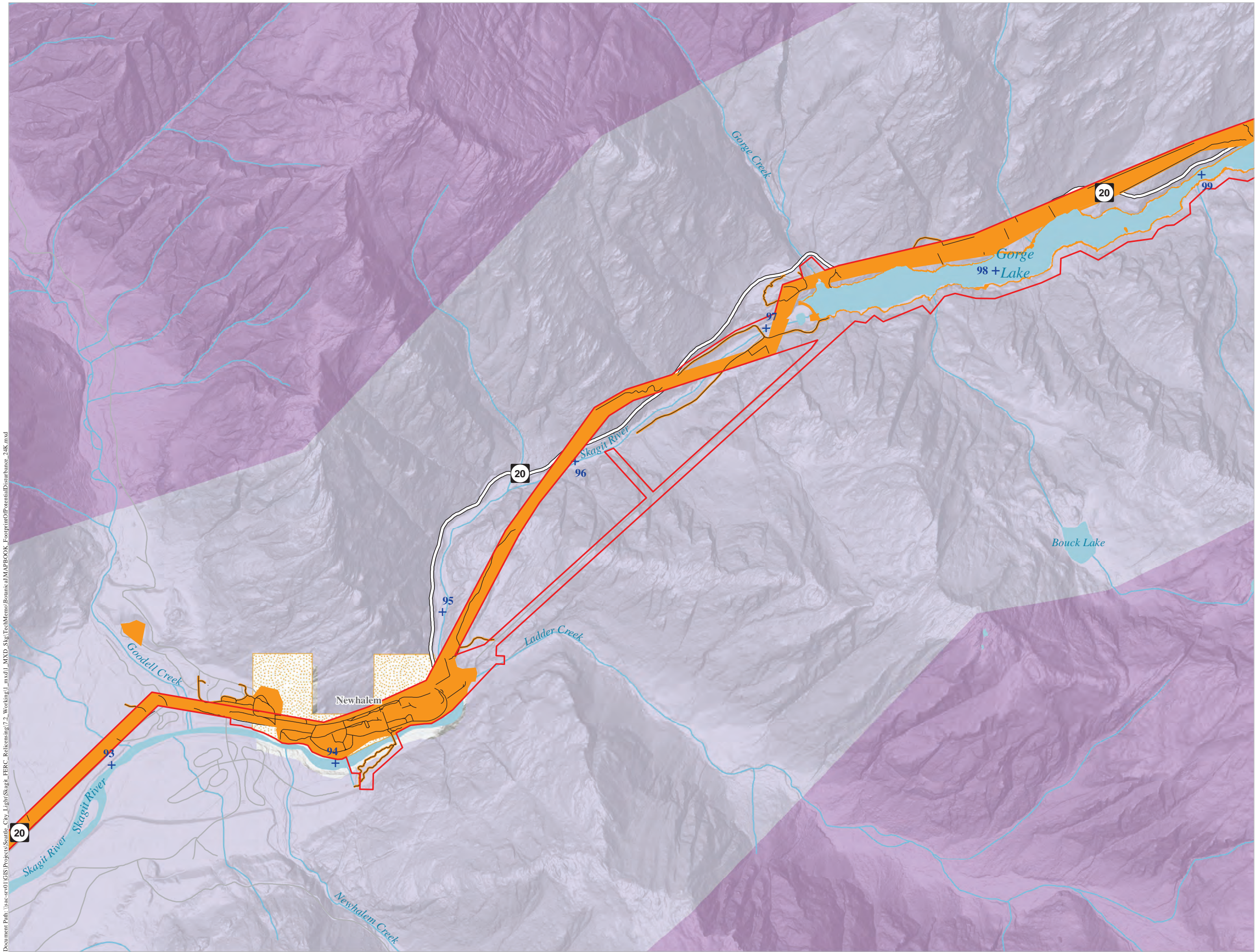

TR-02 WETLAND ASSESSMENT FOOTPRINT OF POTENTIAL DISTURBANCE

- FERC Project Boundary
- Mitigation Parcel
- Project River Miles (PRM)
- Footprint of Potential Disturbance
- Seattle City Light
- National Park Service
- National Recreation Area (NPS)
- Other Ownership
- Study Route
- US Classes**
- Primary Highway
- Secondary Highway
- Other Road

Note: The demarcation/delineation of potential disturbance is not specific or exact, intention is to delineate potential locations for disturbance associated with these Project activity areas. Routes were buffered and included in the delineation of potential disturbance but an exact proximity to routes to be considered as disturbance has not been determined and is likely too variable to be a fixed width.

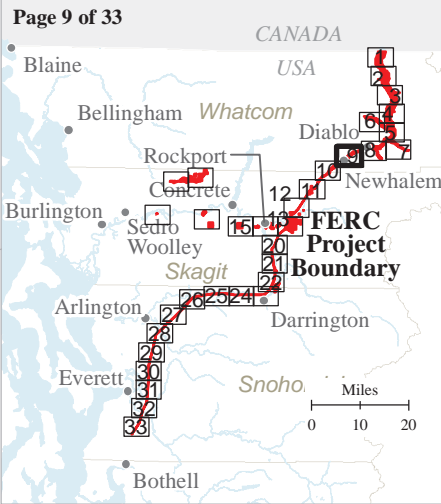
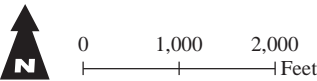

Seattle City Light

**SKAGIT RIVER HYDROELECTRIC
PROJECT (FERC NO. 553)**

Created on 10/29/2021 by HDR for Seattle City Light.
City Light provides no warranty, expressed or implied, as to the accuracy, reliability or completeness of this data.
Data Source: HDR 2021, Seattle City Light 2021.

Document Path: \\sac-srv01\GIS\Projects\Seattle_City_Light\Skagit_FERC_Release\7.2_Working\1_mxd\1_MXD_Skagit\TechMemo\Botanical\MAPBOOK_FootprintOfPotentialDisturbance_24K.mxd

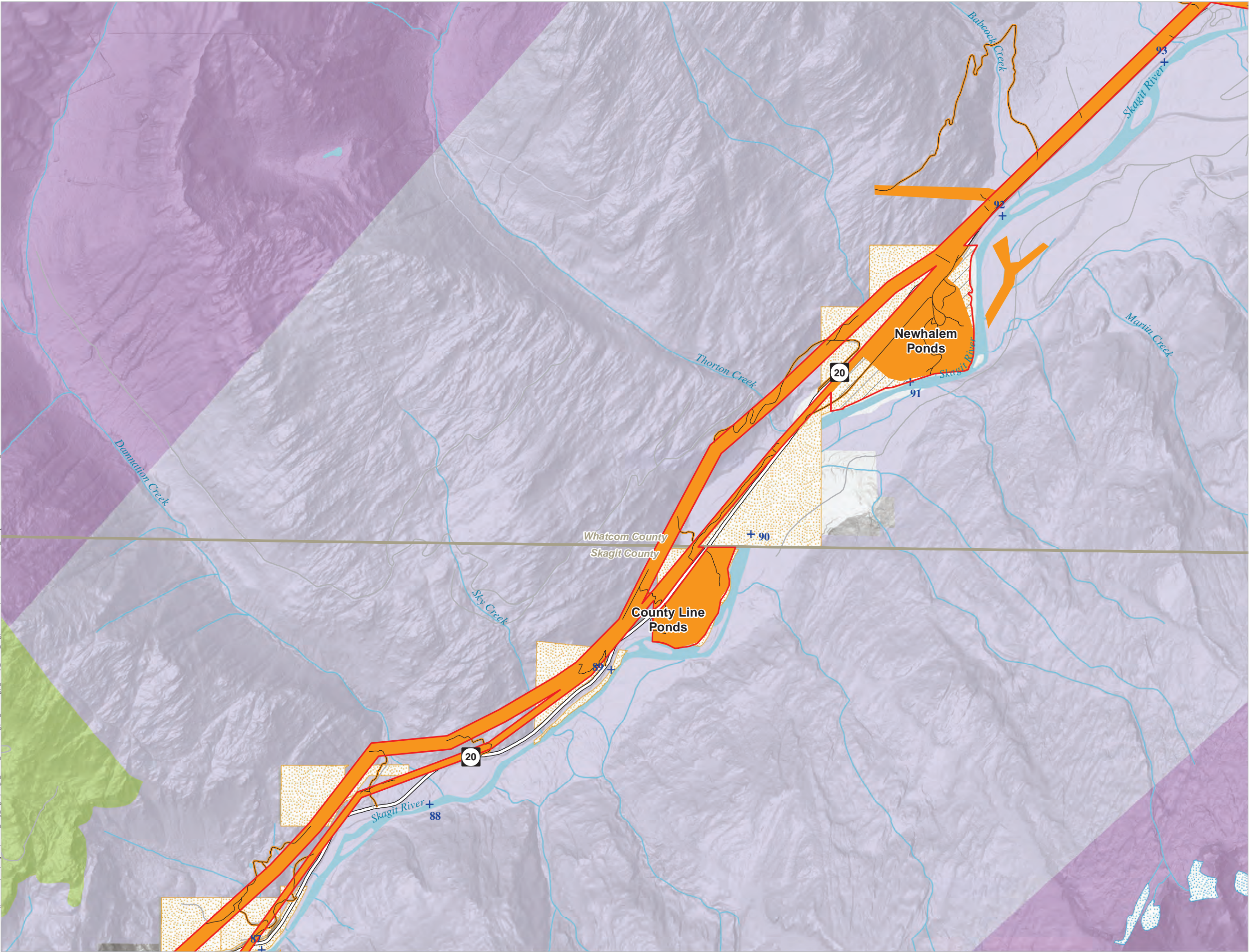

TR-02 WETLAND ASSESSMENT FOOTPRINT OF POTENTIAL DISTURBANCE

- FERC Project Boundary
- Mitigation Parcel
- Project River Miles (PRM)
- Footprint of Potential Disturbance
- Seattle City Light
- National Park Service
- National Recreation Area (NPS)
- U.S. Forest Service
- City or County Government
- Other Ownership
- Study Route

US Classes

- Primary Highway
- Secondary Highway
- Other Road

Note: The demarcation/delineation of potential disturbance is not specific or exact, intention is to delineate potential locations for disturbance associated with these Project activity areas. Routes were buffered and included in the delineation of potential disturbance but an exact proximity to routes to be considered as disturbance has not been determined and is likely too variable to be a fixed width.

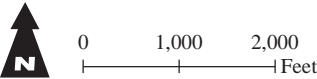

Page 10 of 33

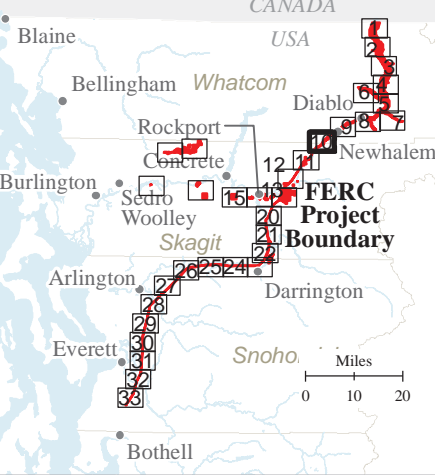

Seattle City Light

**SKAGIT RIVER HYDROELECTRIC
PROJECT (FERC NO. 553)**

Created on 10/29/2021 by HDR for Seattle City Light.
City Light provides no warranty, expressed or implied, as to the accuracy, reliability or completeness of this data.
Data Source: HDR 2021, Seattle City Light 2021.

Document Path: \\sac-srv01\GIS\Projects\Seattle_City_Light\Skagit_FERC_Release\7.2_Working\1_MXD_Skip\TechMemo\Botanical\MAPBOOK_FootprintOfPotentialDisturbance_24K.mxd

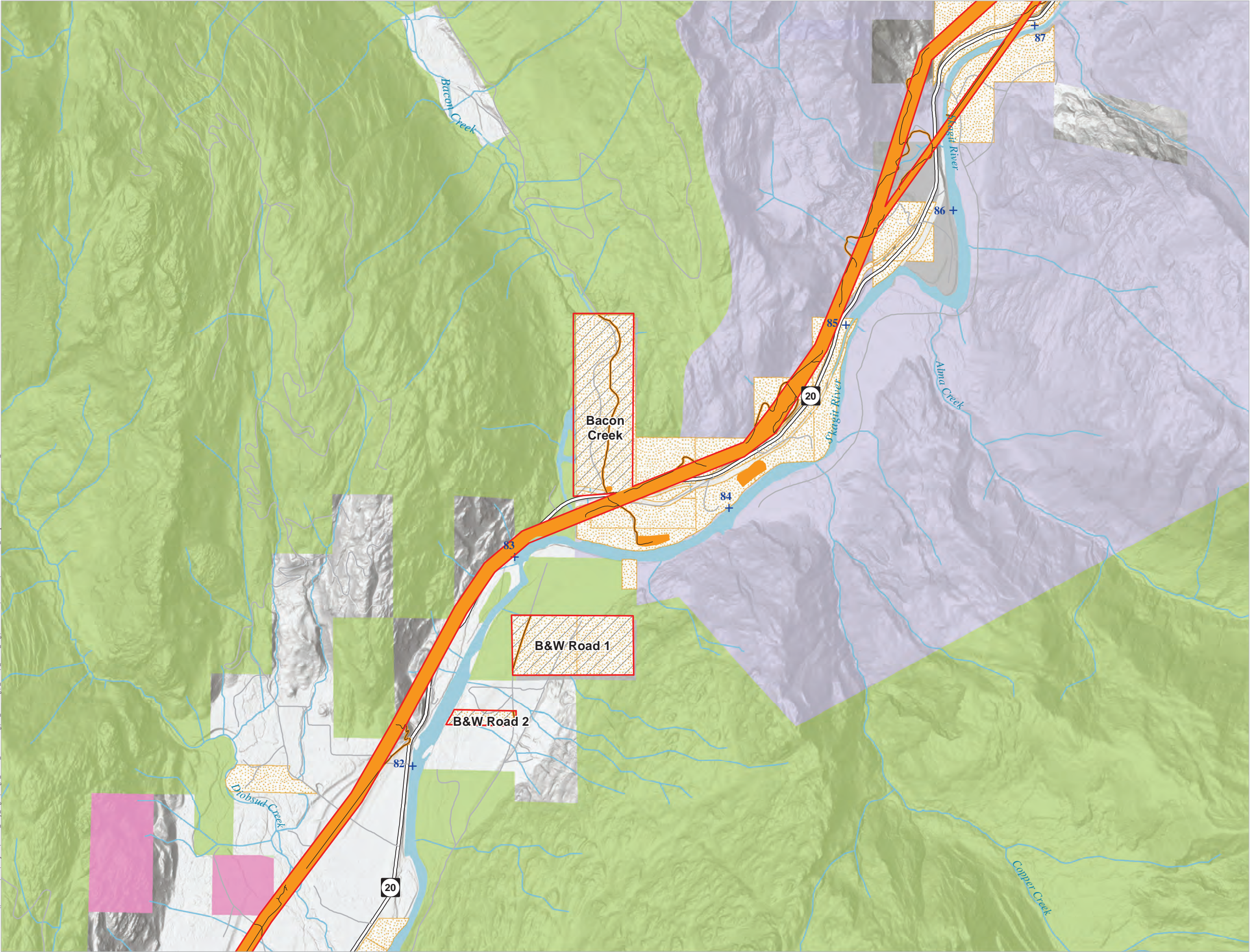

**TR-02 WETLAND
ASSESSMENT FOOTPRINT
OF POTENTIAL
DISTURBANCE**

- FERC Project Boundary
- Mitigation Parcel
- Project River Miles (PRM)
- Footprint of Potential Disturbance
- Seattle City Light
- National Recreation Area (NPS)
- U.S. Forest Service
- City or County Government
- WA Fish and Wildlife
- Other Ownership
- Study Route

US Classes

- Primary Highway
- Secondary Highway
- Other Road

Note: The demarcation/delineation of potential disturbance is not specific or exact, intention is to delineate potential locations for disturbance associated with these Project activity areas. Routes were buffered and included in the delineation of potential disturbance but an exact proximity to routes to be considered as disturbance has not been determined and is likely too variable to be a fixed width.

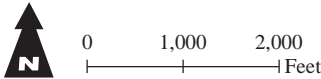

Page 11 of 33

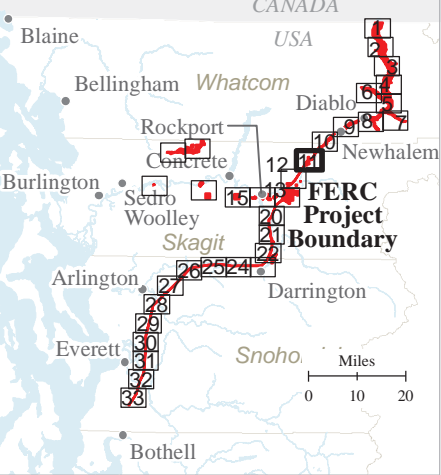

Seattle City Light

**SKAGIT RIVER HYDROELECTRIC
PROJECT (FERC NO. 553)**

Created on 10/29/2021 by HDR for Seattle City Light.
City Light provides no warranty, expressed or implied, as to the accuracy, reliability or completeness of this data.
Data Source: HDR 2021, Seattle City Light 2021.

Document Path: \\sac-srv01\GIS\Projects\Seattle_City_Light\Skagit_FERC_Release\7.2_Working\1_MXD_Skagit_TechMemo\Botanical\MAPBOOK_FootprintOfPotentialDisturbance_24K.mxd

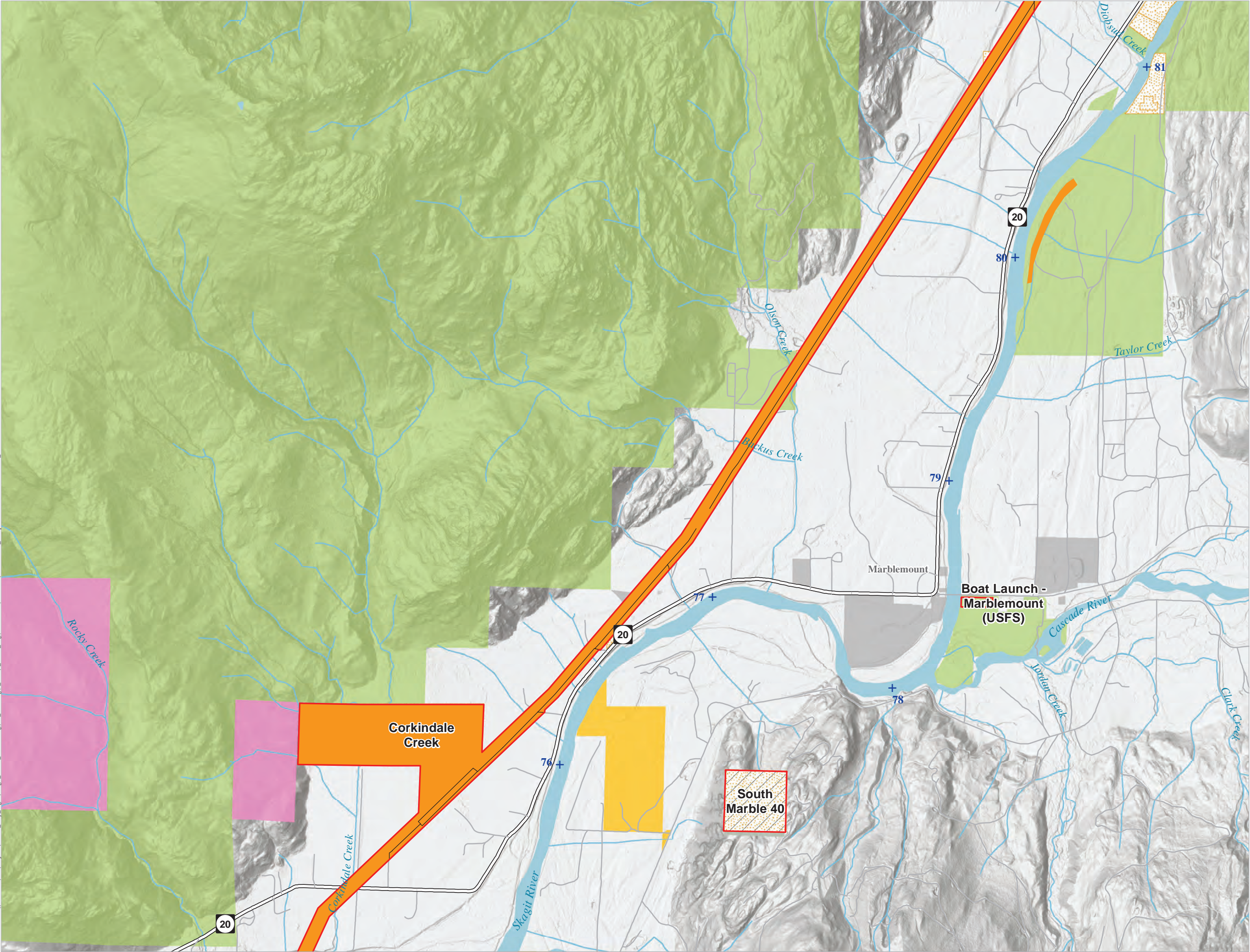

**TR-02 WETLAND
ASSESSMENT FOOTPRINT
OF POTENTIAL
DISTURBANCE**

- FERC Project Boundary
- Mitigation Parcel
- Project River Miles (PRM)
- Footprint of Potential Disturbance
- Seattle City Light
- U.S. Forest Service
- City or County Government
- WA Fish and Wildlife
- WA Parks and Recreation
- Other Ownership
- Study Route
- US Classes**
 - Primary Highway
 - Secondary Highway
 - Other Road

Note: The demarcation/delineation of potential disturbance is not specific or exact, intention is to delineate potential locations for disturbance associated with these Project activity areas. Routes were buffered and included in the delineation of potential disturbance but an exact proximity to routes to be considered as disturbance has not been determined and is likely too variable to be a fixed width.

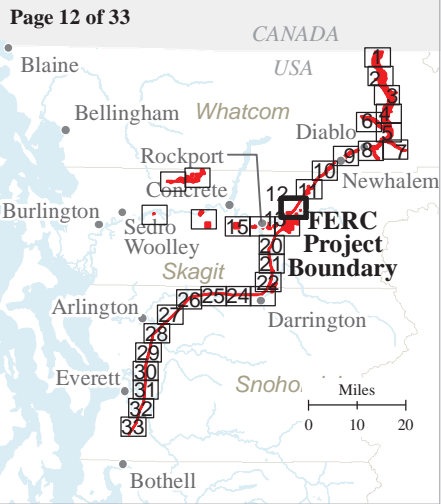
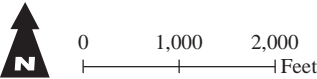

**SKAGIT RIVER HYDROELECTRIC
PROJECT (FERC NO. 553)**

Created on 10/29/2021 by HDR for Seattle City Light.
City Light provides no warranty, expressed or implied, as to the accuracy, reliability or completeness of this data.
Data Source: HDR 2021, Seattle City Light 2021.

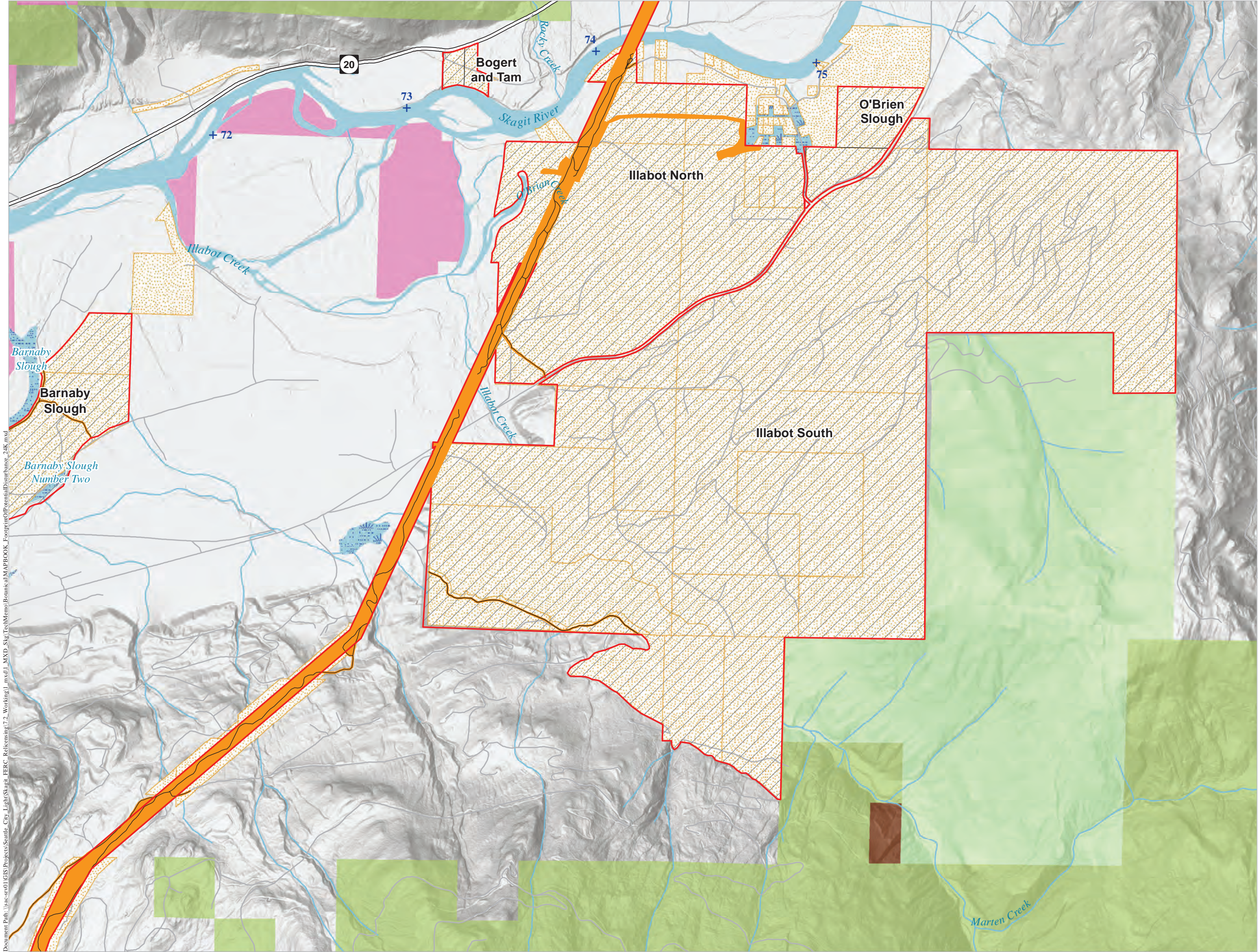

**TR-02 WETLAND
ASSESSMENT FOOTPRINT
OF POTENTIAL
DISTURBANCE**

- FERC Project Boundary
- Mitigation Parcel
- Project River Miles (PRM)
- Footprint of Potential Disturbance
- Seattle City Light
- Bureau of Land Management
- U.S. Forest Service
- City or County Government
- WA Fish and Wildlife
- Other Ownership
- Study Route
- US Classes**
- Primary Highway
- Secondary Highway
- Other Road

Note: The demarcation/delineation of potential disturbance is not specific or exact, intention is to delineate potential locations for disturbance associated with these Project activity areas. Routes were buffered and included in the delineation of potential disturbance but an exact proximity to routes to be considered as disturbance has not been determined and is likely too variable to be a fixed width.

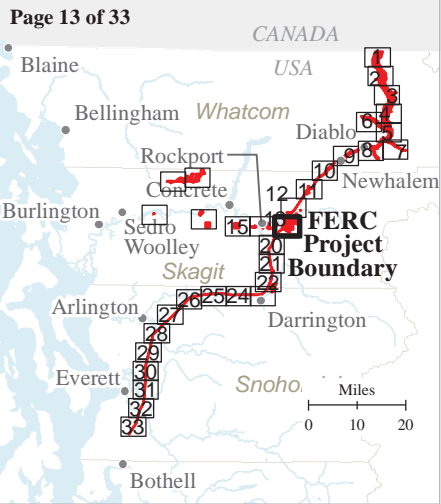
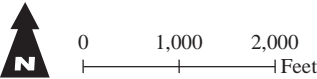

Seattle City Light

**SKAGIT RIVER HYDROELECTRIC
PROJECT (FERC NO. 553)**

Created on 10/29/2021 by HDR for Seattle City Light.
City Light provides no warranty, expressed or implied, as to the accuracy, reliability or completeness of this data.
Data Source: HDR 2021, Seattle City Light 2021.

Document Path: \\sac-srv01\GIS\Projects\Seattle_City_Light\Slagit_FERC_Release\7.2_Working\1_mxd\1_MXD_Slag_TechMemo\Botanical\MAPBOOK_FootprintOfPotentialDisturbance_24K.mxd

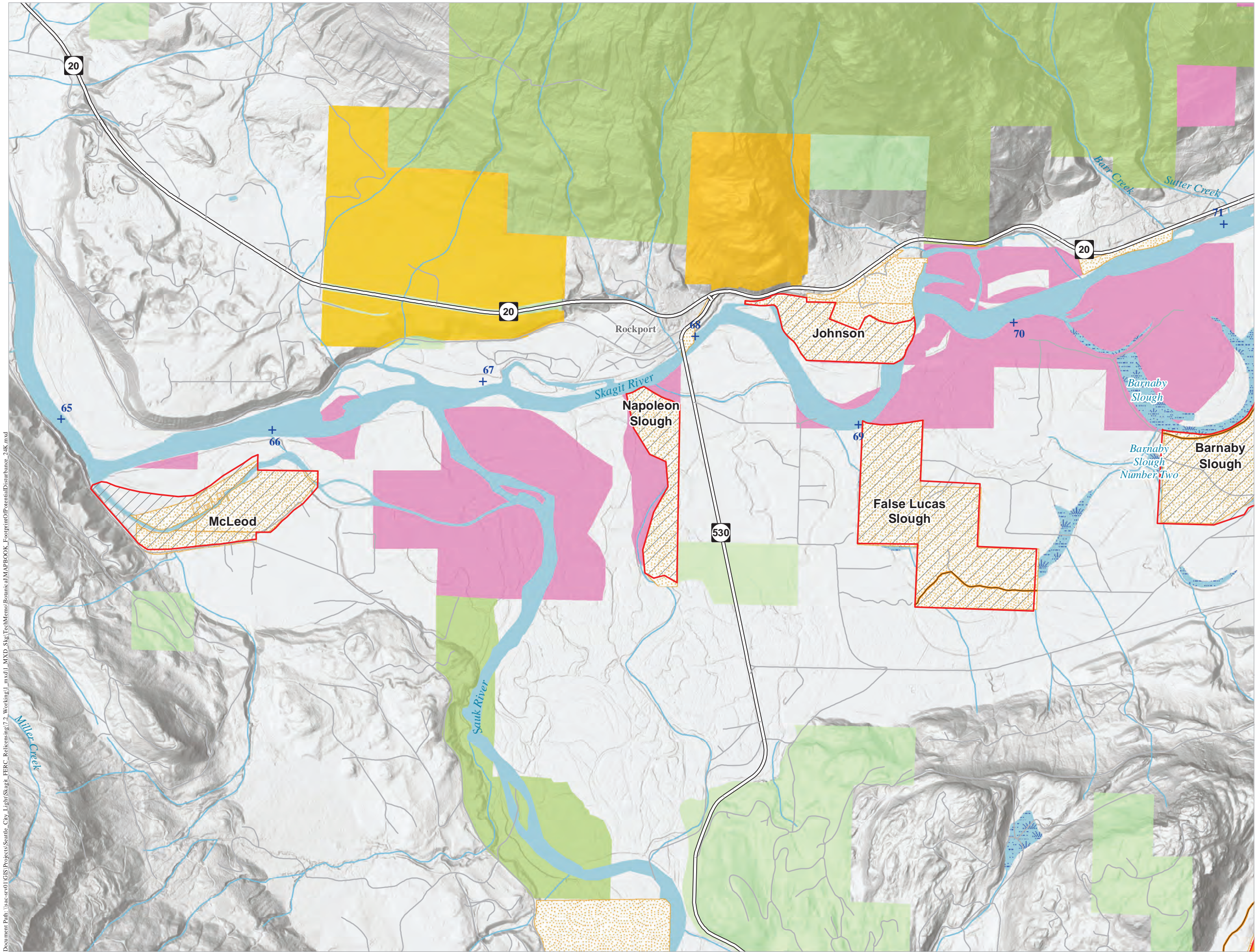

TR-02 WETLAND ASSESSMENT FOOTPRINT OF POTENTIAL DISTURBANCE

- FERC Project Boundary
- Mitigation Parcel
- Project River Miles (PRM)
- Footprint of Potential Disturbance
- Seattle City Light
- U.S. Forest Service
- City or County Government
- WA Fish and Wildlife
- WA Parks and Recreation
- Other Ownership
- Study Route
- US Classes
 - Primary Highway
 - Secondary Highway
 - Other Road

Note: The demarcation/delineation of potential disturbance is not specific or exact, intention is to delineate potential locations for disturbance associated with these Project activity areas. Routes were buffered and included in the delineation of potential disturbance but an exact proximity to routes to be considered as disturbance has not been determined and is likely too variable to be a fixed width.

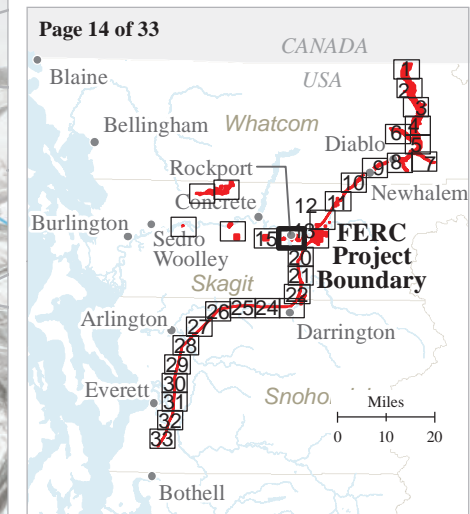
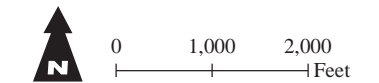

SKAGIT RIVER HYDROELECTRIC PROJECT (FERC NO. 553)

Created on 10/29/2021 by HDR for Seattle City Light.
City Light provides no warranty, expressed or implied, as to the accuracy, reliability or completeness of this data.
Data Source: HDR 2021, Seattle City Light 2021.

Document Path: \\nas-srv01\GIS\Projects\Seattle_City_Light\Skagit_FERC_Release\7.2_Working\1_mxd\1_MXD_Skagit\TechMemo\Botanical\MAPBOOK_FootprintOfPotentialDisturbance_24K.mxd

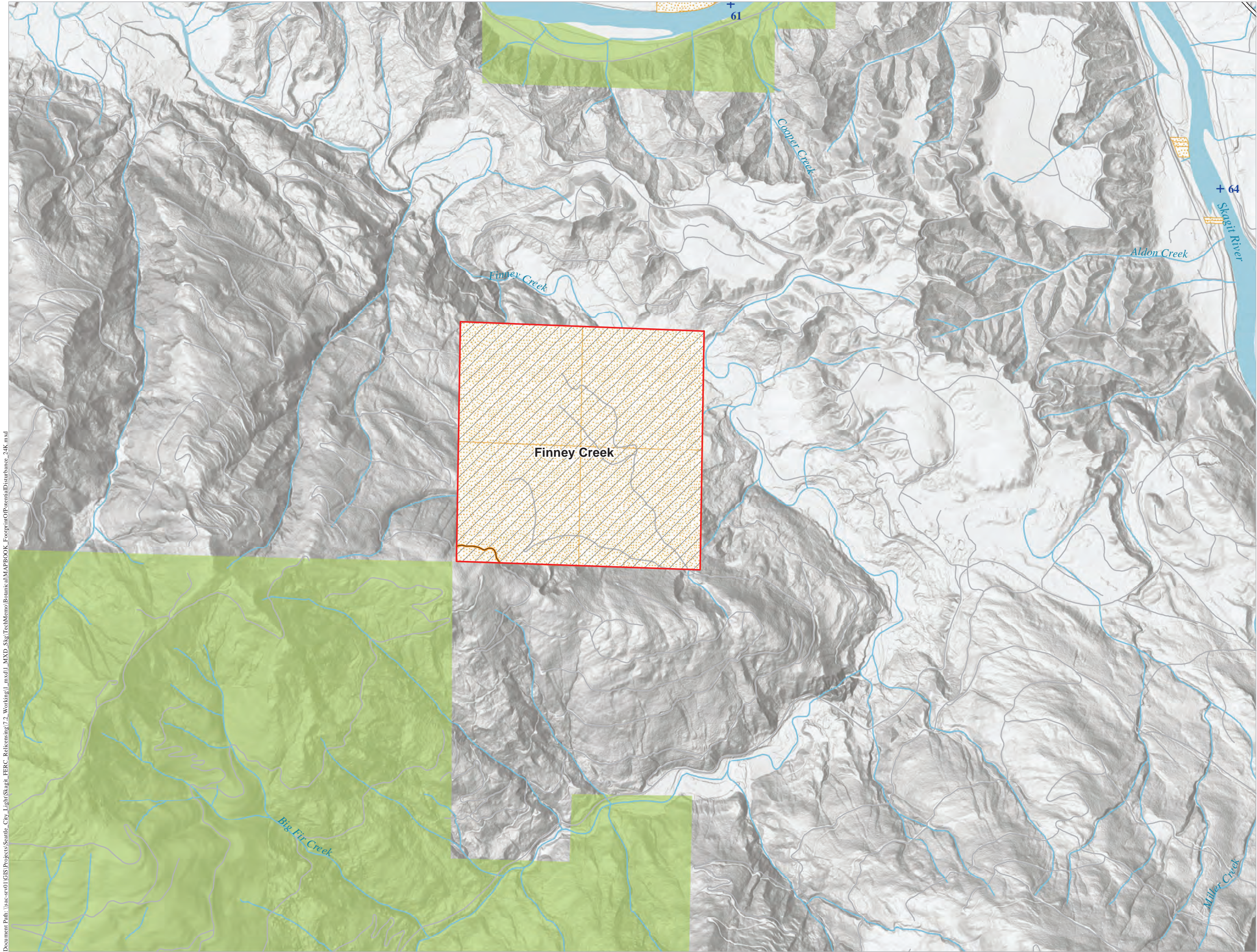

TR-02 WETLAND ASSESSMENT FOOTPRINT OF POTENTIAL DISTURBANCE

- FERC Project Boundary
- Mitigation Parcel
- Project River Miles (PRM)
- Footprint of Potential Disturbance
- Seattle City Light
- U.S. Forest Service
- City or County Government
- Other Ownership
- Study Route

- ### US Classes
- Primary Highway
 - Secondary Highway
 - Other Road

Note: The demarcation/delineation of potential disturbance is not specific or exact, intention is to delineate potential locations for disturbance associated with these Project activity areas. Routes were buffered and included in the delineation of potential disturbance but an exact proximity to routes to be considered as disturbance has not been determined and is likely too variable to be a fixed width.

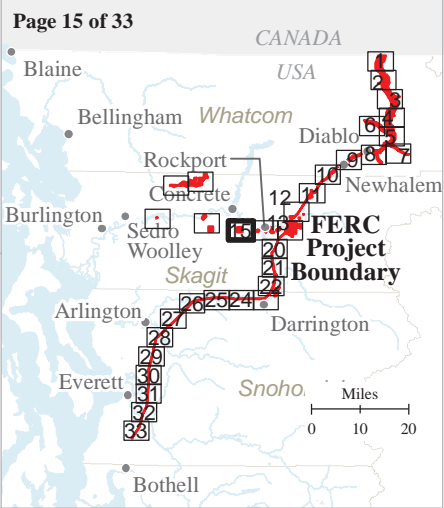
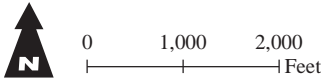

SKAGIT RIVER HYDROELECTRIC PROJECT (FERC NO. 553)

Created on 10/29/2021 by HDR for Seattle City Light.
City Light provides no warranty, expressed or implied, as to the accuracy, reliability or completeness of this data.
Data Source: HDR 2021, Seattle City Light 2021.

Document Path: \\sac-srv01\GIS\Projects\Seattle_City_Light\Skagit_FERC_Release\7.2_Working\1_mxd\1_MXD_Skip\TechMemo\Botanical\MAPBOOK_FootprintOfPotentialDisturbance_34K.mxd

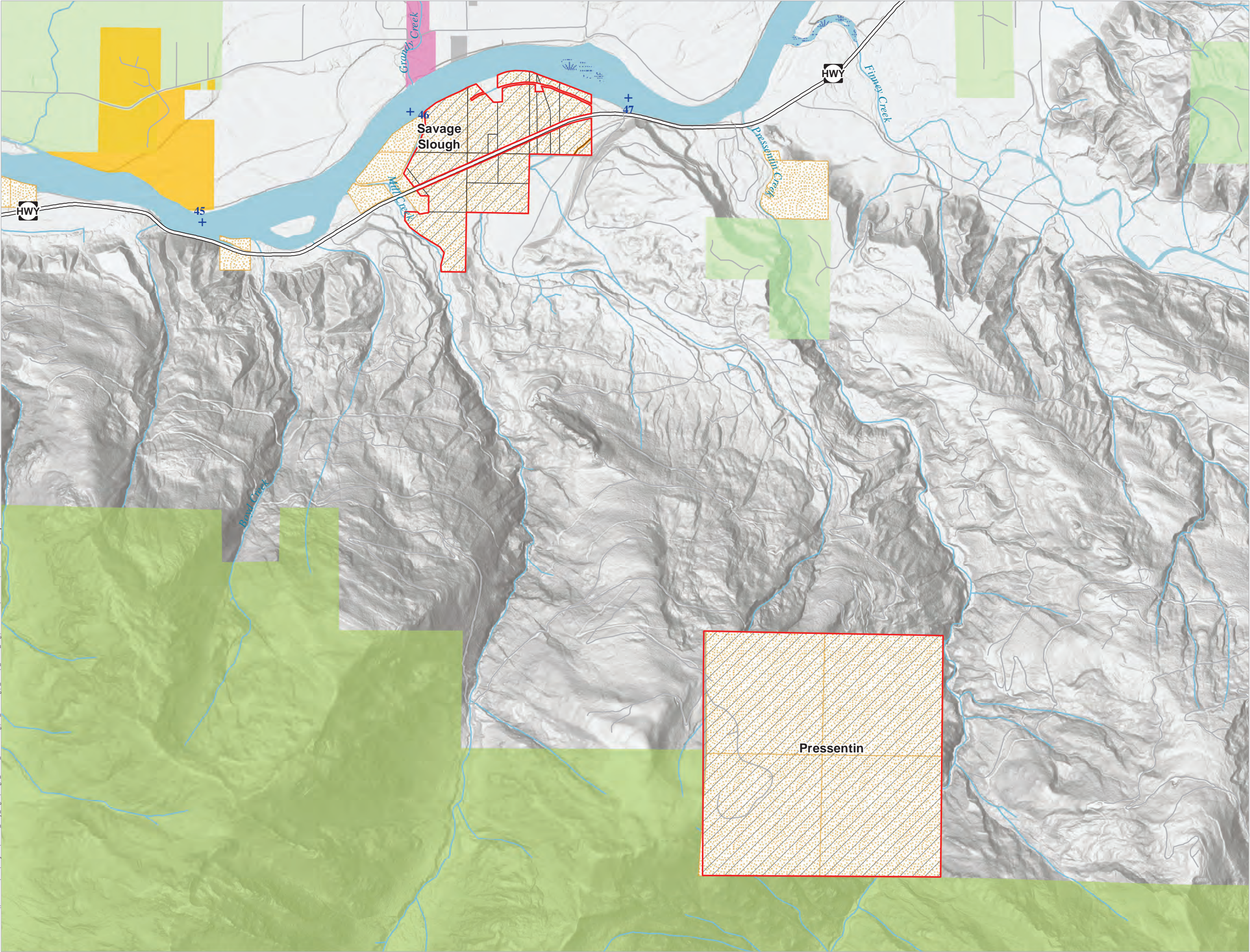

**TR-02 WETLAND
ASSESSMENT FOOTPRINT
OF POTENTIAL
DISTURBANCE**

- FERC Project Boundary
- Mitigation Parcel
- Project River Miles (PRM)
- Footprint of Potential Disturbance
- Seattle City Light
- U.S. Forest Service
- City or County Government
- WA Fish and Wildlife
- WA Parks and Recreation
- Other Ownership
- Study Route
- US Classes**
- Primary Highway
- Secondary Highway
- Other Road

Note: The demarcation/delineation of potential disturbance is not specific or exact, intention is to delineate potential locations for disturbance associated with these Project activity areas. Routes were buffered and included in the delineation of potential disturbance but an exact proximity to routes to be considered as disturbance has not been determined and is likely too variable to be a fixed width.

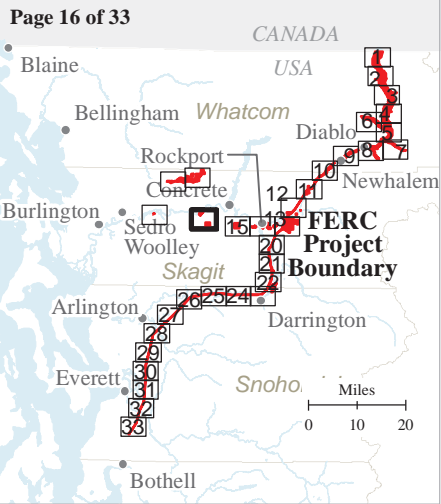
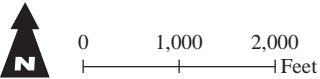

**SKAGIT RIVER HYDROELECTRIC
PROJECT (FERC NO. 553)**

Created on 10/29/2021 by HDR for Seattle City Light.
City Light provides no warranty, expressed or implied, as to the accuracy, reliability or completeness of this data.
Data Source: HDR 2021, Seattle City Light 2021.

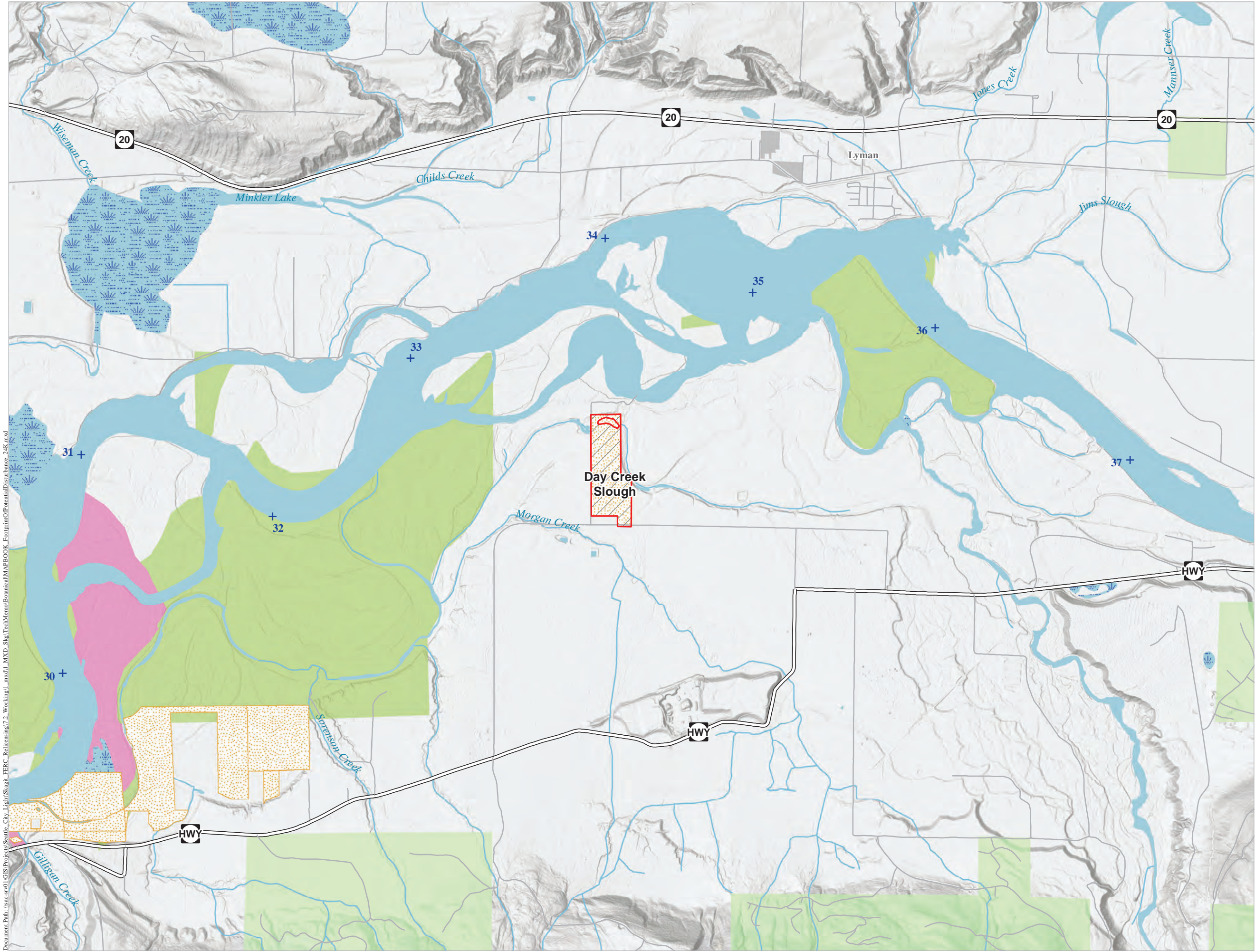

**TR-02 WETLAND
ASSESSMENT FOOTPRINT
OF POTENTIAL
DISTURBANCE**

- FERC Project Boundary
- Mitigation Parcel
- Project River Miles (PRM)
- Footprint of Potential Disturbance
- Seattle City Light
- U.S. Forest Service
- City or County Government
- WA Fish and Wildlife
- Other Ownership
- Study Route
- US Classes**
- Primary Highway
- Secondary Highway
- Other Road

Note: The demarcation/delineation of potential disturbance is not specific or exact, intention is to delineate potential locations for disturbance associated with these Project activity areas. Routes were buffered and included in the delineation of potential disturbance but an exact proximity to routes to be considered as disturbance has not been determined and is likely too variable to be a fixed width.

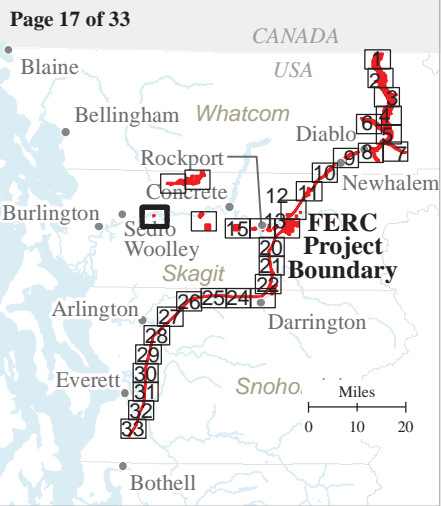
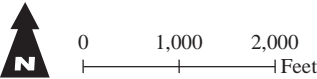

**SKAGIT RIVER HYDROELECTRIC
PROJECT (FERC NO. 553)**

Created on 10/29/2021 by HDR for Seattle City Light.
City Light provides no warranty, expressed or implied, as to the accuracy, reliability or completeness of this data.
Data Source: HDR 2021, Seattle City Light 2021.

Document Path: \\sac-srv01\GIS\Projects\Seattle City Light\Skagit FERC Release\7.2 Working\1_mxd\1_MXD_Skagit\TechMemo\Boulton\MAPBOOK_FootprintOfPotentialDisturbance_24K.mxd

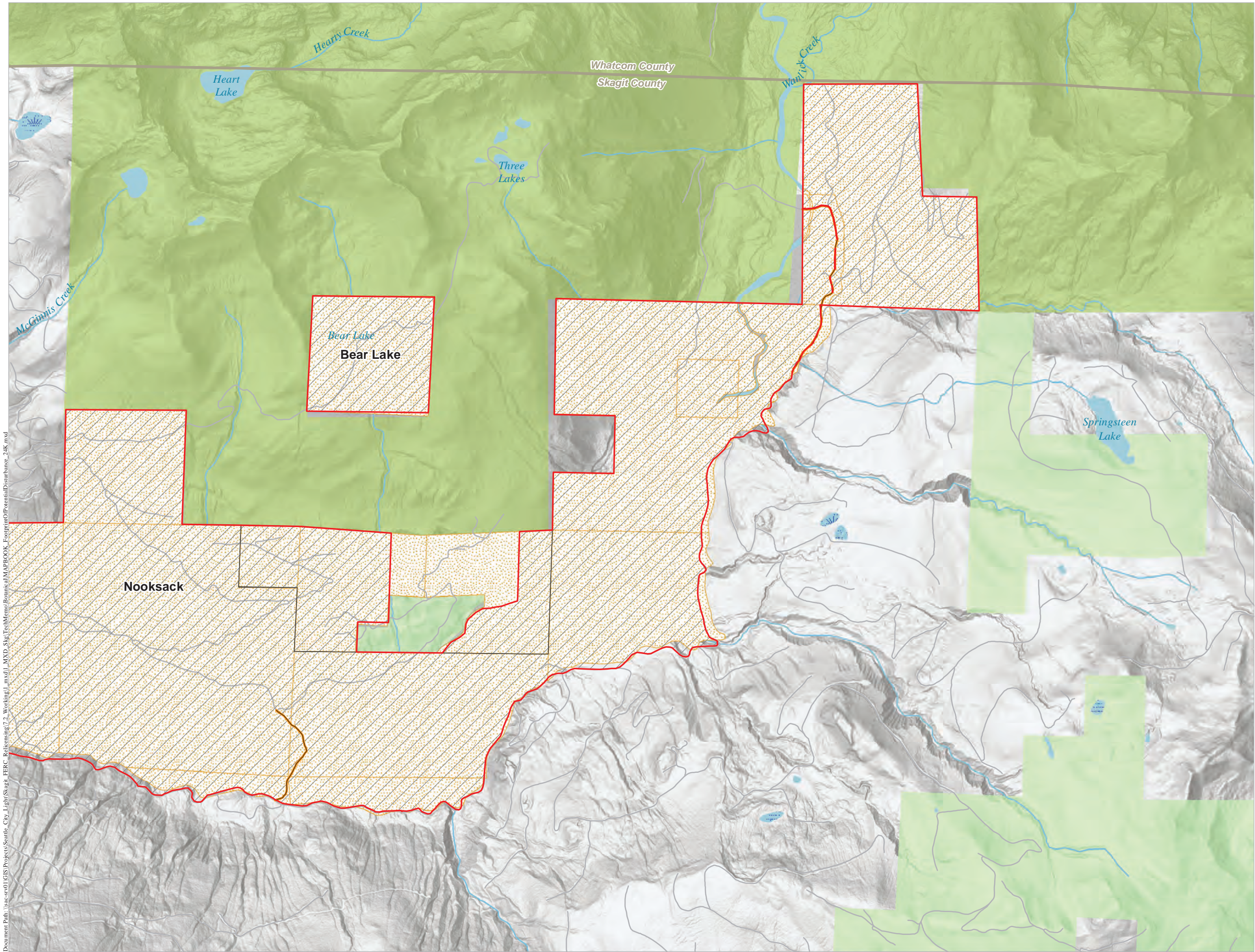

TR-02 WETLAND ASSESSMENT FOOTPRINT OF POTENTIAL DISTURBANCE

- FERC Project Boundary
- Mitigation Parcel
- Project River Miles (PRM)
- Footprint of Potential Disturbance
- Seattle City Light
- U.S. Forest Service
- City or County Government
- Other Ownership
- Study Route
- US Classes
 - Primary Highway
 - Secondary Highway
 - Other Road

Note: The demarcation/delineation of potential disturbance is not specific or exact, intention is to delineate potential locations for disturbance associated with these Project activity areas. Routes were buffered and included in the delineation of potential disturbance but an exact proximity to routes to be considered as disturbance has not been determined and is likely too variable to be a fixed width.

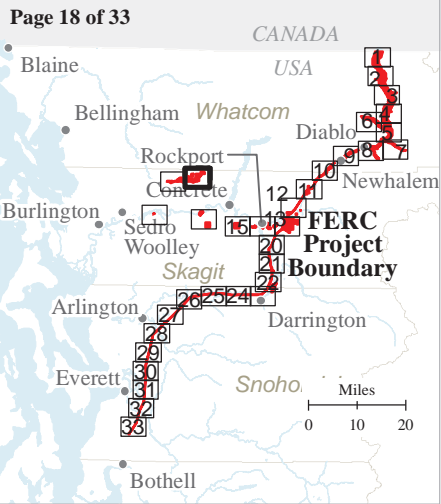
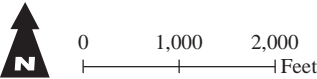

Seattle City Light

SKAGIT RIVER HYDROELECTRIC
PROJECT (FERC NO. 553)

Created on 10/29/2021 by HDR for Seattle City Light.
City Light provides no warranty, expressed or implied, as to the accuracy, reliability or completeness of this data.
Data Source: HDR 2021, Seattle City Light 2021.

Document Path: \\sac-srv01\GIS\Projects\Seattle_City_Light\Skagit_FERC_Release\7.2_Working\1_MXD_Skip\TechMemo\Botanical\MAPBOOK_FootprintOfPotentialDisturbance_4K.mxd

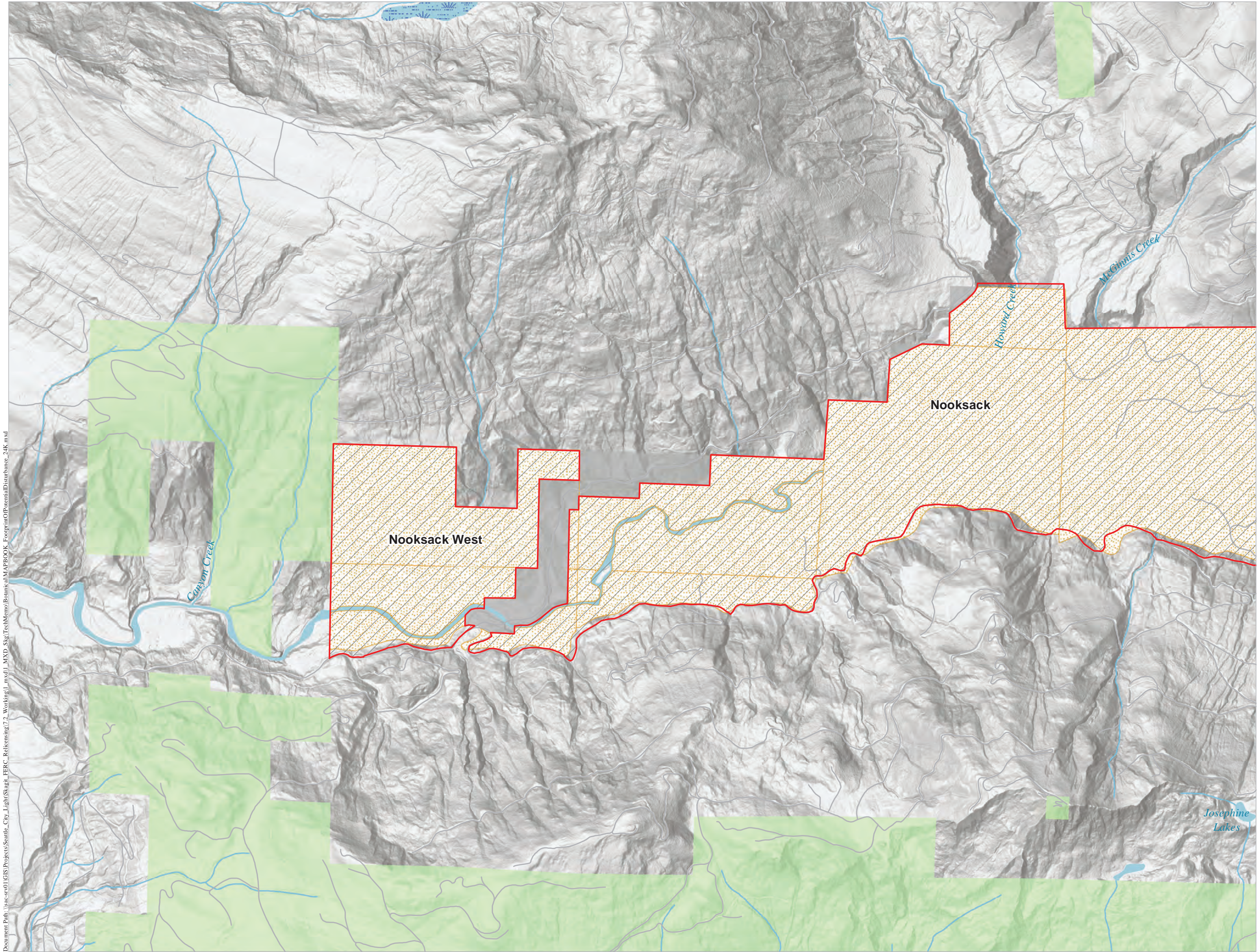

**TR-02 WETLAND
ASSESSMENT FOOTPRINT
OF POTENTIAL
DISTURBANCE**

- FERC Project Boundary
- Mitigation Parcel
- Project River Miles (PRM)
- Footprint of Potential Disturbance
- Seattle City Light
- City or County Government
- Other Ownership
- Study Route
- US Classes**
- Primary Highway
- Secondary Highway
- Other Road

Note: The demarcation/delineation of potential disturbance is not specific or exact, intention is to delineate potential locations for disturbance associated with these Project activity areas. Routes were buffered and included in the delineation of potential disturbance but an exact proximity to routes to be considered as disturbance has not been determined and is likely too variable to be a fixed width.

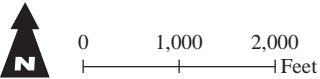

**SKAGIT RIVER HYDROELECTRIC
PROJECT (FERC NO. 553)**

Created on 10/29/2021 by HDR for Seattle City Light.
City Light provides no warranty, expressed or implied, as to the accuracy, reliability or completeness of this data.
Data Source: HDR 2021, Seattle City Light 2021.

Document Path: \\sac-srv01\GIS\Projects\Seattle_City_Light\Skagit_FERC_Release\7.2_Working\1_MXD_Skip\TechMemo\BotanicalMAPBOOK_FootprintOfPotentialDisturbance_4K.mxd

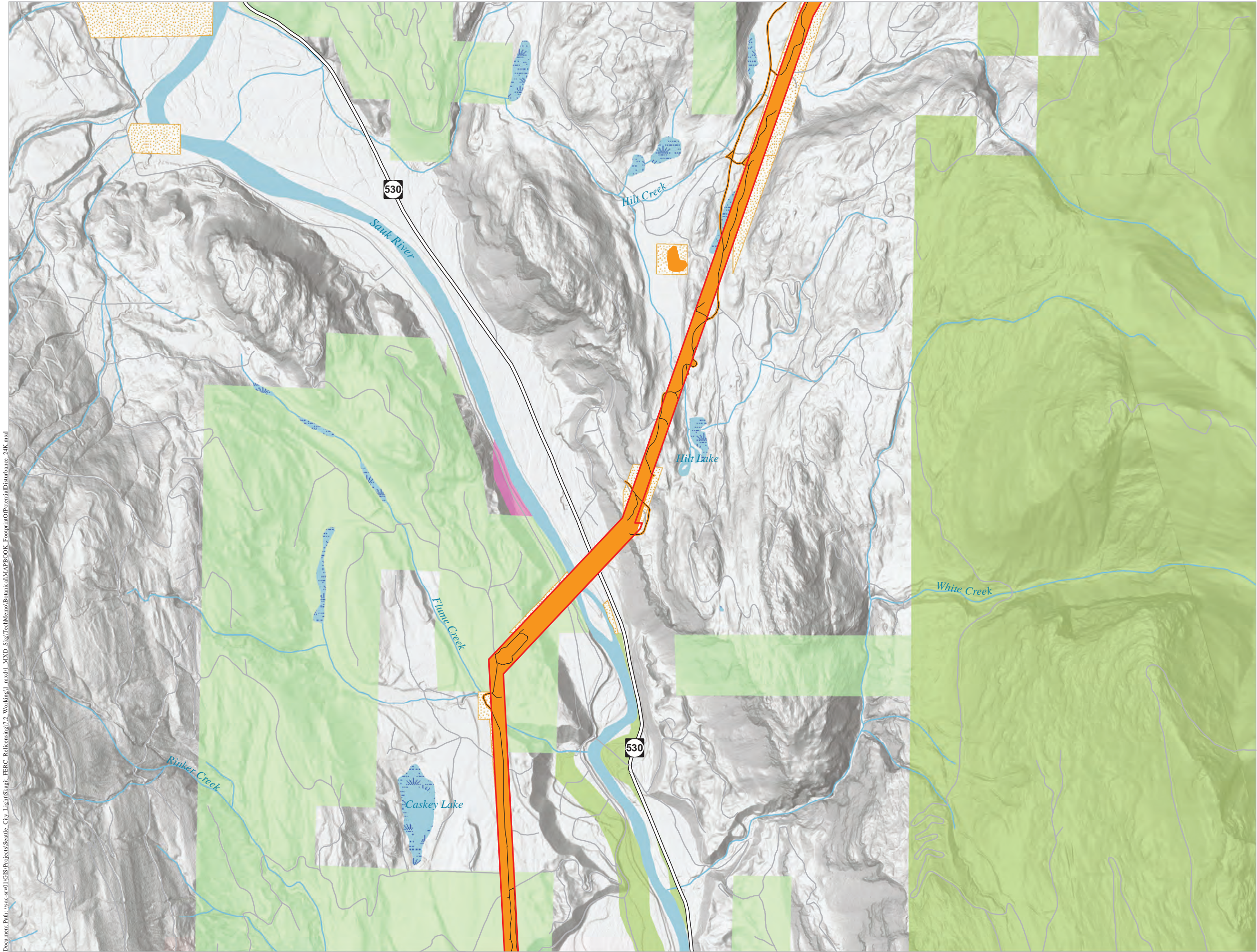

**TR-02 WETLAND
ASSESSMENT FOOTPRINT
OF POTENTIAL
DISTURBANCE**

- FERC Project Boundary
 - Mitigation Parcel
 - Project River Miles (PRM)
 - Footprint of Potential Disturbance
 - Seattle City Light
 - U.S. Forest Service
 - WA Fish and Wildlife
 - Other Ownership
 - Study Route
- US Classes**
- Primary Highway
 - Secondary Highway
 - Other Road

Note: The demarcation/delineation of potential disturbance is not specific or exact, intention is to delineate potential locations for disturbance associated with these Project activity areas. Routes were buffered and included in the delineation of potential disturbance but an exact proximity to routes to be considered as disturbance has not been determined and is likely too variable to be a fixed width.

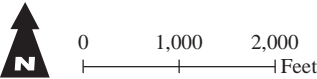

**SKAGIT RIVER HYDROELECTRIC
PROJECT (FERC NO. 553)**

Created on 10/29/2021 by HDR for Seattle City Light.
City Light provides no warranty, expressed or implied, as to the accuracy, reliability or completeness of this data.
Data Source: HDR 2021, Seattle City Light 2021.

Document Path: \\sac-srv01\GIS\Projects\Seattle_City_Light\Skagit_FERC_Release\7.2_Working\1_mxd\1_MXD_Skip\TechMemo\Botanical\MAPBOOK_FootprintOfPotentialDisturbance_24K.mxd

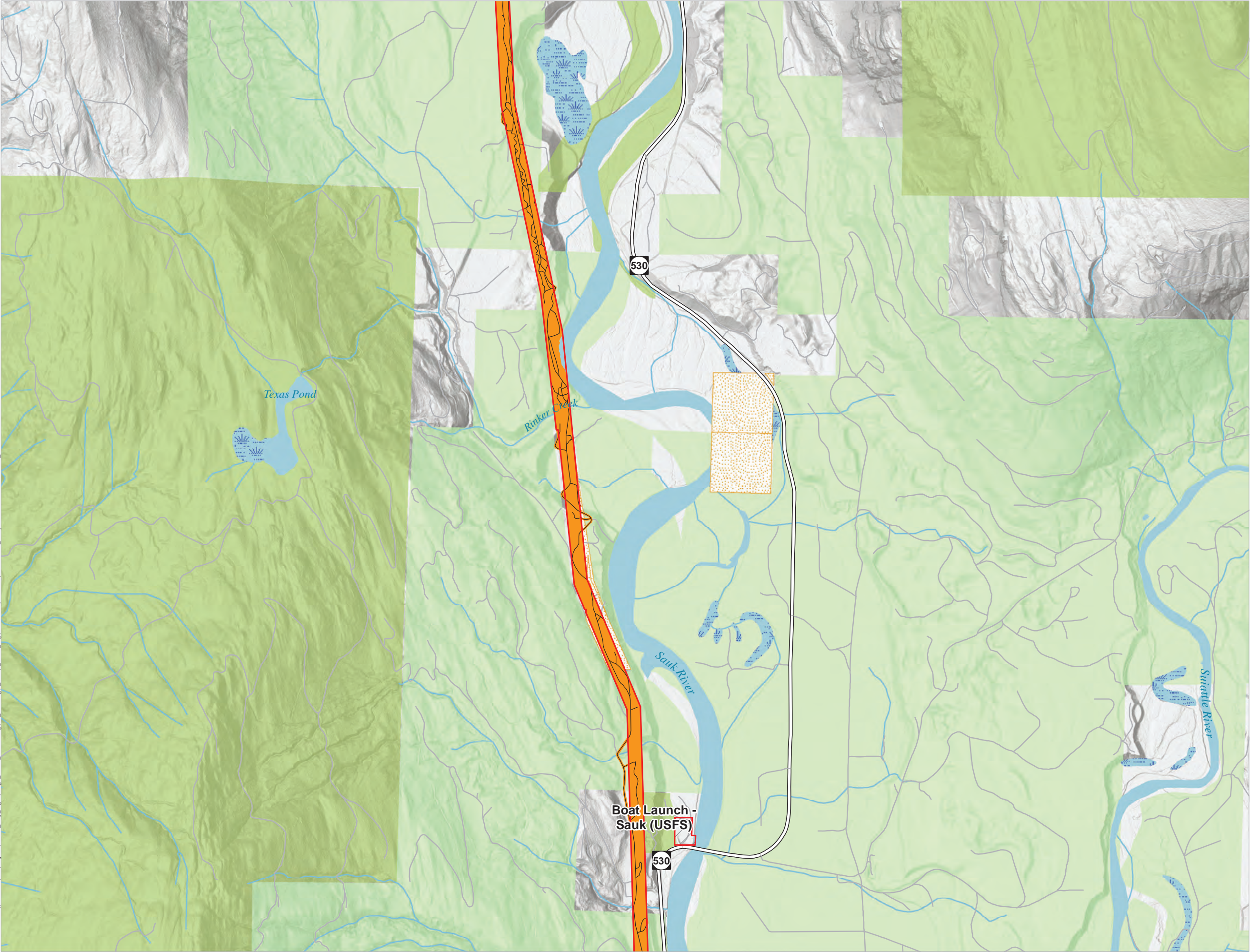

**TR-02 WETLAND
ASSESSMENT FOOTPRINT
OF POTENTIAL
DISTURBANCE**

- FERC Project Boundary
- Mitigation Parcel
- Project River Miles (PRM)
- Footprint of Potential Disturbance
- Seattle City Light
- U.S. Forest Service
- Other Ownership
- Study Route
- US Classes**
- Primary Highway
- Secondary Highway
- Other Road

Note: The demarcation/delineation of potential disturbance is not specific or exact, intention is to delineate potential locations for disturbance associated with these Project activity areas. Routes were buffered and included in the delineation of potential disturbance but an exact proximity to routes to be considered as disturbance has not been determined and is likely too variable to be a fixed width.

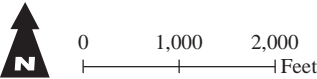

**SKAGIT RIVER HYDROELECTRIC
PROJECT (FERC NO. 553)**

Created on 10/29/2021 by HDR for Seattle City Light.
City Light provides no warranty, expressed or implied, as to the accuracy, reliability or completeness of this data.
Data Source: HDR 2021, Seattle City Light 2021.

Document Path: \\sac-srv01\GIS\Projects\Seattle_City_Light\Skagit_FERC_Release\7.2_Working\1_MXD_Skagit\TechMemo\Botanical\MAPBOOK_FootprintOfPotentialDisturbance_24K.mxd

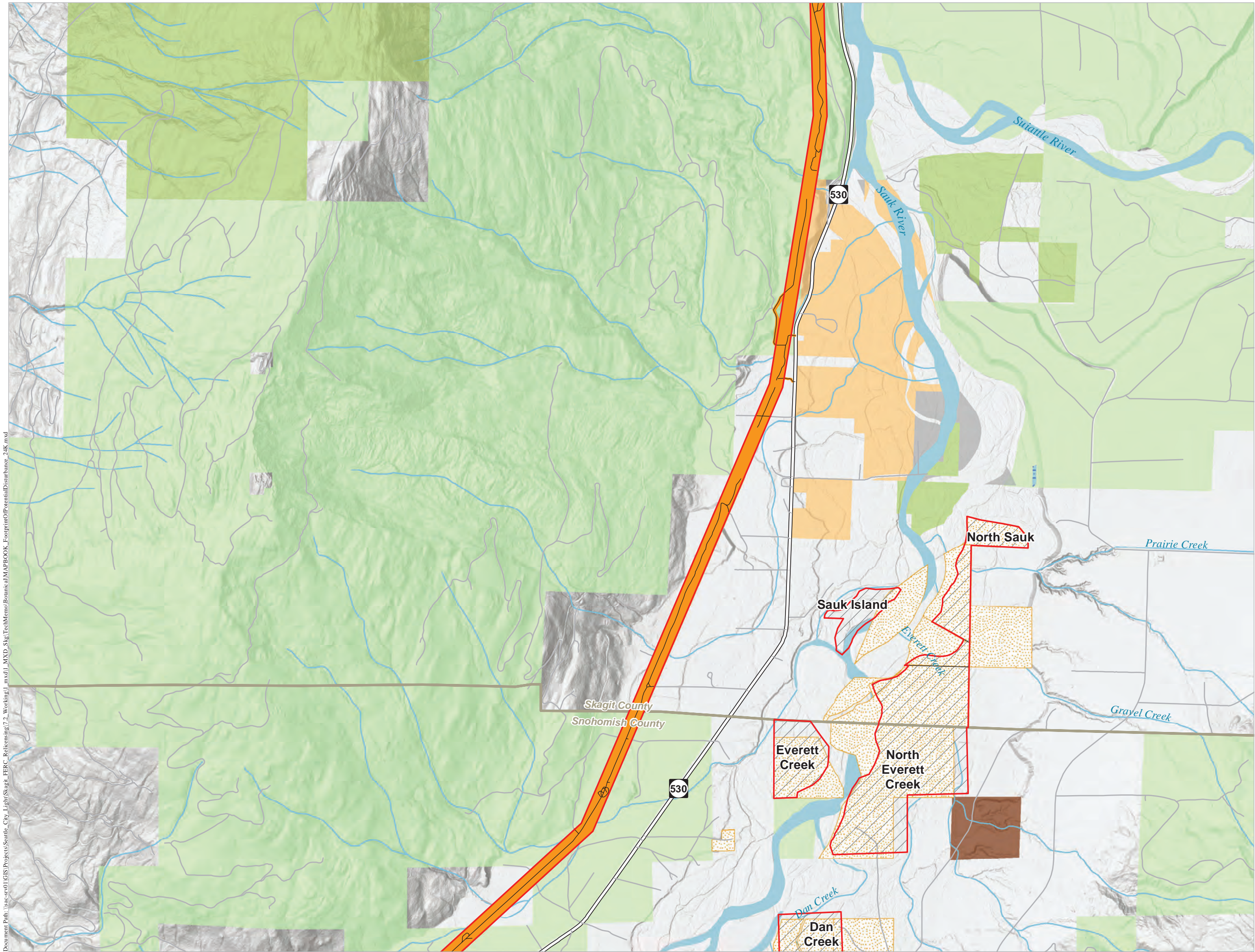

TR-02 WETLAND ASSESSMENT FOOTPRINT OF POTENTIAL DISTURBANCE

- FERC Project Boundary
- Mitigation Parcel
- Project River Miles (PRM)
- Footprint of Potential Disturbance
- Seattle City Light
- Bureau of Land Management
- U.S. Forest Service
- Tribal
- City or County Government
- Other Ownership
- Study Route
- US Classes
 - Primary Highway
 - Secondary Highway
 - Other Road

Note: The demarcation/delineation of potential disturbance is not specific or exact, intention is to delineate potential locations for disturbance associated with these Project activity areas. Routes were buffered and included in the delineation of potential disturbance but an exact proximity to routes to be considered as disturbance has not been determined and is likely too variable to be a fixed width.

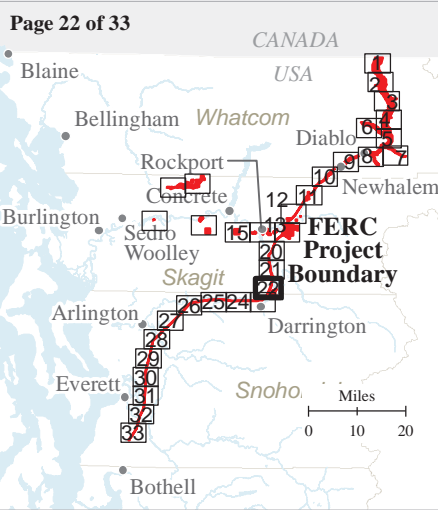
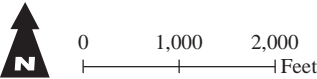

**SKAGIT RIVER HYDROELECTRIC
PROJECT (FERC NO. 553)**

Created on 10/29/2021 by HDR for Seattle City Light.
City Light provides no warranty, expressed or implied, as to the accuracy, reliability or completeness of this data.
Data Source: HDR 2021, Seattle City Light 2021.

Document Path: \\sac-srv01\GIS\Projects\Seattle_City_Light\Skagit_FERC_Reliensing\7.2_Working\1_MXD_Skip\TechMemo\Botanical\MAPBOOK_FootprintOfPotentialDisturbance_24K.mxd

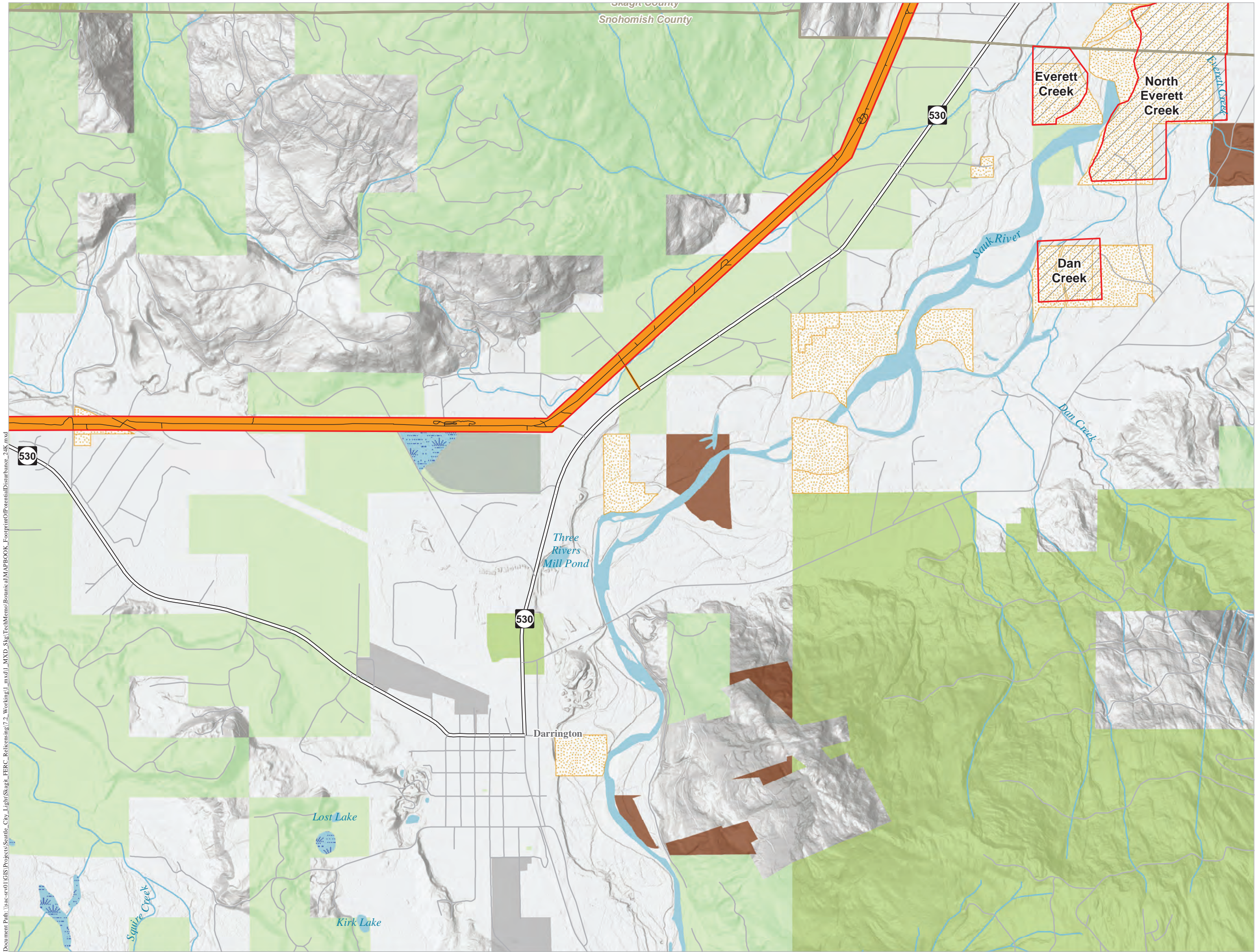

TR-02 WETLAND ASSESSMENT FOOTPRINT OF POTENTIAL DISTURBANCE

- FERC Project Boundary
- Mitigation Parcel
- Project River Miles (PRM)
- Footprint of Potential Disturbance
- Seattle City Light
- Bureau of Land Management
- U.S. Forest Service
- City or County Government
- Other Ownership
- Study Route
- US Classes
- Primary Highway
- Secondary Highway
- Other Road

Note: The demarcation/delineation of potential disturbance is not specific or exact, intention is to delineate potential locations for disturbance associated with these Project activity areas. Routes were buffered and included in the delineation of potential disturbance but an exact proximity to routes to be considered as disturbance has not been determined and is likely too variable to be a fixed width.

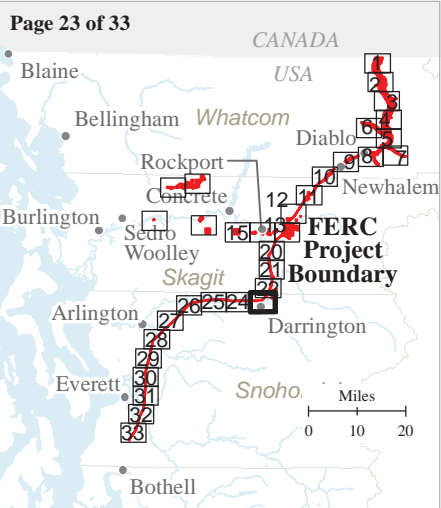
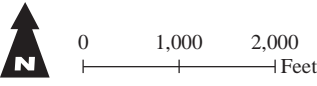

Seattle City Light

SKAGIT RIVER HYDROELECTRIC PROJECT (FERC NO. 553)

Created on 10/29/2021 by HDR for Seattle City Light. City Light provides no warranty, expressed or implied, as to the accuracy, reliability or completeness of this data. Data Source: HDR 2021, Seattle City Light 2021.

Document Path: \\sae-srv01\GIS\Projects\Seattle_City_Light\Skagit_FERC_Release\7.2_Working\1_mxd\1_MXD_Skip\TechMemo\Botanical\MAPBOOK_FootprintOfPotentialDisturbance_4K.mxd

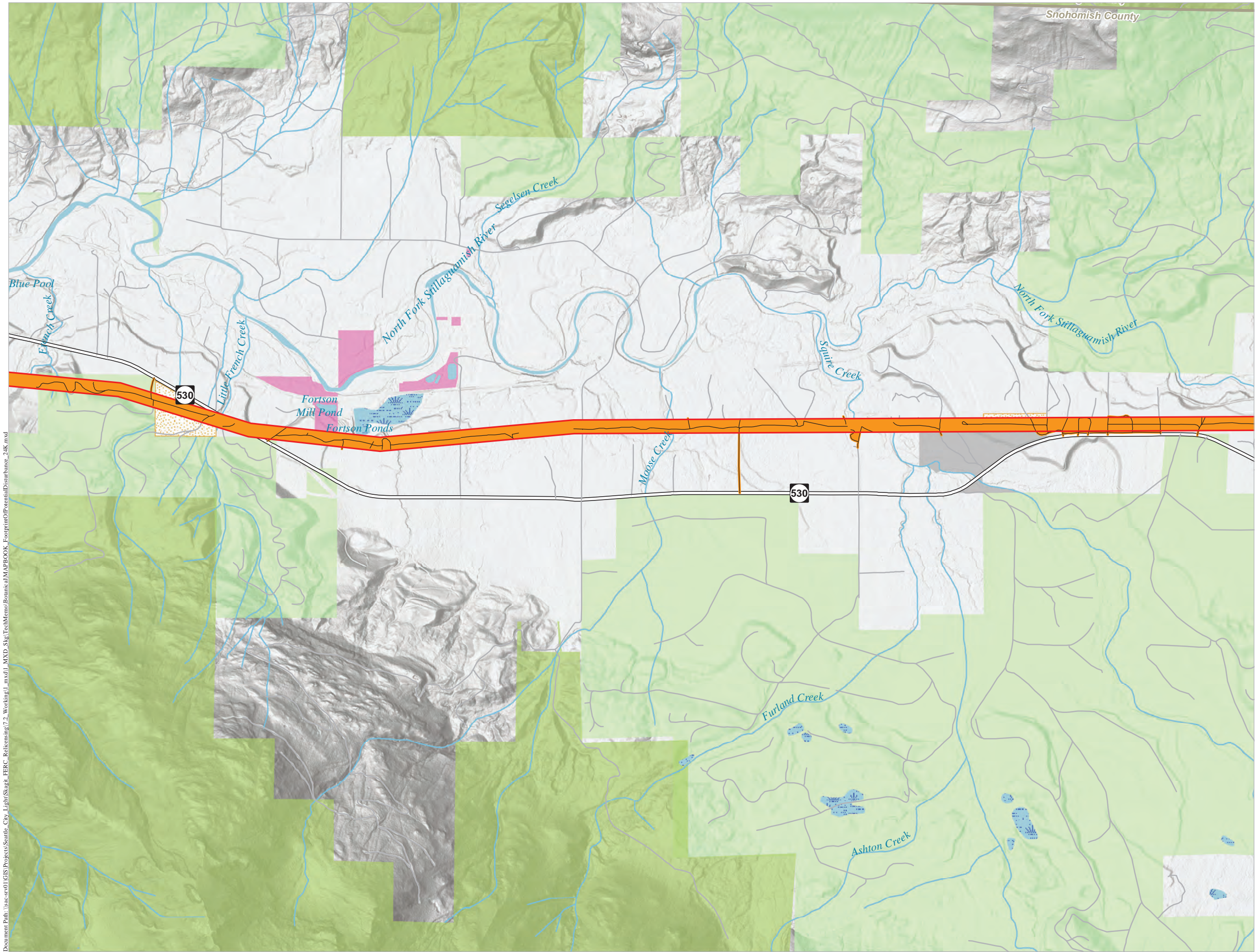

TR-02 WETLAND ASSESSMENT FOOTPRINT OF POTENTIAL DISTURBANCE

- FERC Project Boundary
- Mitigation Parcel
- Project River Miles (PRM)
- Footprint of Potential Disturbance
- Seattle City Light
- U.S. Forest Service
- City or County Government
- WA Fish and Wildlife
- Other Ownership
- Study Route
- US Classes
 - Primary Highway
 - Secondary Highway
 - Other Road

Note: The demarcation/delineation of potential disturbance is not specific or exact, intention is to delineate potential locations for disturbance associated with these Project activity areas. Routes were buffered and included in the delineation of potential disturbance but an exact proximity to routes to be considered as disturbance has not been determined and is likely too variable to be a fixed width.

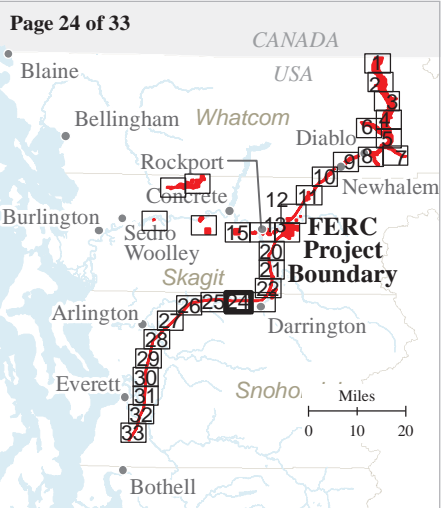
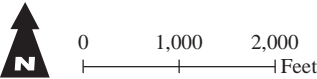

SKAGIT RIVER HYDROELECTRIC PROJECT (FERC NO. 553)

Created on 10/29/2021 by HDR for Seattle City Light.
City Light provides no warranty, expressed or implied, as to the accuracy, reliability or completeness of this data.
Data Source: HDR 2021, Seattle City Light 2021.

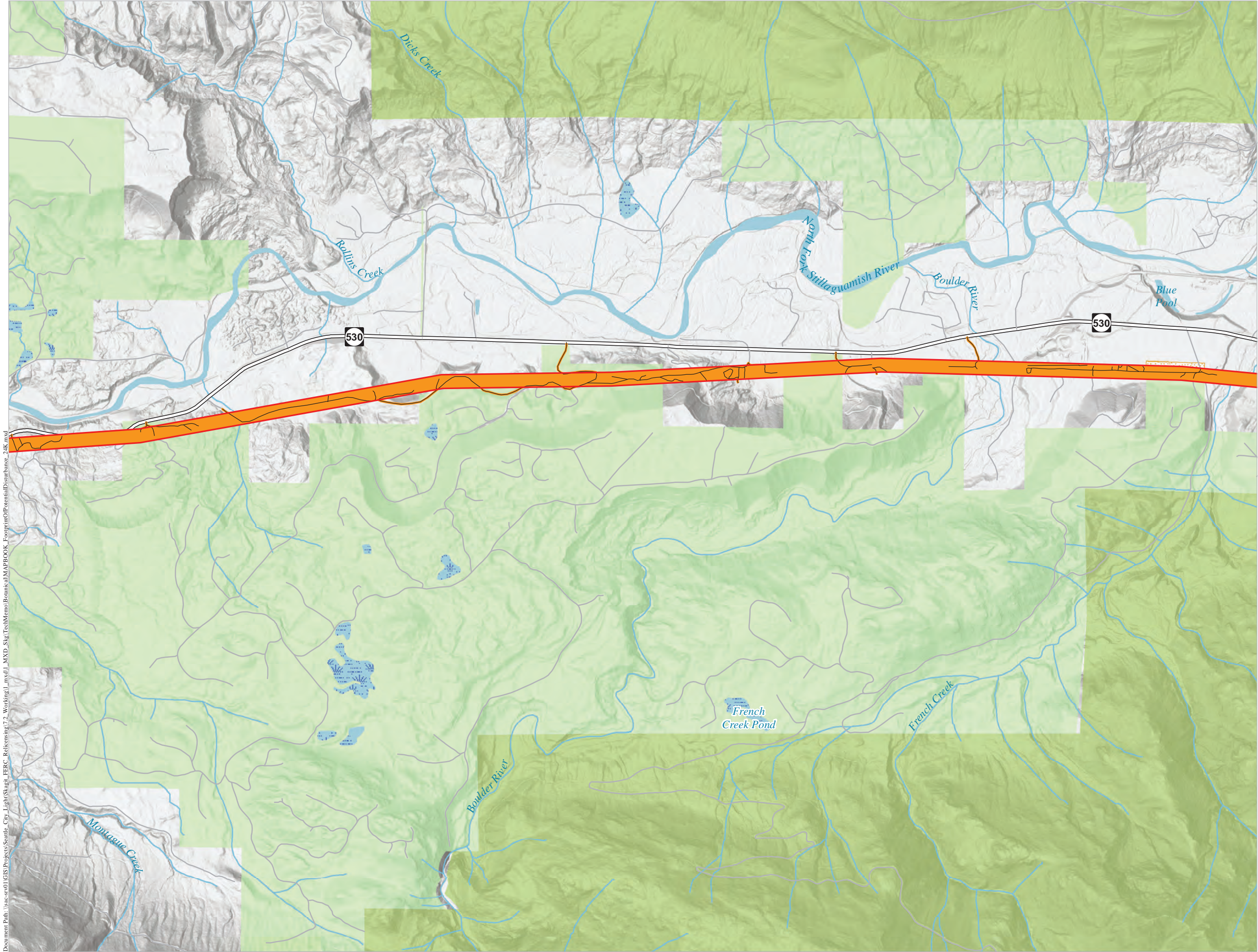

TR-02 WETLAND
ASSESSMENT FOOTPRINT
OF POTENTIAL
DISTURBANCE

- FERC Project Boundary
- Mitigation Parcel
- Project River Miles (PRM)
- Footprint of Potential Disturbance
- Seattle City Light
- U.S. Forest Service
- Other Ownership
- Study Route
- US Classes
 - Primary Highway
 - Secondary Highway
 - Other Road

Note: The demarcation/delineation of potential disturbance is not specific or exact, intention is to delineate potential locations for disturbance associated with these Project activity areas. Routes were buffered and included in the delineation of potential disturbance but an exact proximity to routes to be considered as disturbance has not been determined and is likely too variable to be a fixed width.

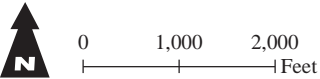

SKAGIT RIVER HYDROELECTRIC
PROJECT (FERC NO. 553)

Created on 10/29/2021 by HDR for Seattle City Light.
City Light provides no warranty, expressed or implied, as to the accuracy, reliability or completeness of this data.
Data Source: HDR 2021, Seattle City Light 2021.

Document Path: \\sae-srv01\GIS\Projects\Seattle_City_Light\Skagit_FERC_Release\7.2_Working\1_MXD_Skip\TechMemo\Botanical\MAPBOOK_FootprintOfPotentialDisturbance_24K.mxd

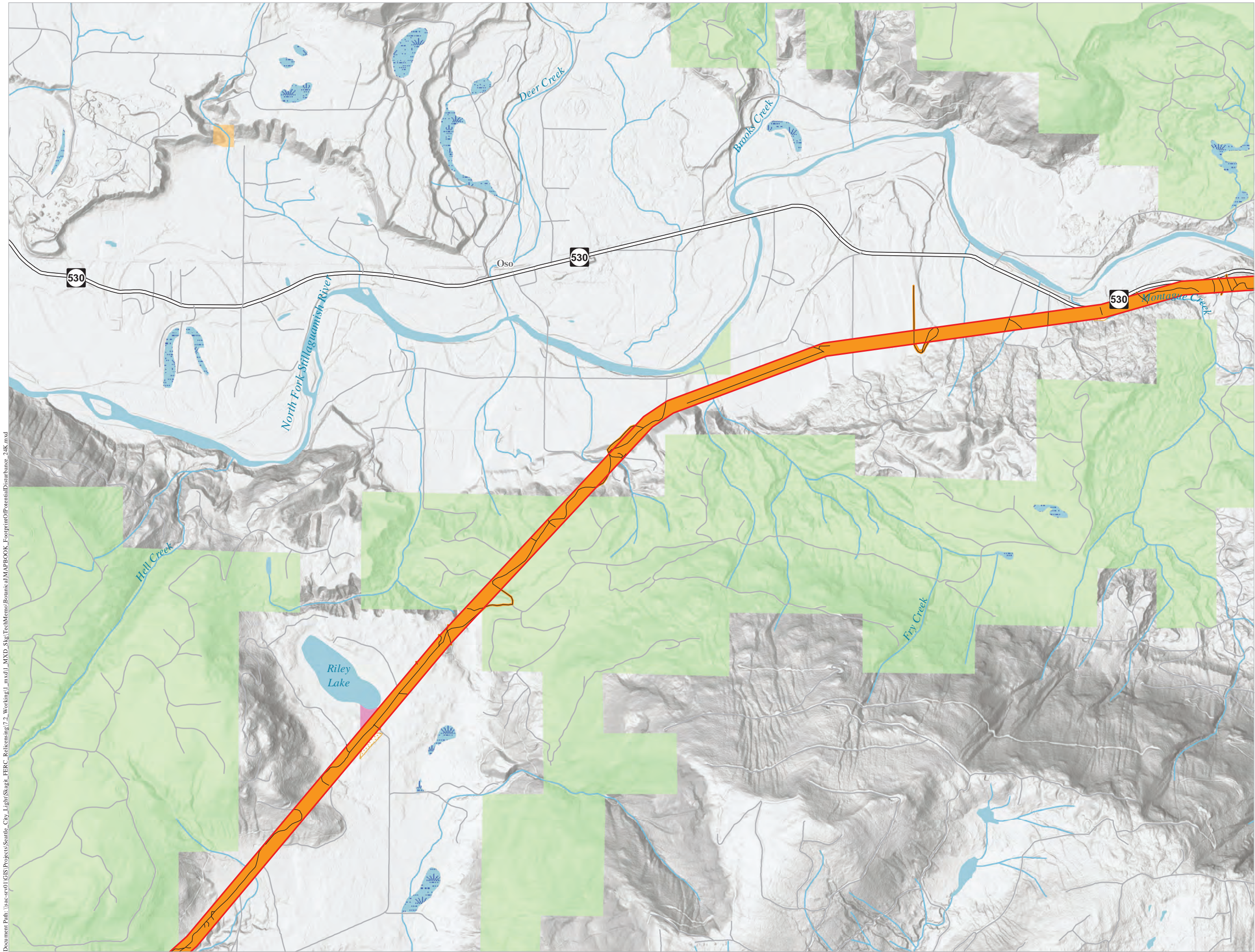

TR-02 WETLAND ASSESSMENT FOOTPRINT OF POTENTIAL DISTURBANCE

- FERC Project Boundary
 - Mitigation Parcel
 - Project River Miles (PRM)
 - Footprint of Potential Disturbance
 - Seattle City Light
 - Tribal
 - WA Fish and Wildlife
 - Other Ownership
 - Study Route
- US Classes**
- Primary Highway
 - Secondary Highway
 - Other Road

Note: The demarcation/delineation of potential disturbance is not specific or exact, intention is to delineate potential locations for disturbance associated with these Project activity areas. Routes were buffered and included in the delineation of potential disturbance but an exact proximity to routes to be considered as disturbance has not been determined and is likely too variable to be a fixed width.

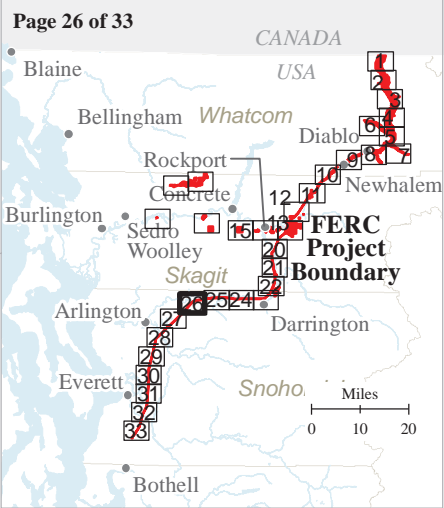
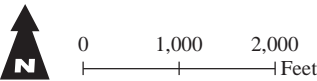

SKAGIT RIVER HYDROELECTRIC PROJECT (FERC NO. 553)

Created on 10/29/2021 by HDR for Seattle City Light.
City Light provides no warranty, expressed or implied, as to the accuracy, reliability or completeness of this data.
Data Source: HDR 2021, Seattle City Light 2021.

Document Path: \\sac-srv01\GIS\Projects\Seattle_City_Light\Skagit_FERC_Release\7.2_Working\1_mxd\1_MXD_Skg\TechMemo\BotanicalMAPBOOK_FootprintOfPotentialDisturbance_24K.mxd

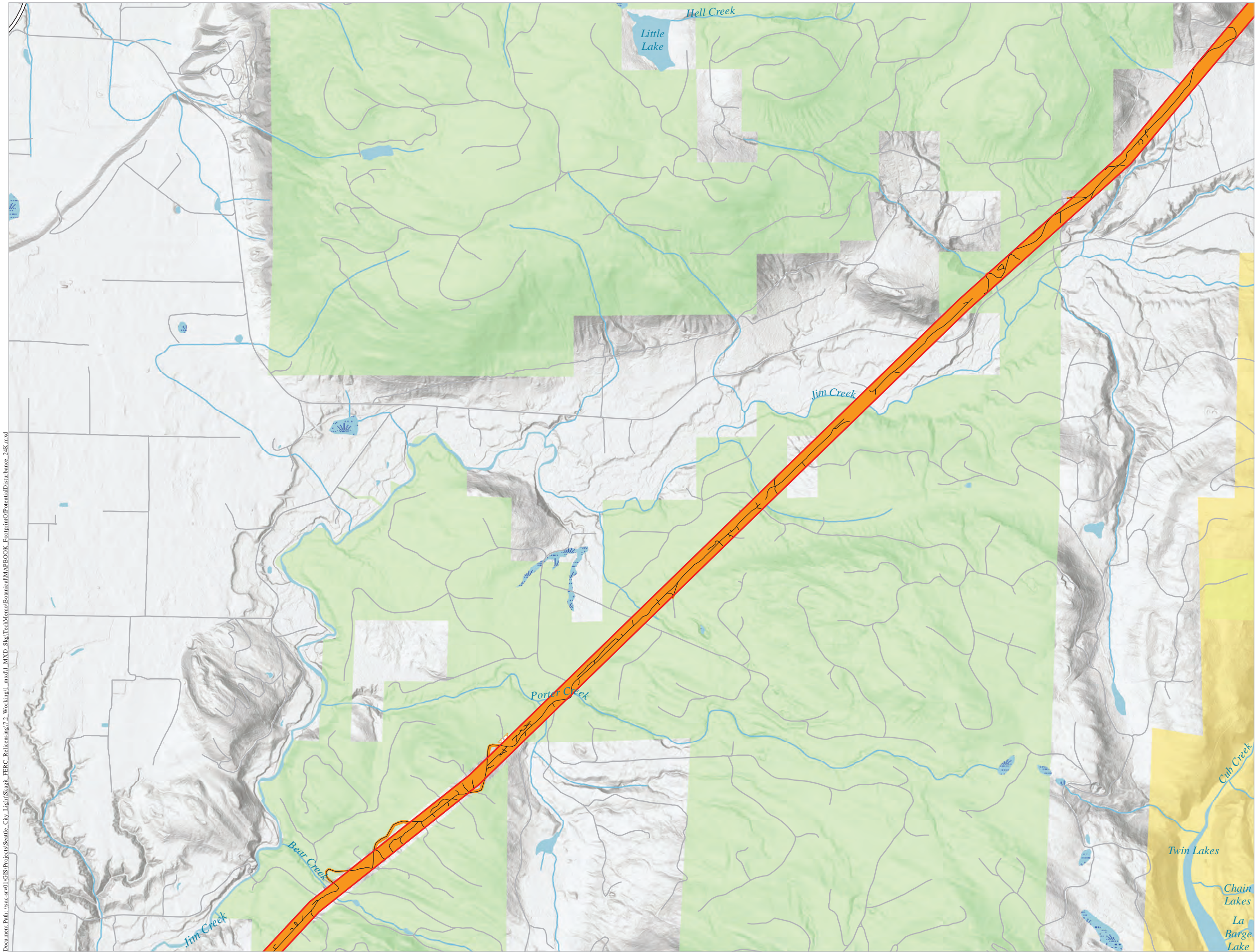

TR-02 WETLAND ASSESSMENT FOOTPRINT OF POTENTIAL DISTURBANCE

- FERC Project Boundary
- Mitigation Parcel
- Project River Miles (PRM)
- Footprint of Potential Disturbance
- Seattle City Light
- Other Federal
- Other Ownership
- Study Route
- US Classes
 - Primary Highway
 - Secondary Highway
 - Other Road

Note: The demarcation/delineation of potential disturbance is not specific or exact, intention is to delineate potential locations for disturbance associated with these Project activity areas. Routes were buffered and included in the delineation of potential disturbance but an exact proximity to routes to be considered as disturbance has not been determined and is likely too variable to be a fixed width.

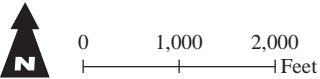

SKAGIT RIVER HYDROELECTRIC PROJECT (FERC NO. 553)

Created on 10/29/2021 by HDR for Seattle City Light. City Light provides no warranty, expressed or implied, as to the accuracy, reliability or completeness of this data. Data Source: HDR 2021, Seattle City Light 2021.

Document Path: \\sac-srv01\GIS\Projects\Seattle_City_Light\Skagit_FERC_Release\7.2_Working\1_mxd\1_MXD_Skg\TechMemo\Botanical\MAPBOOK_FootprintOfPotentialDisturbance_24K.mxd

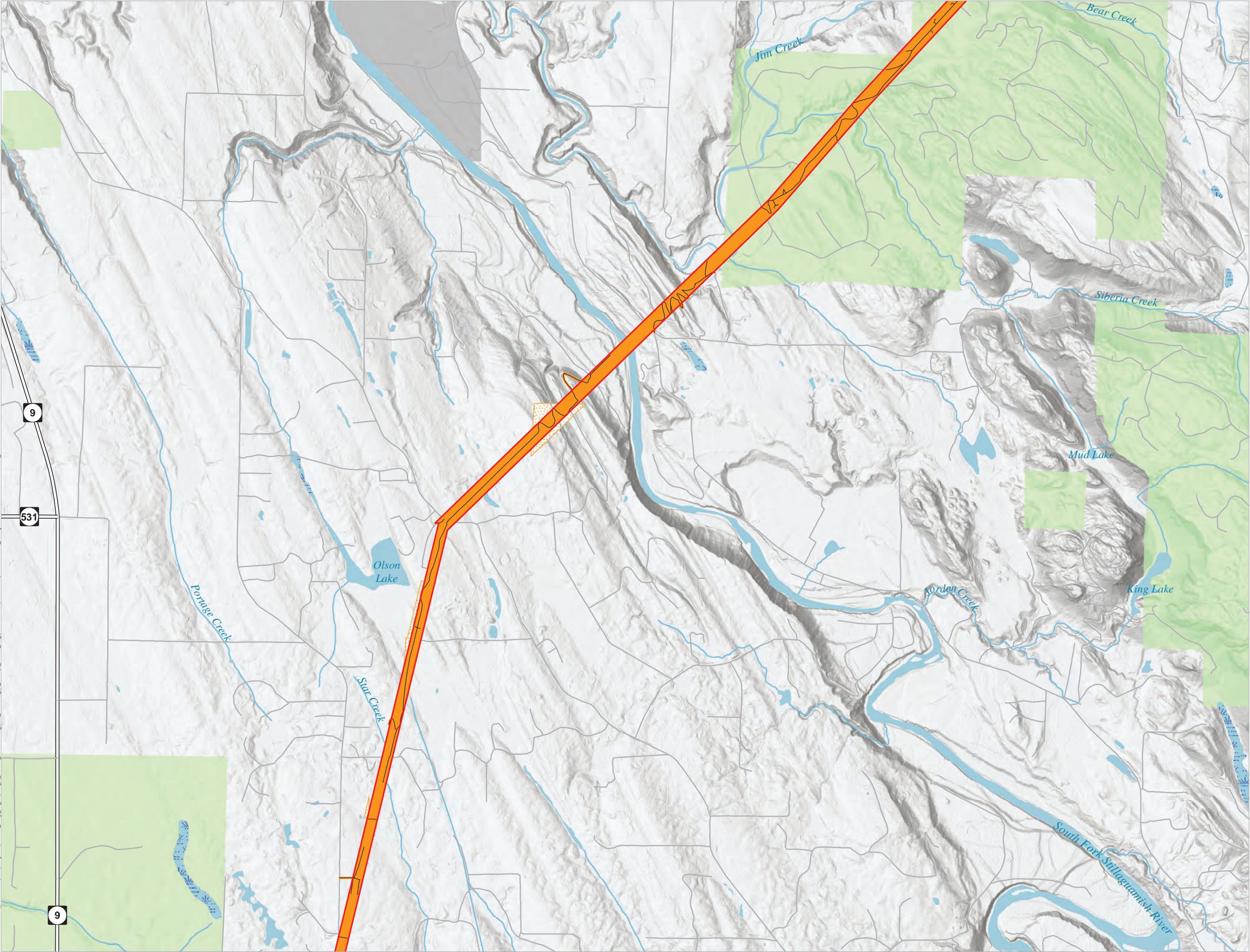

**TR-02 WETLAND
ASSESSMENT FOOTPRINT
OF POTENTIAL
DISTURBANCE**

- FERC Project Boundary
- Mitigation Parcel
- Project River Miles (PRM)
- Footprint of Potential Disturbance
- Seattle City Light
- City or County Government
- Other Ownership
- Study Route
- US Classes**
- Primary Highway
- Secondary Highway
- Other Road

Note: The demarcation/delineation of potential disturbance is not specific or exact, intention is to delineate potential locations for disturbance associated with these Project activity areas. Routes were buffered and included in the delineation of potential disturbance but an exact proximity to routes to be considered as disturbance has not been determined and is likely too variable to be a fixed width.

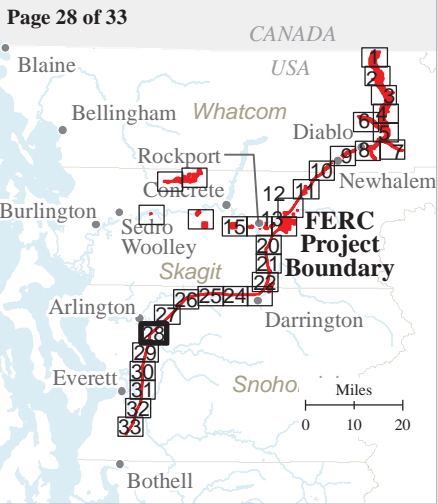
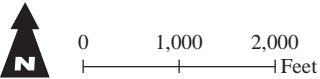

**SKAGIT RIVER HYDROELECTRIC
PROJECT (FERC NO. 553)**

Created on 10/29/2021 by HDR for Seattle City Light.
City Light provides no warranty, expressed or implied, as to the accuracy, reliability or completeness of this data.
Data Source: HDR 2021, Seattle City Light 2021.

Document Path: \\sac-srv01\GIS\Projects\Seattle_City_Light\Skagit_FERC_Release\7.2_Working\1_mxd\1_MXD_Skagit\TechMemo\Botanical\MAPBOOK_FootprintOfPotentialDisturbance_4K.mxd

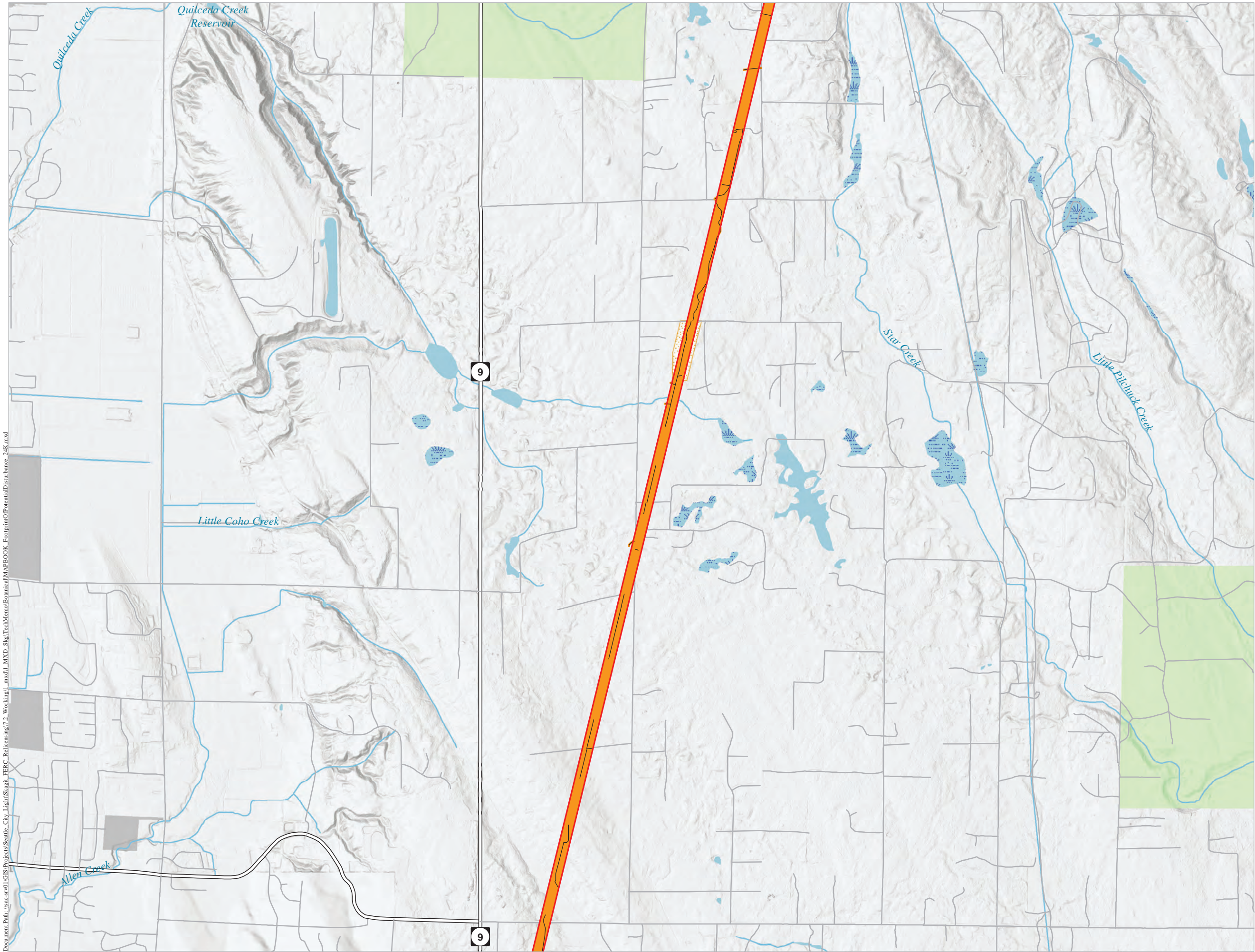

**TR-02 WETLAND
ASSESSMENT FOOTPRINT
OF POTENTIAL
DISTURBANCE**

- FERC Project Boundary
 - Mitigation Parcel
 - Project River Miles (PRM)
 - Footprint of Potential Disturbance
 - Seattle City Light
 - City or County Government
 - Other Ownership
 - Study Route
- US Classes**
- Primary Highway
 - Secondary Highway
 - Other Road

Note: The demarcation/delineation of potential disturbance is not specific or exact, intention is to delineate potential locations for disturbance associated with these Project activity areas. Routes were buffered and included in the delineation of potential disturbance but an exact proximity to routes to be considered as disturbance has not been determined and is likely too variable to be a fixed width.

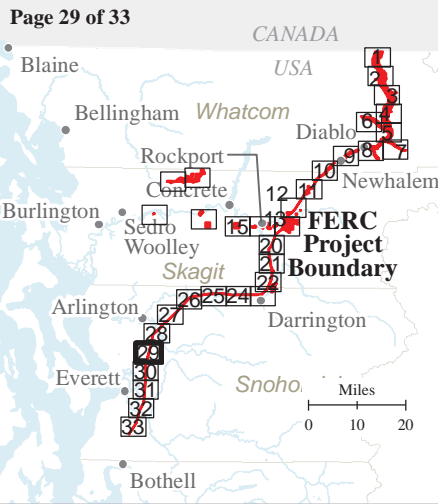
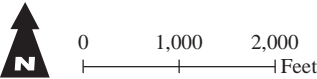

**SKAGIT RIVER HYDROELECTRIC
PROJECT (FERC NO. 553)**

Created on 10/29/2021 by HDR for Seattle City Light.
City Light provides no warranty, expressed or implied, as to the accuracy, reliability or completeness of this data.
Data Source: HDR 2021, Seattle City Light 2021.

Document Path: \\nas-srv01\GIS\Projects\Seattle_City_Light\Skagit_FERC_Release\7.2_Working\1_MXD_Skip\TechMemo\Botanical\MAPBOOK_FootprintOfPotentialDisturbance_24K.mxd

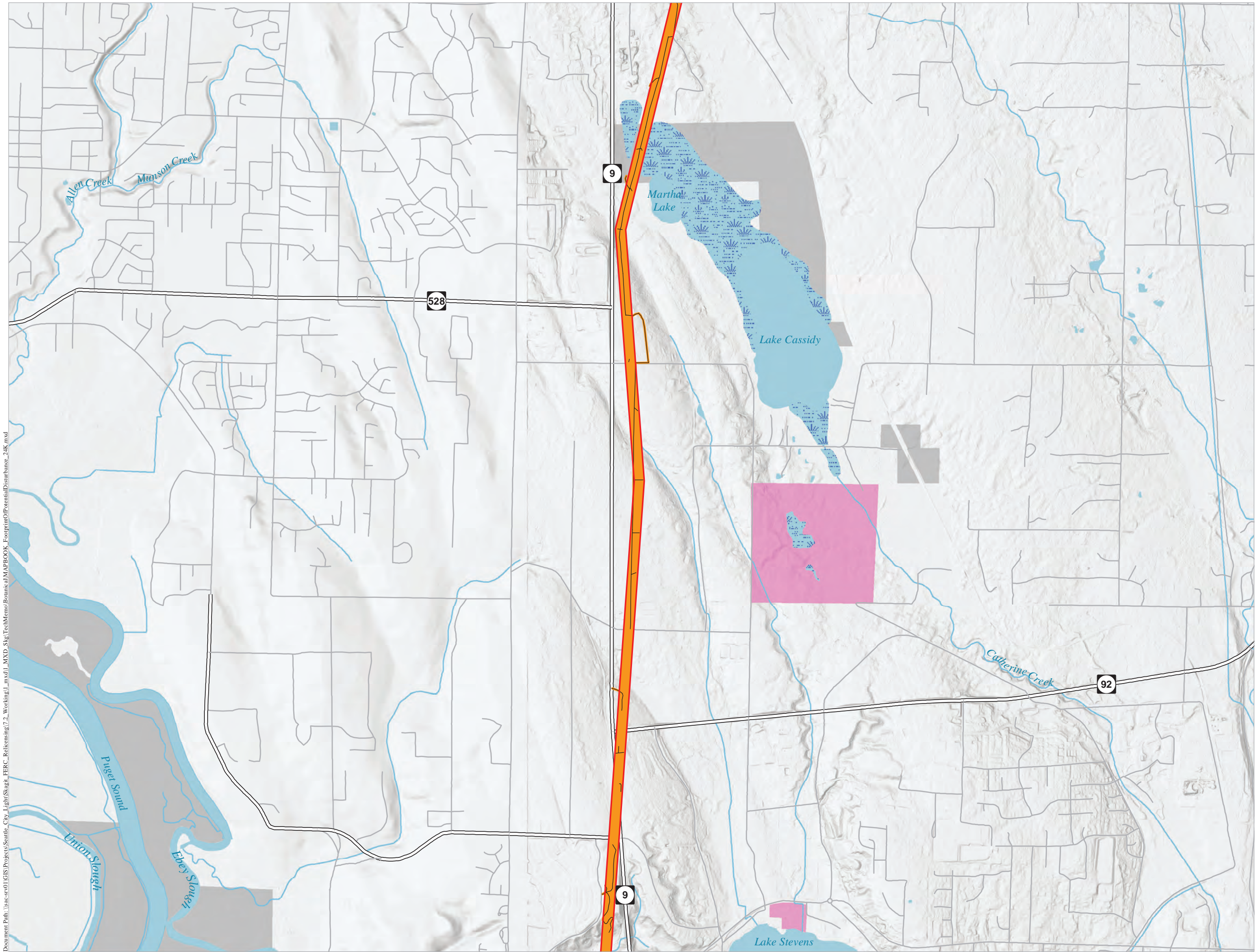

**TR-02 WETLAND
ASSESSMENT FOOTPRINT
OF POTENTIAL
DISTURBANCE**

- FERC Project Boundary
 - Mitigation Parcel
 - Project River Miles (PRM)
 - Footprint of Potential Disturbance
 - Seattle City Light
 - City or County Government
 - WA Fish and Wildlife
 - Other Ownership
 - Study Route
- US Classes**
- Primary Highway
 - Secondary Highway
 - Other Road

Note: The demarcation/delineation of potential disturbance is not specific or exact, intention is to delineate potential locations for disturbance associated with these Project activity areas. Routes were buffered and included in the delineation of potential disturbance but an exact proximity to routes to be considered as disturbance has not been determined and is likely too variable to be a fixed width.

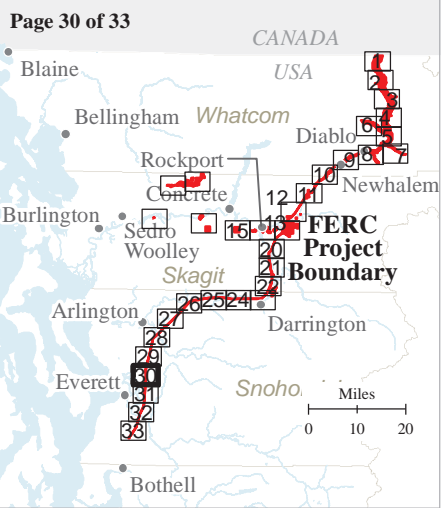
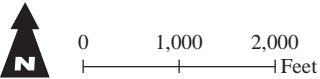

**SKAGIT RIVER HYDROELECTRIC
PROJECT (FERC NO. 553)**

Created on 10/29/2021 by HDR for Seattle City Light.
City Light provides no warranty, expressed or implied, as to the accuracy, reliability or completeness of this data.
Data Source: HDR 2021, Seattle City Light 2021.

Document Path: \\sac-srv01\GIS\Projects\Seattle_City_Light\Skagit_FERC_Release\7.2_Working\1_MXD_Skip\TechMemo\Botanical\MAPBOOK_FootprintOfPotentialDisturbance_24K.mxd

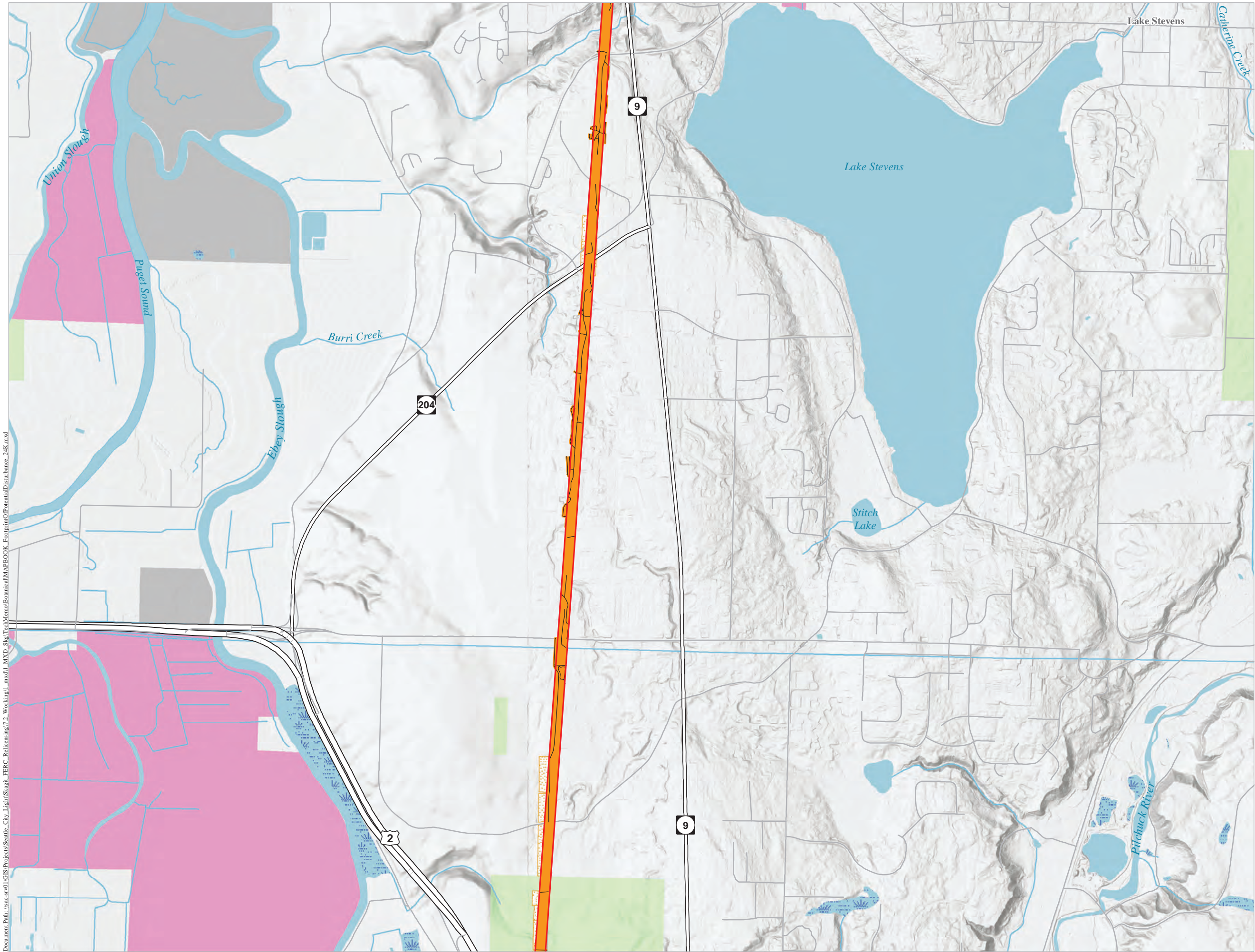

TR-02 WETLAND ASSESSMENT FOOTPRINT OF POTENTIAL DISTURBANCE

- FERC Project Boundary
 - Mitigation Parcel
 - Project River Miles (PRM)
 - Footprint of Potential Disturbance
 - Seattle City Light
 - City or County Government
 - WA Fish and Wildlife
 - Other Ownership
 - Study Route
- ### US Classes
- Primary Highway
 - Secondary Highway
 - Other Road

Note: The demarcation/delineation of potential disturbance is not specific or exact, intention is to delineate potential locations for disturbance associated with these Project activity areas. Routes were buffered and included in the delineation of potential disturbance but an exact proximity to routes to be considered as disturbance has not been determined and is likely too variable to be a fixed width.

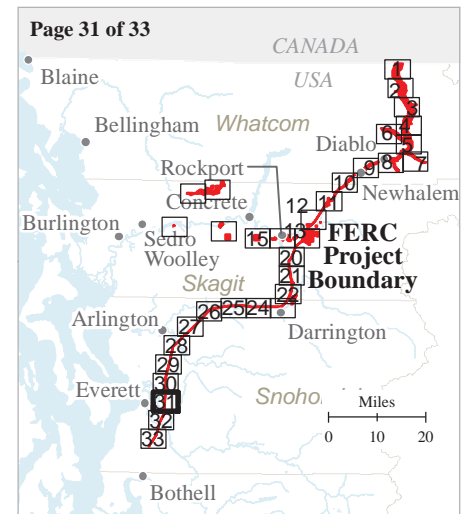
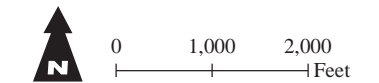

SKAGIT RIVER HYDROELECTRIC PROJECT (FERC NO. 553)

Created on 10/29/2021 by HDR for Seattle City Light.
City Light provides no warranty, expressed or implied, as to the accuracy, reliability or completeness of this data.
Data Source: HDR 2021, Seattle City Light 2021.

Document Path: \\nas-srv01\GIS\Projects\Seattle_City_Light\Skagit_FERC_Release\7.2_Working\1_MXD_Skg\TechMemo\Botanical\MAPBOOK_FootprintOfPotentialDisturbance_24K.mxd

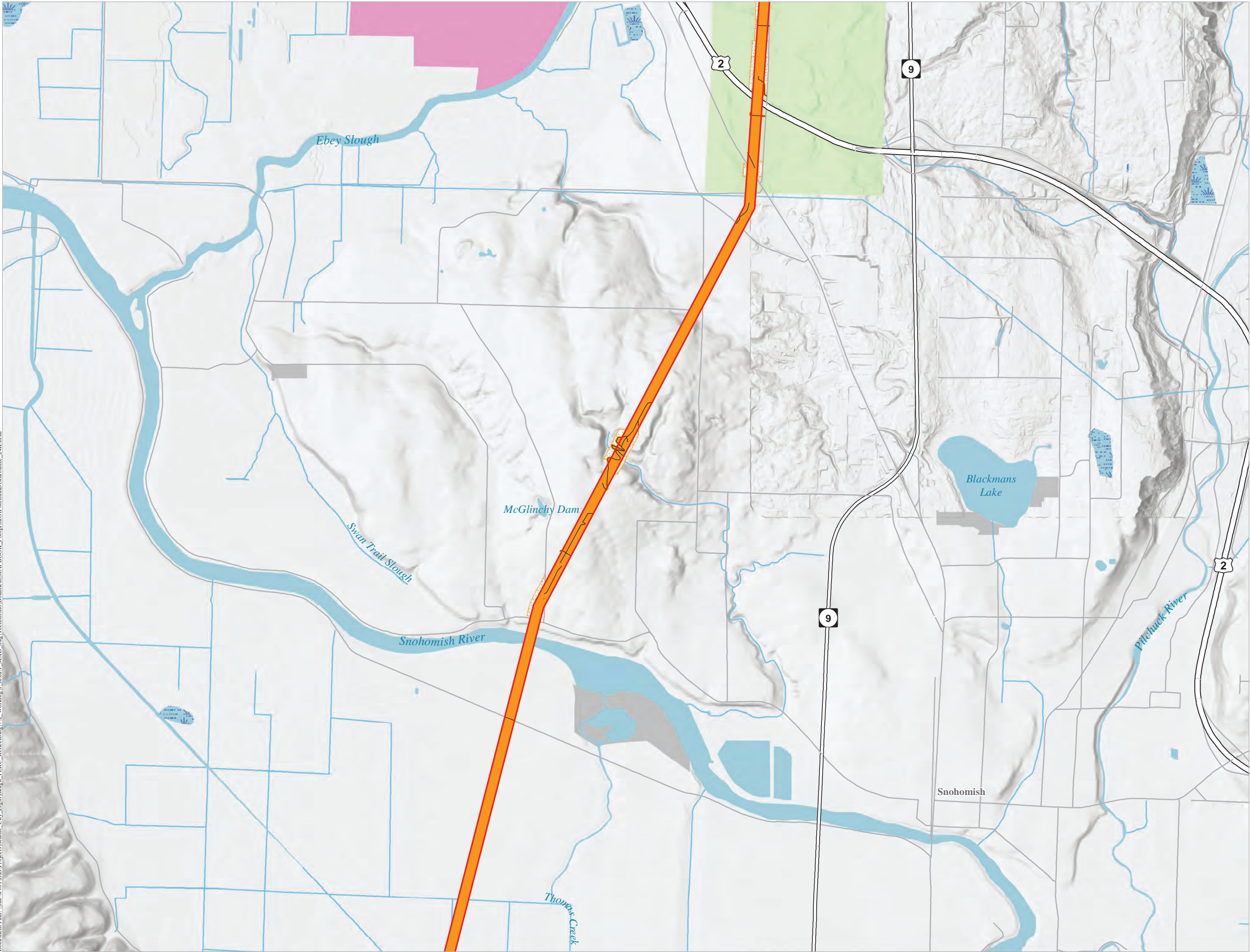

TR-02 WETLAND ASSESSMENT FOOTPRINT OF POTENTIAL DISTURBANCE

- FERC Project Boundary
 - Mitigation Parcel
 - Project River Miles (PRM)
 - Footprint of Potential Disturbance
 - Seattle City Light
 - City or County Government
 - WA Fish and Wildlife
 - Other Ownership
 - Study Route
- US Classes**
- Primary Highway
 - Secondary Highway
 - Other Road

Note: The demarcation/delineation of potential disturbance is not specific or exact, intention is to delineate potential locations for disturbance associated with these Project activity areas. Routes were buffered and included in the delineation of potential disturbance but an exact proximity to routes to be considered as disturbance has not been determined and is likely too variable to be a fixed width.

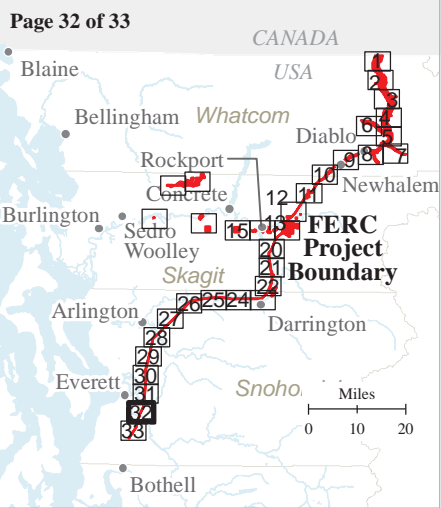
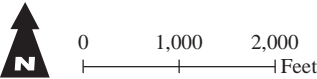

Seattle City Light

**SKAGIT RIVER HYDROELECTRIC
PROJECT (FERC NO. 553)**

Created on 10/29/2021 by HDR for Seattle City Light.
City Light provides no warranty, expressed or implied, as to the accuracy, reliability or completeness of this data.
Data Source: HDR 2021, Seattle City Light 2021.

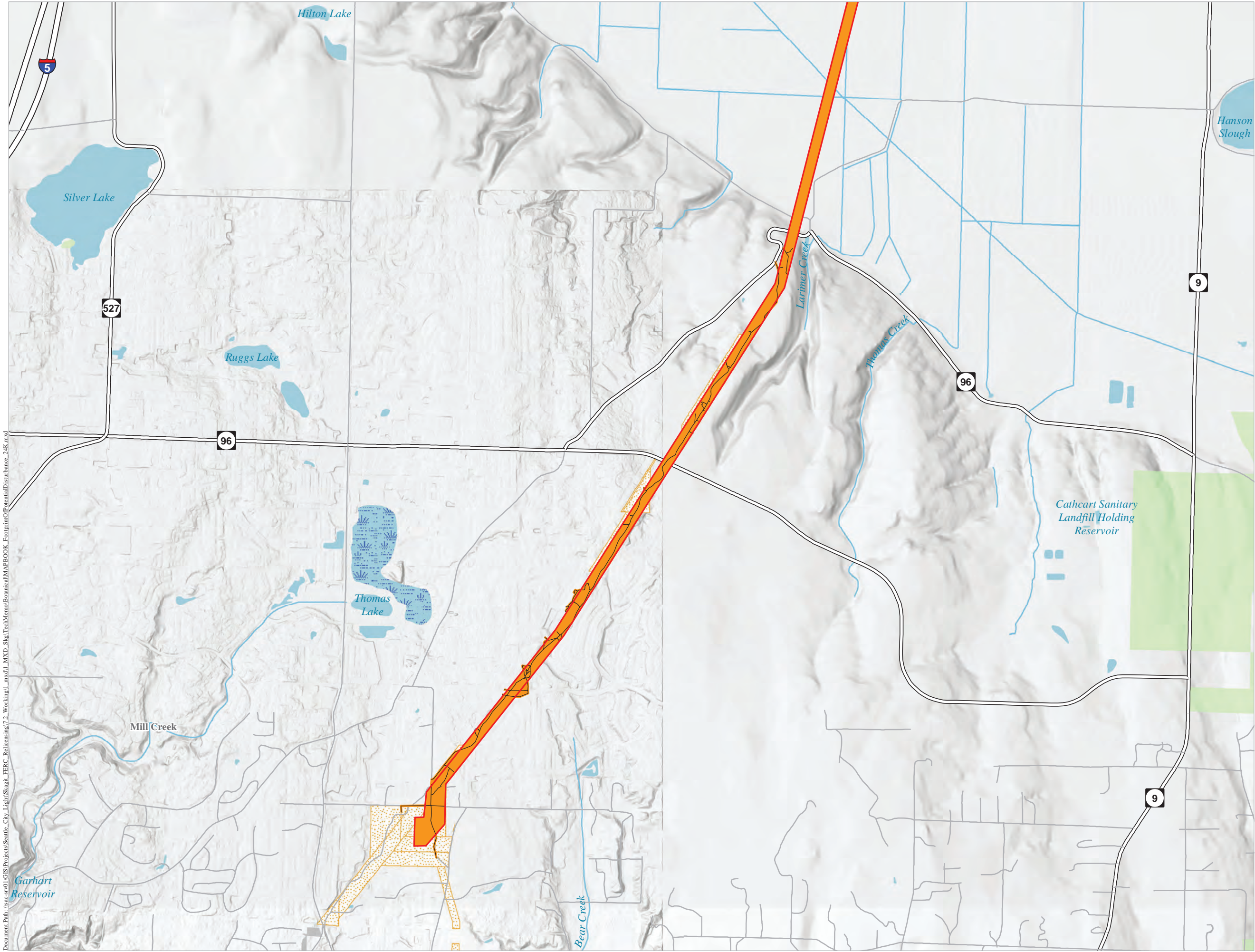

**TR-02 WETLAND
ASSESSMENT FOOTPRINT
OF POTENTIAL
DISTURBANCE**

- FERC Project Boundary
 - Mitigation Parcel
 - Project River Miles (PRM)
 - Footprint of Potential Disturbance
 - Seattle City Light
 - City or County Government
 - Other Ownership
 - Study Route
- US Classes**
- Primary Highway
 - Secondary Highway
 - Other Road

Note: The demarcation/delineation of potential disturbance is not specific or exact, intention is to delineate potential locations for disturbance associated with these Project activity areas. Routes were buffered and included in the delineation of potential disturbance but an exact proximity to routes to be considered as disturbance has not been determined and is likely too variable to be a fixed width.

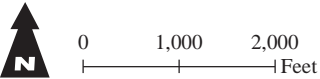

**SKAGIT RIVER HYDROELECTRIC
PROJECT (FERC NO. 553)**

Created on 10/29/2021 by HDR for Seattle City Light.
City Light provides no warranty, expressed or implied, as to the accuracy, reliability or completeness of this data.
Data Source: HDR 2021, Seattle City Light 2021.

WETLAND ASSESSMENT DRAFT REPORT

ATTACHMENT C

**ATTRIBUTE TABLES OF WETLANDS IN AREAS
OF POTENTIAL DISTURBANCE**

Table C-1. Attributes of wetlands in areas of potential disturbance.

Wetland ID	Hydrogeomorphic Classification	Cowardin Classification ¹	Acreage	Visited in Field?	Vegetation (see Table C-2 for species information)								
					Tree 1 ²	Tree 2 ³	Tree 3 ⁴	Shrub 1	Shrub 2	Shrub 3	Herb 1	Herb 2	Herb 3
50	Depressional	PSS	1.8	Visited	-	-	-	SPDO	<i>Salix</i> sp.	LOIN	TYLA	ATFI	-
90	Depressional	PFO	1.0	Not Visited	-	-	-	-	-	-	-	-	-
95	Depressional	PFO	4.0	Not Visited	-	-	-	-	-	-	-	-	-
100	Depressional	PFO/PSS/PEM	6.9	Visited	-	-	-	<i>Salix</i> sp.	SPDO	RUSP	TYLA	PHAR	-
122	Depressional	PFO/PSS/PEM	0.4	Visited	<i>Salix</i> sp.	-	-	<i>Salix</i> sp.		-	PHAR	TYLA	
130	Depressional	PEM/PSS	3.2	Visited	-	-	-	COST	SPDO	-	TYLA	-	-
133	Depressional	PFO/PEM	12.6	Not Visited	-	-	-	-	-	-	-	-	-
214	Depressional	PFO/PSS/PEM	18.4	Not Visited	-	-	-	-	-	-	-	-	-
225	Depressional	PEM/PSS	1.1	Visited	-	-	-	<i>Salix</i> sp.	SPDO	COST	PHAR	CAOB	JUEF
229	Depressional	PFO/PSS	10.5	Visited	-	-	-	SPDO	-	-	PHAR	TYLA	ATFI
276	Depressional	PSS	4.5	Not Visited	-	-	-	-	-	-	-	-	-
290	Depressional	PSS	1.6	Not Visited	-	-	-	-	-	-	-	-	-
302	Depressional	PEM/PSS	0.7	Visited	-	-	-	SPDO	<i>Salix</i> sp.		TYLA	Grass sp.	
318	Depressional	PEM/PSS	17.6	Visited	-	-	-	SPDO	<i>Salix</i> sp.	LOIN	TYLA		
323	Depressional	PEM	13.6	Not Visited	-	-	-	-	-	-	-	-	-
326	Depressional	PEM/PSS	11.6	Not Visited	-	-	-	-	-	-	-	-	-
327	Depressional	PEM	5.1	Visited	-	-	-	-	-	-	PHAR	JUEF	RARE
363	Depressional	PFO/PSS	19.8	Visited	-	-	-	SPDO	RHGR	<i>Salix</i> sp.	PHAR	ATFI	JUEF
379	Depressional	PEM/PSS	13.2	Not Visited	-	-	-	-	-	-	-	-	-
437	Depressional	PFO/PSS	6.9	Visited	-	-	-	SPDO	-	-	TYLA	PHAR	SCMI
441	Depressional	PFO/PSS/PEM	185.3	Visited	THPL	-	-	SPDO	LOIN	<i>Salix</i> sp.	ATFI	PHAR	TYLA
458	Riverine	PEM/PSS	2.7	Not Visited	-	-	-	-	-	-	-	-	-
483	Depressional	PFO/PSS	1.5	Visited	-	-	-	<i>Salix</i> sp.	RUSP	SPDO	PHAR	RARE	ATFI
497	Riverine	PFO	14.0	Visited	-	-	-	-	-	-	-	-	-
504	Depressional	PFO	3.7	Not Visited	-	-	-	-	-	-	-	-	-
514	Depressional	PFO/PSS	6.4	Visited	-	-	-	<i>Salix</i> sp.	RUSP	SPDO	PHAR	TYLA	<i>Carex</i> sp.
519	Depressional	PFO/PSS	8.6	Visited	-	-	-	SPDO	<i>Salix</i> sp.	LOIN	PHAR	TYLA	JUEF
535	Depressional	PFO/PSS	7.8	Visited	-	-	-	<i>Salix</i> sp.	COST	SPDO	PHAR	-	-
613	Depressional	PFO	14.9	Not Visited	-	-	-	-	-	-	-	-	-
625	Depressional	PFO/PEM	18.5	Not Visited	-	-	-	-	-	-	-	-	-
633	Depressional	PEM/PSS	27.6	Visited	-	-	-	FRPU	SPDO	-	PHAR	CAOB	JUEF
650	Depressional	PSS	5.2	Not Visited	-	-	-	-	-	-	-	-	-
684	Depressional	PSS	3.5	Not Visited	-	-	-	-	-	-	-	-	-
696	Depressional	PFO/PEM	3.2	Not Visited	-	-	-	-	-	-	-	-	-
713	Depressional	PFO/PEM	1.6	Not Visited	-	-	-	-	-	-	-	-	-

¹ PFO = Palustrine forested; PSS = Palustrine scrub-shrub; PEM = Palustrine emergent.
² Tree/Shrub/Herb 1 = most dominant species observed in wetland.
³ Tree/Shrub/Herb 2 = second most dominant species observed in wetland.
⁴ Tree/Shrub/Herb 3 = third most dominant species observed in wetland.

Wetland ID	Hydrogeomorphic Classification	Cowardin Classification ¹	Acreage	Visited in Field?	Vegetation (see Table C-2 for species information)								
					Tree 1 ²	Tree 2 ³	Tree 3 ⁴	Shrub 1	Shrub 2	Shrub 3	Herb 1	Herb 2	Herb 3
774	Depressional	PSS	5.3	Visited	-	-	-	-	-	-	-	-	-
776	Depressional	PFO/PSS	38.6	Visited	THPL	POTRe	-	SPDO	POTRe sap	-	GASH	PTAQ	-
818	Depressional	PFO/PSS	10.5	Visited	-	-	-	SPDO	COST	SASI	TYLA	ATFI	JUEF
848	Depressional	PFO/PEM	12.9	Visited	ALRU	-	-	SALA	LOIN	-	TYLA	PHAR	JUEF
858	Depressional	PSS	7.7	Not Visited	-	-	-	-	-	-	-	-	-
884	Depressional	PFO/PSS	1.4	Visited	<i>Salix</i> sp.	-	-	<i>Salix</i> sp.	SPDO	RUSP	ATFI	SCMI	EQAR
915	Depressional	PEM	4.1	Not Visited	-	-	-	-	-	-	-	-	-
918	Depressional	PEM/PSS	15.2	Not Visited	-	-	-	-	-	-	-	-	-
923	Depressional	PSS	0.1	Not Visited	-	-	-	-	-	-	-	-	-
962	Depressional	PFO/PSS	9.1	Not Visited	-	-	-	-	-	-	-	-	-
971	Riverine	PFO	1.1	Not Visited	-	-	-	-	-	-	-	-	-
1529	Riverine	PFO/PSS	1.9	Not Visited	-	-	-	-	-	-	-	-	-
1564	Depressional	PFO/PSS/PEM	232.8	Visited	ALRU	THPL	<i>Salix</i> sp.	SPDO	RUSP	LOIN	PHAR	SCMI	ATFI
1568	Riverine	PSS	3.3	Not Visited	-	-	-	-	-	-	-	-	-
1571	Depressional	PFO	3.7	Not Visited	-	-	-	-	-	-	-	-	-
1584	Depressional	PFO	3.7	Not Visited	-	-	-	-	-	-	-	-	-
1594	Riverine	PSS	0.7	Not Visited	-	-	-	-	-	-	-	-	-
1607	Depressional	PSS	1.1	Not Visited	-	-	-	-	-	-	-	-	-
1613	Riverine	PFO	3.5	Not Visited	-	-	-	-	-	-	-	-	-
1614	Riverine	PFO	9.7	Not Visited	-	-	-	-	-	-	-	-	-
1622	Riverine	PFO	11.6	Not Visited	-	-	-	-	-	-	-	-	-
1690	Riverine	PFO	0.2	Not Visited	-	-	-	-	-	-	-	-	-
1694	Depressional	PFO	0.9	Not Visited	-	-	-	-	-	-	-	-	-
1712	Riverine	PFO	0.3	Not Visited	-	-	-	-	-	-	-	-	-
1722	Depressional	PFO	3.4	Not Visited	-	-	-	-	-	-	-	-	-
1724	Depressional	PFO/PEM	13.2	Not Visited	-	-	-	-	-	-	-	-	-
1726	Riverine	PFO	3.6	Not Visited	-	-	-	-	-	-	-	-	-
1732	Riverine	PFO	4.3	Not Visited	-	-	-	-	-	-	-	-	-
1739	Depressional	PFO/PSS/PEM	23.0	Not Visited	-	-	-	-	-	-	-	-	-
1747	Riverine	PFO	0.5	Not Visited	-	-	-	-	-	-	-	-	-
1757	Depressional	PEM	2.7	Not Visited	-	-	-	-	-	-	-	-	-
1771	Depressional	PFO	6.5	Not Visited	-	-	-	-	-	-	-	-	-
1787	Depressional	PEM	41.9	Not Visited	-	-	-	-	-	-	-	-	-
1816	Depressional	PEM	34.5	Not Visited	-	-	-	-	-	-	-	-	-
1828	Depressional	PFO	12.2	Visited	-	-	-	SALA	-	-	PHAR	SCCY	-
1839	Riverine	PFO	0.8	Not Visited	-	-	-	-	-	-	-	-	-
1855	Depressional	PFO	2.1	Not Visited	-	-	-	-	-	-	-	-	-
1863	Riverine	PFO	1.2	Not Visited	-	-	-	-	-	-	-	-	-
1869	Riverine	PFO	8.2	Not Visited	-	-	-	-	-	-	-	-	-
1870	Riverine	PFO	8.5	Not Visited	-	-	-	-	-	-	-	-	-
1881	Depressional	PFO/PSS/PEM	161.9	Visited	-	-	-	LOIN	RUSP	-	PHAR	JUEF	TYLA

Wetland ID	Hydrogeomorphic Classification	Cowardin Classification ¹	Acreage	Visited in Field?	Vegetation (see Table C-2 for species information)								
					Tree 1 ²	Tree 2 ³	Tree 3 ⁴	Shrub 1	Shrub 2	Shrub 3	Herb 1	Herb 2	Herb 3
1899	Depressional	PEM/PSS	4.2	Not Visited	-	-	-	-	-	-	-	-	-
1924	Riverine	PFO	2.0	Not Visited	-	-	-	-	-	-	-	-	-
1933	Riverine	PSS	2.9	Not Visited	-	-	-	-	-	-	-	-	-
1942	Riverine	PFO	2.0	Not Visited	-	-	-	-	-	-	-	-	-
1961	Riverine	PFO/PSS	6.5	Not Visited	-	-	-	-	-	-	-	-	-
2008	Depressional	PEM/PSS	4.4	Not Visited	-	-	-	-	-	-	-	-	-
2011	Riverine	PEM	0.9	Not Visited	-	-	-	-	-	-	-	-	-
2023	Riverine	PFO/PSS	5.0	Not Visited	-	-	-	-	-	-	-	-	-
2076	Riverine	PFO/PSS	0.6	Not Visited	-	-	-	-	-	-	-	-	-
2082	Riverine	PSS	0.7	Not Visited	-	-	-	-	-	-	-	-	-
2128	Riverine	PEM/PSS	1.1	Not Visited	-	-	-	-	-	-	-	-	-
2133	Depressional	PFO/PSS/PEM	13.2	Not Visited	-	-	-	-	-	-	-	-	-
2138	Riverine	PFO/PSS/PEM	17.6	Not Visited	-	-	-	-	-	-	-	-	-
2162	Depressional	PFO/PSS/PEM	68.5	Visited	<i>Salix</i> sp.	ALRU	-	<i>Salix</i> sp.	RUSP	COST	CAOB	ATFI	JUAC
2163	Depressional	PFO/PSS/PEM	49.7	Visited	ALRU	POTR	THPL	SALA	RUSP	LOIN	PHAR	SCMI	ATFI
2201	Riverine	PEM/PSS	1.6	Not Visited	-	-	-	-	-	-	-	-	-
2205	Depressional	PEM	18.3	Not Visited	-	-	-	-	-	-	-	-	-
2222	Riverine	PEM/PSS	2.4	Not Visited	-	-	-	-	-	-	-	-	-
2246	Riverine	PFO	0.4	Not Visited	-	-	-	-	-	-	-	-	-
2251	Riverine	PFO	0.4	Not Visited	-	-	-	-	-	-	-	-	-
2266	Depressional	PEM	30.7	Not Visited	-	-	-	-	-	-	-	-	-
2268	Riverine	PFO	0.5	Not Visited	-	-	-	-	-	-	-	-	-
2281	Riverine	PEM	1.6	Not Visited	-	-	-	-	-	-	-	-	-
2283	Depressional	PFO	38.9	Visited	SALA	-	-	SALA	COST	-	PHAR	CAOB	-
2288	Riverine	PFO/PSS/PEM	13.0	Not Visited	-	-	-	-	-	-	-	-	-
2297	Depressional	PEM/PSS	0.9	Visited	-	-	-	-	-	-	PHAR	TYLA	-
2298	Riverine	PFO	0.3	Not Visited	-	-	-	-	-	-	-	-	-
2307	Depressional	PEM	13.4	Not Visited	-	-	-	-	-	-	-	-	-
2383	Depressional	PEM	2.1	Not Visited	-	-	-	-	-	-	-	-	-
2409	Depressional	PEM	1.5	Not Visited	-	-	-	-	-	-	-	-	-
2426	Depressional	PEM	10.5	Not Visited	-	-	-	-	-	-	-	-	-
2442	Depressional	PEM	1.7	Not Visited	-	-	-	-	-	-	-	-	-
2467	Depressional	PEM	1.4	Not Visited	-	-	-	-	-	-	-	-	-
2474	Depressional	PEM	8.8	Not Visited	-	-	-	-	-	-	-	-	-
2491	Riverine	PFO	0.4	Not Visited	-	-	-	-	-	-	-	-	-
2492	Riverine	PFO	1.1	Not Visited	-	-	-	-	-	-	-	-	-
2510	Riverine	PFO	0.3	Not Visited	-	-	-	-	-	-	-	-	-
2528	Riverine	PEM	0.5	Not Visited	-	-	-	-	-	-	-	-	-
2547	Riverine	PFO	4.9	Not Visited	-	-	-	-	-	-	-	-	-
2553	Riverine	PFO	0.3	Not Visited	-	-	-	-	-	-	-	-	-
2571	Riverine	PFO	2.3	Not Visited	-	-	-	-	-	-	-	-	-

Wetland ID	Hydrogeomorphic Classification	Cowardin Classification ¹	Acreage	Visited in Field?	Vegetation (see Table C-2 for species information)								
					Tree 1 ²	Tree 2 ³	Tree 3 ⁴	Shrub 1	Shrub 2	Shrub 3	Herb 1	Herb 2	Herb 3
2594	Riverine	PFO	0.5	Not Visited	-	-	-	-	-	-	-	-	-
2596	Riverine	PFO	0.2	Not Visited	-	-	-	-	-	-	-	-	-
2597	Riverine	PFO	1.0	Not Visited	-	-	-	-	-	-	-	-	-
2598	Riverine	PFO	0.3	Not Visited	-	-	-	-	-	-	-	-	-
2617	Depressional	PEM	5.7	Not Visited	-	-	-	-	-	-	-	-	-
2682	Depressional	PEM	16.7	Not Visited	-	-	-	-	-	-	-	-	-
2696	Depressional	PFO	22.0	Not Visited	-	-	-	-	-	-	-	-	-
2801	Depressional	PFO	1.9	Not Visited	-	-	-	-	-	-	-	-	-
2823	Riverine	PFO	3.0	Not Visited	-	-	-	-	-	-	-	-	-
2832	Depressional	PFO	2.4	Not Visited	-	-	-	-	-	-	-	-	-
2868	Riverine	PEM	2.1	Not Visited	-	-	-	-	-	-	-	-	-
2887	Riverine	PFO	4.5	Not Visited	-	-	-	-	-	-	-	-	-
2935	Riverine	PFO	1.2	Not Visited	-	-	-	-	-	-	-	-	-
2958	Riverine	PFO	3.2	Not Visited	-	-	-	-	-	-	-	-	-
3035	Slope	PFO	65.7	Not Visited	-	-	-	-	-	-	-	-	-
3038	Riverine	PFO	25.3	Not Visited	-	-	-	-	-	-	-	-	-
3128	Riverine	PFO	1.4	Not Visited	-	-	-	-	-	-	-	-	-
3136	Riverine	PFO	6.2	Not Visited	-	-	-	-	-	-	-	-	-
3160	Riverine	PFO	0.7	Not Visited	-	-	-	-	-	-	-	-	-
3168	Depressional	PFO	1.0	Visited	ALRU	POTR	-	RUSP	COST	<i>Salix</i> sp.	SCMI	EQAR	Grasses
3170	Depressional	PFO/PSS	4.8	Visited	ALRU	-	-	SPDO	COST	RUSP	JUEF	-	-
3181	Riverine	PFO	3.1	Not Visited	-	-	-	-	-	-	-	-	-
3183	Riverine	PFO	7.4	Not Visited	-	-	-	-	-	-	-	-	-
3185	Riverine	PFO	12.2	Not Visited	-	-	-	-	-	-	-	-	-
3186	Riverine	PFO	1.9	Not Visited	-	-	-	-	-	-	-	-	-
3202	Riverine	PEM	0.5	Not Visited	-	-	-	-	-	-	-	-	-
3206	Riverine	PFO	5.7	Not Visited	-	-	-	-	-	-	-	-	-
3237	Depressional	PFO/PEM	0.1	Not Visited	-	-	-	-	-	-	-	-	-
3240	Depressional	PFO/PEM	0.6	Visited	ALRU	-	-	SPDO	COST		PHAR	TYLA	
3241	Riverine	PFO/PSS	1.7	Not Visited	-	-	-	-	-	-	-	-	-
3243	Depressional	PFO/PEM	0.4	Not Visited	-	-	-	-	-	-	-	-	-
3247	Depressional	PFO/PEM	0.9	Visited	ALRU	-	-	SPDO	COST	-	PHAR	TYLA	-
3251	Depressional	PFO	1.4	Not Visited	-	-	-	-	-	-	-	-	-
3254	Riverine	PFO/PSS	1.4	Not Visited	-	-	-	-	-	-	-	-	-
3256	Depressional	PFO	1.1	Not Visited	-	-	-	-	-	-	-	-	-
3266	Riverine	PFO/PSS	1.2	Not Visited	-	-	-	-	-	-	-	-	-
3287	Riverine	PFO/PSS	10.1	Not Visited	-	-	-	-	-	-	-	-	-
3346	Depressional	PFO/PSS/PEM	0.5	Not Visited	-	-	-	-	-	-	-	-	-
3381	Riverine	PSS	1.3	Visited	ALRU	-	-	<i>Salix</i> sp.	COST	-	CAOB	RARE	-
3385	Riverine	PFO/PSS	2.1	Not Visited	-	-	-	-	-	-	-	-	-
3389	Riverine	PFO/PSS	2.7	Not Visited	-	-	-	-	-	-	-	-	-

Wetland ID	Hydrogeomorphic Classification	Cowardin Classification ¹	Acreage	Visited in Field?	Vegetation (see Table C-2 for species information)								
					Tree 1 ²	Tree 2 ³	Tree 3 ⁴	Shrub 1	Shrub 2	Shrub 3	Herb 1	Herb 2	Herb 3
3415	Riverine	PFO/PSS	36.8	Visited	ALRU	THPL	POTR	COST	OXHO	RUSP	ATFI	RUUR	
3421	Lake Fringe	PFO	15.8	Visited	-	-	-	SALA	-	-	JUEF	-	-
3630	Riverine	PFO/PSS	2.0	Not Visited	-	-	-	-	-	-	-	-	-
3701	Lake Fringe	PEM	2.8	Visited	-	-	-	-	-	-	PHAR	-	-
3703	Lake Fringe	PFO	1.9	Not Visited	-	-	-	-	-	-	-	-	-
3712	Lake Fringe	PFO/PEM	14.1	Visited	-	-	-	RUSP	-	-	CAOB	PHAR	RAFL
3716	Lake Fringe	PEM	11.6	Visited	-	-	-	-	-	-	RAFL	PHAR	JUAR
3722	Lake Fringe	PEM	3.9	Visited	-	-	-	-	-	-	RAFL	Grass sp.	Carex sp.
3754	Lake Fringe	PEM	2.3	Visited	-	-	-	-	-	-	RAFL	Carex sp.	Grass
3788	Lake Fringe	PEM	24.3	Visited	ALRU	PICO	-	-	-	-	RUSP	Carex sp.	PONA
3789	Lake Fringe	PFO/PEM	2.4	Visited	PICO	-	-	-	-	-	PHAR	CARO	RAFL
3825	Lake Fringe	PEM	27.3	Visited	-	-	-	-	-	-	PHAR	RAFL	JUAR
3860	Lake Fringe	PEM	96.2	Visited	ALRU	POTR	-	COST	-	-	PHAR	-	
3861	Lake Fringe	PFO/PEM	18.3	Not Visited	-	-	-	-	-	-	-	-	-
3891	Depressional	PFO/PSS/PEM	1.3	Visited	-	-	-	SPDO	-	-	PHAR	JUEF	SCMI
3901	Depressional	PEM/PSS	16.2	Not Visited	-	-	-	-	-	-	-	-	-
3926	Depressional	PEM	7.8	Not Visited	-	-	-	-	-	-	-	-	-
3927	Depressional	PFO	14.1	Not Visited	-	-	-	-	-	-	-	-	-
3947	Depressional	PFO/PSS	0.5	Visited	ALRU	Salix sp.	-	Salix sp.	RUSP	RUBI	CAOB	EQAR	PHAR
3948	Depressional	PFO/PSS	0.4	Visited	-	-	-	Salix sp.	SPDO	RUBI	PHAR	TYLA	CAOB
3954	Depressional	PEM/PSS	4.1	Visited	-	-	-	SPDO	RHGR	Salix sp.	TYLA	ATFI	SCMI
3955	Depressional	PEM/PSS	1.2	Visited	Salix sp.	-	-	Salix sp.	SPDO	COST	PHAR	ATFI	
3956	Depressional	PSS	6.0	Visited	Salix sp.	-	-	SPDO	Salix sp.	-	PHAR	SCCY	CAOB
3957	Depressional	PEM/PSS	4.4	Visited	-	-	-	SPDO	Salix sp.	COST	TYLA	SCMI	ATFI
3963	Depressional	PEM/PSS	0.2	Visited	-	-	-	SPDO	Salix sp.	-	PHAR	-	-
3965	Depressional	PSS	4.2	Visited	-	-	-	SPDO	Salix sp.	-	PHAR	JUEF	-
3967	Lake Fringe	PFO	0.2	Visited	-	-	-	-	-	-	JUEF	ELAC	PHAR
3992	Riverine	PEM/PSS	0.1	Visited	POTR	-	-	SALA	-	-	JUEF	PHAR	-
3993	Depressional	PFO/PSS/PEM	0.5	Visited	ALRU	-	-	RUSP	-	-	CAOB	ATFI	-
3994	Depressional	PFO/PSS/PEM	0.6	Visited	ALRU	-	-	RUSP	-	-	CAOB	ATFI	-
3998	Riverine	PFO/PSS	1.0	Visited	Salix sp.	ALRU	-	Salix sp.	COST	-	CAOB	ATFI	JUAR
3999	Depressional	PFO/PSS	0.0	Visited	-	-	-	SALA	ALRU	-	CAOB	ATFI	TYLA
4007	Depressional	PSS	2.6	Not Visited	-	-	-	-	-	-	-	-	-
4010	Riverine	PEM/PSS	4.3	Not Visited	-	-	-	-	-	-	-	-	-
4016	Depressional	PEM/PSS	4.6	Visited	-	-	-	SPDO	LOIN	Salix sp.	TYLA	CAOB	JUEF

Table C-2. Species codes.

Species Code	Scientific Name	Common Name
ALRU	<i>Alnus rubra</i>	red alder
ATFI	<i>Athyrium filix-femina</i>	ladyfern
CAOB	<i>Carex obnupta</i>	slough sedge
<i>Carex</i> sp.	-	sedge species
CARO	<i>Carex rostrata</i>	northern beaked sedge
COST	<i>Cornus stolonifera</i>	redosier dogwood
ELPA	<i>Eleocharis palustris</i>	common spike-rush
EQAR	<i>Equisetum arvense</i>	field horsetail
FRPU	<i>Frangula purshiana</i>	cascara
GASH	<i>Gaultheria shallon</i>	salal
Grass sp.	-	unidentified grass
JUAC	<i>Juncus acuminatus</i>	tapered rush
JUAR	<i>Juncus articulatus</i>	jointleaf rush
JUEF	<i>Juncus effusus</i>	soft rush
LOIN	<i>Lonicera involucrata</i>	twinberry
OPHO	<i>Oplopanax horridus</i>	devils club
PHAR	<i>Phalaris arundinacea</i>	reed canarygrass
PICO	<i>Pinus contorta</i>	lodgepole pine
POTR	<i>Populus trichocarpa</i>	black cottonwood
PONA	<i>Potamogeton natans</i>	floating pondweed
POTRe	<i>Populus tremuloides</i>	quaking aspen
PTAQ	<i>Pteridium aquilinum</i>	western brackenfern
RAFL	<i>Ranunculus flammula</i>	lesser spearwort
RARE	<i>Ranunculus repens</i>	Creeping butter cup
RHGR	<i>Rhododendron groenlandicum</i>	bog Labrador-tea
RUBI	<i>Rubus bifrons</i>	Himalayan blackberry
RUSP	<i>Rubus spectabilis</i>	salmonberry
RUUR	<i>Rubus ursinus</i>	trailing blackberry
<i>Salix</i> sp.	-	willow
SALA	<i>Salix lasiandra</i>	Pacific willow
SASI	<i>Salix sitchensis</i>	Sitka willow
SCCY	<i>Scirpus cyperinus</i>	cottongrass bulrush
SCMI	<i>Scirpus microcarpus</i>	small-fruited bulrush
SPDO	<i>Spiraea douglasii</i>	Douglas spirea
THPL	<i>Thuja plicata</i>	western red cedar
TYLA	<i>Typha latifolia</i>	broadleaf cattail

Table C-3. Results of functional assessment of wetlands in areas of potential disturbance (L = low; M = moderate; H = high).

Wetland ID	Functional Assessment													Wetland Rating Category
	Water Quality Function				Hydrologic Function				Habitat Function				Total Score	
	Site Potential	Landscape Potential	Value	Score	Site Potential	Landscape Potential	Value	Score	Site Potential	Landscape Potential	Value	Score		
50	M	M	H	7	M	M	M	6	L	M	M	5	18	III
90	M	M	H	7	M	M	M	6	L	L	M	4	17	III
95	M	M	H	7	M	M	M	6	L	L	M	4	17	III
100	M	M	H	7	M	H	H	8	M	L	M	5	20	II
122	M	H	H	8	M	H	M	7	M	L	L	4	19	III
130	M	M	H	7	M	H	M	7	L	L	L	3	17	III
133	M	M	H	7	M	H	M	7	L	M	L	4	18	III
214	M	M	H	7	H	H	M	8	M	L	H	6	21	II
225	M	M	M	6	M	H	M	7	L	L	L	3	16	III
229	M	M	H	7	H	H	M	8	M	L	M	5	20	II
276	L	M	M	5	L	H	M	6	L	M	M	5	16	III
290	M	M	M	6	L	M	M	5	L	M	M	5	16	III
302	M	M	M	6	M	H	M	7	L	M	L	4	17	III
318	M	M	M	6	H	H	M	8	M	M	M	6	20	II
323	L	M	H	6	L	M	M	5	L	M	M	5	16	III
326	L	M	H	6	L	M	M	5	L	M	M	5	16	III
327	L	H	L	5	L	M	L	4	L	L	L	3	12	IV
363	M	M	H	7	M	M	M	6	M	M	M	6	19	III
379	L	M	H	6	L	M	M	5	L	M	M	5	16	III
437	M	H	H	8	H	H	M	8	L	M	H	6	22	II
441	M	M	H	7	M	H	M	7	M	M	H	7	21	II
458	M	M	H	7	M	M	M	6	M	M	H	7	20	II
483	M	M	H	7	L	M	M	5	L	H	H	7	19	III
497	L	L	H	5	L	M	M	5	L	H	H	7	17	III
504	M	L	H	6	H	L	M	6	M	H	H	7	19	III
514	M	L	H	6	M	L	M	5	M	H	H	8	19	III
519	M	M	H	7	L	M	M	5	L	H	H	7	19	III
535	M	L	H	6	L	L	M	4	M	H	M	7	17	III
613	M	L	H	6	H	L	M	6	M	H	H	7	19	III
625	M	H	H	8	M	M	M	6	M	H	M	7	21	II
633	M	H	H	8	M	M	M	6	L	H	M	6	20	II
650	M	M	L	5	L	M	M	5	L	M	M	5	15	IV
684	M	M	L	5	L	M	M	5	L	M	M	5	15	IV
696	L	M	H	6	L	M	H	6	L	H	M	6	18	III
713	L	M	H	6	L	M	H	6	L	H	M	6	18	III
774	M	L	H	6	L	L	M	4	L	H	L	5	15	IV
776	M	L	H	6	M	L	M	5	M	H	M	7	18	III
818	M	L	H	6	M	L	M	5	M	H	M	7	18	III

Wetland ID	Functional Assessment													
	Water Quality Function				Hydrologic Function				Habitat Function				Total Score	Wetland Rating Category
	Site Potential	Landscape Potential	Value	Score	Site Potential	Landscape Potential	Value	Score	Site Potential	Landscape Potential	Value	Score		
848	M	M	H	7	M	M	H	7	L	H	H	7	21	II
858	M	M	H	7	M	H	M	7	L	H	H	7	21	II
884	M	L	H	6	M	L	L	4	M	H	H	8	18	III
915	M	M	L	5	L	M	M	5	L	M	M	5	15	IV
918	M	M	H	7	M	L	M	5	M	H	M	7	19	III
923	M	M	L	5	L	M	M	5	L	M	M	5	15	IV
962	M	L	H	6	M	L	M	5	M	H	M	7	18	III
971	L	M	H	6	L	M	H	6	L	H	H	7	19	III
1529	M	L	L	4	M	M	M	6	M	H	H	8	18	III
1564	M	M	L	5	H	M	M	7	H	H	H	9	21	II
1568	M	M	L	5	M	M	M	6	L	H	H	7	18	III
1571	M	L	L	4	L	L	M	4	L	H	M	6	14	IV
1584	M	M	L	5	L	M	M	5	L	H	M	6	16	III
1594	M	M	L	5	M	M	M	6	L	H	H	7	18	III
1607	M	M	L	5	L	M	M	5	L	H	M	6	16	III
1613	M	M	L	5	M	M	M	6	L	H	H	7	18	III
1614	H	L	L	5	M	M	M	6	M	H	H	8	19	III
1622	H	L	L	5	M	M	M	6	M	H	H	8	19	III
1690	M	M	L	5	M	M	M	6	L	H	H	7	18	III
1694	M	L	L	4	M	L	M	5	M	H	M	7	16	III
1712	M	M	L	5	M	M	M	6	L	H	H	7	18	III
1722	M	L	L	4	M	L	M	5	M	H	M	7	16	III
1724	M	M	L	5	M	M	M	6	M	H	M	7	18	III
1726	M	M	L	5	M	M	M	6	M	M	H	7	18	III
1732	M	M	L	5	M	M	M	6	M	M	H	7	18	III
1739	M	M	L	5	H	L	M	6	H	H	H	9	20	II
1747	M	M	L	5	M	M	M	6	L	H	H	7	18	III
1757	M	M	L	5	L	M	M	5	L	M	M	5	15	IV
1771	M	M	L	5	H	L	M	6	H	H	H	9	20	II
1787	M	M	L	5	L	M	M	5	L	M	M	5	15	IV
1816	M	M	L	5	L	M	M	5	L	M	M	5	15	IV
1839	M	M	L	5	M	M	M	6	L	H	H	7	18	III
1855	M	M	L	5	M	M	M	6	L	H	M	6	17	III
1863	M	M	L	5	M	M	M	6	M	M	H	7	18	III
1869	M	M	L	5	M	M	M	6	M	M	H	7	18	III
1870	M	M	L	5	M	M	M	6	M	M	H	7	18	III
1881	M	M	L	5	H	L	M	6	M	H	H	9	20	II
1899	M	L	L	4	L	M	M	5	M	H	H	8	17	III
1924	M	L	L	4	M	M	M	6	M	H	H	8	18	III

Wetland ID	Functional Assessment													
	Water Quality Function				Hydrologic Function				Habitat Function				Total Score	Wetland Rating Category
	Site Potential	Landscape Potential	Value	Score	Site Potential	Landscape Potential	Value	Score	Site Potential	Landscape Potential	Value	Score		
1933	M	M	L	5	M	M	M	6	M	M	H	7	18	III
1942	M	M	L	5	M	M	M	6	M	M	H	7	18	III
1961	M	M	L	5	M	M	M	6	M	M	H	7	18	III
2008	M	L	L	4	L	M	M	5	M	H	H	8	17	III
2011	M	L	L	4	M	M	M	6	M	H	H	8	18	III
2023	M	L	L	4	M	M	M	6	M	H	H	8	18	III
2076	M	L	L	4	M	M	M	6	M	H	H	8	18	III
2082	M	L	L	4	M	M	M	6	M	H	H	8	18	III
2128	H	M	L	6	M	M	M	6	M	H	M	7	19	III
2133	M	M	L	5	M	M	M	6	M	H	H	8	19	III
2138	H	M	L	6	M	M	H	7	M	H	H	8	21	II
2162	M	M	L	5	H	M	M	7	M	H	H	8	20	II
2163	M	M	L	5	H	M	M	7	M	H	H	8	20	II
2201	H	M	L	6	M	M	M	6	M	H	M	7	19	III
2205	M	M	L	5	H	L	M	6	H	H	H	9	20	III
2222	H	M	L	6	M	M	M	6	M	H	M	7	19	III
2246	M	L	L	4	M	M	M	6	M	H	H	8	18	III
2251	M	L	L	4	M	M	M	6	M	H	H	8	18	III
2266	M	M	L	5	L	M	M	5	L	M	M	5	15	IV
2268	M	L	L	4	M	M	M	6	M	H	H	8	18	III
2281	M	L	L	4	M	M	M	6	M	H	H	8	18	III
2283	M	M	L	5	H	M	M	7	M	H	H	8	20	II
2288	H	M	L	6	M	M	M	6	M	H	H	8	20	II
2297	M	L	L	4	M	L	M	5	M	H	H	8	17	III
2298	M	L	L	4	M	M	M	6	M	H	H	8	18	III
2307	M	M	L	5	L	M	M	5	L	M	M	5	15	IV
2383	M	M	L	5	L	M	M	5	L	M	M	5	15	IV
2409	M	M	L	5	L	M	M	5	L	M	M	5	15	IV
2426	M	M	L	5	L	M	M	5	L	M	M	5	15	IV
2442	M	M	L	5	L	M	M	5	L	M	M	5	15	IV
2467	M	M	L	5	L	M	M	5	L	M	M	5	15	IV
2474	M	M	L	5	L	M	M	5	L	M	M	5	15	IV
2491	M	L	L	4	M	M	M	6	M	H	H	8	18	III
2492	M	L	L	4	M	M	M	6	M	H	H	8	18	III
2510	M	L	L	4	M	M	M	6	M	H	H	8	18	III
2528	M	L	L	4	M	M	M	6	M	H	H	8	18	III
2547	M	L	L	4	M	M	M	6	M	H	H	8	18	III
2553	M	L	L	4	M	M	M	6	M	H	H	8	18	III
2571	M	L	L	4	M	M	M	6	M	H	H	8	18	III

Wetland ID	Functional Assessment													
	Water Quality Function				Hydrologic Function				Habitat Function				Total Score	Wetland Rating Category
	Site Potential	Landscape Potential	Value	Score	Site Potential	Landscape Potential	Value	Score	Site Potential	Landscape Potential	Value	Score		
2594	M	L	L	4	M	M	M	6	M	H	H	8	18	III
2596	M	L	L	4	M	M	M	6	M	H	H	8	18	III
2597	M	L	L	4	M	M	M	6	M	H	H	8	18	III
2598	M	L	L	4	M	M	M	6	M	H	H	8	18	III
2617	M	M	L	5	L	M	M	5	L	M	M	5	15	IV
2682	M	M	L	5	L	M	M	5	L	M	M	5	15	IV
2696	M	M	L	5	M	M	M	6	L	H	M	6	17	III
2801	M	M	L	5	M	M	M	6	L	H	M	6	17	III
2823	M	L	L	4	M	M	M	6	M	H	H	8	18	III
2832	M	L	L	4	L	L	M	4	L	H	H	7	15	IV
2868	M	L	L	4	M	M	M	6	M	H	H	8	18	III
2887	M	L	L	4	M	M	M	6	M	H	H	8	18	III
2935	M	L	L	4	M	M	M	6	L	H	H	7	17	III
2958	M	L	L	4	M	M	M	6	M	H	H	8	18	III
3035	L	L	L	3	M	L	L	4	L	H	H	7	14	IV
3038	M	L	L	4	M	M	M	6	L	H	H	7	17	III
3128	M	L	L	4	M	M	M	6	M	H	H	8	18	III
3136	M	L	L	4	M	M	M	6	M	H	H	8	18	III
3160	M	L	L	4	M	M	M	6	M	H	H	8	18	III
3168	M	L	L	4	L	L	M	4	M	H	H	8	16	III
3170	M	L	L	4	H	L	M	6	M	H	H	8	18	III
3181	M	L	L	4	M	M	M	6	M	H	H	8	18	III
3183	M	L	L	4	M	M	M	6	L	H	H	7	17	III
3185	M	L	L	4	M	M	M	6	L	H	H	7	17	III
3186	M	L	L	4	M	M	M	6	L	H	H	7	17	III
3202	M	L	L	4	M	M	M	6	M	H	H	8	18	III
3206	M	L	L	4	M	M	M	6	M	H	H	8	18	III
3237	M	M	L	5	M	M	M	6	M	H	H	8	19	III
3240	M	M	L	5	M	M	M	6	M	H	H	8	19	III
3241	M	L	L	4	M	M	M	6	M	H	H	8	18	III
3243	M	M	L	5	M	M	M	6	M	H	H	8	19	III
3247	M	M	L	5	M	M	M	6	M	H	H	8	19	III
3251	M	L	L	4	L	L	M	4	L	H	H	7	15	IV
3254	M	L	L	4	M	M	M	6	M	H	H	8	18	III
3256	M	L	L	4	L	L	M	4	L	H	H	7	15	IV
3266	M	L	L	4	M	M	M	6	M	H	H	8	18	III
3287	M	L	L	4	M	M	M	6	M	H	H	8	18	III
3346	L	L	L	3	M	L	M	5	M	H	H	8	16	III
3381	M	L	L	4	M	M	L	5	M	H	H	8	17	III

Wetland ID	Functional Assessment													
	Water Quality Function				Hydrologic Function				Habitat Function				Total Score	Wetland Rating Category
	Site Potential	Landscape Potential	Value	Score	Site Potential	Landscape Potential	Value	Score	Site Potential	Landscape Potential	Value	Score		
3385	M	L	L	4	M	L	L	5	M	H	H	8	17	III
3389	M	L	L	4	M	M	L	5	M	H	H	8	17	IV
3415	M	L	L	4	L	M	L	5	M	H	H	8	17	III
3421	M	M	L	5	L	M	M	5	M	H	M	7	17	III
3630	H	L	L	5	M	L	L	4	M	H	H	8	17	III
3701	H	M	L	6	L	M	M	5	L	H	M	6	17	III
3703	H	M	L	6	L	M	M	5	M	H	M	7	18	III
3712	H	M	L	6	L	M	M	5	M	H	M	7	18	III
3716	H	M	L	6	M	H	M	7	M	H	M	7	20	II
3722	H	M	L	6	L	M	M	5	L	H	M	6	17	III
3754	H	M	L	6	L	M	M	5	M	H	M	7	18	III
3788	H	M	L	6	M	H	M	7	M	H	M	7	20	II
3789	H	M	L	6	L	M	M	5	M	H	M	7	18	III
3825	H	M	L	6	L	M	M	5	L	H	M	6	17	III
3860	H	M	L	6	M	H	M	7	L	H	M	6	19	III
3861	H	M	L	6	M	H	M	7	L	H	M	6	19	III
3891	M	L	H	6	M	L	M	5	M	H	M	7	18	III
3901	M	M	L	5	L	M	M	5	L	M	M	5	15	IV
3926	M	M	L	5	L	M	M	5	L	M	M	5	15	IV
3927	M	M	L	5	L	M	M	5	L	H	H	7	17	III
3947	M	L	L	4	M	L	M	5	M	H	H	8	17	III
3948	M	L	L	4	M	L	M	5	M	H	H	8	17	III
3954	M	M	H	7	M	M	M	6	M	L	M	5	18	III
3955	M	M	H	7	L	H	M	6	L	L	L	3	16	III
3956	M	M	H	7	M	M	M	6	L	L	M	4	17	III
3957	H	M	H	8	M	H	M	7	M	L	L	4	19	III
3963	M	M	H	7	M	H	M	7	L	L	L	3	17	III
3965	M	M	H	7	M	M	M	6	L	L	L	3	16	III
3967	H	M	L	6	L	M	M	5	M	H	M	7	18	III
3992	M	M	L	5	L	M	L	4	L	H	M	6	15	IV
3993	M	L	L	4	M	L	M	5	M	H	H	8	17	III
3994	M	L	L	4	M	L	M	5	M	H	H	8	17	III
3998	M	L	L	4	M	L	M	5	M	H	H	8	16	IV
3999	H	M	L	6	M	M	M	5	L	H	H	8	17	IV
4007	M	M	M	6	M	M	M	6	L	H	M	6	18	III
4010	M	M	L	5	L	M	M	5	L	H	M	6	16	III
4016	M	L	H	6	L	M	M	5	M	M	M	6	17	III

WETLAND ASSESSMENT DRAFT REPORT

ATTACHMENT D

**WETLAND MAPPING CORRELATION TO WDFW
STATE WILDLIFE ACTION PLAN (SWAP) SPECIES**

Table D-1. Species of Greatest Conservation Need within the wetland study area, species codes, and habitat requirements.

Species	Species Code	Habitat Requirements ¹
Western pond turtle (<i>Actinemys marmorata</i>)	ACMA	Ponds and lakes; nest in grassland and open woodlands around ponds.
Western toad (or boreal toad) (<i>Anaxyrus boreas boreas</i>)	ANBO	Permanent waters including wetlands, ponds, lake, river edges, off-channel habitat.
Golden eagle (<i>Aquila chrysaetos</i>)	AQCH	Steep terrain. Nests are situated on cliff ledges, rocky outcrops, large trees, or human-made structures, such as power poles and transmission towers.
Marbled murrelet (<i>Brachramphus marmoratus</i>)	BRMA	Mature and old-growth conifer forests, and sometimes younger forests with residual old-growth trees with suitable nesting platforms within close proximity to marine water foraging areas.
Gray wolf (<i>Canis lupus</i>)	CALU	Can thrive in almost any habitat (i.e., forests, prairies, swamps, mountains, deserts, and tundra) with sufficient prey and limited human-caused mortality.
Townsend's western big-eared bat (<i>Corynorhinus townsendii</i>)	COTO	Lowland conifer and deciduous forest, montane conifer forest, riparian forest, shrub-steppe, and open fields. Maternity and hibernation colonies are typically in caves, mine tunnels, and old buildings. Caves, tunnels, buildings, and tree cavities are used as night roosts.
Peregrine falcon (<i>Falco peregrinus</i>)	FAPE	Breed on cliffs and occasionally tall buildings, bridges, and other locations that offer security and a vantage point above surrounding terrain.
Common loon (<i>Gavia immer</i>)	GAIM	Inland lakes and rivers. Breeding habitat includes clear lakes containing both shallow and deep water areas. Nest sites are on small islands, quiet backwaters, or mainland shores.
Wolverine (<i>Gulo gulo</i>)	GUGU	Alpine and subalpine-forest habitats. Denning sites are commonly located in north and northeastern facing cirque habitats. Dens are typically associated with a passage through deep snow to a space within talus or under a fallen tree(s) or other large woody debris.
Bald eagle (<i>Haliaeetus leucocephalus</i>)	HALE	Breeding habitat most commonly includes areas close to coastal areas, bays, rivers, lakes, reservoirs, or other bodies of water that reflect the availability of primary food sources including fish, waterfowl, or seabirds. Nests are usually constructed in large trees, both coniferous and deciduous.
Hoary bat (<i>Lasiurus cinereus</i>)	LACI	Primarily deciduous and coniferous forests and woodlands, including areas altered by humans. Roost sites are usually in tree foliage 10 to 16 feet above the ground, with dense foliage above and open flying room below, often at the edge of clearings.
Silver haired bat (<i>Lasionycteris noctivagans</i>)	LANO	Forested and riparian areas with large dead and dying trees that offer structural complexity. Large snags provide suitable roost trees, and a multi-layered canopy structure is favorable to flying and foraging.
Canada lynx (<i>Lynx canadensis</i>)	LYCA	Subalpine and boreal coniferous forests that have substantial accumulations of snow; lynx typically hunt for snowshoe hares in early successional forest. Use mature forest stands for denning with den sites, often in piles of fallen trees.

Species	Species Code	Habitat Requirements ¹
Fisher (<i>Martes pennanti</i>)	MAPE	Coniferous and mixed forests away from significant human activity and developed areas. Consistently associated with forests that provide moderate to high canopy closure and the presence of large woody structures such as cavity trees, snags, and logs.
American pika (<i>Ochotona princeps</i>)	OCPR	Rocky talus slopes, primarily the talus meadow interface. Often above the tree line up to the limit of vegetation. Also found at lower elevations in rocky areas within forests or near lakes.
Western screech owl (<i>Otus kennicottii macfarlanei</i>)	OTKE	Found in many forest types, from urban to rural and including riparian zones and forests dominated by Douglas-fir, western hemlock, Sitka spruce, and grand fir.
Purple martin (<i>Progne subis</i>)	PRSU	Previously established cavities in trees, primarily in the marine environment but can occur near lakes and marshes. Rarely nest in snags or uplands.
Columbia spotted frog (<i>Rana luteiventris</i>)	RALU	Occupy a variety of stillwater habitats as well as in streams and creeks. Commonly found basking on the shore or on floating debris. Breeding habitat is the seasonally flooded margins of wetlands, ponds, and lakes.
Oregon spotted frog (<i>Rana pretiosa</i>)	RAPR	Large shallow wetland systems associated with a stream or stream network. Breeding habitat is in seasonally flooded margins of wetlands and areas of extensive shallows (approximately 6 to 8 inches deep).
Western bluebird (<i>Sialia mexicana</i>)	SIAM	Woodland/prairie mosaics, agricultural areas, and recently harvested or burned forest where snags or cavity trees are present. Nests are in natural tree cavities, abandoned woodpecker holes, or bird nest boxes, and standing snags/cavity trees are important habitat features.
Great gray owl (<i>Strix nebulosa</i>)	STNE	Mature conifer forests adjacent to foraging areas in openings and wet meadows. Nests are found in broken-topped snags, clusters of mistletoe-infected branches, and nests built by other species (e.g., northern goshawk).
Northern spotted owl (<i>Strix occidentalis caurina</i>)	STOC	Mid- and late-seral coniferous forests. Typical habitat with generally high canopy closure; complex canopy structure involving trees of multiple age or size classes; large decaying trees and/or snags; and, in most forest areas, a high volume of downed wood.
Grizzly bear (<i>Ursus arctos</i>)	URAR	Mostly in subalpine mountain forests. Require huge areas of habitat remote from most human activity. Common only where food is abundant and concentrated (e.g., salmon runs, caribou calving grounds). Hibernation dens are usually on steep north-facing slopes where snow accumulates.

¹ Source: Washington's State Wildlife Action Plan (WDFW 2015).

Table D-2. Correlation between mapped wetlands and Species of Greatest Conservation Need habitat ranges (D= Documented Habitat; P = Potential Habitat).

Wetland ID	ACMA	ANBO	AQCH	BRMA	CALU	COTO	FAPE	GAIM	GUGU	HALE	LACI	LANO	LYCA	MAPE	OCPR	OTKE	PRSU	RALU	RAPR	SIAM	STNE	STOC	URAR
50	P	-	-	P	-	P	D	-	-	D	P	P	-	-	-	D	D	-	P	P	-	-	-
60	P	-	-	P	-	P	D	-	-	D	P	P	-	-	-	D	D	-	P	P	-	-	-
100	P	-	-	P	-	P	D	-	-	D	P	P	-	-	-	D	D	-	P	P	-	-	-
122	P	-	-	P	-	P	D	-	-	D	P	P	-	P	-	D	D	-	P	P	-	P	-
130	P	-	-	P	-	P	D	-	-	D	P	P	-	P	-	D	D	-	P	P	-	P	-
214	P	P	-	D	-	P	D	-	D	D	P	P	-	P	P	P	-	-	-	-	-	D	-
225	P	-	-	P	-	P	D	-	-	D	P	P	-	P	-	D	D	-	P	P	-	P	-
229	P	P	-	D	-	P	P	-	-	D	P	P	-	P	P	D	D	-	P	-	-	P	-
276	P	P	-	D	-	P	P	-	-	D	P	P	-	P	P	D	D	-	P	-	-	P	-
290	P	P	-	D	-	P	P	-	-	D	P	P	-	P	P	D	D	-	P	-	-	P	-
302	P	P	-	D	-	P	P	-	-	D	P	P	-	P	P	D	D	-	P	-	-	P	-
318	P	P	-	D	-	P	D	-	D	D	P	P	-	P	P	P	-	-	-	-	-	D	-
323	P	P	-	D	-	P	P	-	-	D	P	P	-	P	P	D	D	-	P	-	-	P	-
326	P	P	-	D	-	P	D	-	-	D	P	P	-	P	P	D	D	-	P	P	-	P	-
327	P	P	-	D	-	P	P	-	-	D	P	P	-	P	P	D	D	-	P	-	-	P	-
363	P	P	-	D	-	P	D	-	D	D	P	P	-	P	P	P	-	-	-	-	-	D	-
379	P	P	-	D	-	P	P	-	-	D	P	P	-	P	P	D	D	-	P	-	-	P	-
437	P	P	-	D	-	P	D	-	D	D	P	P	-	P	P	P	-	-	-	-	-	D	-
441	P	D	-	D	-	D	D	-	-	D	D	D	-	P	P	D	-	-	-	-	-	D	P
458	P	P	-	D	-	P	P	-	-	D	P	P	-	P	P	D	D	-	P	-	-	P	-
483	P	P	-	D	-	P	D	-	-	D	P	P	-	P	P	D	D	-	P	P	-	D	-
485	P	-	-	P	-	P	D	-	-	D	P	P	-	P	-	P	P	-	P	P	-	D	-
497	P	D	-	P	-	P	D	-	-	D	P	P	-	P	P	P	-	-	P	-	-	D	-
514	P	D	-	D	-	P	D	-	-	D	P	P	-	P	P	D	D	-	P	-	-	D	-
519	P	D	-	P	-	P	D	-	-	D	P	P	-	P	P	P	-	-	P	-	-	D	-
535	P	D	-	D	-	P	P	-	-	D	P	P	-	P	D	P	-	-	P	-	-	D	-
613	P	D	-	D	-	P	P	-	-	D	P	P	-	P	D	P	-	-	P	-	-	D	-
625	P	D	-	D	-	D	D	-	-	D	P	P	-	P	P	D	-	-	-	-	-	D	P
633	P	D	-	D	-	P	P	-	-	D	P	P	-	P	D	P	-	-	P	-	-	D	-
643	-	P	-	D	-	P	P	-	-	D	P	P	-	P	P	P	-	-	-	-	-	D	-
647	-	P	-	D	-	P	D	-	D	D	P	P	-	P	P	P	-	-	-	-	-	D	-
650	-	P	-	D	-	P	D	-	D	D	P	P	-	P	P	P	-	-	-	-	-	D	-
684	-	P	-	D	-	P	P	-	-	D	P	P	-	P	P	P	-	-	-	-	-	D	-
696	-	P	-	D	-	P	D	-	-	D	P	P	-	P	P	P	-	-	-	-	-	D	-
713	-	P	-	D	-	P	P	-	-	D	P	P	-	P	P	P	-	-	-	-	-	D	-
717	-	P	-	D	-	P	P	-	-	D	P	P	-	P	P	P	-	-	-	-	-	D	-
774	-	P	-	D	-	P	P	-	-	D	P	P	-	P	P	P	-	-	-	-	-	D	-
776	-	P	-	D	-	P	D	-	-	D	P	P	-	P	P	P	-	-	-	-	-	D	-
807	-	P	-	D	-	P	D	-	-	D	P	P	-	P	P	P	-	-	-	-	-	D	-
818	-	D	-	D	-	D	D	-	P	D	D	D	-	P	P	D	-	-	-	-	-	D	P
848	-	D	-	D	-	D	D	-	P	D	D	D	-	P	P	D	-	-	-	-	-	D	P

Wetland ID	ACMA	ANBO	AQCH	BRMA	CALU	COTO	FAPE	GAIM	GUGU	HALE	LACI	LANO	LYCA	MAPE	OCPR	OTKE	PRSU	RALU	RAPR	SIAM	STNE	STOC	URAR
858	-	D	-	D	-	D	D	-	P	D	D	D	-	P	P	D	-	-	-	-	-	D	P
884	-	D	-	D	-	D	D	-	P	D	D	D	-	P	P	D	-	-	-	-	-	D	P
915	-	D	P	D	-	D	D	-	P	D	D	D	-	P	P	D	-	-	-	-	-	D	P
918	-	D	P	D	-	D	D	-	P	D	D	D	-	P	P	D	-	-	-	-	-	D	P
923	-	D	P	D	-	D	D	-	P	D	D	D	-	P	P	D	-	-	-	-	-	D	P
962	-	D	P	D	-	D	D	-	P	D	D	D	-	P	P	D	-	-	-	-	-	D	P
971	-	D	P	D	-	D	D	-	P	D	D	D	-	P	P	D	-	-	-	-	-	D	P
1139	-	D	P	D	-	D	D	-	P	D	D	D	-	P	P	D	-	-	-	-	-	D	P
1140	-	D	P	D	-	D	D	-	P	D	D	D	-	P	P	D	-	-	-	-	-	D	P
1143	-	D	P	D	-	D	D	-	P	D	D	D	-	P	P	D	-	-	-	-	-	D	P
1144	-	D	P	D	-	D	D	-	P	D	D	D	-	P	P	D	-	-	-	-	-	D	P
1170	-	D	P	D	-	D	D	-	P	D	D	D	-	P	P	D	-	-	-	-	-	D	P
1176	-	D	P	D	-	D	D	-	P	D	D	D	-	P	P	D	-	-	-	-	-	D	P
1178	-	D	P	D	-	D	D	-	P	D	D	D	-	P	P	D	-	-	-	-	-	D	P
1179	-	D	P	D	-	D	D	-	P	D	D	D	-	P	P	D	-	-	-	-	-	D	P
1181	-	D	P	D	-	P	D	-	D	D	P	P	-	P	P	D	-	-	-	-	-	D	P
1185	-	D	P	D	-	P	D	-	D	D	P	P	-	P	P	D	-	-	-	-	-	D	P
1186	-	D	P	D	-	P	D	-	D	D	P	P	-	P	P	D	-	-	-	-	-	D	P
1196	-	D	P	D	-	P	D	-	D	D	P	P	-	P	P	D	-	-	-	-	-	D	P
1199	-	D	P	P	-	P	D	-	D	D	P	P	-	P	P	D	-	-	-	-	-	D	P
1214	-	D	P	D	-	P	D	-	D	D	P	P	-	P	P	D	-	-	-	-	-	D	P
1220	-	D	P	P	-	P	D	-	D	D	P	P	-	P	P	D	-	-	-	-	-	D	P
1225	-	D	P	D	-	P	D	-	D	D	P	P	-	P	P	D	-	-	-	-	-	D	P
1238	-	D	P	D	-	P	D	-	D	D	P	P	-	P	P	D	-	-	-	-	-	D	P
1529	-	D	P	D	-	P	D	-	D	D	P	P	-	P	P	D	-	-	-	-	-	D	P
1564	-	D	P	D	-	P	P	-	D	D	P	P	-	P	D	P	-	-	-	-	-	D	P
1568	-	D	P	P	-	P	D	-	D	D	P	P	-	P	P	D	-	-	-	-	-	D	P
1571	-	D	P	P	-	P	D	-	D	D	P	P	-	P	P	D	-	-	-	-	-	D	P
1584	-	D	P	P	-	P	D	-	D	D	P	P	-	P	P	D	-	-	-	-	-	D	P
1594	-	D	P	P	-	P	D	-	D	D	P	P	-	P	P	D	-	-	-	-	-	D	P
1607	-	D	P	D	-	P	P	-	D	D	P	P	-	P	D	P	-	-	-	-	-	D	P
1613	-	D	P	P	-	P	D	-	D	D	P	P	-	P	P	D	-	-	-	-	-	D	P
1614	-	D	P	D	-	P	D	-	D	D	P	P	-	P	P	D	-	-	-	-	-	D	P
1622	-	D	P	D	-	P	P	-	D	D	P	P	P	P	D	P	-	-	-	-	-	D	P
1660	-	D	P	P	-	P	D	-	D	D	P	P	-	P	P	D	-	-	-	-	-	D	P
1665	-	D	P	D	-	P	P	-	D	D	P	P	P	P	D	P	-	-	-	-	-	D	P
1668	-	D	P	P	-	P	D	-	D	D	P	P	-	P	P	D	-	-	-	-	-	D	P
1669	-	D	P	D	-	P	D	-	D	D	P	P	-	P	P	D	-	-	-	-	-	D	P
1670	-	D	P	P	-	P	D	-	D	D	P	P	-	P	P	D	-	-	-	-	-	D	P
1683	-	D	P	P	-	P	D	-	D	D	P	P	P	P	P	D	-	-	-	-	-	D	P
1685	-	D	P	P	-	P	D	-	D	D	P	P	-	P	P	D	-	-	-	-	-	D	P
1690	-	D	P	P	-	P	D	-	D	D	P	P	P	P	P	D	-	-	-	-	-	D	P

Wetland ID	ACMA	ANBO	AQCH	BRMA	CALU	COTO	FAPE	GAIM	GUGU	HALE	LACI	LANO	LYCA	MAPE	OCPR	OTKE	PRSU	RALU	RAPR	SIAM	STNE	STOC	URAR
1694	-	D	P	P	-	P	D	-	D	D	P	P	-	P	P	D	-	-	-	-	-	D	P
1695	-	D	P	P	-	P	D	-	D	D	P	P	-	P	P	D	-	-	-	-	-	D	P
1704	-	D	P	P	-	P	D	-	D	D	P	P	-	P	P	D	-	-	-	-	-	D	P
1708	-	D	P	P	-	P	D	-	D	D	P	P	P	P	P	D	-	-	-	-	-	D	P
1712	-	D	P	D	-	P	D	-	D	D	P	P	-	P	P	D	-	-	-	-	-	D	P
1719	-	D	P	P	-	P	D	-	D	D	P	P	-	P	P	D	-	-	-	-	-	D	P
1722	-	D	P	P	-	P	D	-	D	D	P	P	P	P	P	D	-	-	-	-	-	D	P
1724	-	D	P	P	-	P	D	-	D	D	P	P	-	P	P	D	-	-	-	-	-	D	P
1725	-	D	P	P	-	P	D	-	D	D	P	P	-	P	P	D	-	-	-	-	-	D	P
1726	-	D	P	P	-	P	D	-	D	D	P	P	-	P	P	D	-	-	-	-	-	D	P
1732	-	D	P	P	-	P	D	-	D	D	P	P	P	P	P	D	-	-	-	-	-	D	P
1733	-	D	P	D	-	P	P	-	D	D	P	P	P	P	D	P	-	-	-	-	-	D	P
1739	-	D	P	P	-	P	D	-	D	D	P	P	-	P	P	D	-	-	-	-	-	D	P
1747	-	D	P	P	-	P	D	-	D	D	P	P	P	P	P	D	-	-	-	-	-	D	P
1754	-	D	P	P	-	P	D	-	D	D	P	P	-	P	P	D	-	-	-	-	-	D	P
1756	-	D	P	P	-	P	D	-	D	D	P	P	-	P	P	D	-	-	-	-	-	D	P
1757	-	D	P	D	-	P	D	-	D	D	P	P	-	P	P	D	-	-	-	-	-	D	P
1768	-	D	P	P	-	P	D	-	D	D	P	P	-	P	P	D	-	-	-	-	-	D	P
1770	-	D	P	P	-	P	D	-	D	D	P	P	-	P	P	D	-	-	-	-	-	D	P
1771	-	D	P	D	-	P	P	-	D	D	P	P	P	P	D	P	-	-	-	-	-	D	P
1776	-	D	P	D	-	P	D	-	D	D	P	P	-	P	P	D	-	-	-	-	-	D	P
1787	-	D	P	D	-	P	D	-	D	D	P	P	-	P	P	D	-	-	-	-	-	D	P
1811	-	D	P	P	-	P	D	-	D	D	P	P	-	P	P	D	-	-	-	-	-	D	P
1816	-	D	P	P	-	P	D	-	D	D	P	P	P	P	P	D	-	-	-	-	-	D	P
1828	-	D	P	D	-	P	P	-	D	D	P	P	P	P	D	P	-	-	-	-	-	D	P
1839	-	D	P	P	-	P	D	-	D	D	P	P	-	P	P	D	-	-	-	-	-	D	P
1843	-	D	P	P	-	P	D	-	D	D	P	P	-	P	P	D	-	-	-	-	-	D	P
1855	-	D	P	P	-	P	D	-	D	D	P	P	-	P	P	D	-	-	-	-	-	D	P
1862	-	D	P	D	-	P	D	-	D	D	P	P	P	P	D	D	-	-	-	-	-	D	P
1863	-	D	P	P	-	P	D	-	D	D	P	P	-	P	P	D	-	-	-	-	-	D	P
1869	-	D	P	P	-	P	D	-	D	D	P	P	-	P	P	D	-	-	-	-	-	D	P
1870	-	D	P	D	-	P	D	-	D	D	P	P	-	P	P	D	-	-	-	-	-	D	P
1881	-	D	P	D	-	P	D	-	D	D	P	P	-	P	P	D	-	-	-	-	-	D	P
1882	-	D	P	P	-	P	D	-	D	D	P	P	P	P	P	D	-	-	-	-	-	D	P
1885	-	D	P	P	-	P	D	-	D	D	P	P	-	P	P	D	-	-	-	-	-	D	P
1886	-	D	P	P	-	P	D	-	D	D	P	P	P	P	P	D	-	-	-	-	-	D	P
1899	-	P	P	D	-	P	D	-	D	D	P	P	-	P	P	P	-	-	-	-	-	D	P
1915	-	D	P	P	-	P	D	-	D	D	P	P	P	P	P	D	-	-	-	-	-	D	P
1924	-	D	P	P	-	P	D	-	D	D	P	P	P	P	P	D	-	-	-	-	-	D	P
1929	-	P	P	D	-	P	D	-	D	D	P	P	-	P	P	P	-	-	-	-	-	D	P
1933	-	D	P	P	-	P	D	-	D	D	P	P	-	P	P	D	-	-	-	-	-	D	P
1936	-	D	P	P	-	P	D	-	D	D	P	P	-	P	P	D	-	-	-	-	-	D	P

Wetland ID	ACMA	ANBO	AQCH	BRMA	CALU	COTO	FAPE	GAIM	GUGU	HALE	LACI	LANO	LYCA	MAPE	OCPR	OTKE	PRSU	RALU	RAPR	SIAM	STNE	STOC	URAR
1942	-	D	P	P	-	P	D	-	D	D	P	P	P	P	P	D	-	-	-	-	-	D	P
1961	-	P	P	D	-	P	D	-	D	D	P	P	-	P	P	P	-	-	-	-	-	D	P
1962	-	D	P	P	-	P	D	-	D	D	P	P	-	P	P	D	-	-	-	-	-	D	P
1969	-	P	P	D	-	P	D	-	D	D	P	P	-	P	P	P	-	-	-	-	-	D	P
1977	-	P	P	D	-	P	D	-	D	D	P	P	-	P	P	P	-	-	-	-	-	D	P
2004	-	P	P	D	-	P	D	-	D	D	P	P	-	P	P	P	-	-	-	-	-	D	P
2006	-	P	P	D	-	P	D	-	D	D	P	P	-	P	P	P	-	-	-	-	-	D	P
2008	-	D	P	P	-	P	D	-	D	D	P	P	-	P	P	D	-	-	-	-	-	D	P
2011	-	P	P	D	-	P	D	-	D	D	P	P	-	P	P	P	-	-	-	-	-	D	P
2020	-	D	P	P	-	P	D	-	D	D	P	P	-	P	P	D	-	-	-	-	-	D	P
2021	-	D	P	P	-	P	D	-	D	D	P	P	-	P	P	D	-	-	-	-	-	D	P
2023	-	D	P	P	-	P	D	-	D	D	P	P	P	P	P	D	-	-	-	-	-	D	P
2044	-	D	P	P	-	P	D	-	D	D	P	P	-	P	P	D	-	-	-	-	-	D	P
2064	-	P	P	D	-	P	D	-	D	D	P	P	-	P	P	P	-	-	-	-	-	D	P
2065	-	D	P	P	-	P	D	-	D	D	P	P	-	P	P	D	-	-	-	-	-	D	P
2066	-	P	P	D	-	P	D	-	D	D	P	P	-	P	P	P	-	-	-	-	-	D	P
2071	-	P	P	P	-	P	D	-	D	D	P	P	P	P	D	P	-	-	-	-	-	D	P
2073	-	D	P	D	-	P	D	-	D	D	P	P	P	P	D	D	-	-	-	-	-	D	P
2075	-	D	P	P	-	P	D	-	D	D	P	P	-	P	P	D	-	-	-	-	-	D	P
2076	-	D	P	P	-	P	D	-	D	D	P	P	P	P	P	D	-	-	-	-	-	D	P
2079	-	D	P	P	-	P	D	-	D	D	P	P	-	P	P	D	-	-	-	-	-	D	P
2082	-	D	P	P	-	P	D	-	D	D	P	P	P	P	P	D	-	-	-	-	-	D	P
2086	-	D	P	P	-	P	D	-	D	D	P	P	P	P	P	D	-	-	-	-	-	D	P
2096	-	P	P	P	-	P	D	-	D	D	P	P	P	P	D	P	-	-	-	-	-	D	P
2110	-	D	P	D	-	P	D	-	D	D	P	P	P	P	D	D	-	-	-	-	-	D	P
2117	-	D	P	P	-	P	D	-	D	D	P	P	P	P	P	D	-	-	-	-	-	D	P
2126	-	D	P	P	-	P	D	-	D	D	P	P	P	P	P	D	-	-	-	-	-	D	P
2128	-	D	P	P	-	P	D	-	D	D	P	P	P	P	P	D	-	-	-	-	-	D	P
2131	-	P	P	P	-	P	D	-	D	D	P	P	P	P	D	P	-	-	-	-	-	D	P
2133	-	D	P	P	-	P	D	-	D	D	P	P	P	P	P	D	-	-	-	-	-	D	P
2134	-	D	P	P	-	P	D	-	D	D	P	P	P	P	P	D	-	-	-	-	-	D	P
2138	-	D	P	P	-	P	D	-	D	D	P	P	P	P	P	D	-	-	-	-	-	D	P
2162	-	D	P	P	-	P	D	-	D	D	P	P	P	P	P	D	-	-	-	-	-	D	P
2163	-	D	P	P	-	P	D	-	D	D	P	P	P	P	P	D	-	-	-	-	-	D	P
2201	-	P	P	P	-	P	D	-	D	D	P	P	P	P	D	P	-	-	-	-	-	D	P
2205	-	D	P	P	-	P	D	-	D	D	P	P	P	P	D	D	-	-	-	-	-	D	P
2222	-	P	P	P	-	P	D	-	D	D	P	P	P	P	D	P	-	-	-	-	-	D	P
2239	-	D	P	P	-	P	D	-	D	D	P	P	P	P	P	D	-	-	-	-	-	D	P
2246	-	D	P	P	-	P	D	-	D	D	P	P	P	P	P	D	-	-	-	-	-	D	P
2251	-	P	P	P	-	P	D	-	D	D	P	P	P	P	D	P	-	-	-	-	-	D	P
2266	-	P	P	P	-	P	D	-	D	D	P	P	P	P	D	P	-	-	-	-	-	D	P
2268	-	P	P	P	-	P	D	-	D	D	P	P	P	P	D	P	-	-	-	-	-	D	P

Wetland ID	ACMA	ANBO	AQCH	BRMA	CALU	COTO	FAPE	GAIM	GUGU	HALE	LACI	LANO	LYCA	MAPE	OCPR	OTKE	PRSU	RALU	RAPR	SIAM	STNE	STOC	URAR
2281	-	P	P	P	-	P	D	-	D	D	P	P	P	P	D	P	-	-	-	-	-	D	P
2283	-	P	P	P	-	P	D	-	D	D	P	P	P	P	D	P	-	-	-	-	-	D	P
2288	-	P	-	D	-	D	D	-	-	D	P	P	-	P	D	P	-	-	P	-	-	D	-
2297	-	P	P	P	-	P	D	-	D	D	P	P	P	P	D	P	-	-	-	-	-	D	P
2298	-	D	P	D	-	P	D	-	P	D	P	P	-	P	P	P	-	-	-	-	-	D	-
2307	-	P	P	P	-	P	D	-	D	D	P	P	P	P	D	P	-	-	-	-	-	D	P
2312	-	P	P	P	-	P	D	-	D	D	P	P	P	P	D	P	-	-	-	-	-	D	P
2349	-	D	P	D	-	P	D	-	P	D	P	P	-	P	P	P	-	-	-	-	-	D	-
2353	-	P	P	P	-	P	D	-	D	D	P	P	P	P	D	P	-	-	-	-	-	D	P
2383	-	D	P	D	-	P	D	-	P	D	P	P	-	P	P	P	-	-	-	-	-	D	-
2409	-	-	P	D	-	P	P	-	P	-	P	P	P	P	D	P	-	-	-	-	-	D	P
2413	-	P	P	P	-	P	D	-	P	D	P	P	P	P	D	P	-	-	-	-	-	D	P
2426	-	D	P	D	-	P	D	-	P	D	P	P	-	P	P	P	-	-	-	-	-	D	-
2441	-	D	P	D	-	P	D	-	P	D	P	P	-	P	P	P	-	-	-	-	-	D	-
2442	-	D	P	D	-	P	D	-	P	D	P	P	-	P	P	P	-	-	-	-	-	D	-
2467	-	-	P	D	-	P	P	-	P	-	P	P	P	P	D	P	-	-	-	-	-	D	P
2472	-	-	P	D	-	P	P	-	P	-	P	P	P	P	D	P	-	-	-	-	-	D	P
2474	-	-	P	D	-	P	P	-	P	-	P	P	P	P	D	P	-	-	-	-	-	D	P
2486	-	-	P	D	-	P	P	-	P	-	P	P	P	P	D	P	-	-	-	-	-	D	P
2491	-	P	P	P	-	P	D	-	D	D	P	P	P	P	D	P	-	-	-	-	-	D	P
2492	-	-	P	D	-	P	P	-	P	-	P	P	P	P	D	P	-	-	-	-	-	D	P
2496	-	-	P	P	-	P	D	-	D	D	P	P	P	P	D	P	-	-	-	-	-	D	P
2497	-	-	P	D	-	P	D	-	P	-	P	P	P	P	D	P	-	-	-	-	-	D	P
2509	-	-	P	D	-	P	P	-	P	-	P	P	P	P	D	P	-	-	-	-	-	D	P
2510	-	-	P	P	-	P	D	-	D	D	P	P	P	P	D	P	-	-	-	-	-	D	P
2520	-	-	P	P	-	P	D	-	D	D	P	P	P	P	D	P	-	-	-	-	-	D	P
2527	-	-	P	P	-	P	D	-	D	D	P	P	P	P	D	P	-	-	-	-	-	D	P
2528	-	-	P	P	-	P	D	-	D	D	P	P	P	P	D	P	-	-	-	-	-	D	P
2547	-	-	P	D	-	P	P	-	P	-	P	P	P	P	D	P	-	-	-	-	-	D	P
2548	-	-	P	D	-	P	P	-	P	-	P	P	P	P	D	P	-	-	-	-	-	D	P
2553	-	-	P	P	-	P	D	-	D	D	P	P	P	P	D	P	-	-	-	-	-	D	P
2571	-	-	P	D	-	P	P	-	P	-	P	P	P	P	D	P	-	-	-	-	-	D	P
2573	-	-	P	D	-	P	P	-	P	-	P	P	P	P	D	P	-	-	-	-	-	D	P
2594	-	-	P	P	-	P	D	-	P	-	P	P	P	P	P	P	-	-	-	-	-	D	P
2596	-	-	P	P	-	P	D	-	P	-	P	P	P	P	P	P	-	-	-	-	-	D	P
2597	-	-	P	P	-	P	D	-	P	-	P	P	P	P	P	P	-	-	-	-	-	D	P
2598	-	-	P	P	-	P	D	-	P	-	P	P	P	P	P	P	-	-	-	-	-	D	P
2602	-	-	P	D	-	P	D	-	P	-	P	P	P	P	D	P	-	-	-	-	-	D	P
2613	-	-	P	P	-	P	D	-	P	-	P	P	P	P	P	P	-	-	-	-	-	D	P
2617	-	-	P	P	-	P	D	-	P	-	P	P	P	P	P	P	-	-	-	-	-	D	P
2648	-	-	P	P	-	P	D	-	P	-	P	P	P	P	P	P	-	-	-	-	-	D	P
2657	-	-	P	P	-	P	D	-	P	-	P	P	P	P	P	P	-	-	-	-	-	D	P

Wetland ID	ACMA	ANBO	AQCH	BRMA	CALU	COTO	FAPE	GAIM	GUGU	HALE	LACI	LANO	LYCA	MAPE	OCPR	OTKE	PRSU	RALU	RAPR	SIAM	STNE	STOC	URAR
2682	-	-	P	P	-	P	D	-	P	-	P	P	P	P	P	P	-	-	-	-	-	D	P
2686	-	-	P	P	-	P	D	-	P	-	P	P	P	P	P	P	-	-	-	-	-	D	D
2689	-	-	P	P	-	P	D	-	P	-	P	P	P	P	P	P	-	-	-	-	-	D	D
2690	-	-	P	P	-	P	D	-	P	-	P	P	P	P	P	P	-	-	-	-	-	D	D
2691	-	-	P	P	-	P	D	-	P	-	P	P	P	P	P	P	-	-	-	-	-	D	D
2696	-	-	P	P	-	P	D	-	P	-	P	P	P	P	P	P	-	-	-	-	-	D	D
2731	-	-	P	P	-	P	D	-	P	-	P	P	P	P	P	P	-	-	-	-	-	D	D
2761	-	-	P	P	-	P	D	-	P	-	P	P	P	P	P	P	-	-	-	-	-	D	D
2762	-	-	P	P	-	P	D	-	P	-	P	P	P	P	P	P	-	-	-	-	-	D	D
2767	-	-	P	P	-	P	D	-	P	-	P	P	P	P	P	P	-	-	-	-	-	D	D
2791	-	-	P	P	-	P	D	-	P	-	P	P	P	P	P	P	-	-	-	-	-	D	D
2797	-	-	P	P	-	P	D	-	P	-	P	P	P	P	P	P	-	-	-	-	-	D	D
2801	-	-	P	P	-	P	D	-	P	-	P	P	P	P	P	P	-	-	-	-	-	D	D
2806	-	D	P	D	-	P	P	-	P	-	P	P	P	P	P	P	-	-	-	-	-	D	D
2818	-	D	P	D	-	P	P	-	P	-	P	P	P	P	P	P	-	-	-	-	-	D	D
2823	-	D	P	D	-	P	P	-	P	-	P	P	P	P	P	P	-	-	-	-	-	D	D
2832	-	D	P	D	-	P	P	-	P	-	P	P	P	P	P	P	-	-	-	-	-	D	D
2843	-	D	P	D	-	P	P	-	P	-	P	P	P	P	P	P	-	-	-	-	-	D	D
2865	-	D	P	D	-	P	P	-	P	-	P	P	P	P	P	P	-	-	-	-	-	D	D
2868	-	D	P	D	-	P	P	-	P	-	P	P	P	P	P	P	-	-	-	-	-	D	D
2872	-	D	P	D	-	P	P	-	P	-	P	P	P	P	P	P	-	-	-	-	-	D	D
2887	-	D	P	P	-	P	D	-	P	-	P	P	P	P	P	P	-	-	-	-	P	D	D
2927	-	-	P	D	-	P	P	-	-	D	P	P	-	P	-	P	-	-	-	-	-	D	-
2929	-	-	P	D	-	P	P	-	-	D	P	P	-	P	-	P	-	-	-	-	-	D	-
2930	-	-	P	D	-	P	P	-	-	D	P	P	-	P	-	P	-	-	-	-	-	D	-
2931	-	-	P	D	-	P	P	-	P	P	P	P	-	P	-	P	-	-	-	-	-	D	-
2935	-	-	P	D	-	P	P	-	-	D	P	P	-	P	-	P	-	-	-	-	-	D	-
2936	-	-	P	D	-	P	P	-	-	D	P	P	-	P	-	P	-	-	-	-	-	D	-
2937	-	-	P	D	-	P	P	-	-	D	P	P	-	P	-	P	-	-	-	-	-	D	-
2946	-	-	P	D	-	P	P	-	-	D	P	P	-	P	-	P	-	-	-	-	-	D	-
2958	-	-	P	D	-	P	P	-	-	D	P	P	-	P	-	P	-	-	-	-	-	D	-
2974	-	-	P	D	-	P	P	-	-	D	P	P	-	P	-	P	-	-	-	-	-	D	-
2981	-	-	P	D	-	P	P	-	-	D	P	P	-	P	-	P	-	-	-	-	-	D	-
2984	-	-	P	D	-	P	P	-	-	D	P	P	-	P	-	P	-	-	-	-	-	D	-
2991	-	-	P	D	-	P	P	-	-	D	P	P	-	P	-	P	-	-	-	-	-	D	-
2994	-	-	P	D	-	P	P	-	-	D	P	P	-	P	-	P	-	-	-	-	-	D	-
2995	-	-	P	D	-	P	P	-	-	D	P	P	-	P	-	P	-	-	-	-	-	D	-
2996	-	-	P	D	-	P	P	-	-	D	P	P	-	P	-	P	-	-	-	-	-	D	-
2998	-	-	P	D	-	P	P	-	P	P	P	P	-	P	-	P	-	-	-	-	-	D	-
3006	-	-	P	D	-	P	P	-	P	P	P	P	-	P	-	P	-	-	-	-	-	D	-
3007	-	-	P	D	-	P	P	-	P	P	P	P	-	P	-	P	-	-	-	-	-	D	-
3008	-	-	P	D	-	P	P	-	-	D	P	P	-	P	-	P	-	-	-	-	-	D	-

Wetland ID	ACMA	ANBO	AQCH	BRMA	CALU	COTO	FAPE	GAIM	GUGU	HALE	LACI	LANO	LYCA	MAPE	OCPR	OTKE	PRSU	RALU	RAPR	SIAM	STNE	STOC	URAR
3009	-	-	P	D	-	P	P	-	P	P	P	P	-	P	-	P	-	-	-	-	-	D	-
3013	-	-	P	D	-	P	P	-	P	P	P	P	-	P	-	P	-	-	-	-	-	D	-
3018	-	-	P	D	-	P	P	-	-	D	P	P	-	P	-	P	-	-	-	-	-	D	-
3020	-	-	P	D	-	P	P	-	P	P	P	P	-	P	-	P	-	-	-	-	-	D	-
3022	-	-	P	D	-	P	P	-	-	D	P	P	-	P	-	P	-	-	-	-	-	D	-
3025	-	-	P	D	-	P	P	-	-	D	P	P	-	P	-	P	-	-	-	-	-	D	-
3029	-	-	P	D	-	P	P	-	-	D	P	P	-	P	-	P	-	-	-	-	-	D	-
3035	-	-	P	D	-	P	P	-	P	P	P	P	-	P	-	P	-	-	-	-	-	D	-
3036	-	-	P	D	-	P	P	-	P	P	P	P	-	P	-	P	-	-	-	-	-	D	-
3038	-	-	P	D	-	P	P	-	-	D	P	P	-	P	-	P	-	-	-	-	-	D	-
3039	-	-	P	D	-	P	P	-	-	D	P	P	-	P	-	P	-	-	-	-	-	D	-
3041	-	-	P	D	-	P	P	-	P	P	P	P	-	P	-	P	-	-	-	-	-	D	-
3043	-	-	P	D	-	P	P	-	-	D	P	P	-	P	-	P	-	-	-	-	-	D	-
3046	-	-	P	D	-	P	P	-	P	P	P	P	-	P	-	P	-	-	-	-	-	D	-
3047	-	-	P	D	-	P	P	-	P	P	P	P	-	P	-	P	-	-	-	-	-	D	-
3048	-	-	P	D	-	P	P	-	-	D	P	P	-	P	-	P	-	-	-	-	-	D	-
3050	-	-	P	D	-	P	P	-	P	P	P	P	-	P	-	P	-	-	-	-	-	D	-
3055	-	-	P	D	-	P	P	-	-	D	P	P	-	P	-	P	-	-	-	-	-	D	-
3058	-	-	P	D	-	P	P	-	-	D	P	P	-	P	-	P	-	-	-	-	-	D	-
3063	-	-	P	D	-	P	P	-	P	P	P	P	-	P	-	P	-	-	-	-	-	D	-
3065	-	-	P	D	-	P	P	-	P	P	P	P	-	P	-	P	-	-	-	-	-	D	-
3067	-	-	P	D	-	P	P	-	P	P	P	P	-	P	-	P	-	-	-	-	-	D	-
3070	-	-	P	D	-	P	P	-	P	P	P	P	-	P	-	P	-	-	-	-	-	D	-
3071	-	-	P	D	-	P	P	-	P	P	P	P	-	P	-	P	-	-	-	-	-	D	-
3074	-	D	P	P	-	P	D	-	P	-	P	P	P	P	P	P	-	-	-	-	P	D	D
3076	-	D	P	P	-	P	D	-	P	-	P	P	P	P	P	P	-	-	-	-	P	D	D
3078	-	-	P	D	-	P	P	-	P	P	P	P	-	P	-	P	-	-	-	-	-	D	-
3079	-	-	P	D	-	P	P	-	P	P	P	P	-	P	-	P	-	-	-	-	-	D	-
3086	-	-	P	D	-	P	P	-	P	P	P	P	-	P	-	P	-	-	-	-	-	D	-
3101	-	D	P	P	-	P	D	-	P	-	P	P	P	P	P	P	-	-	-	-	P	D	D
3102	-	-	P	D	-	P	P	-	P	P	P	P	-	P	-	P	-	-	-	-	-	D	-
3111	-	D	P	P	-	P	D	-	P	-	P	P	P	P	P	P	-	-	-	-	P	D	D
3118	-	D	P	P	-	P	D	-	P	-	P	P	P	P	P	P	-	-	-	-	P	D	D
3128	-	D	P	P	-	P	D	-	P	-	P	P	P	P	P	P	-	-	-	-	P	D	D
3136	-	-	P	D	-	P	P	-	P	P	P	P	-	P	-	P	-	-	-	-	-	D	-
3139	-	-	P	D	-	P	P	-	P	P	P	P	-	P	-	P	-	-	-	-	-	D	-
3148	-	-	P	D	-	P	P	-	P	P	P	P	-	P	-	P	-	-	-	-	-	D	-
3153	-	-	P	D	-	P	P	-	P	P	P	P	-	P	-	P	-	-	-	-	-	D	-
3160	-	D	P	P	-	P	D	-	P	-	P	P	P	P	P	P	-	-	-	-	P	D	P
3161	-	D	P	P	-	P	D	-	P	-	P	P	P	P	P	P	-	-	-	-	P	D	P
3168	-	D	P	D	-	P	P	-	D	P	P	D	-	P	-	P	-	-	-	-	-	D	P
3170	-	D	-	P	-	P	D	-	P	-	P	P	P	P	P	P	-	-	-	-	P	D	P

Wetland ID	ACMA	ANBO	AQCH	BRMA	CALU	COTO	FAPE	GAIM	GUGU	HALE	LACI	LANO	LYCA	MAPE	OCPR	OTKE	PRSU	RALU	RAPR	SIAM	STNE	STOC	URAR
3181	-	D	-	P	-	P	D	-	P	-	P	P	P	P	P	P	-	-	-	-	P	D	P
3183	-	D	-	P	-	P	D	-	P	-	P	P	P	P	P	P	-	-	-	-	P	D	P
3185	-	D	-	P	-	P	D	-	P	-	P	P	P	P	P	P	-	-	-	-	P	D	P
3186	-	D	-	P	-	P	D	-	P	-	P	P	P	P	P	P	-	-	-	-	P	D	P
3201	-	D	-	P	-	P	D	-	P	-	P	P	P	P	P	P	-	-	-	-	P	D	P
3202	-	D	-	P	-	P	D	-	P	-	P	P	P	P	P	P	-	-	-	-	P	D	P
3206	-	D	-	P	-	P	D	-	P	-	P	P	P	P	P	P	-	-	-	-	P	D	P
3221	-	-	-	P	-	P	D	D	D	-	P	P	P	P	P	D	-	-	-	-	-	D	D
3237	-	-	-	P	-	P	D	D	D	-	P	P	P	P	P	D	-	-	-	-	-	D	D
3240	-	-	-	P	-	P	D	D	D	-	P	P	P	P	P	D	-	-	-	-	-	D	D
3241	-	-	-	P	-	P	D	D	D	-	P	P	P	P	P	D	-	-	-	-	-	D	D
3243	-	-	-	P	-	P	D	D	D	-	P	P	P	P	P	D	-	-	-	-	-	D	D
3247	-	-	-	P	-	P	D	D	D	-	P	P	P	P	P	D	-	-	-	-	-	D	D
3254	-	-	-	P	-	P	D	D	D	-	P	P	P	P	P	D	-	-	-	-	-	D	D
3266	-	-	P	P	P	P	P	-	D	-	P	P	P	D	P	P	-	P	-	-	-	D	D
3287	-	-	-	P	-	P	D	D	D	-	P	P	P	P	P	P	-	-	-	-	D	D	D
3372	-	-	P	P	P	P	P	D	D	-	P	P	P	D	P	P	-	P	-	-	-	D	D
3379	-	-	P	P	P	P	P	D	D	-	P	P	P	D	P	P	-	P	-	-	-	D	D
3381	-	-	P	P	P	P	P	D	D	-	P	P	P	D	P	P	-	P	-	-	-	D	D
3385	-	D	-	P	P	P	D	P	D	-	P	P	P	P	P	P	-	D	-	-	-	D	D
3389	-	-	P	P	P	P	P	D	D	-	P	P	P	D	P	P	-	P	-	-	-	D	D
3415	-	-	-	P	P	P	P	D	D	-	P	P	P	P	P	P	-	P	-	-	-	D	D
3421	-	D	-	P	P	P	D	P	D	-	P	P	P	P	P	P	-	D	-	-	-	D	D
3502	-	-	-	P	D	P	D	P	D	-	P	P	P	D	P	P	-	P	-	-	-	D	D
3630	-	-	-	P	D	P	D	P	D	-	P	P	P	D	P	P	-	P	-	-	-	D	D
3701	-	D	-	P	D	P	P	-	D	-	P	P	P	D	P	-	-	P	-	-	-	D	D
3703	-	-	-	P	D	P	P	P	D	-	P	P	P	P	P	P	-	P	-	-	-	P	D
3712	-	-	-	P	D	P	D	D	D	-	P	P	P	P	P	P	-	P	-	-	-	P	D
3716	-	-	-	P	D	P	D	D	D	-	P	P	P	P	P	P	-	P	-	-	-	P	D
3722	-	-	-	P	D	P	D	D	D	-	P	P	P	P	P	P	-	P	-	-	-	P	D
3754	-	-	-	D	-	P	D	-	D	D	P	P	-	P	P	P	-	-	-	-	-	D	-
3764	-	-	P	P	-	P	D	-	P	-	P	P	P	P	P	P	-	-	-	-	-	D	D
3788	-	-	P	P	-	P	D	-	P	-	P	P	P	P	P	P	-	-	-	-	-	D	P
3789	-	-	P	P	-	P	D	-	D	D	P	P	P	P	D	P	-	-	-	-	-	D	P
3795	-	-	P	P	-	P	D	-	P	-	P	P	P	P	P	P	-	-	-	-	-	D	P
3811	-	-	P	P	-	P	D	-	D	D	P	P	P	P	D	P	-	-	-	-	-	D	P
3825	-	-	P	P	-	P	D	-	D	D	P	P	P	P	D	P	-	-	-	-	-	D	P
3860	-	-	P	P	-	P	D	-	D	D	P	P	P	P	D	P	-	-	-	-	-	D	P
3861	-	-	P	P	-	P	D	-	D	D	P	P	P	P	D	P	-	-	-	-	-	D	P
3891	-	D	P	P	-	P	D	-	D	D	P	P	P	P	P	D	-	-	-	-	-	D	P
3893	-	D	P	P	-	P	D	-	D	D	P	P	P	P	P	D	-	-	-	-	-	D	P
3895	-	D	P	P	-	P	D	-	D	D	P	P	P	P	P	D	-	-	-	-	-	D	P

Wetland ID	ACMA	ANBO	AQCH	BRMA	CALU	COTO	FAPE	GAIM	GUGU	HALE	LACI	LANO	LYCA	MAPE	OCPR	OTKE	PRSU	RALU	RAPR	SIAM	STNE	STOC	URAR
3896	-	D	P	P	-	P	D	-	D	D	P	P	P	P	P	D	-	-	-	-	-	D	P
3901	-	D	P	P	-	P	D	-	D	D	P	P	P	P	P	D	-	-	-	-	-	D	P
3906	-	D	P	P	-	P	D	-	D	D	P	P	-	P	P	D	-	-	-	-	-	D	P
3912	-	D	P	P	-	P	D	-	D	D	P	P	-	P	P	D	-	-	-	-	-	D	P
3913	-	D	P	D	-	P	D	-	P	D	P	P	-	P	P	P	-	-	-	-	-	D	-
3914	-	D	P	P	-	P	D	-	D	D	P	P	P	P	D	D	-	-	-	-	-	D	P
3917	-	-	P	P	-	P	D	-	D	D	P	P	P	P	D	P	-	-	-	-	-	D	P
3918	-	-	-	P	-	P	D	-	-	D	P	P	-	P	-	D	D	-	P	P	-	P	-
3919	-	-	-	P	-	P	D	-	-	D	P	P	-	P	-	D	D	-	P	P	-	P	-
3920	-	-	-	P	-	P	D	-	-	D	P	P	-	P	-	D	D	-	P	P	-	P	-
3921	-	-	-	P	-	P	D	-	-	D	P	P	-	P	-	D	D	-	P	P	-	P	-
3926	-	-	-	P	-	P	D	-	-	D	P	P	-	P	-	D	D	-	P	P	-	P	-
3927	-	-	-	P	-	P	D	-	-	D	P	P	-	-	-	D	D	-	P	P	-	-	-
3929	-	-	-	-	-	P	D	-	-	D	P	P	-	-	-	D	D	-	P	-	-	-	-
3947	-	-	P	P	P	P	P	D	D	-	P	P	P	D	P	P	-	P	-	-	-	D	D
3948	-	-	-	P	-	P	D	D	D	-	P	P	P	P	P	P	-	-	-	-	D	D	D
3954	P	D	-	D	-	P	P	-	-	D	P	P	-	P	D	P	-	-	P	-	-	D	-
3955	P	D	-	D	-	P	P	-	-	D	P	P	-	P	D	P	-	-	P	-	-	D	-
3956	P	D	-	D	-	P	P	-	-	D	P	P	-	P	D	P	-	-	P	-	-	D	-
3957	P	D	-	D	-	P	P	-	D	D	P	P	-	P	D	P	-	-	P	-	-	D	-
3961	P	D	-	D	-	P	P	-	D	D	P	P	-	P	D	P	-	-	P	-	-	D	-
3963	P	P	-	D	-	P	P	-	D	D	P	P	-	P	P	P	-	-	P	-	-	D	-
3965	P	P	-	D	-	P	D	-	D	D	P	P	-	P	P	P	-	-	-	-	-	D	-
3967	-	-	P	P	-	P	D	-	P	-	P	P	P	P	P	P	-	-	-	-	-	D	P
3992	-	-	P	P	-	P	D	-	P	-	P	P	P	P	P	P	-	-	-	-	-	D	P
3993	-	-	P	P	-	P	D	-	D	D	P	P	P	P	D	P	-	-	-	-	-	D	P
3994	-	-	P	P	-	P	D	-	D	D	P	P	P	P	D	P	-	-	-	-	-	D	P
3998	-	D	P	D	-	D	D	-	P	D	D	D	-	P	P	D	-	-	-	-	-	D	P
3999	-	D	-	D	-	P	P	-	-	D	P	P	-	P	D	P	-	-	P	-	-	D	-
4007	-	-	-	P	-	P	D	-	-	D	P	P	-	P	-	P	P	-	P	P	-	D	-
4010	P	P	-	D	-	P	D	-	D	D	P	P	-	P	P	P	-	-	-	-	-	D	-
4016	P	P	-	D	-	P	D	-	D	D	P	P	-	P	P	P	-	-	-	-	-	D	-

WETLAND ASSESSMENT DRAFT REPORT

ATTACHMENT E

**WETLAND MAPPING CORRELATION TO WDFW
PRIORITY HABITATS AND SPECIES (PHS)**

Table E-1. WDFW priority habitats and species within the wetland study area, habitat requirements, and mapping scale.

PHS	Description/Habitat Requirements	Mapping Scale
Biodiversity Area and Corridor	Biodiversity areas have been identified as biologically diverse through a scientifically based assessment at a landscape scale or are areas within a city or urban growth area (UGA) that contains habitat the is valuable to fish and wildlife. Corridors are areas of relatively undisturbed and unbroken tracts of vegetation that connect fish and wildlife habitat conservation areas, priority habitats, areas identified as biologically diverse, or valuable habitats within a city or UGA (WDFW 2008).	Mapped polygons based on survey or aerial imagery.
Elk (<i>Cervus elaphus</i>) Winter Range	Grasslands, meadows, or clearcut areas where not covered by deep snow and often interspersed with closed-canopy forests to provide cover. Winter ranges can be largely on private lands (WDFW 2005).	Regular Concentration: Areas that are commonly or traditionally used by a group of animals on a seasonal or year-round basis
Gray Wolf (<i>Canis lupis</i>)	Wolves are generalists in habitat use and have been recorded in every habitat with large ungulates, including forests, prairies, swamp, tundra, and coasts (WDFW 2011)	Occurrence (Point Data): Observation from a source deemed reliable by WDFW.
Grizzly Bear (<i>Ursus arctos</i>)	Grizzly bears have a broad range of habitat tolerance. Contiguous, relatively undisturbed mountainous habitat having a high level of topographic and vegetative diversity characterizes most areas where the species remains (USFWS 1993).	Occurrence (Point Data): Observation from a source deemed reliable by WDFW.
Harlequin Duck (<i>Histrionicus histrionicus</i>) Breeding Areas	During the nesting season, adult harlequin ducks require fast-flowing water with loafing sites nearby. Harlequins often nest on the ground, however, cavities in trees and cliff faces also serve as nest sites (WDFW 2004).	Breeding Occurrence: The area necessary to support reproduction and the rearing of young; includes breeding sites and adjacent foraging habitat, and may include a disturbance buffer
Northern Spotted Owl (<i>Strix occidentalis</i>) Buffer	Mid- and late-seral coniferous forests. Typical habitat with generally high canopy closure; complex canopy structure involving trees of multiple age or size classes; large decaying trees and/or snags; and, in most forest areas, a high volume of downed wood. (WDFW 2015)	3 km radius around an observed occurrence.

PHS	Description/Habitat Requirements	Mapping Scale
Waterfowl Concentrations	Includes areas of significant breeding areas and regular winter concentration of waterfowl (<i>Anatidae</i> spp.) excluding Canada geese in urban areas. These areas are generally surrounded by or close to water and may include the shores of cattail and bulrush marshes where they can feed on submerged aquatic vegetation. Nest site vary widely and may include marshes, trees, and unoccupied nest if other birds such as eagle, herons, and ospreys (WDFW 2004)	Regular Concentration: Areas that are commonly or traditionally used by a group of animals on a seasonal or year-round basis
Western Toad (<i>Anaxyrus boreas boreas</i>)	Permanent waters including wetlands, ponds, lake, river edges, off-channel habitat (WDFW 2015).	Occurrence (Point Data): Observation from a source deemed reliable by WDFW.
Wood Duck (<i>Aix sponsa</i>) Breeding Areas	The wood duck, and other cavity nesting ducks, nest primarily in late-successional forests and riparian areas adjacent to low gradient rivers, sloughs, lakes, and beaver ponds. They are secondary cavity nesters, using cavities created by large woodpeckers or by decay or damage to the tree (WDFW 2004).	Breeding Occurrence: The area necessary to support reproduction and the rearing of young; includes breeding sites and adjacent foraging habitat, and may include a disturbance buffer

Table E-2. Correlation between mapped wetlands and WDFW's priority habitats and species (X = mapped in wetland).

Wetland ID	Biodiversity Areas and Corridor	Elk	Gray Wolf	Grizzly Bear	Harlequin Duck	Spotted Owl Buffer	Waterfowl Concentrations	Western Toad	Wood Duck
60	-	-	-	-	-	-	X	-	-
61	-	-	-	-	-	-	X	-	-
62	-	-	-	-	-	-	X	-	-
247	-	-	-	-	-	-	-	-	X
392	-	-	-	-	-	-	-	-	X
441	-	-	-	-	-	-	-	-	X
633	-	-	-	-	-	-	X	-	-
755	-	-	-	-	X	-	-	-	-
807	-	-	-	-	-	-	-	-	X
835	-	X	-	-	-	X	-	-	-
856	-	-	-	-	X	-	-	-	-
866	-	X	-	-	X	X	-	-	-
889	-	X	-	-	-	X	-	-	-
904	-	X	-	-	-	X	-	-	-
914	-	-	-	-	X	-	-	-	-
933	-	X	-	-	-	X	-	-	-
934	-	-	-	-	X	-	-	-	-
942	-	X	-	-	-	X	-	-	-
967	-	X	-	-	-	X	-	-	-
970	-	-	-	-	X	-	-	-	-
985	-	-	-	-	X	-	-	-	-
1013	-	-	-	-	X	-	-	-	-
1041	-	X	-	-	-	X	-	-	-
1045	-	X	-	-	-	X	-	-	-
1053	-	X	-	-	X	X	-	-	-
1058	-	-	-	-	X	X	-	-	-
1059	-	-	-	-	X	X	-	-	-

Wetland ID	Biodiversity Areas and Corridor	Elk	Gray Wolf	Grizzly Bear	Harlequin Duck	Spotted Owl Buffer	Waterfowl Concentrations	Western Toad	Wood Duck
1067	-	X	-	-	-	X	-	-	-
1076	-	-	-	-	X	X	-	-	-
1080	-	X	-	-	-	X	-	-	-
1096	-	X	-	-	X	X	-	-	-
1099	-	X	-	-	-	X	-	-	-
1101	-	-	-	-	-	X	-	-	-
1108	-	X	-	-	X	X	-	-	-
1116	-	-	-	-	-	X	-	-	-
1117	-	X	-	-	X	X	-	-	-
1118	-	X	-	-	X	X	-	-	-
1125	-	X	-	-	X	-	-	-	-
1126	-	X	-	-	X	-	-	-	-
1138	-	X	-	-	X	-	-	-	-
1139	-	X	-	-	X	-	-	-	-
1140	-	X	-	-	-	-	-	-	-
1141	-	X	-	-	X	-	-	-	-
1143	-	X	-	-	X	-	-	-	-
1144	-	X	-	-	X	-	-	-	-
1148	-	X	-	-	-	-	-	-	-
1156	-	-	-	-	X	-	-	-	-
1157	-	X	-	-	-	-	-	-	-
1188	-	X	-	-	-	-	-	-	-
1192	-	X	-	-	-	-	-	-	-
1212	-	X	-	-	-	-	-	-	-
1215	-	X	-	-	-	-	-	-	-
1225	-	X	-	-	X	-	-	-	-
1231	-	X	-	-	-	-	-	-	-
1232	-	X	-	-	-	-	-	-	-

Wetland ID	Biodiversity Areas and Corridor	Elk	Gray Wolf	Grizzly Bear	Harlequin Duck	Spotted Owl Buffer	Waterfowl Concentrations	Western Toad	Wood Duck
1238	-	X	-	-	-	-	-	-	-
1239	-	X	-	-	-	-	-	-	-
1256	-	-	-	-	X	-	-	-	-
1257	-	-	-	-	X	-	-	-	-
1292	-	-	-	-	X	-	-	-	-
1325	-	X	-	-	X	-	-	-	-
1326	-	X	-	-	X	-	-	-	-
1330	-	X	-	-	X	-	-	-	-
1335	-	X	-	-	X	-	-	-	-
1336	-	X	-	-	-	-	-	-	-
1350	-	X	-	-	-	-	-	-	-
1351	-	X	-	-	-	-	-	-	-
1379	-	X	-	-	X	-	-	-	-
1381	-	X	-	-	X	-	-	-	-
1382	-	X	-	-	-	-	-	-	-
1409	-	X	-	-	X	-	-	-	-
1411	-	X	-	-	X	-	-	-	-
1414	-	X	-	-	-	-	-	-	-
1419	-	X	-	-	-	-	-	-	-
1426	-	X	-	-	X	-	-	-	-
1427	-	X	-	-	X	-	-	-	-
1455	-	X	-	-	X	X	-	-	-
1456	-	X	-	-	-	X	-	-	-
1457	-	X	-	-	X	X	-	-	-
1473	-	X	-	-	-	X	-	-	-
1477	-	X	-	-	-	X	-	-	-
1485	-	X	-	-	-	X	-	-	-
1486	-	X	-	-	-	X	-	-	-

Wetland ID	Biodiversity Areas and Corridor	Elk	Gray Wolf	Grizzly Bear	Harlequin Duck	Spotted Owl Buffer	Waterfowl Concentrations	Western Toad	Wood Duck
1488	-	X	-	-	-	X	-	-	-
1504	-	X	-	-	X	X	-	-	-
1505	-	X	-	-	-	X	-	-	-
1511	-	X	-	-	-	X	-	-	-
1513	-	X	-	-	X	X	-	-	-
1514	-	X	-	-	-	X	-	-	-
1515	-	X	-	-	-	X	-	-	-
1516	-	X	-	-	-	X	-	-	-
1519	-	X	-	-	-	X	-	-	-
1529	-	X	-	-	X	X	-	-	-
1564	-	-	-	-	-	X	-	-	-
1568	-	-	-	-	X	-	-	-	-
1571	-	-	-	-	X	-	-	-	-
1594	-	-	-	-	X	-	-	-	-
1613	-	-	-	-	X	-	-	-	-
1614	-	-	-	-	X	-	-	-	-
1622	-	-	-	-	X	-	-	-	-
1660	-	-	-	-	-	X	-	-	-
1690	-	-	-	-	X	-	-	-	-
1708	-	-	-	-	X	-	-	-	-
1712	-	-	-	-	X	-	-	-	-
1726	-	-	-	-	X	-	-	-	-
1747	-	-	-	-	X	-	-	-	-
1828	-	-	-	-	X	-	-	-	-
1839	-	-	-	-	X	-	-	-	-
1843	-	-	-	-	X	-	-	-	-
1855	-	-	-	-	X	-	-	-	-
1863	-	-	-	-	X	-	-	-	-

Wetland ID	Biodiversity Areas and Corridor	Elk	Gray Wolf	Grizzly Bear	Harlequin Duck	Spotted Owl Buffer	Waterfowl Concentrations	Western Toad	Wood Duck
1869	-	-	-	-	X	-	-	-	-
1870	-	-	-	-	X	-	-	-	-
1886	-	-	-	-	X	-	-	-	-
1899	-	-	-	-	X	-	-	-	-
1924	-	-	-	-	X	-	-	-	-
1933	-	-	-	-	X	-	-	-	-
1961	-	-	-	-	X	-	-	-	-
2163	-	-	-	-	-	-	-	X	-
2347	-	-	-	-	-	X	-	-	-
2359	-	-	-	-	-	X	-	-	-
2366	-	-	-	-	-	X	-	-	-
2399	-	-	-	-	-	X	-	-	-
2486	-	-	-	-	-	X	-	-	-
2559	-	X	-	-	-	-	-	-	-
2560	-	X	-	-	-	-	-	-	-
2572	-	X	-	-	-	-	-	-	-
2590	-	X	-	-	-	-	-	-	-
2601	-	X	-	-	-	-	-	-	-
2612	-	X	-	-	-	-	-	-	-
2615	-	X	-	-	-	-	-	-	-
2643	-	X	-	-	-	-	-	-	-
2650	-	X	-	-	-	-	-	-	-
2660	-	X	-	-	-	-	-	-	-
2662	-	X	-	-	-	-	-	-	-
2667	-	X	-	-	-	-	-	-	-
2670	-	X	-	-	-	-	-	-	-
2672	-	X	-	-	-	-	-	-	-
2676	-	X	-	-	-	-	-	-	-

Wetland ID	Biodiversity Areas and Corridor	Elk	Gray Wolf	Grizzly Bear	Harlequin Duck	Spotted Owl Buffer	Waterfowl Concentrations	Western Toad	Wood Duck
2678	-	X	-	-	-	-	-	-	-
2696	-	-	-	-	-	X	-	-	-
2762	-	-	-	-	-	X	-	-	-
2767	-	-	-	-	-	X	-	-	-
2791	-	-	-	-	-	X	-	-	-
2797	-	-	-	-	-	X	-	-	-
2801	-	-	-	-	-	X	-	-	-
2806	-	-	-	-	-	X	-	-	-
2817	-	-	-	-	-	X	-	-	-
2818	-	-	-	-	-	X	-	-	-
2822	-	-	-	-	-	X	-	-	-
2823	-	-	-	-	-	X	-	-	-
2825	-	-	-	-	-	X	-	-	-
2832	-	-	-	-	-	X	-	-	-
2843	-	-	-	-	-	X	-	-	-
2849	-	-	-	-	-	X	-	-	-
2865	-	-	-	-	-	X	-	-	-
2868	-	-	-	-	-	X	-	-	-
2872	-	-	-	-	-	X	-	-	-
2887	-	-	-	-	-	X	-	-	-
2908	-	-	-	-	-	X	-	-	-
2947	-	X	-	-	-	-	-	-	-
2948	-	X	-	-	-	-	-	-	-
2973	-	X	-	-	-	-	-	-	-
2974	X	X	-	-	-	-	-	-	-
2981	X	X	-	-	-	-	-	-	-
2984	X	X	-	-	-	-	-	-	-
2986	-	X	-	-	-	-	-	-	-

Wetland ID	Biodiversity Areas and Corridor	Elk	Gray Wolf	Grizzly Bear	Harlequin Duck	Spotted Owl Buffer	Waterfowl Concentrations	Western Toad	Wood Duck
2991	X	X	-	-	-	-	-	-	-
2994	X	X	-	-	-	-	-	-	-
2995	X	X	-	-	-	-	-	-	-
2996	X	X	-	-	-	-	-	-	-
2998	X	X	-	-	-	-	-	-	-
3006	X	X	-	-	-	-	-	-	-
3007	X	X	-	-	-	-	-	-	-
3008	X	X	-	-	-	-	-	-	-
3009	X	X	-	-	-	-	-	-	-
3013	X	X	-	-	-	-	-	-	-
3018	X	X	-	-	-	-	-	-	-
3020	X	X	-	-	-	-	-	-	-
3022	X	X	-	-	-	-	-	-	-
3025	X	X	-	-	-	-	-	-	-
3029	X	X	-	-	-	-	-	-	-
3035	X	X	-	-	-	-	-	-	-
3036	X	X	-	-	-	-	-	-	-
3038	X	X	-	-	-	-	-	-	-
3039	X	X	-	-	-	-	-	-	-
3041	X	X	-	-	-	-	-	-	-
3043	X	X	-	-	-	-	-	-	-
3046	X	X	-	-	-	-	-	-	-
3047	X	X	-	-	-	-	-	-	-
3048	X	X	-	-	-	-	-	-	-
3050	X	X	-	-	-	-	-	-	-
3055	X	X	-	-	-	-	-	-	-
3058	X	X	-	-	-	-	-	-	-
3063	X	X	-	-	-	-	-	-	-

Wetland ID	Biodiversity Areas and Corridor	Elk	Gray Wolf	Grizzly Bear	Harlequin Duck	Spotted Owl Buffer	Waterfowl Concentrations	Western Toad	Wood Duck
3065	X	X	-	-	-	-	-	-	-
3067	X	X	-	-	-	-	-	-	-
3070	X	X	-	-	-	-	-	-	-
3071	X	X	-	-	-	-	-	-	-
3074	X	X	-	-	-	-	-	-	-
3076	X	X	-	-	-	-	-	-	-
3078	X	X	-	-	-	-	-	-	-
3079	X	X	-	-	-	-	-	-	-
3086	X	X	-	-	-	-	-	-	-
3101	X	X	-	-	-	-	-	-	-
3102	X	X	-	-	-	-	-	-	-
3111	X	X	-	-	-	X	-	-	-
3118	X	X	-	-	-	X	-	-	-
3139	X	X	-	-	X	X	-	-	-
3148	X	X	-	-	X	X	-	-	-
3153	X	-	-	-	-	-	-	-	-
3161	X	X	-	-	X	X	-	-	-
3167	-	X	-	-	X	X	-	-	-
3173	-	X	-	-	X	X	-	-	-
3183	X	X	-	-	X	X	-	-	-
3185	X	X	-	-	X	X	-	-	-
3186	X	X	-	-	X	X	-	-	-
3193	-	X	-	-	X	X	-	-	-
3200	-	X	-	-	-	X	-	-	-
3201	-	X	-	-	-	X	-	-	-
3212	-	X	-	-	X	X	-	-	-
3217	-	X	-	-	X	X	-	-	-
3221	-	X	-	-	X	X	-	-	-

Wetland ID	Biodiversity Areas and Corridor	Elk	Gray Wolf	Grizzly Bear	Harlequin Duck	Spotted Owl Buffer	Waterfowl Concentrations	Western Toad	Wood Duck
3225	-	X	-	-	X	X	-	-	-
3228	-	X	-	-	X	X	-	-	-
3230	-	X	-	-	X	X	-	-	-
3372	-	-	-	-	-	X	-	-	-
3379	-	-	-	-	-	X	-	-	-
3409	-	-	-	-	-	X	-	-	-
3412	-	-	-	-	-	X	-	-	-
3575	-	-	-	-	-	X	-	-	-
3630	-	-	-	-	-	X	-	-	-
3701	-	-	-	-	-	X	-	-	-
3703	-	-	-	-	-	X	-	-	-
3712	-	-	-	-	-	X	-	-	-
3722	-	-	-	-	-	X	-	-	-
3754	-	-	-	-	-	X	-	-	-
3764	-	-	-	-	-	X	-	X	-
3788	-	-	-	X	-	-	-	-	-
3860	-	-	X	-	-	-	-	-	-
3893	-	-	-	-	-	X	-	-	-
3927	-	-	-	-	X	-	-	-	-
3928	-	X	-	-	-	-	-	-	-
3930	-	X	-	-	-	-	-	-	-
3931	-	X	-	-	-	-	-	-	-
3932	-	X	-	-	-	-	-	-	-
3933	-	X	-	-	-	-	-	-	-
3935	-	X	-	-	-	-	-	-	-
3936	-	X	-	-	-	-	-	-	-
3937	-	X	-	-	-	-	-	-	-
3938	-	X	-	-	-	-	-	-	-

Wetland ID	Biodiversity Areas and Corridor	Elk	Gray Wolf	Grizzly Bear	Harlequin Duck	Spotted Owl Buffer	Waterfowl Concentrations	Western Toad	Wood Duck
3939	-	X	-	-	-	-	-	-	-
3940	-	X	-	-	-	-	-	-	-
3967	-	-	-	-	-	-	-	-	-
3993	-	-	-	-	-	-	-	-	-
3994	-	-	-	-	-	-	-	-	-