

Pilot Application - Signs in Right-Of-Way

July 2019



Seattle
Department of
Transportation



Purpose

The following pages contain sign placement locations and sign content schedules in the Westlake and Jackson Hubs for the purpose of artworking and implementation of the pilot.

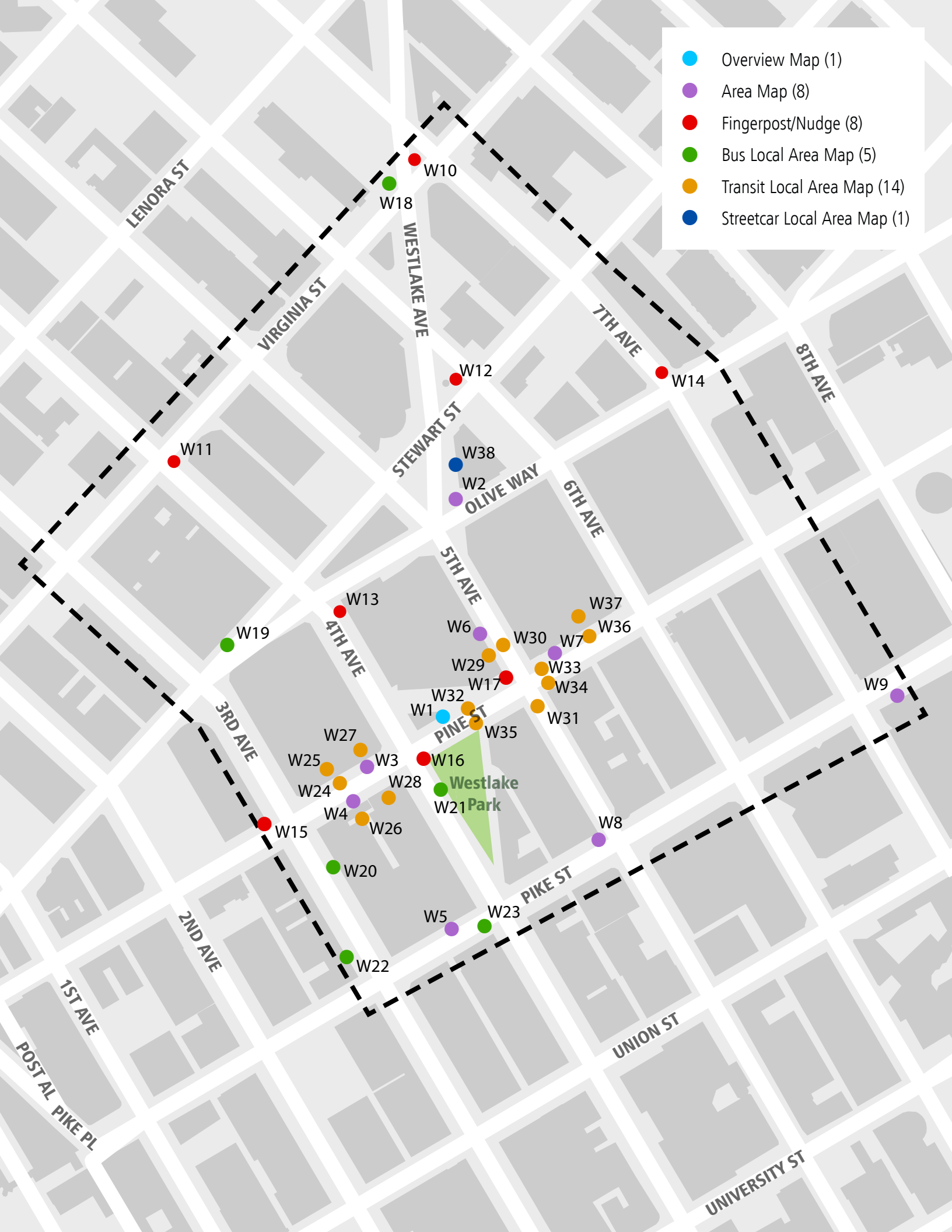

● Intersection Tactile Panel

4TH AVE

PINE ST

W39

W40

W46

W41

W45

W42

W44

W43

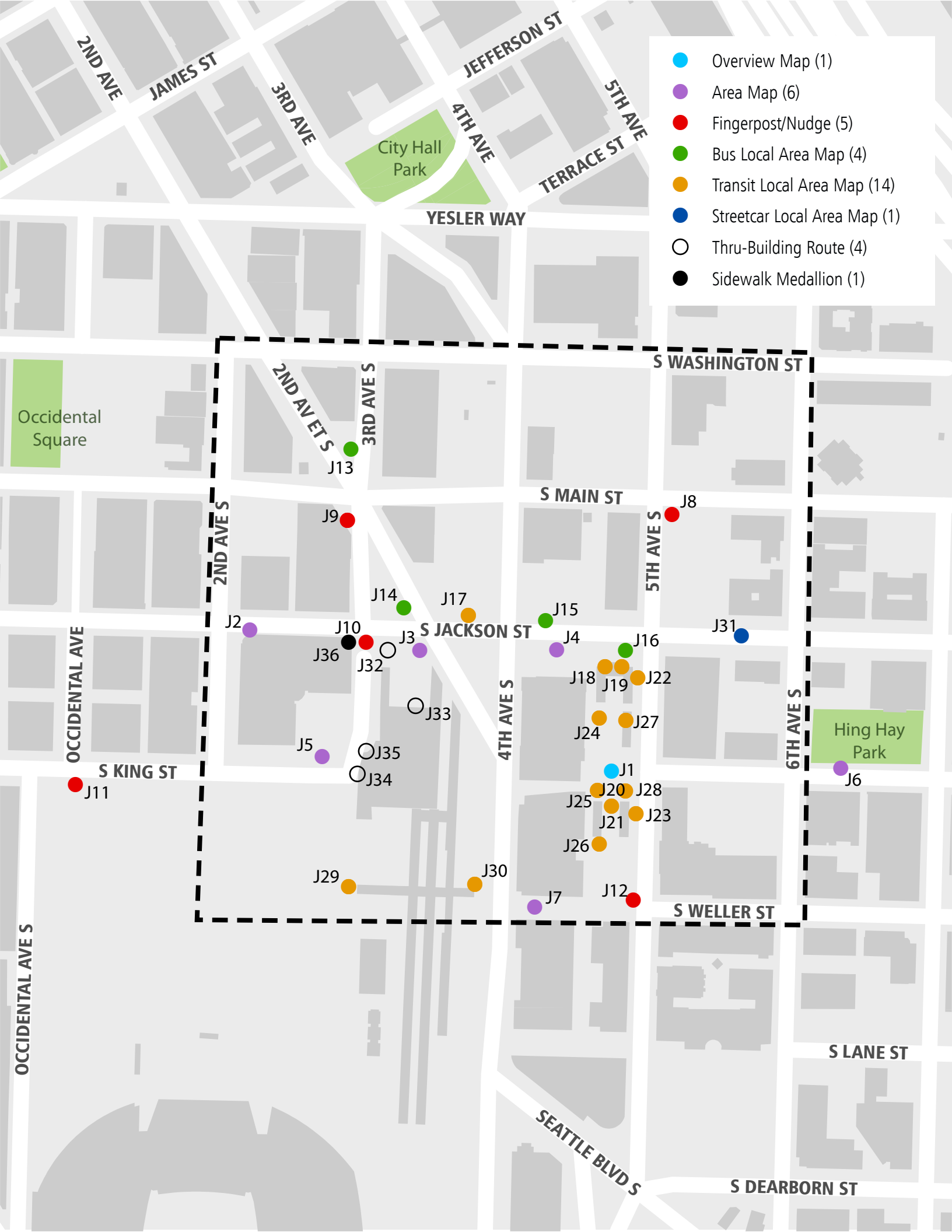

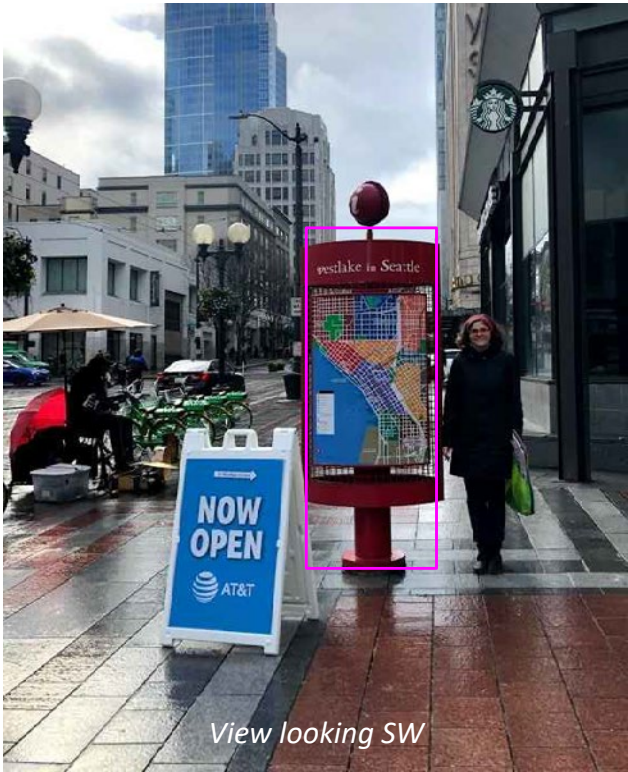

No	Type	Direction	Address	Directional Content	Arrow	Time
W1	OV	NE bound	Westlake Center Westlake	Monorail [MONO]	↑	1
				Westlake Station [LINK]	↑	2
				Denny Triangle [CAFÉ][REST]	↑	2
				South Lake Union Streetcar [SCAR]	↑	3
				5th Ave Theater	↑	5
				Convention Center [INFO]	↑	5
		SW bound	Westlake Center Westlake	Westlake Station [LINK]	↑	1
				Pike Place Market [MKT][REST][SHOP][INFO]	↑	4
				Benaroya Hall	↑	5
				Bell St Pier [CRUS]	↑	15
				Belltown [REST][BAR][SHOP]	→	2
				Seattle Center[MUSE][THEA]	→	19

Tactile panel on SE side of sign to include sign address “Westlake Center” in raised lettering and Braille.

W1

OVERVIEW: PINE STREET AND FOURTH AVENUE

NTS



No	Type	Direction	Address	Directional Content	Arrow	Time
W2	Area	NE bound	McGraw Square Denny Triangle	Westlake [REST][CAFÉ][SHOP]	→	1
				Monorail [MONO]	→	1
				Westlake Station [LINK]	→	2
				Convention Center [INFO]	→	6
		SW bound	McGraw Square Denny Triangle	Westlake [REST][CAFÉ][SHOP]	←	1
				Monorail [MONO]	←	1
				Westlake Station [LINK]	←	2
				Convention Center [INFO]	←	6
				Pike Place Market [MKT][REST][SHOP][INFO]	←	7
				Belltown [REST][BAR][SHOP]	↗	1
				Seattle Center [MUSE][THEA]	↗	16

Tactile panel on NW side of sign to include sign address “McGraw Square” in raised lettering and Braille.

W2

AREA: OLIVE WAY AND FIFTH AVENUE (MCGRAW SQUARE)

NTS

- GENERAL NOTES
- Scaled examples shown are for reference only, and do not necessarily reflect actual site conditions. Detailed site surveys are required prior to fabrication and installation.
 - Messages shown in these drawings are for general reference only. Refer to message schedules for actual required messages.
 - All sign blades to be located a minimum of 18" from face of curb.
 - Sign blade height shall be a minimum of 7' clear from finished grade per ADA standards.

Aditi Kambuj, SDOT
Seattle, WA

CLIENT
Seamless Seattle
Pedestrian Wayfinding
Pilot

PROJECT

July 2019

DOCUMENT ISSUE

Westlake Hub
Sign Locations W1-W2

SHEET TITLE

1

SHEET NUMBER

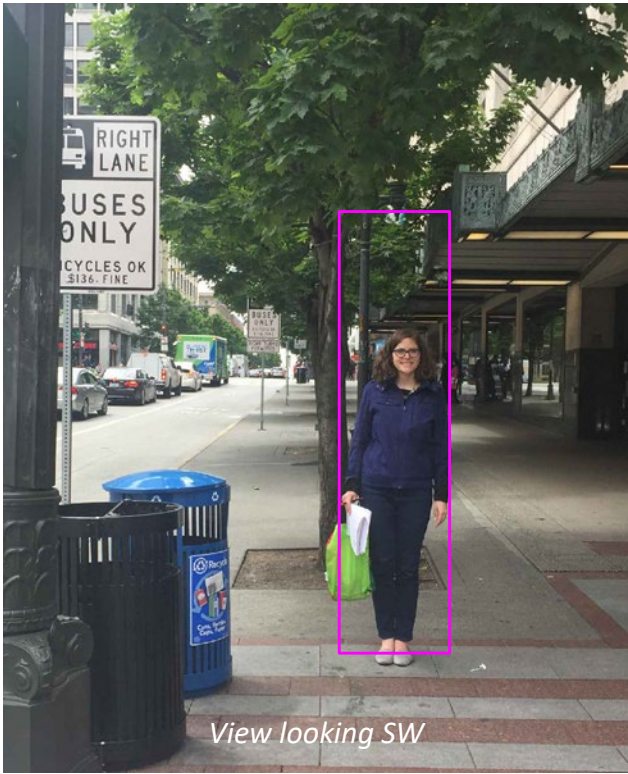

No	Type	Direction	Address	Directional Content	Arrow	Time
W3	Area	NE bound	Pine St & 4th Ave Westlake	Monorail [MONO]	↑	2
				Denny Triangle [CAFÉ][REST]	↑	3
				South Lake Union Streetcar [SCAR]	↑	4
				Convention Center [INFO]	↑	6
				Belltown [REST][BAR][SHOP]	←	2
				Seattle Center [MUSE][THEA]	←	19
		SW bound	Pine St & 4th Ave Westlake	Westlake Station [LINK]	↑	1
				Pike Place Market [MKT][REST][SHOP][INFO]	↑	4
				Benaroya Hall	↑	5
				Seattle Art Museum	↑	7
				Bell St Pier [CRUS]	↑	14
				Belltown [REST][BAR][SHOP]	→	2

Tactile panel on NW side of sign to include sign address “Pine St & 4th Ave” in raised lettering and Braille.

W3

AREA: PINE STREET AND FOURTH AVENUE, NORTH SIDE OF PINE

NTS



No	Type	Direction	Address	Directional Content	Arrow	Time
W4	Area	NE bound	Westlake Station Westlake	Monorail [MONO]	↑	3
				Denny Triangle [CAFÉ][REST]	↑	4
				South Lake Union Streetcar [SCAR]	↑	4
				Convention Center [INFO]	↑	7
				Seattle Center [MUSE][THEA]	↑	19
				Belltown [REST][BAR][SHOP]	←	2
		SW bound	Westlake Station Westlake	Pike Place Market [MKT][REST][SHOP][INFO]	↑	3
				Seattle Art Museum	↑	7
				Bell St Pier [CRUS]	↑	14
				Benaroya Hall	←	4
				Belltown [REST][BAR][SHOP]	→	2

Tactile panel on SE side of sign to include sign address “Westlake Station” in raised lettering and Braille.

W4

AREA: PINE STREET AND THIRD AVENUE, SOUTH SIDE OF PINE

NTS



Alta Planning + Design
1402 Third Ave.
Suite 206
Seattle, WA 98101
ph: 206.735.7466

GENERAL NOTES

- Scaled examples shown are for reference only, and do not necessarily reflect actual site conditions. Detailed site surveys are required prior to fabrication and installation.
- Messages shown in these drawings are for general reference only. Refer to message schedules for actual required messages.
- All sign blades to be located a minimum of 18" from face of curb.
- Sign blade height shall be a minimum of 7' clear from finished grade per ADA standards.

Aditi Kambuj, SDOT
Seattle, WA

CLIENT
Seamless Seattle
Pedestrian Wayfinding
Pilot

PROJECT

July 2019

DOCUMENT ISSUE

Westlake Hub
Sign Locations W3-W4

SHEET TITLE

2

SHEET NUMBER



W5

NTS

AREA: PIKE STREET AND FOURTH AVENUE

No	Type	Direction	Address	Directional Content	Arrow	Time
W5	Area	NE bound	Pike St & 4th Ave Westlake	Monorail [MONO]	↑	4
				5th Ave Theater	↑	4
				Convention Center [INFO]	↑	5
				South Lake Union Streetcar [SCAR]	↑	5
				Westlake Station [LINK]	←	2
		SW bound	Pike St & 4th Ave Westlake	Pike Place Market [MKT][REST][SHOP][INFO]	↑	4
				Seattle Art Museum	↑	5
				Seattle Aquarium	↑	7
				Colman Dock [WTAXI][FERRY]	↑	15
				Benaroya Hall	←	3
				Westlake Station [LINK]	→	3

Tactile panel on NW side of sign to include sign address “Pike St & 4th Ave” in raised lettering and Braille.

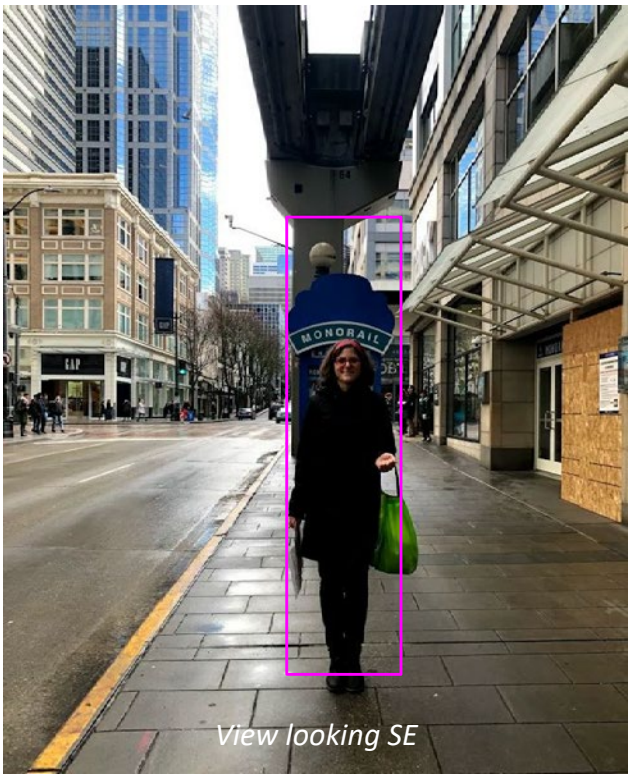

W6

NTS

AREA: FIFTH AVENUE AND PINE STREET

No	Type	Direction	Address	Directional Content	Arrow	Time
W6	Area	NW bound	5th Ave Westlake	Denny Triangle [CAFÉ][REST]	↑	1
				Belltown [REST][BAR][SHOP]	↑	2
				South Lake Union Streetcar [SCAR]	↑	2
				Seattle Center [MUSE][THEA]	↑	17
		SE bound	5th Ave Westlake	Westlake Station [LINK]	↑	1
				5th Ave Theater	↑	5
				Convention Center [INFO]	↑	5
				Pike Place Market [MKT][REST][SHOP][INFO]	↑	6

Tactile panel on SW side of sign to include sign address “5th Ave” in raised lettering and Braille.

Alta Planning + Design
1402 Third Ave.
Suite 206
Seattle, WA 98101
ph: 206.735.7466

- GENERAL NOTES
- Scaled examples shown are for reference only, and do not necessarily reflect actual site conditions. Detailed site surveys are required prior to fabrication and installation.
 - Messages shown in these drawings are for general reference only. Refer to message schedules for actual required messages.
 - All sign blades to be located a minimum of 18" from face of curb.
 - Sign blade height shall be a minimum of 7' clear from finished grade per ADA standards.

Aditi Kambuj, SDOT
Seattle, WA

CLIENT
Seamless Seattle
Pedestrian Wayfinding
Pilot

PROJECT

July 2019

DOCUMENT ISSUE

Westlake Hub
Sign Locations W5-W6

SHEET TITLE

3

SHEET NUMBER

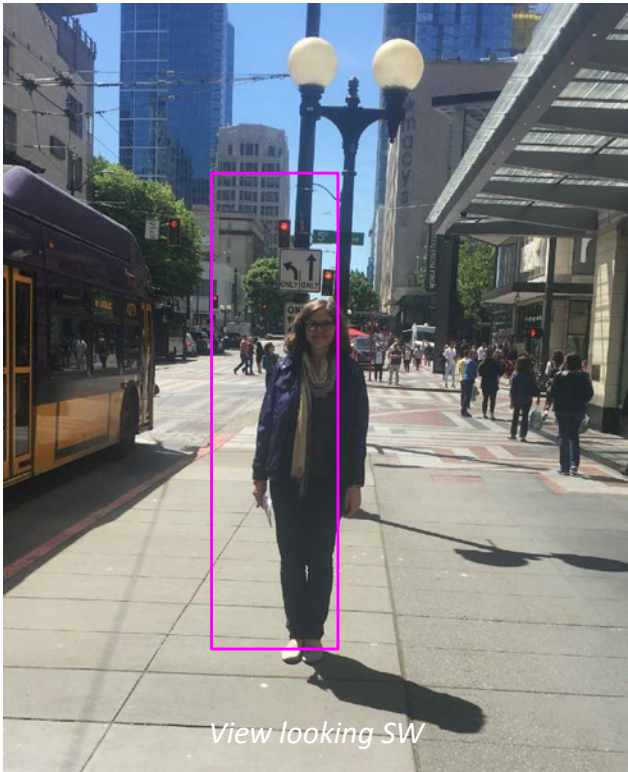

W7

NTS

AREA: PINE STREET AND FIFTH AVENUE

No	Type	Direction	Address	Directional Content	Arrow	Time
W7	Area	NE bound	Pine St & 5th Ave Westlake	Westlake Station [LINK]	↑	1
				Denny Triangle [CAFÉ][REST]	↑	2
				Paramount Theater	↑	5
				Convention Center [INFO]	↑	5
		SW bound	Pine St & 5th Ave Westlake	Pike Place Market [MKT][REST][SHOP][INFO]	↑	6
				5th Avenue Theater	←	5
				Monorail [MONO]	→	1
				Denny Triangle [CAFÉ][REST]	→	2
				South Lake Union Streetcar [SCAR]	→	3
				Belltown [REST][BAR][SHOP]	→	3
				Seattle Center [MUSE][THEA]	→	18

Tactile panel on NW side of sign to include sign address “Pine St & 5th Ave” in raised lettering and Braille.

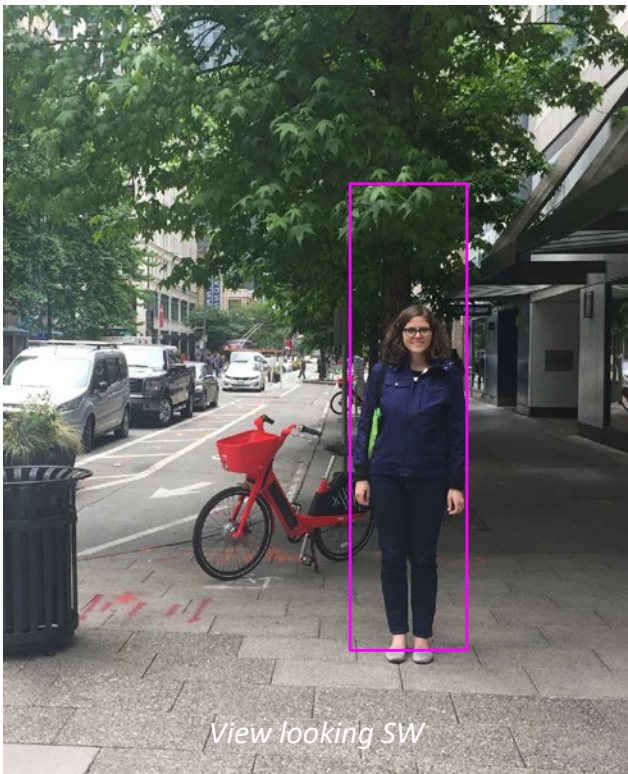

W8

NTS

AREA: PIKE STREET AND FIFTH AVENUE

No	Type	Direction	Address	Directional Content	Arrow	Time
W8	Area	NE bound	Pike St & 5th Ave Westlake	Convention Center [INFO]	↑	3
				Monorail [MONO]	←	2
				Westlake Station [LINK]	←	2
				South Lake Union Streetcar [SCAR]	←	4
				5th Ave Theater	→	3
		SW bound	Pike St & 5th Ave Westlake	Benaroya Hall	↑	4
				Pike Place Market [MKT][REST][SHOP][INFO]	↑	5
				Seattle Art Museum	↑	7
				5th Ave Theater	←	3
				Monorail [MONO]	→	2
				Westlake Station [LINK]	→	2
				South Lake Union Streetcar [SCAR]	→	4

Tactile panel on NW side of sign to include sign address “Pike St & 5th Ave” in raised lettering and Braille.

Alta Planning + Design
1402 Third Ave.
Suite 206
Seattle, WA 98101
ph: 206.735.7466

GENERAL NOTES

- Scaled examples shown are for reference only, and do not necessarily reflect actual site conditions. Detailed site surveys are required prior to fabrication and installation.
- Messages shown in these drawings are for general reference only. Refer to message schedules for actual required messages.
- All sign blades to be located a minimum of 18" from face of curb.
- Sign blade height shall be a minimum of 7' clear from finished grade per ADA standards.

Aditi Kambuj, SDOT
Seattle, WA

CLIENT
Seamless Seattle
Pedestrian Wayfinding
Pilot

PROJECT

July 2019

DOCUMENT ISSUE

Westlake Hub
Sign Locations W7-W8

SHEET TITLE

4

SHEET NUMBER

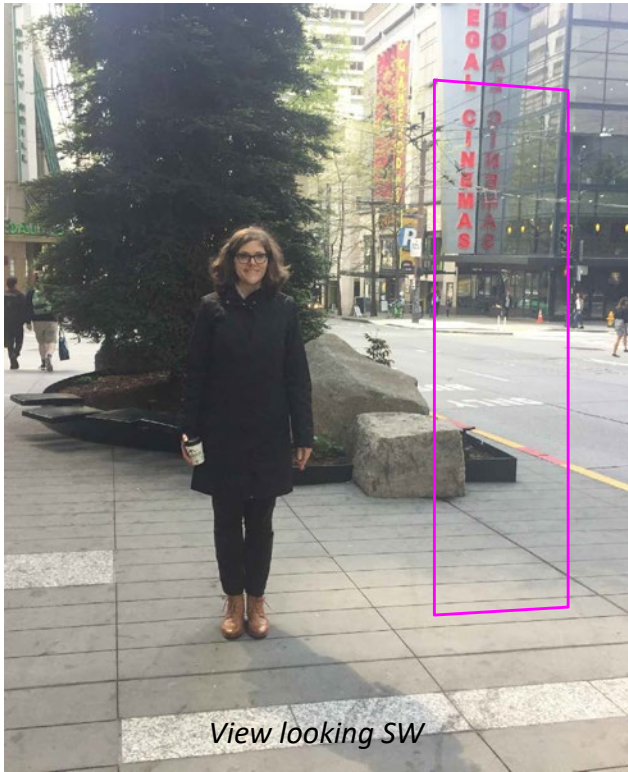

No	Type	Direction	Address	Directional Content	Arrow	Time
W9	Area	NE bound	Convention Center Downtown	Pike/Pine [CAFÉ][BAR][SHOP]	↑	4
		SW bound	Convention Center Downtown	Westlake [REST][CAFÉ][SHOP]	↑	1
				Monorail [MONO]	↑	5
				Westlake Station [LINK]	↑	5
				Pike Place Market [MKT][REST][SHOP][INFO]	↑	8
				South Lake Union Streetcar [SCAR]	↑	6
				Denny Triangle [CAFÉ][REST]	→	1

Tactile panel on SE side of sign to include sign address “Convention Center” in raised lettering and Braille.

W9

AREA: PIKE STREET AND SEVENTH AVENUE (CONVENTION CENTER)

NTS

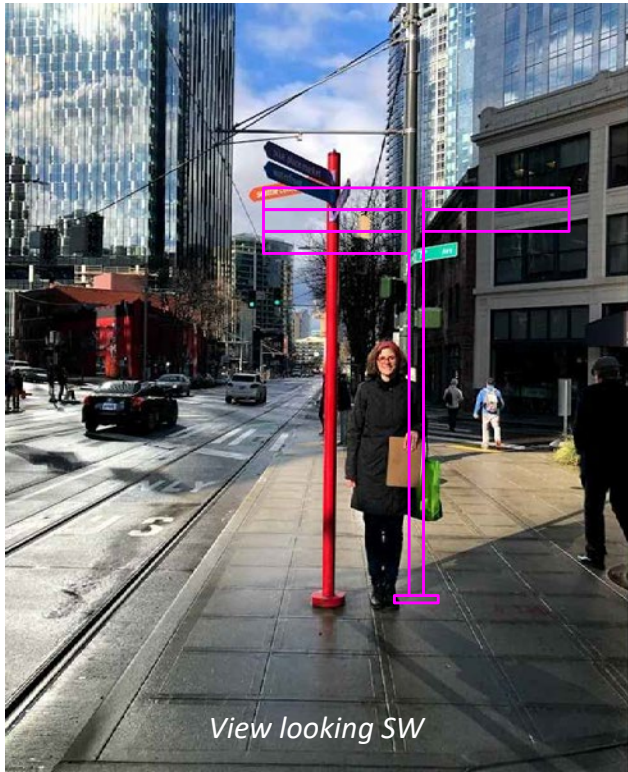

No	Type	Address	Directional Content	Pointing	Time	Tier
W10	Nudge	Westlake Ave & 7th Ave Denny Triangle	South Lake Union Streetcar [SCAR]	North	1	A
			The Spheres	Northwest	2	C
			Monorail [MONO]	South	5	A
			Westlake Station [LINK]	South	5	B
			Convention Center [INFO]	Southeast	7	C

Tactile panel on NE side of sign to include sign address “Westlake Ave & 7th Ave” in raised lettering and Braille.

Height Tier	Bottom of Panel
A	9'-6"
B	9'
C	8'-6"
D	8'
E	7'-6"

W10

NUDGE: WESTLAKE AVENUE AND SEVENTH AVENUE

NTS



Alta Planning + Design
1402 Third Ave.
Suite 206
Seattle, WA 98101
ph: 206.735.7466

GENERAL NOTES

- Scaled examples shown are for reference only, and do not necessarily reflect actual site conditions. Detailed site surveys are required prior to fabrication and installation.
- Messages shown in these drawings are for general reference only. Refer to message schedules for actual required messages.
- All sign blades to be located a minimum of 18" from face of curb.
- Sign blade height shall be a minimum of 7' clear from finished grade per ADA standards.

Aditi Kambuj, SDOT
Seattle, WA

CLIENT
Seamless Seattle
Pedestrian Wayfinding
Pilot

PROJECT

July 2019

DOCUMENT ISSUE

Westlake Hub
Sign Locations W9-W10

SHEET TITLE

5

SHEET NUMBER

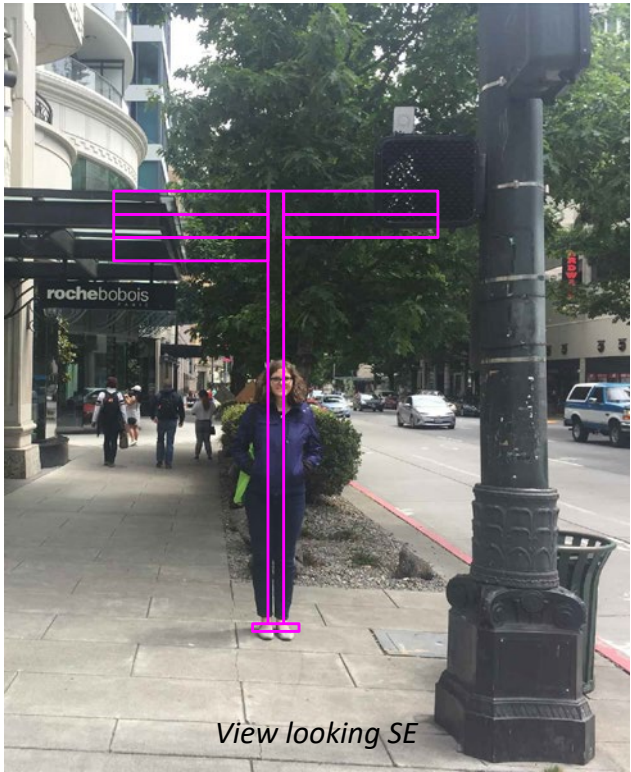

View looking SE

No	Type	Address	Directional Content	Pointing	Time	Tier
W11	Nudge	4th Ave & Virginia St Belltown	Denny Triangle [CAFÉ][REST]	Northeast	1	A
			The Spheres	Northeast	5	B
			Bell St Pier [CRUS]	Northwest	13	A
			Seattle Center [MUSE][THEA]	Northwest	15	B
			Westlake [REST][CAFÉ][SHOP]	Southeast	2	A
			South Lake Union Streetcar [SCAR]	Southeast	3	B
			Monorail [MONO]	Southeast	4	C
			Westlake Station [LINK]	Southeast	4	D
			Pike Place Market [MKT][REST][SHOP][INFO]	Southwest	4	A

Tactile panel on NE side of sign to include sign address “4th Ave & Virginia St” in raised lettering and Braille.

Height Tier	Bottom of Panel
A	9'-6"
B	9'
C	8'-6"
D	8'
E	7'-6"

W11

NTS

NUDGE: FOURTH AVENUE AND VIRGINIA STREET

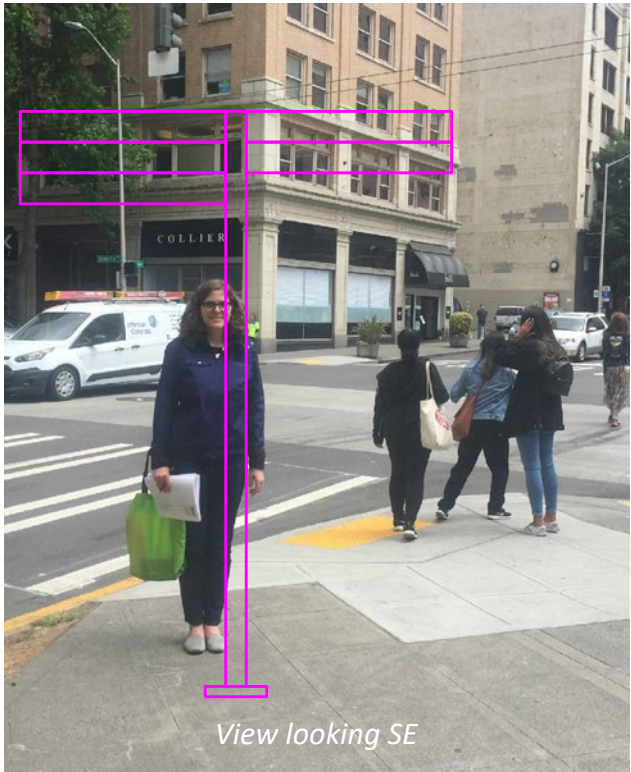

View looking SE

No	Type	Address	Directional Content	Pointing	Time	Tier
W12	Nudge	6th Ave & Stewart St Denny Triangle	The Spheres	Northwest	4	A
			South Lake Union Streetcar [SCAR]	South	1	A
			Westlake [REST][CAFÉ][SHOP]	South	1	B
			Monorail [MONO]	South	3	C
			Westlake Station [LINK]	South	3	D
			Convention Center [INFO]	South	6	E

Tactile panel on SW side of sign to include sign address “6th Ave & Stewart St” in raised lettering and Braille.

Height Tier	Bottom of Panel
A	9'-6"
B	9'
C	8'-6"
D	8'
E	7'-6"

W12

NTS

NUDGE: SIXTH AVENUE AND WESTLAKE AVENUE

- GENERAL NOTES
- Scaled examples shown are for reference only, and do not necessarily reflect actual site conditions. Detailed site surveys are required prior to fabrication and installation.
 - Messages shown in these drawings are for general reference only. Refer to message schedules for actual required messages.
 - All sign blades to be located a minimum of 18" from face of curb.
 - Sign blade height shall be a minimum of 7' clear from finished grade per ADA standards.

Aditi Kambuj, SDOT
Seattle, WA

CLIENT
Seamless Seattle
Pedestrian Wayfinding
Pilot

PROJECT

July 2019

DOCUMENT ISSUE

Westlake Hub
Sign Locations W11-W12

SHEET TITLE

6

SHEET NUMBER

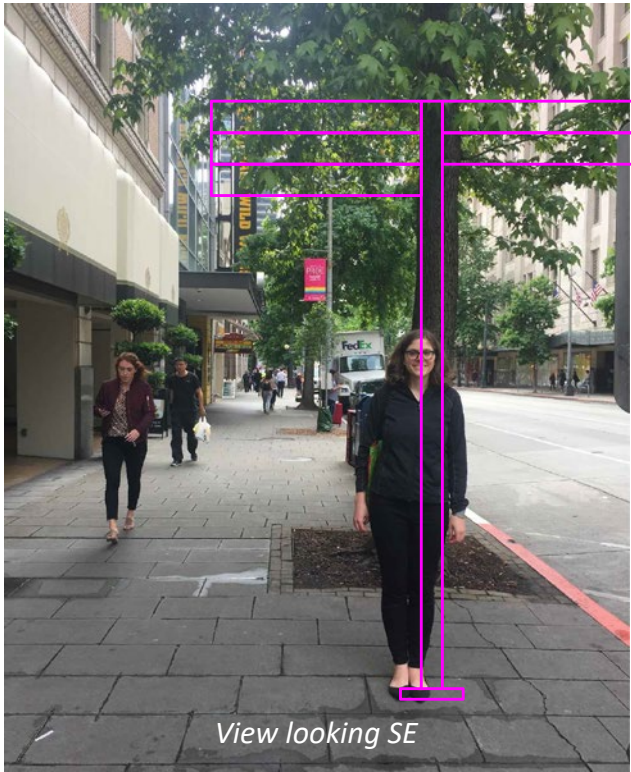

No	Type	Address	Directional Content	Pointing	Time	Tier
W13	Nudge	4th Ave & Olive Way Westlake	Denny Triangle [CAFÉ][REST]	Northeast	2	A
			South Lake Union Streetcar [SCAR]	Northeast	2	B
			Monorail [MONO]	Northeast	2	C
			Belltown [REST][BAR][SHOP]	Northwest	1	A
			Bell St Pier [CRUS]	Northwest	15	B
			Seattle Center MUSE][THEA]	Northwest	17	C
			Westlake Station [LINK]	Southeast	2	A
			Pike Place Market [MKT][REST][SHOP][INFO]	Southeast	5	B
			Convention Center [INFO]	Southeast	7	C

Tactile panel on NE side of sign to include sign address “4th Ave & Olive Way” in raised lettering and Braille.

Height Tier	Bottom of Panel
A	9'-6"
B	9'
C	8'-6"
D	8'
E	7'-6"

W13

NTS

NUDGE: FOURTH AVENUE AND OLIVE WAY

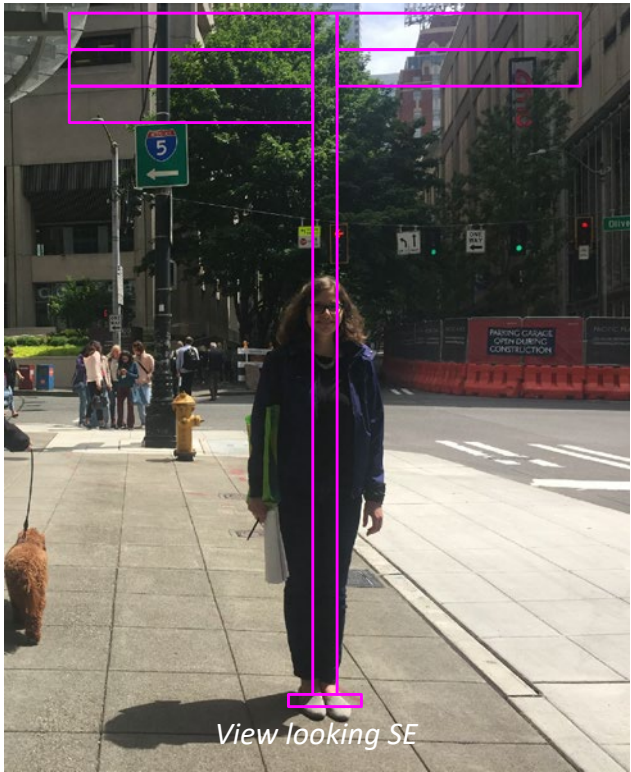

No	Type	Address	Directional Content	Pointing	Time	Tier
W14	Nudge	7th Ave & Olive Way Denny Triangle	Westlake [REST][CAFÉ][SHOP]	Southwest	1	A
			South Lake Union Streetcar [SCAR]	Southwest	3	B
			Monorail [MONO]	Southwest	4	C
			Westlake Station [LINK]	Southwest	5	D
			Convention Center [INFO]	Southeast	4	A
			Paramount Theater	Southeast	5	B
			The Spheres	Northwest	5	A

Tactile panel on NE side of sign to include sign address “7th Ave & Olive Way” in raised lettering and Braille.

Height Tier	Bottom of Panel
A	9'-6"
B	9'
C	8'-6"
D	8'
E	7'-6"

W14

NTS

NUDGE: SEVENTH AVENUE AND OLIVE WAY

- GENERAL NOTES
- Scaled examples shown are for reference only, and do not necessarily reflect actual site conditions. Detailed site surveys are required prior to fabrication and installation.
 - Messages shown in these drawings are for general reference only. Refer to message schedules for actual required messages.
 - All sign blades to be located a minimum of 18" from face of curb.
 - Sign blade height shall be a minimum of 7' clear from finished grade per ADA standards.

Aditi Kambuj, SDOT
Seattle, WA

CLIENT
Seamless Seattle
Pedestrian Wayfinding
Pilot

PROJECT

July 2019

DOCUMENT ISSUE

Westlake Hub
Sign Locations W13-W14

SHEET TITLE

7

SHEET NUMBER

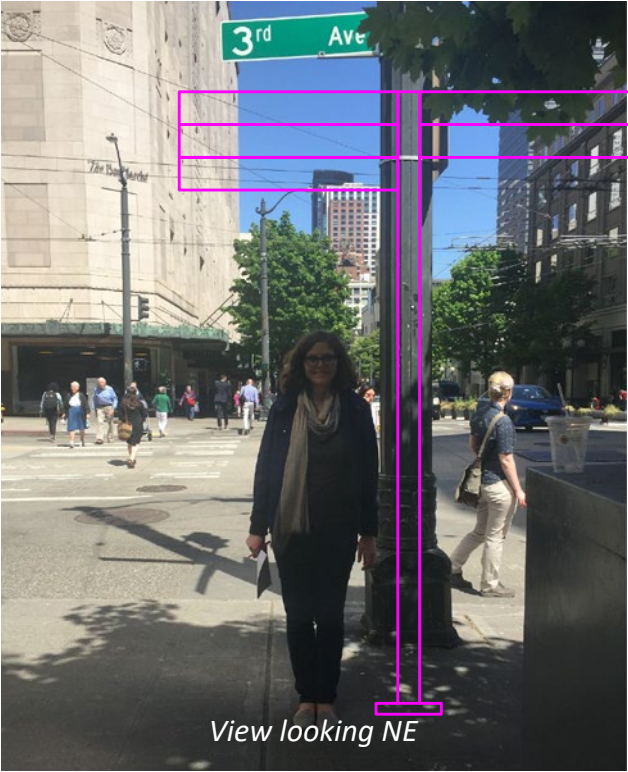

W15
NTS

NUDGE: PINE STREET AND THIRD AVENUE

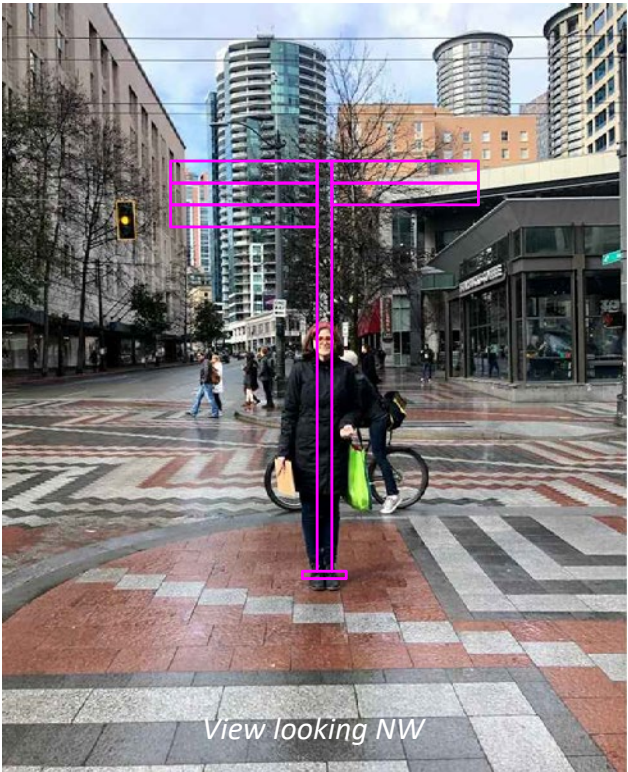

W16
NTS

NUDGE: PINE STREET AND FOURTH AVENUE

No	Type	Address	Directional Content	Pointing	Time	Tier
W15	Nudge	Pine St & 3rd Ave Westlake	Westlake Station [LINK]	Northeast	1	A
			Monorail [MONO]	Northeast	3	B
			South Lake Union Streetcar [SCAR]	Northeast	5	C
			Belltown [REST][BAR][SHOP]	Northwest	2	A
			Benaroya Hall	Southeast	4	A
			Pike Place Market [MKT][REST][SHOP][INFO]	Southwest	2	A
			Seattle Art Museum	Southwest	6	B
			Seattle Aquarium	Southwest	8	C
			Bell St Pier [CRUS]	Southwest	13	D
			Colman Dock [WTAXI][FERRY]	Southwest	15	E

Tactile panel on NW side of sign to include sign address “Pine St & 3rd Ave” in raised lettering and Braille.

Height Tier	Bottom of Panel
A	9'-6"
B	9'
C	8'-6"
D	8'
E	7'-6"

No	Type	Address	Directional Content	Pointing	Time	Tier
W16	Nudge	4th Ave & Pine St Westlake	Monorail [MONO]	Northeast	2	A
			Denny Triangle [CAFÉ][REST]	Northeast	3	B
			South Lake Union Streetcar [SCAR]	Northeast	3	C
			5th Ave Theater	Northeast	5	D
			Convention Center [INFO]	Northeast	6	E
			Belltown [REST][BAR][SHOP]	Northwest	2	A
			Seattle Center [MUSE][THEA]	Northwest	18	B
			Westlake Station [LINK]	Southwest	1	A
			Pike Place Market [MKT][REST][SHOP][INFO]	Southwest	4	B
			Benaroya Hall	Southwest	5	C
			Seattle Art Museum	Southwest	7	D
			Bell St Pier [CRUS]	Southwest	15	E

Tactile panel on SE side of sign to include sign address “4th Ave & Pine St” in raised lettering and Braille.

Height Tier	Bottom of Panel
A	9'-6"
B	9'
C	8'-6"
D	8'
E	7'-6"

- GENERAL NOTES
- Scaled examples shown are for reference only, and do not necessarily reflect actual site conditions. Detailed site surveys are required prior to fabrication and installation.
 - Messages shown in these drawings are for general reference only. Refer to message schedules for actual required messages.
 - All sign blades to be located a minimum of 18" from face of curb.
 - Sign blade height shall be a minimum of 7' clear from finished grade per ADA standards.

Aditi Kambuj, SDOT
Seattle, WA

CLIENT
Seamless Seattle
Pedestrian Wayfinding
Pilot

PROJECT

July 2019

DOCUMENT ISSUE

Westlake Hub
Sign Locations W15-W16

SHEET TITLE

8

SHEET NUMBER



W17

NUDGE: PINE STREET AND FIFTH AVENUE

NTS

No	Type	Address	Directional Content	Pointing	Time	Tier
W17	Nudge	5th Ave & Pine St Westlake	Westlake Station [LINK]	Northeast	1	A
			Monorail [MONO]	Northwest	1	A
			Denny Triangle [CAFÉ][REST]	Northwest	2	B
			South Lake Union Streetcar [SCAR]	Northwest	2	C
			Belltown [REST][BAR][SHOP]	Northwest	2	D
			Seattle Center [MUSE][THEA]	Northwest	17	E
			5th Ave Theater	Southeast	4	A
			Convention Center [INFO]	Southeast	5	B
			Pike Place Market [MKT][REST][SHOP][INFO]	Southwest	5	A

Tactile panel on SW side of sign to include sign address “5th Ave & Pine St” in raised lettering and Braille.

Height Tier	Bottom of Panel
A	9'-6"
B	9'
C	8'-6"
D	8'
E	7'-6"



Alta Planning + Design
1402 Third Ave.
Suite 206
Seattle, WA 98101
ph: 206.735.7466

- GENERAL NOTES
- Scaled examples shown are for reference only, and do not necessarily reflect actual site conditions. Detailed site surveys are required prior to fabrication and installation.
 - Messages shown in these drawings are for general reference only. Refer to message schedules for actual required messages.
 - All sign blades to be located a minimum of 18" from face of curb.
 - Sign blade height shall be a minimum of 7' clear from finished grade per ADA standards.

Aditi Kambuj, SDOT
Seattle, WA

CLIENT
Seamless Seattle
Pedestrian Wayfinding
Pilot

PROJECT

July 2019

DOCUMENT ISSUE

Westlake Hub
Sign Locations W17-W18

SHEET TITLE

9

SHEET NUMBER



No	Type	Direction	Address
W39	Tactile Panel	SW bound	4th Ave 1600 & Pine St 400

W39

INTERSECTION TACTILE PANEL: 4TH AVE AND PINE ST (NE CORNER)

NTS

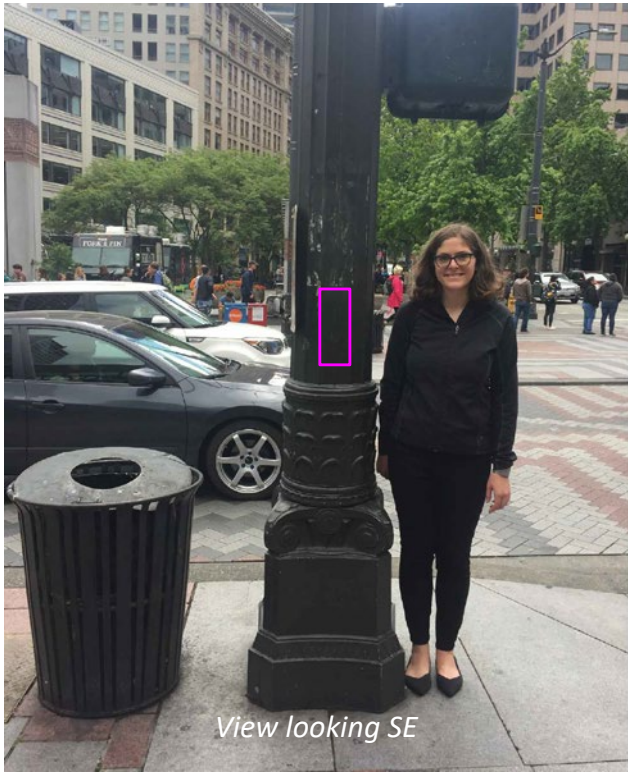

No	Type	Direction	Address
W40	Tactile Panel	SE bound	Pine St 400 & 4th Ave 1600

W40

INTERSECTION TACTILE PANEL: PINE ST AND 4TH AVE (NE CORNER)

NTS

NOTE: RELOCATE "NO STOPS TOW-AWAY ZONE" REGULATORY SIGN ABOVE HORIZONTAL PLANE OF TACTILE PANEL



Alta Planning + Design
1402 Third Ave.
Suite 206
Seattle, WA 98101
ph: 206.735.7466

- GENERAL NOTES
- Scaled examples shown are for reference only, and do not necessarily reflect actual site conditions. Detailed site surveys are required prior to fabrication and installation.
 - Messages shown in these drawings are for general reference only. Refer to message schedules for actual required messages.
 - All sign blades to be located a minimum of 18" from face of curb.
 - Sign blade height shall be a minimum of 7' clear from finished grade per ADA standards.

Aditi Kambuj, SDOT
Seattle, WA

CLIENT
Seamless Seattle
Pedestrian Wayfinding
Pilot

PROJECT

July 2019

DOCUMENT ISSUE

Westlake Hub
Sign Location W39-W40

SHEET TITLE

20

SHEET NUMBER



No	Type	Direction	Address
W41	Tactile Panel	NW bound	Pine St 400 & 4th Ave 1500

W41

NTS

INTERSECTION TACTILE PANEL: PINE AND 4TH (SE CORNER)



No	Type	Direction	Address
W42	Tactile Panel	SW bound	4th Ave 1500 & Pine St 400

W42

NTS

INTERSECTION TACTILE PANEL: 4TH AVE AND PINE ST (SE CORNER)

NOTE: REMOVE EXISTING STAINLESS STEEL BANDING ON POLE



Alta Planning + Design
1402 Third Ave.
Suite 206
Seattle, WA 98101
ph: 206.735.7466

- GENERAL NOTES
- Scaled examples shown are for reference only, and do not necessarily reflect actual site conditions. Detailed site surveys are required prior to fabrication and installation.
 - Messages shown in these drawings are for general reference only. Refer to message schedules for actual required messages.
 - All sign blades to be located a minimum of 18" from face of curb.
 - Sign blade height shall be a minimum of 7' clear from finished grade per ADA standards.

Aditi Kambuj, SDOT
Seattle, WA

CLIENT
Seamless Seattle
Pedestrian Wayfinding
Pilot

PROJECT

July 2019

DOCUMENT ISSUE

Westlake Hub
Sign Location W41-W42

SHEET TITLE

21

SHEET NUMBER

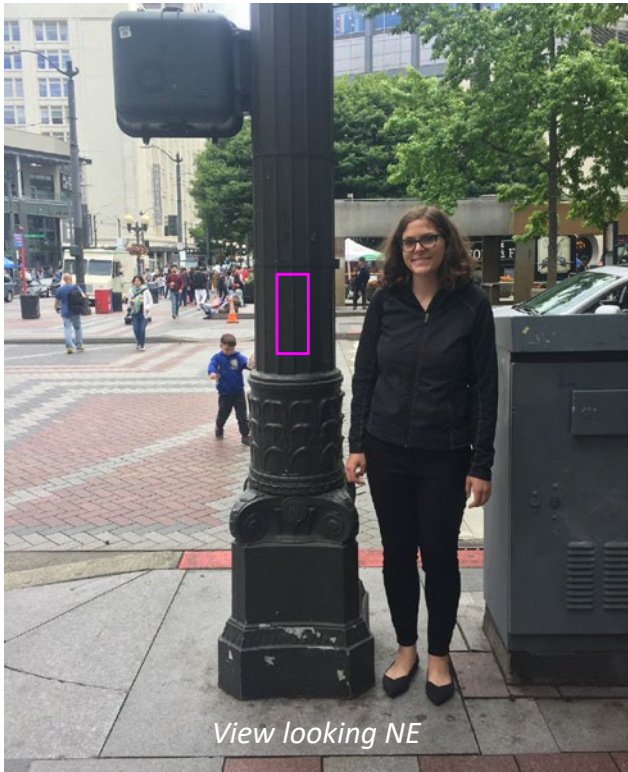

NOTE: REMOVE EXISTING STAINLESS STEEL BANDING ON POLE

W43

INTERSECTION TACTILE PANEL: 4TH AVE AND PINE ST (SW CORNER)

NTS

No	Type	Direction	Address
W43	Tactile Panel	NE bound	4th Ave 1500 & Pine St 300



NOTE: RELOCATE "NO PARKING" REGULATORY SIGN ABOVE HORIZONTAL PLANE OF TACTILE PANEL

W44

INTERSECTION TACTILE PANEL: PINE ST AND 4TH AVE (SW CORNER)

NTS

No	Type	Direction	Address
W44	Tactile Panel	NW bound	Pine St 300 & 4th Ave 1500



Alta Planning + Design
1402 Third Ave.
Suite 206
Seattle, WA 98101
ph: 206.735.7466

- GENERAL NOTES
- Scaled examples shown are for reference only, and do not necessarily reflect actual site conditions. Detailed site surveys are required prior to fabrication and installation.
 - Messages shown in these drawings are for general reference only. Refer to message schedules for actual required messages.
 - All sign blades to be located a minimum of 18" from face of curb.
 - Sign blade height shall be a minimum of 7' clear from finished grade per ADA standards.

Aditi Kambuj, SDOT
Seattle, WA

CLIENT
Seamless Seattle
Pedestrian Wayfinding
Pilot

PROJECT

July 2019

DOCUMENT ISSUE

Westlake Hub
Sign Location W43-W44

SHEET TITLE

22

SHEET NUMBER

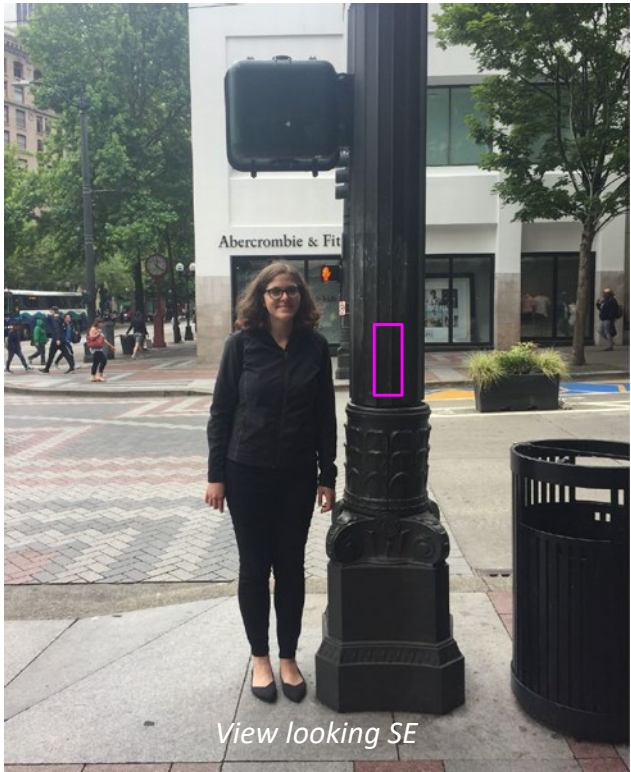

No	Type	Direction	Address
W45	Tactile Panel	SE bound	Pine St 300 & 4th Ave 1600

W45

INTERSECTION TACTILE PANEL: PINE ST AND 4TH AVE (NW CORNER)

NTS



No	Type	Direction	Address
W46	Tactile Panel	NE bound	4th Ave 1600 & Pine St 300

W46

INTERSECTION TACTILE PANEL: 4TH AVE AND PINE ST (NW CORNER)

NTS



Alta Planning + Design
1402 Third Ave.
Suite 206
Seattle, WA 98101
ph: 206.735.7466

- GENERAL NOTES
- Scaled examples shown are for reference only, and do not necessarily reflect actual site conditions. Detailed site surveys are required prior to fabrication and installation.
 - Messages shown in these drawings are for general reference only. Refer to message schedules for actual required messages.
 - All sign blades to be located a minimum of 18" from face of curb.
 - Sign blade height shall be a minimum of 7' clear from finished grade per ADA standards.

Aditi Kambuj, SDOT
Seattle, WA

CLIENT
Seamless Seattle
Pedestrian Wayfinding
Pilot

PROJECT

July 2019

DOCUMENT ISSUE

Westlake Hub
Sign Location W45-W46

SHEET TITLE

23

SHEET NUMBER

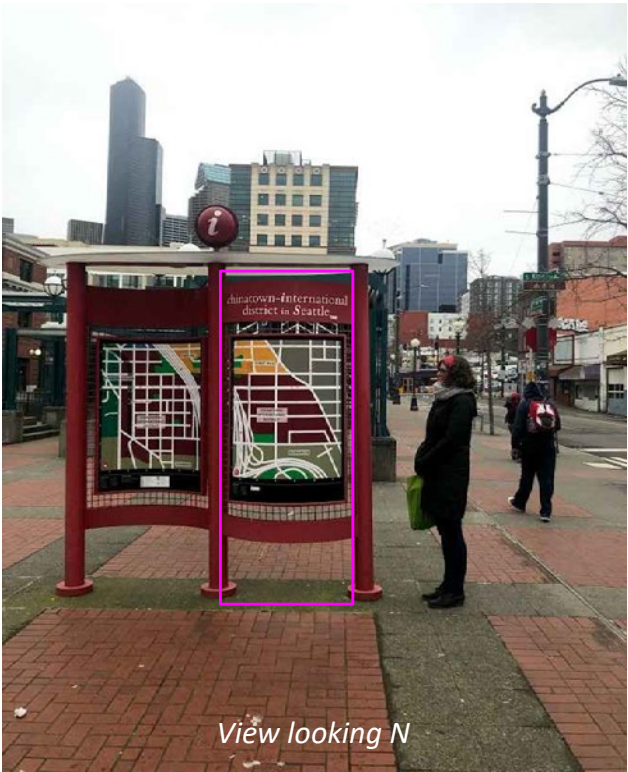

No	Type	Direction	Address	Directional Content	Arrow	Time
J1	OV	Northbound	International District/Chinatown Station 國際區/唐人街站 Chinatown 唐人街	Japantown [BOWL][CAFÉ][SHOP]	↑	1
				First Hill Streetcar [SCAR]	↑	2
				Pioneer Square [REST][CAFÉ][SHOP]	↑	2
				Klondike Gold Rush Museum	↑	5
				Hing Hay Park	→	2
				Wing Luke Museum	→	5
		Southbound	International District/Chinatown Station 國際區/唐人街站 Chinatown 唐人街	Little Saigon [BOWL][CAFÉ][SHOP]	→	7
				Sounder [SNDR]	↑	3
				Amtrak [ATRK]	↑	5
				Greyhound Station [BUS]	↑	10
				Hing Hay Park	←	2
				Wing Luke Museum	←	5
				Little Saigon [BOWL][CAFÉ][SHOP]	←	7

Tactile panel on E side of sign to include sign address “International District/Chinatown Station” in raised lettering and Braille.

J1

NTS

OVERVIEW: FIFTH AVENUE S AND S KING STREET



No	Type	Direction	Address	Directional Content	Arrow	Time
J2	Area	Eastbound	S Jackson St & 2nd Ave S Pioneer Square	King Street Station [ATRK][SNDR]	↑	2
				Chinatown-International District	↑	2
				International District/Chinatown Station [LINK]	↑	3
				Smith Tower	←	5
				Stadiums [FBALL][BBALL][SOCC]	→	4
		Westbound	S Jackson St & 2nd Ave S Pioneer Square	Occidental Avenue [REST][CAFÉ]	↑	1
				First Hill Streetcar [SCAR]	↑	2
				Colman Dock Ferry Terminal [WTAXI][FERRY]	↑	10
				Stadiums [FBALL][BBALL][SOCC]	←	4
				Smith Tower	→	5

Tactile panel on S side of sign to include sign address “S Jackson St & 2nd Ave S” in raised lettering and Braille.

J2

NTS

AREA: S JACKSON STREET AND SECOND AVENUE S

Alta Planning + Design
1402 Third Ave.
Suite 206
Seattle, WA 98101
ph: 206.735.7466

GENERAL NOTES

- Scaled examples shown are for reference only, and do not necessarily reflect actual site conditions. Detailed site surveys are required prior to fabrication and installation.
- Messages shown in these drawings are for general reference only. Refer to message schedules for actual required messages.
- All sign blades to be located a minimum of 18" from face of curb.
- Sign blade height shall be a minimum of 7' clear from finished grade per ADA standards.

Aditi Kambuj, SDOT
Seattle, WA

CLIENT
Seamless Seattle
Pedestrian Wayfinding
Pilot

PROJECT

July 2019

DOCUMENT ISSUE

Jackson Hub
Sign Locations J1-J2

SHEET TITLE

24

SHEET NUMBER



No	Type	Direction	Address	Directional Content	Arrow	Time
J3	Area	Eastbound	King Street Station Pioneer Square	Chinatown-International District	↑	1
				International District/Chinatown Station [LINK]	↑	2
				First Hill Streetcar [SCAR]	↑	3
				Sounder [SNDR]	↑	5
				Amtrak [ATRK]	→	1
		Westbound	King Street Station Pioneer Square	Klondike Gold Rush Museum	↑	2
				Occidental Avenue [CAFÉ][REST]	↑	3
				Stadiums [FBALL][BBALL][SOCC]	↑	5
				Colman Dock Ferry Terminal [WTAXI][FERRY]	↑	12
				Amtrak [ATRK]	←	1

Tactile panel on N side of sign to include sign address “King Street Station” in raised lettering and Braille.

J3

AREA: S JACKSON STREET AND SECOND AVENUE EXTENSION S (KING STREET STATION)

NTS

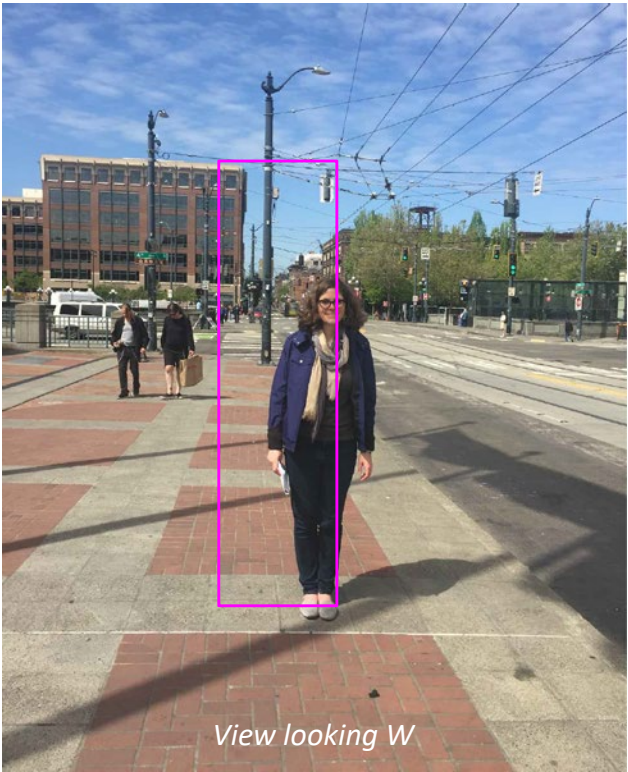

No	Type	Direction	Address	Directional Content	Arrow	Time
J4	Area	Eastbound	Union Station 聯合車站 Chinatown 唐人街	International District/Chinatown Station [LINK]	↑	1
				First Hill Streetcar [SCAR]	↑	2
				Little Saigon [BOWL][CAFÉ][SHOP]	↑	7
				Japantown [BOWL][CAFÉ][SHOP]	←	1
				Sounder [SNDR]	↗	4
		Westbound	Union Station 聯合車站 Chinatown 唐人街	Pioneer Square [REST][CAFÉ][SHOP]	↑	1
				Amtrak [ATRK]	↑	2
				Klondike Gold Rush Museum	↑	3
				Colman Dock Ferry Terminal [WTAXI][FERRY]	↑	13
				Japantown [BOWL][CAFÉ][SHOP]	→	1

Tactile panel on S side of sign to include sign address “Union Station” in raised lettering and Braille.

J4

AREA: S JACKSON STREET AND FOURTH AVENUE S (UNION STATION)

NTS



Alta Planning + Design
1402 Third Ave.
Suite 206
Seattle, WA 98101
ph: 206.735.7466

GENERAL NOTES

- Scaled examples shown are for reference only, and do not necessarily reflect actual site conditions. Detailed site surveys are required prior to fabrication and installation.
- Messages shown in these drawings are for general reference only. Refer to message schedules for actual required messages.
- All sign blades to be located a minimum of 18" from face of curb.
- Sign blade height shall be a minimum of 7' clear from finished grade per ADA standards.

Aditi Kambuj, SDOT
Seattle, WA

CLIENT
Seamless Seattle
Pedestrian Wayfinding
Pilot

PROJECT

July 2019

DOCUMENT ISSUE

Jackson Hub
Sign Locations J3-J4

SHEET TITLE

25

SHEET NUMBER



No	Type	Direction	Address	Directional Content	Arrow	Time
J5	Area	Eastbound	King Street Station Pioneer Square	Amtrak [ATRK]	↑	1
				Sounder [SNDR]	↗	2
				Chinatown-International District	↗	5
				International District/Chinatown Station [LINK]	↗	5
		Westbound	King Street Station Pioneer Square	Occidental Avenue [CAFÉ][REST]	↑	2
				First Hill Streetcar [SCAR]	↑	4
				Colman Dock Ferry Terminal [WTAXI][FERRY]	↑	12
				Stadiums [FBALL][BBALL][SOCC]	↖	3
				Klondike Gold Rush Museum	↗	2

Tactile panel on N side of sign to include sign address “King Street Station” in raised lettering and Braille.

J5

NTS

AREA: S KING STREET AND THIRD AVENUE S (KING STREET STATION)

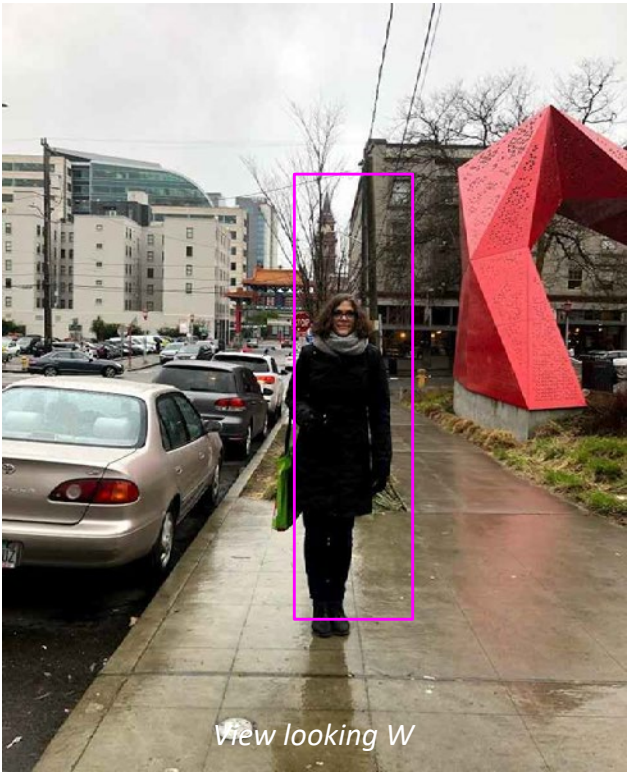

No	Type	Direction	Address	Directional Content	Arrow	Time
J6	Area	Eastbound	Hing Hay Park 慶喜公園 Chinatown 唐人街	Wing Luke Museum	↑	3
				Little Saigon [BOWL][CAFÉ][SHOP]	↑	5
				Japantown [BOWL][CAFÉ][SHOP]	←	1
		Westbound	Hing Hay Park 慶喜公園 Chinatown 唐人街	International District/Chinatown Station [LINK]	↑	2
				Pioneer Square [REST][CAFÉ][SHOP]	↑	4
				King Street Station [ATRK][SNDR]	↑	5
				Japantown [BOWL][CAFÉ][SHOP]	→	1
				First Hill Streetcar [SCAR]	→	2

Tactile panel on N side of sign to include sign address “Hing Hay Park” in raised lettering and Braille.

J6

NTS

AREA: S KING STREET AND SIXTH AVENUE S (HING HAY PARK)



Alta Planning + Design
1402 Third Ave.
Suite 206
Seattle, WA 98101
ph: 206.735.7466

GENERAL NOTES

- Scaled examples shown are for reference only, and do not necessarily reflect actual site conditions. Detailed site surveys are required prior to fabrication and installation.
- Messages shown in these drawings are for general reference only. Refer to message schedules for actual required messages.
- All sign blades to be located a minimum of 18" from face of curb.
- Sign blade height shall be a minimum of 7' clear from finished grade per ADA standards.

Aditi Kambuj, SDOT
Seattle, WA

CLIENT
Seamless Seattle
Pedestrian Wayfinding
Pilot

PROJECT

July 2019

DOCUMENT ISSUE

Jackson Hub
Sign Locations J5-J6

SHEET TITLE

26

SHEET NUMBER

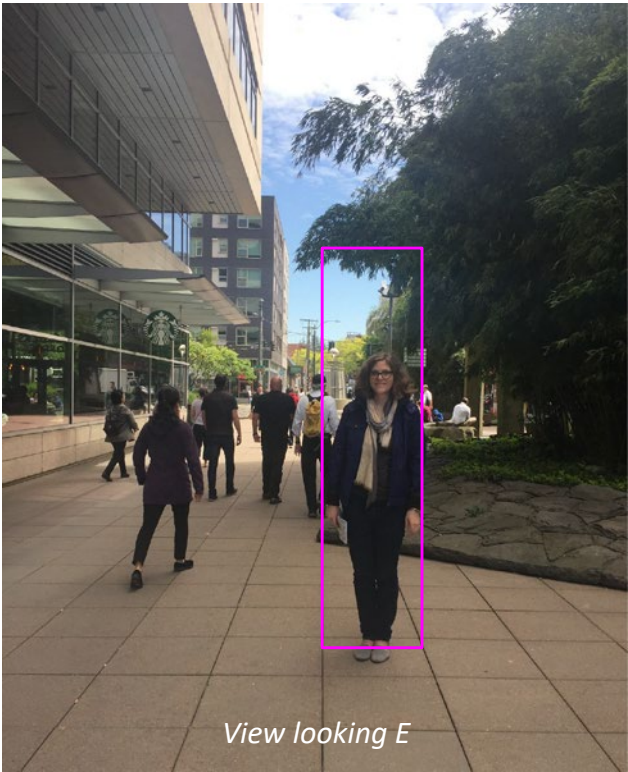

View looking E

J7

AREA: WELLER STREET WALK

NTS

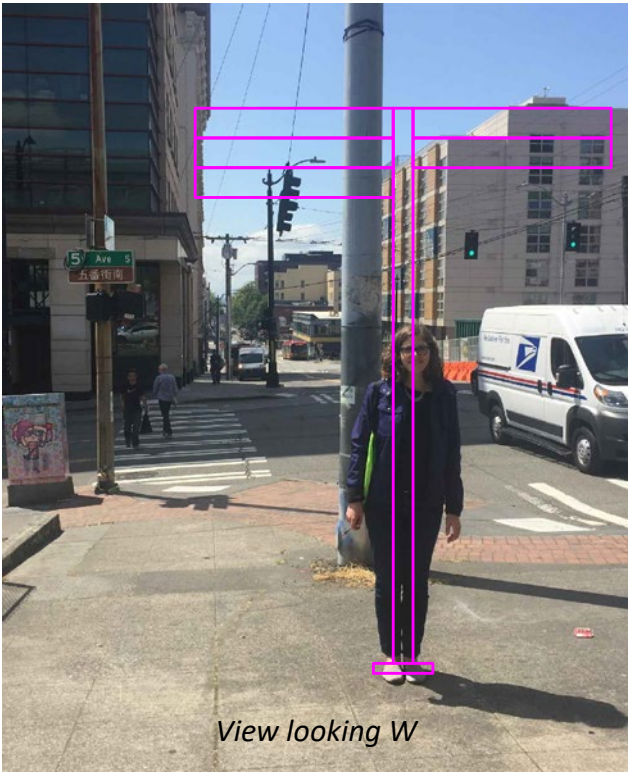

View looking W

J8

NUDGE: FIFTH AVENUE S AND S MAIN STREET

NTS

No	Type	Direction	Address	Directional Content	Arrow	Time
J7	Area	Eastbound	Weller Street Walk 威拿步行街 Chinatown 唐人街	International District/Chinatown Station [LINK]	↑	2
				Japantown [BOWL][CAFÉ][SHOP]	↑	3
				First Hill Streetcar [SCAR]	↑	4
				SODO	↑	6
				Greyhound Station [BUS]	↑	10
		Westbound	Weller Street Walk 威拿步行街 Chinatown 唐人街	Pioneer Square [REST][CAFÉ][SHOP]	↑	1
				Sounder [SNDR]	↑	1
				Amtrak [ATRK]	↑	3
				Stadiums [FBALL][BBALL][SOCC]	↑	5
				Klondike Gold Rush Museum	↑	5

Tactile panel on N side of sign to include sign address “Weller Street Walk” in raised lettering and Braille.

No	Type	Address	Directional Content	Pointing	Time	Tier
J8	Nudge	5th Ave S & Main St	Downtown [REST][CAFÉ][SHOP]	North	3	A
			Chinatown [BOWL][CAFÉ][SHOP]	South	1	A
			International District/Chinatown Station [LINK]	South	2	B
			First Hill Streetcar [SCAR]	South	2	C
			King Street Station [ATRK][SNDR]	South	4	D
			Pioneer Square [REST][CAFÉ][SHOP]	West	2	A
			Klondike Gold Rush Museum	West	5	B
			Colman Dock Ferry Terminal [WTAXI][FERRY]	West	13	C

Tactile panel on S side of sign to include sign address “5th Ave S & Main St” in raised lettering and Braille.

Height Tier	Bottom of Panel
A	9'-6"
B	9'
C	8'-6"
D	8'
E	7'-6"

Alta Planning + Design
1402 Third Ave.
Suite 206
Seattle, WA 98101
ph: 206.735.7466

GENERAL NOTES

- Scaled examples shown are for reference only, and do not necessarily reflect actual site conditions. Detailed site surveys are required prior to fabrication and installation.
- Messages shown in these drawings are for general reference only. Refer to message schedules for actual required messages.
- All sign blades to be located a minimum of 18" from face of curb.
- Sign blade height shall be a minimum of 7' clear from finished grade per ADA standards.

Aditi Kambuj, SDOT
Seattle, WA

CLIENT
Seamless Seattle
Pedestrian Wayfinding
Pilot

PROJECT
July 2019

DOCUMENT ISSUE

Jackson Hub
Sign Locations J7-J8

SHEET TITLE

27

SHEET NUMBER

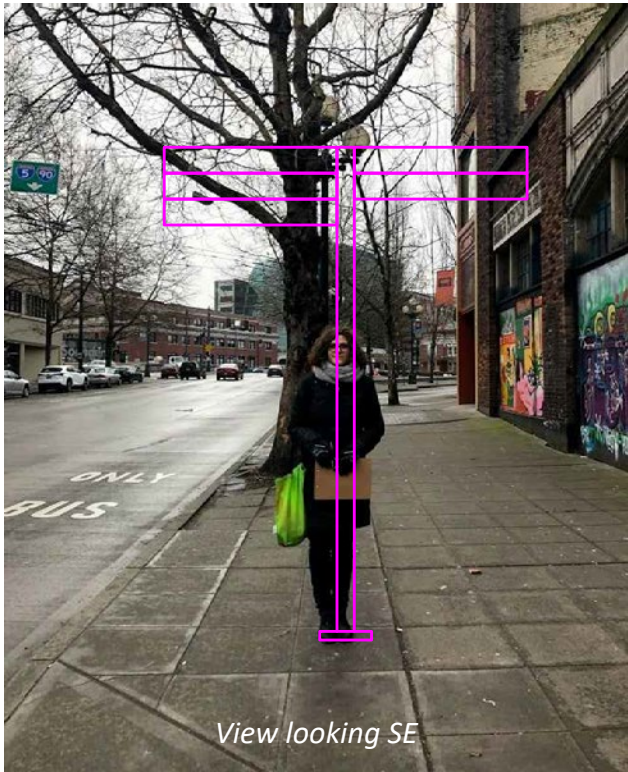

No	Type	Address	Directional Content	Pointing	Time	Tier
J9	Nudge	2nd Ave Ext S & S Main St	Chinatown-International District	East	3	E
			Smith Tower	Northwest	4	A
			Colman Dock Ferry Terminal [WTAXI][FERRY]	Northwest	10	B
			King Street Station [ATRK][SNDR]	Southeast	2	A
			International District/Chinatown Station [LINK]	Southeast	3	B
			Klondike Gold Rush Museum	Southeast	3	C
			First Hill Streetcar [SCAR]	Southeast	4	D
			Occidental Avenue [CAFÉ][REST]	West	2	E

Tactile panel on SW side of sign to include sign address “2nd Ave Ext S & S Main St” in raised lettering and Braille.

Height Tier	Bottom of Panel
A	9'-6"
B	9'
C	8'-6"
D	8'
E	7'-6"

J9

NTS

NUDGE: SECOND AVENUE EXTENSION S AND S MAIN STREET

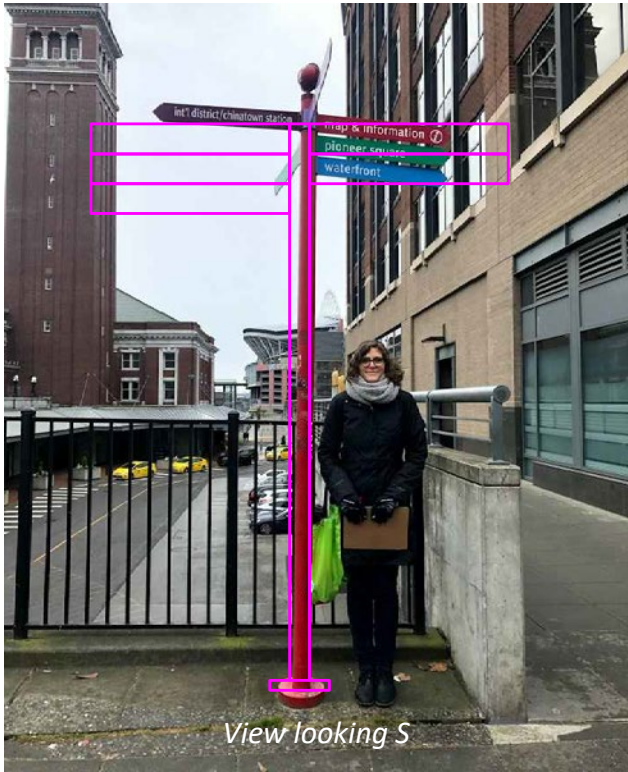

No	Type	Address	Directional Content	Pointing	Time	Tier
J10	Nudge	S Jackson St & 3rd Ave S	Amtrak [ATRK]	East	1	A
			Chinatown-International District	East	1	B
			International District/Chinatown Station [LINK]	East	2	C
			Sounder [SNDR]	East	6	D
			Smith Tower	North	5	A
			Klondike Gold Rush Museum	West	2	A
			Occidental Avenue [CAFÉ][REST]	West	2	B
			First Hill Streetcar [SCAR]	West	3	C
			Stadiums [FBALL][BBALL][SOCC]	West	5	D
			Colman Dock Ferry Terminal [WTAXI][FERRY]	West	11	E

Tactile panel on N side of sign to include sign address “S Jackson St & 3rd Ave S” in raised lettering and Braille.

Height Tier	Bottom of Panel
A	9'-6"
B	9'
C	8'-6"
D	8'
E	7'-6"

J10

NTS

NUDGE: S JACKSON STREET AND THIRD AVENUE S (KING STREET STATION)

- GENERAL NOTES
- Scaled examples shown are for reference only, and do not necessarily reflect actual site conditions. Detailed site surveys are required prior to fabrication and installation.
 - Messages shown in these drawings are for general reference only. Refer to message schedules for actual required messages.
 - All sign blades to be located a minimum of 18" from face of curb.
 - Sign blade height shall be a minimum of 7' clear from finished grade per ADA standards.

Aditi Kambuj, SDOT
Seattle, WA

CLIENT
Seamless Seattle
Pedestrian Wayfinding
Pilot

PROJECT

July 2019

DOCUMENT ISSUE

Jackson Hub
Sign Locations J9-J10

SHEET TITLE

28

SHEET NUMBER

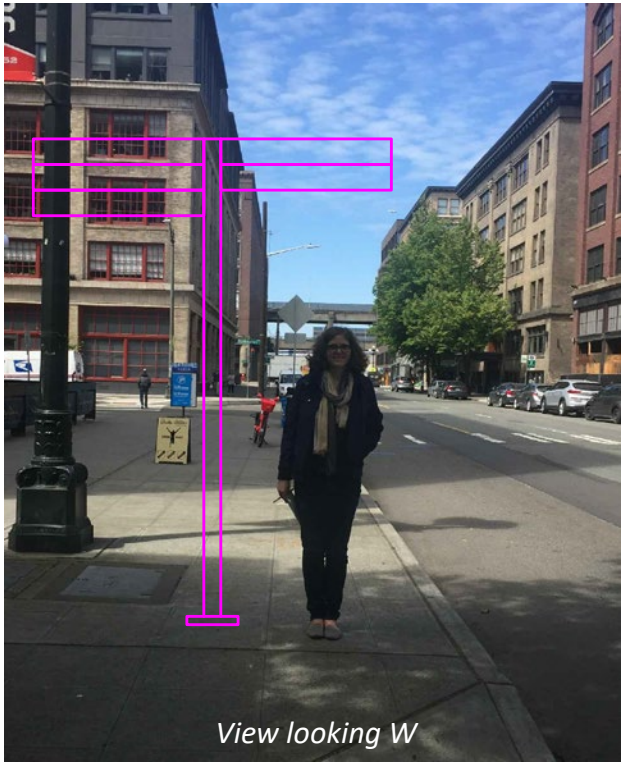

No	Type	Address	Directional Content	Pointing	Time	Tier
J11	Nudge	S King St & Occidental Ave S	King Street Station [ATRK][SNDR]	East	3	A
			International District/Chinatown Station [LINK]	East	7	B
			First Hill Streetcar [SCAR]	North	2	A
			Klondike Gold Rush Museum	North	3	B
			Stadiums [FBALL][BBALL][SOCC]	South	3	A
			Colman Dock Ferry Terminal [WTAXI][FERRY]	West	11	A

Tactile panel on S side of sign to include sign address “S King St & Occidental Ave S” in raised lettering and Braille.

Height Tier	Bottom of Panel
A	9'-6"
B	9'
C	8'-6"
D	8'
E	7'-6"

J11
NTS

NUDGE: S KING STREET AND OCCIDENTAL AVE S

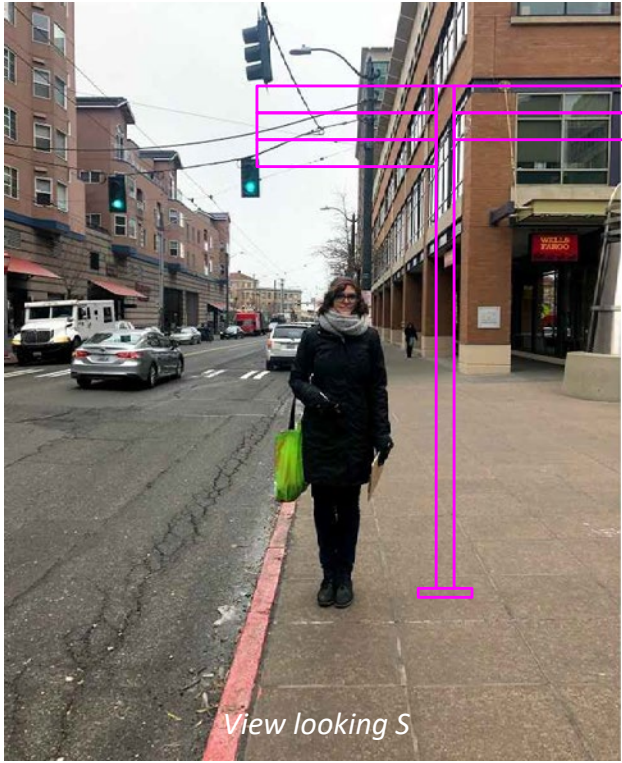

No	Type	Address	Directional Content	Pointing	Time	Tier
J12	Nudge	5th Ave S & S Weller St	International District/Chinatown Station [LINK]	North	1	A
			Japantown [BOWL][CAFÉ][SHOP]	North	3	B
			First Hill Streetcar [SCAR]	North	3	C
			Little Saigon [BOWL][CAFÉ][SHOP]	North	8	D
			SODO	South	6	A
			Greyhound Station [BUS]	South	9	B
			Pioneer Square [REST][CAFÉ][SHOP]	West	1	A
			Sounder [SNDR]	West	2	B
			Amtrak [ATRK]	West	4	C
			Stadiums [FBALL][BBALL][SOCC]	West	5	D

Tactile panel on W side of sign to include sign address “5th Ave S & S Weller St” in raised lettering and Braille.

Height Tier	Bottom of Panel
A	9'-6"
B	9'
C	8'-6"
D	8'
E	7'-6"

J12
NTS

NUDGE: FIFTH AVENUE S AND S WELLER STREET



Alta Planning + Design
1402 Third Ave.
Suite 206
Seattle, WA 98101
ph: 206.735.7466

GENERAL NOTES

- Scaled examples shown are for reference only, and do not necessarily reflect actual site conditions. Detailed site surveys are required prior to fabrication and installation.
- Messages shown in these drawings are for general reference only. Refer to message schedules for actual required messages.
- All sign blades to be located a minimum of 18" from face of curb.
- Sign blade height shall be a minimum of 7' clear from finished grade per ADA standards.

Aditi Kambuj, SDOT
Seattle, WA

CLIENT
Seamless Seattle
Pedestrian Wayfinding
Pilot

PROJECT
July 2019

DOCUMENT ISSUE
Jackson Hub
Sign Locations J11-J12

SHEET TITLE

29
SHEET NUMBER

- GENERAL NOTES
- Scaled examples shown are for reference only, and do not necessarily reflect actual site conditions. Detailed site surveys are required prior to fabrication and installation.
 - Messages shown in these drawings are for general reference only. Refer to message schedules for actual required messages.
 - All sign blades to be located a minimum of 18" from face of curb.
 - Sign blade height shall be a minimum of 7' clear from finished grade per ADA standards.



No	Type	Address	Directional Content
J32	Freestanding Route Marker	King Street Station Plaza	Through to King Street via King Street Station



No	Type	Address	Directional Content
J33	Wall Mounted Route Marker	King Street Station Jackson St Entry	Through to King Street via King Street Station

J33

NTS

THRU-BUILDING ROUTE: KING STREET STATION JACKSON ENTRY

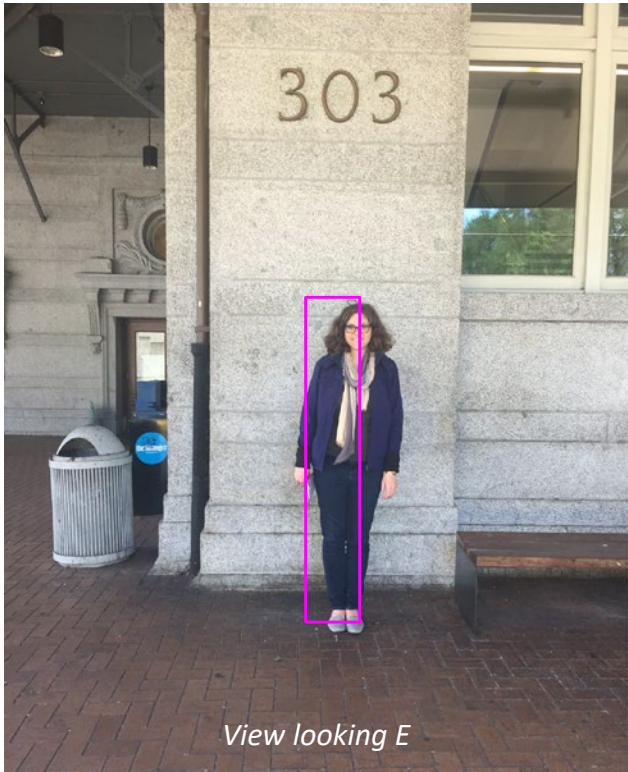

No	Type	Address	Directional Content
J34	Freestanding Route Marker	King Street Station King St Entry	Through to Jackson Street via King Street Station

J34

NTS

THRU-BUILDING ROUTE: KING STREET STATION KING STREET ENTRY

- GENERAL NOTES
- Scaled examples shown are for reference only, and do not necessarily reflect actual site conditions. Detailed site surveys are required prior to fabrication and installation.
 - Messages shown in these drawings are for general reference only. Refer to message schedules for actual required messages.
 - All sign blades to be located a minimum of 18" from face of curb.
 - Sign blade height shall be a minimum of 7' clear from finished grade per ADA standards.



No	Type	Address	Directional Content
J35	Wall Mounted Route Marker	King Street Station King St Accessible Entry	Through to Jackson Street via King Street Station

- GENERAL NOTES
- Scaled examples shown are for reference only, and do not necessarily reflect actual site conditions. Detailed site surveys are required prior to fabrication and installation.
 - Messages shown in these drawings are for general reference only. Refer to message schedules for actual required messages.
 - All sign blades to be located a minimum of 18" from face of curb.
 - Sign blade height shall be a minimum of 7' clear from finished grade per ADA standards.

J35

NTS

THRU-BUILDING ROUTE: KING STREET STATION KING STREET ACCESSIBLE ENTRY



No	Type	Address	Directional Content	Arrow
J36	Sidewalk Medallion	S Jackson St & 3rd Ave S	Route to King Street	
			Through King Street Station	↑
			Via Stairs [STAIR]	→

Aditi Kambuj, SDOT
Seattle, WA

CLIENT
Seamless Seattle
Pedestrian Wayfinding
Pilot

PROJECT

July 2019

DOCUMENT ISSUE

Jackson Hub
Sign Locations J35-J36

SHEET TITLE

J36

NTS

SIDEWALK MEDALLION: S JACKSON ST AND 3RD AVE S