

SMALL FOOTPRINT DADU

PROJECT NARRATIVE

THIS SMALL-FOOTPRINT DADU WAS DESIGNED TO BE AS GRACIOUS AS POSSIBLE WHILE PROVIDING A FOOTPRINT AND HEIGHT THAT WOULD BE ABLE TO FIT IN MOST BACKYARDS. THE ENTRY IS A DOUBLE-HEIGHT HALLWAY WITH DEDICATED SPACE FOR SHOES, COATS, AND HATS. A FULL KITCHEN SPANS THE WALL OF THE LIVING AREA, WHICH HAS A VAULTED CEILING AND AMPLE DAYLIGHT. THE BATHROOM AND LAUNDRY SPACE IS TUCKED UNDERNEATH A SLEEPING LOFT. FULL CLOSETS IN THE LIVING AREA PROVIDE STORAGE SPACE FOR THE ESSENTIALS. THIS PLAN MOST EASILY ACCOMMODATES AN IN-FLOOR RADIANT HEATING SYSTEM, ALTHOUGH OTHER MECHANICAL SYSTEMS CAN ALSO BE SPECIFIED IF DESIRED. DEPENDING ON PRIVACY AND TOPOGRAPHICAL CONSTRAINTS, WINDOWS CAN BE RESIZED OR REMOVED WITHOUT DRAMATICALLY IMPACTING THE DESIGN. THE ROOF DESIGNS ARE SUITED FOR PHOTOVOLTAIC PANELS, IF DESIRED.

THE BUILDING FOOTPRINT AND SIMPLE FORM ALLOW FOR SIMPLE CONSTRUCTION AND THE ELEGANT, PARED-DOWN FORM WILL COMPLEMENT SEATTLE'S EXISTING CITYSCAPE. THREE ROOFLINE OPTIONS ARE AVAILABLE TO ENSURE THAT THIS DADU IS A HARMONIOUS ADDITION TO ANY BACKYARD, AND THAT THE BUILDING CAN BE OPTIMALLY SITUATED FOR SOLAR POWER, LIGHT, AND PRIVACY.

ASHLEY ZAWORSKA IS A SEATTLE-BASED ARCHITECT WHO SPECIALIZES IN RESIDENTIAL DESIGN. HER SPECIALTY IS SIMPLE, CLASSIC FORMS WITH AN ATTENTION TO DAYLIGHTING AND SPACES THAT FEEL WELCOMING.

PROJECT DESCRIPTION

NEW 290 SQUARE FOOT DETACHED ACCESSORY DWELLING UNIT WITH (1) SLEEPING LOFT, (1) BATHROOM, AND LIVING SPACE. ROOF OVERHANGS DESIGNED TO ALLOW WINDOWS TO CAPTURE MAXIMUM DAYLIGHT IN WINTER AND MINIMIZE HEAT GAIN IN SUMMER. IN-FLOOR RADIANT HEAT SYSTEM IS RECOMMENDED FOR ENERGY-EFFICIENCY, BUT THE PLAN WILL BE ABLE TO HOST OTHER SYSTEMS IF DESIRED. THE RAIN SCREEN ON THE EXTERIOR WAS SELECTED FOR ITS AESTHETIC APPEAL AND UNIQUE SUITABILITY FOR THE PACIFIC NORTHWEST CLIMATE.

DRAWING INDEX

- COVCOVER SHEET
- A100FLOOR PLANS
- A200BUILDING ELEVATIONS
- A300BUILDING SECTIONS
- X100IMAGERY AND INSPIRATION

NOT FOR CONSTRUCTION

THIS DOCUMENT CONTAINS INFORMATION PROPRIETARY TO ASHLEY ZAWORSKA ARCHITECTURE, PLLC AND IS FURNISHED IN CONFIDENCE FOR THE LIMITED PURPOSE OF EVALUATION, BIDDING, OR REVIEW. THIS DOCUMENT OR ITS CONTENTS MAY NOT BE USED FOR ANY OTHER PURPOSE AND MAY NOT BE REPRODUCED OR DISCLOSED TO OTHERS WITHOUT THE PRE-WRITTEN CONSENT OF ASHLEY ZAWORSKA ARCHITECTURE, PLLC. ALL RIGHTS RESERVED. COPYRIGHT 2020.

N.T.S.

COVER SHEET

COV

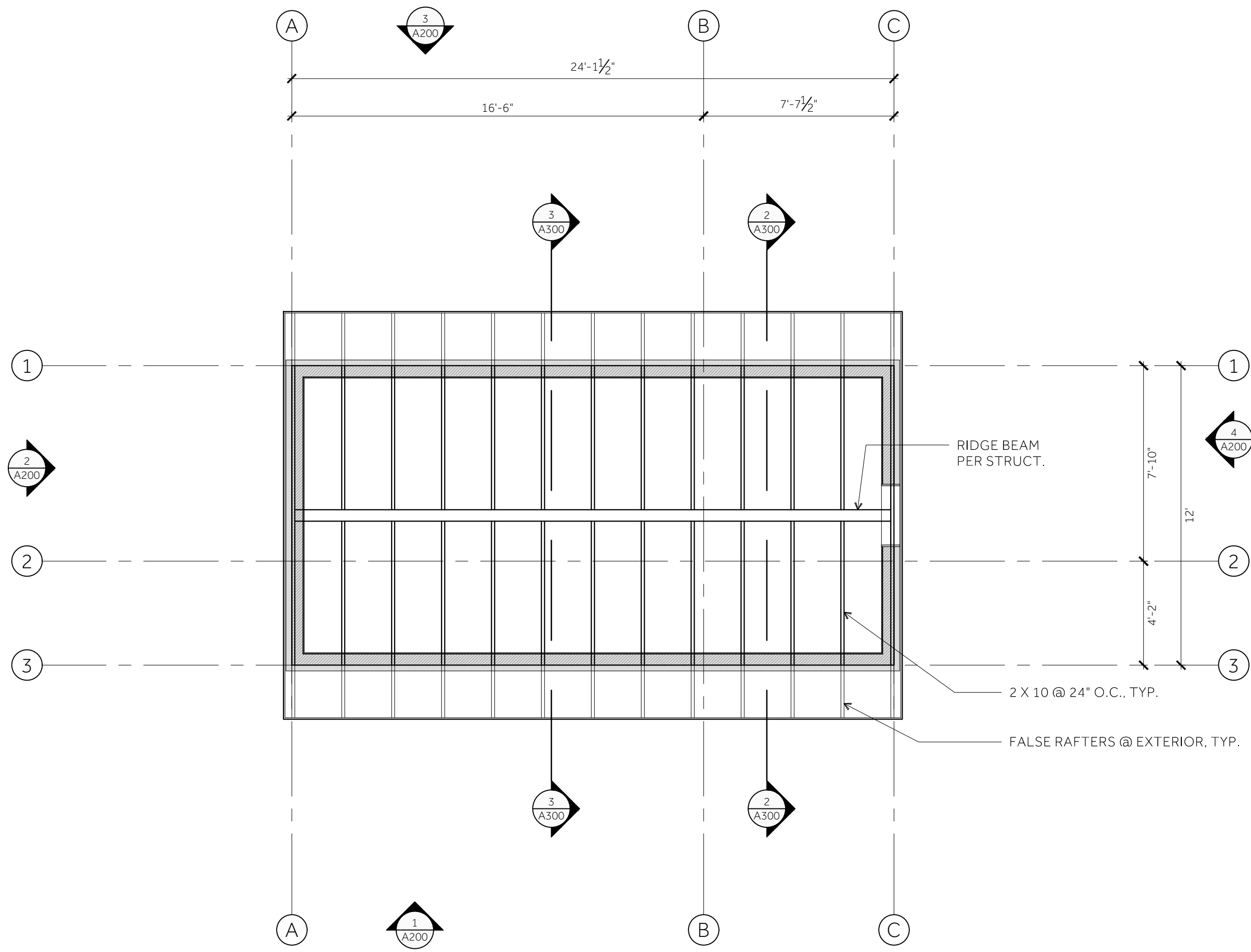

1 ROOF FRAMING PLAN

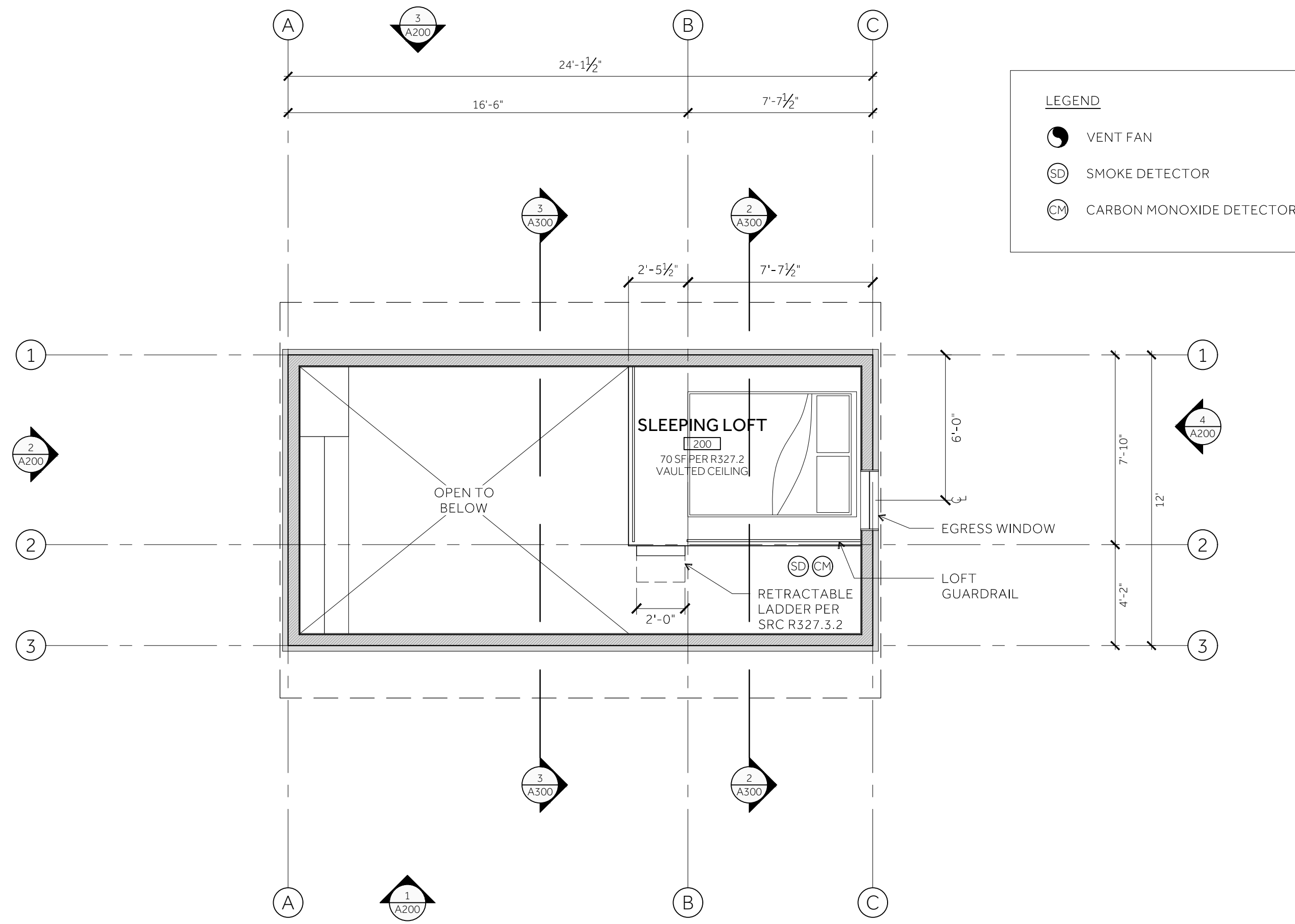

2 UPPER FLOOR PLAN

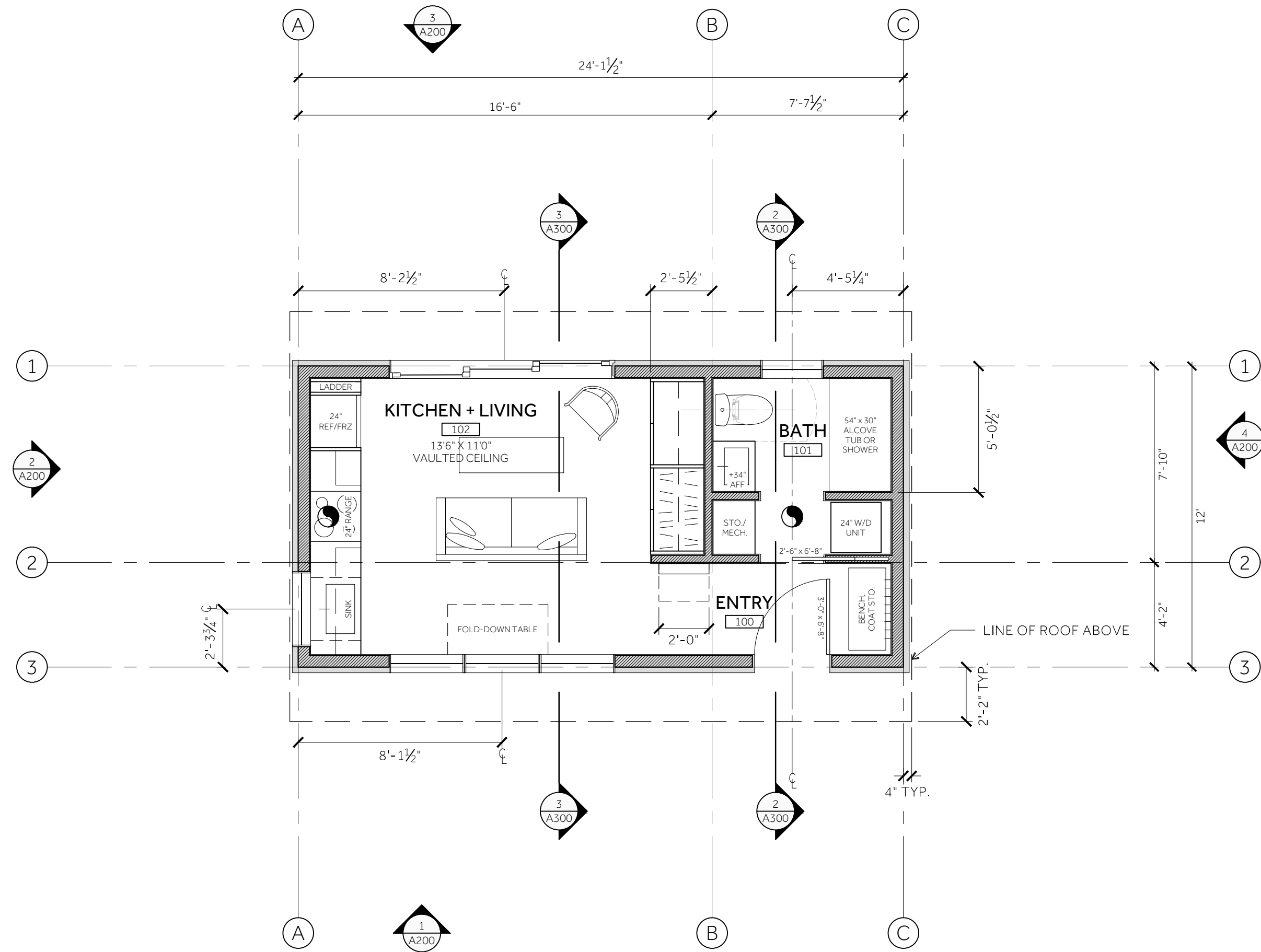

3 MAIN FLOOR PLAN

MATERIALS LEGEND

- E-1** VERTICAL WOOD PANELING
- E-2** STANDING SEAM METAL ROOF
(OR ALT.)
- E-3** C.I.P. CONCRETE

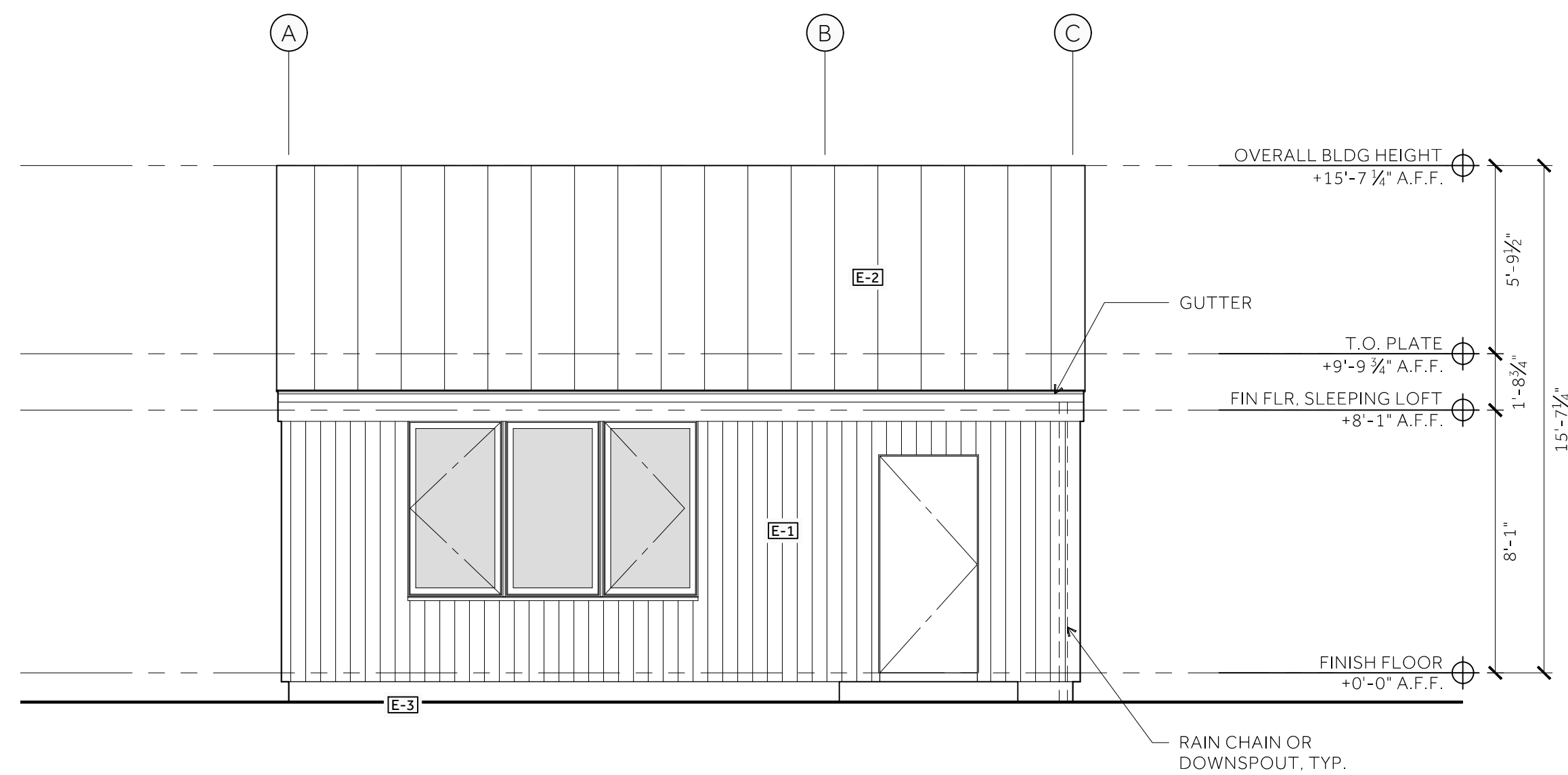

1 LONG ELEVATION AT ENTRY/LIVING

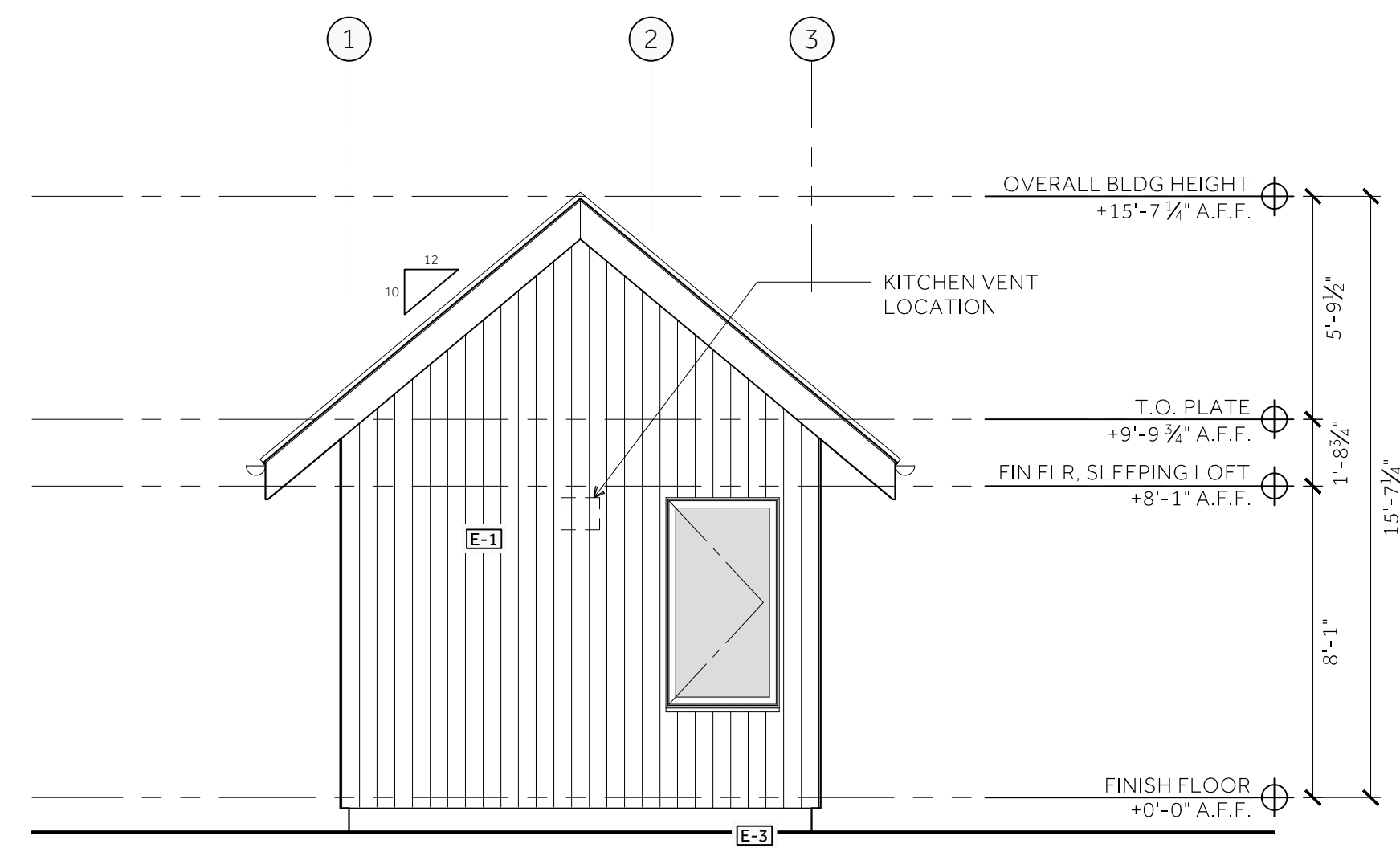

2 SHORT ELEVATION AT KITCHEN

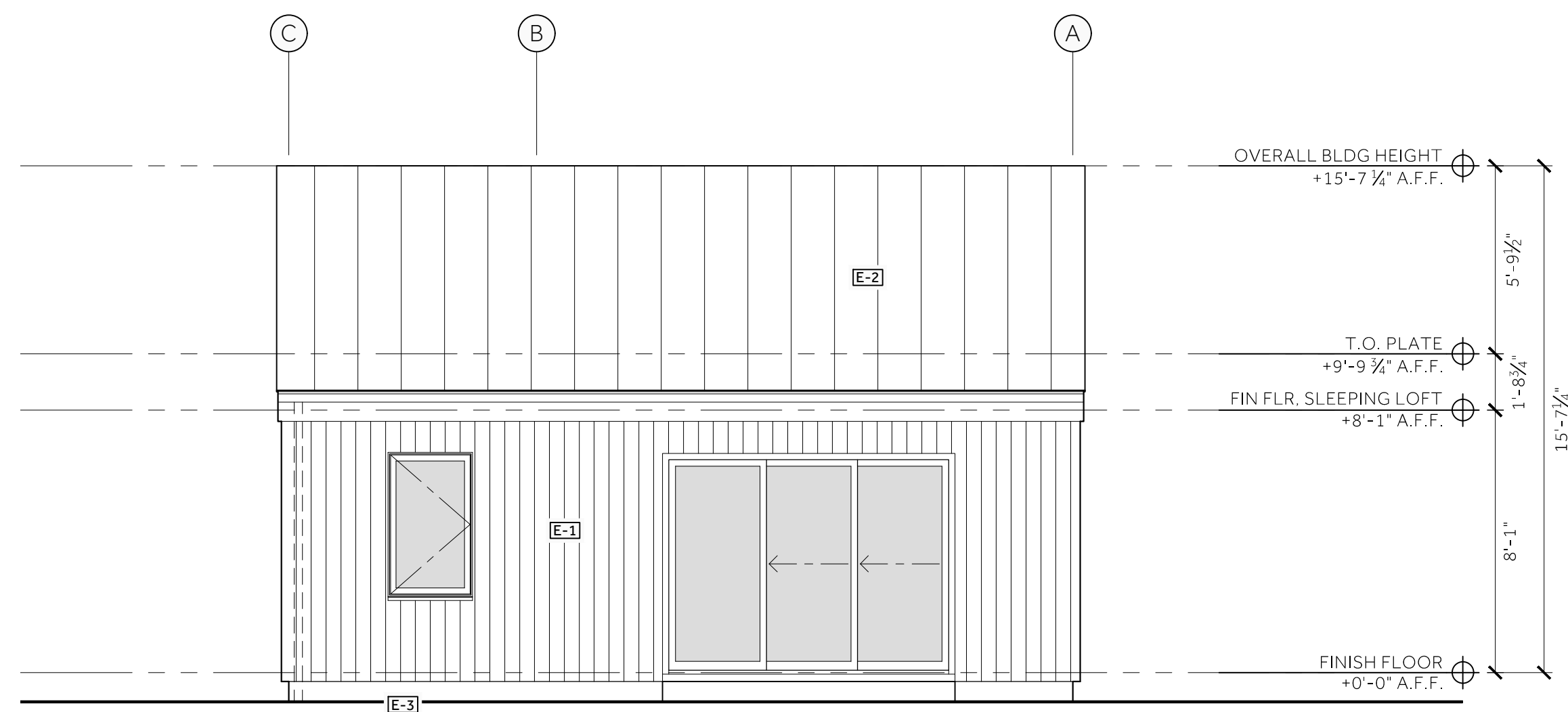

3 LONG ELEVATION AT UTILITY/LIVING

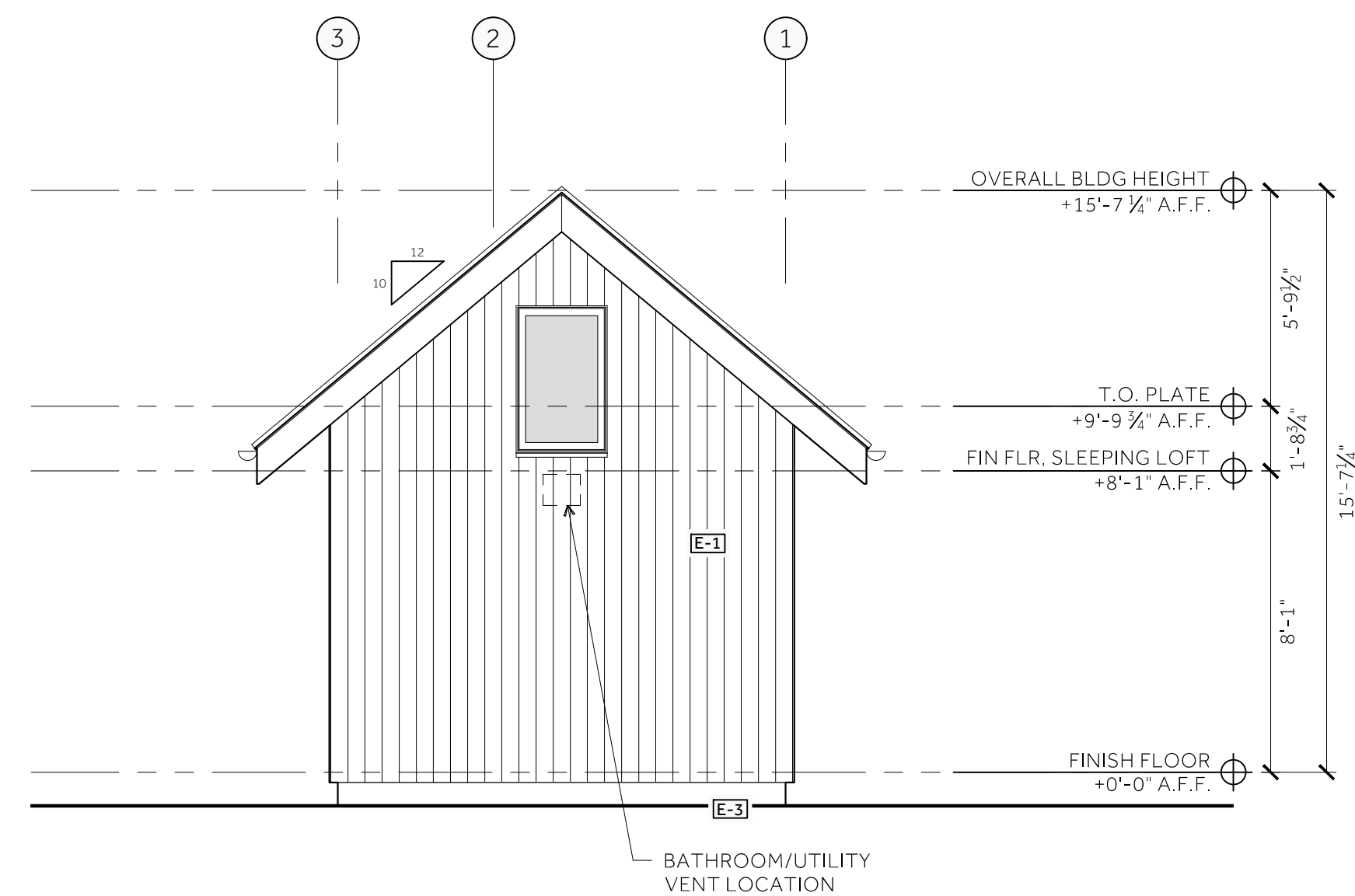

4 SHORT ELEVATION AT UTILITY/SLEEPING LOFT

NOT FOR
CONSTRUCTION

THIS DOCUMENT CONTAINS INFORMATION
PROPRIETARY TO ASHLEY ZAWORSKA
ARCHITECTURE, PLLC AND IS FURNISHED IN
CONFIDENCE FOR THE LIMITED PURPOSE OF
EVALUATION, BIDDING, OR REVIEW. THIS
DOCUMENT OR ITS CONTENTS MAY NOT BE
REPRODUCED OR DISCLOSED TO OTHERS
WITHOUT THE PRE-WRITTEN CONSENT OF
ASHLEY ZAWORSKA ARCHITECTURE, PLLC.
ALL RIGHTS RESERVED. COPYRIGHT 2020.

1/4" = 1'-0"

BUILDING
ELEVATIONS

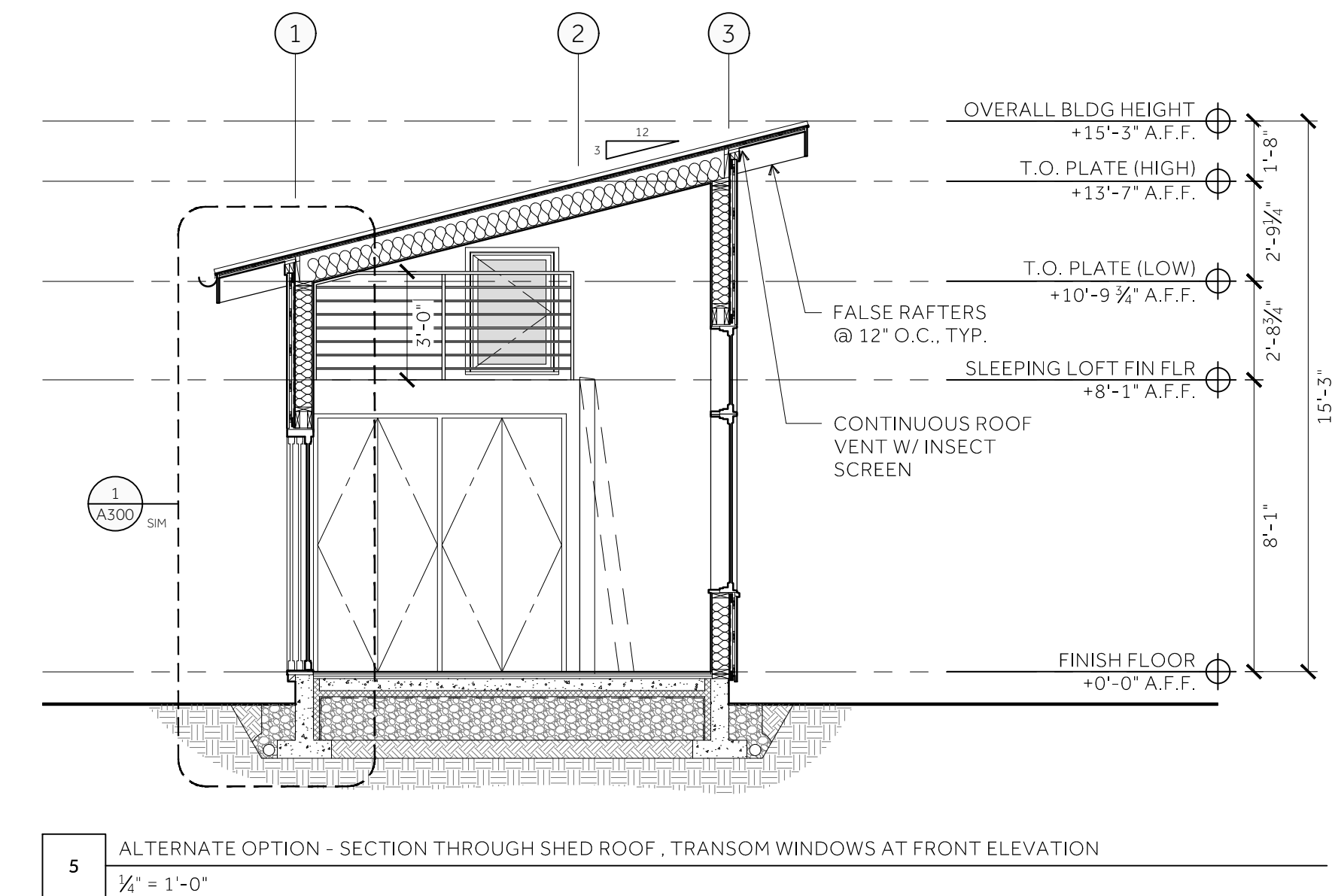
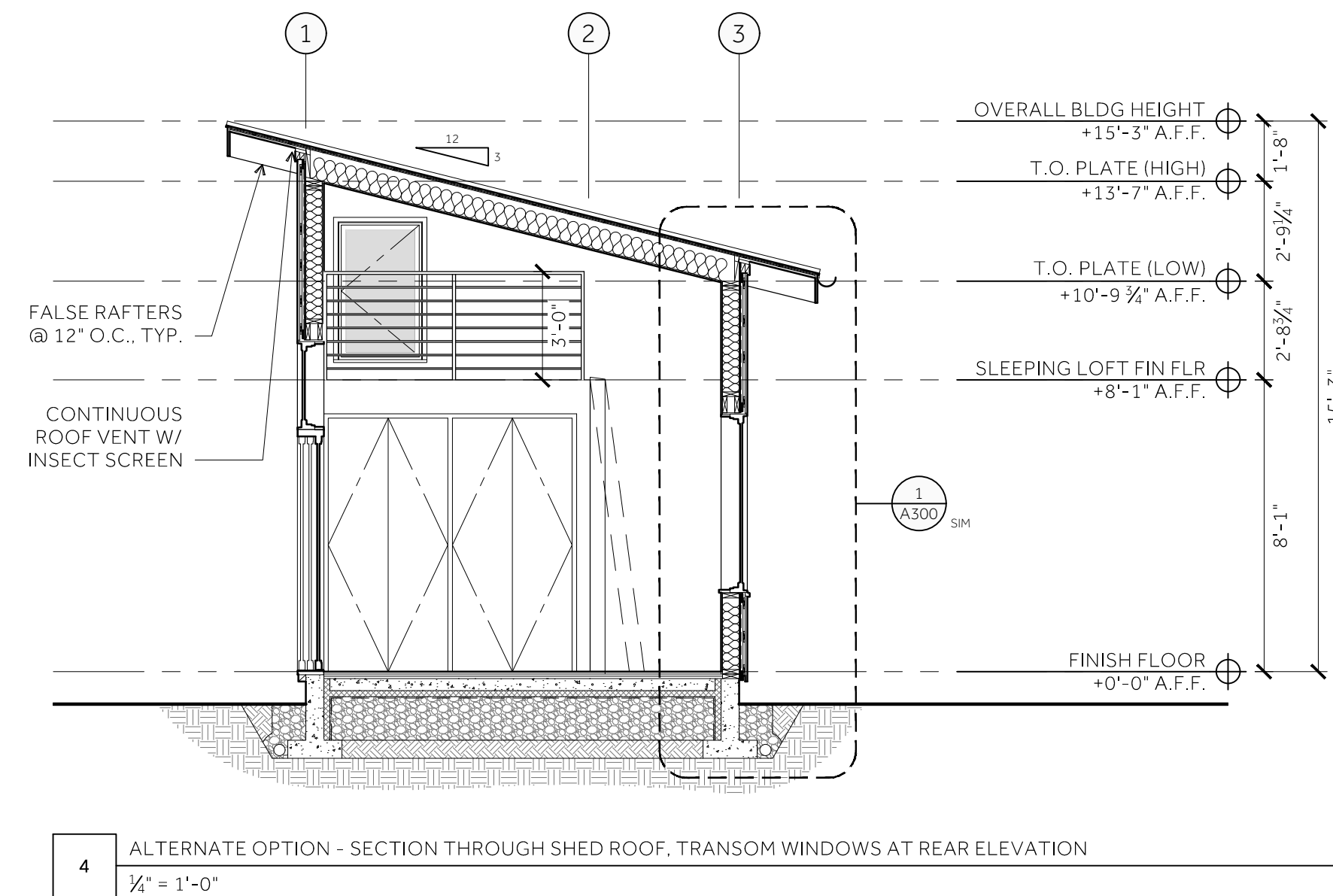
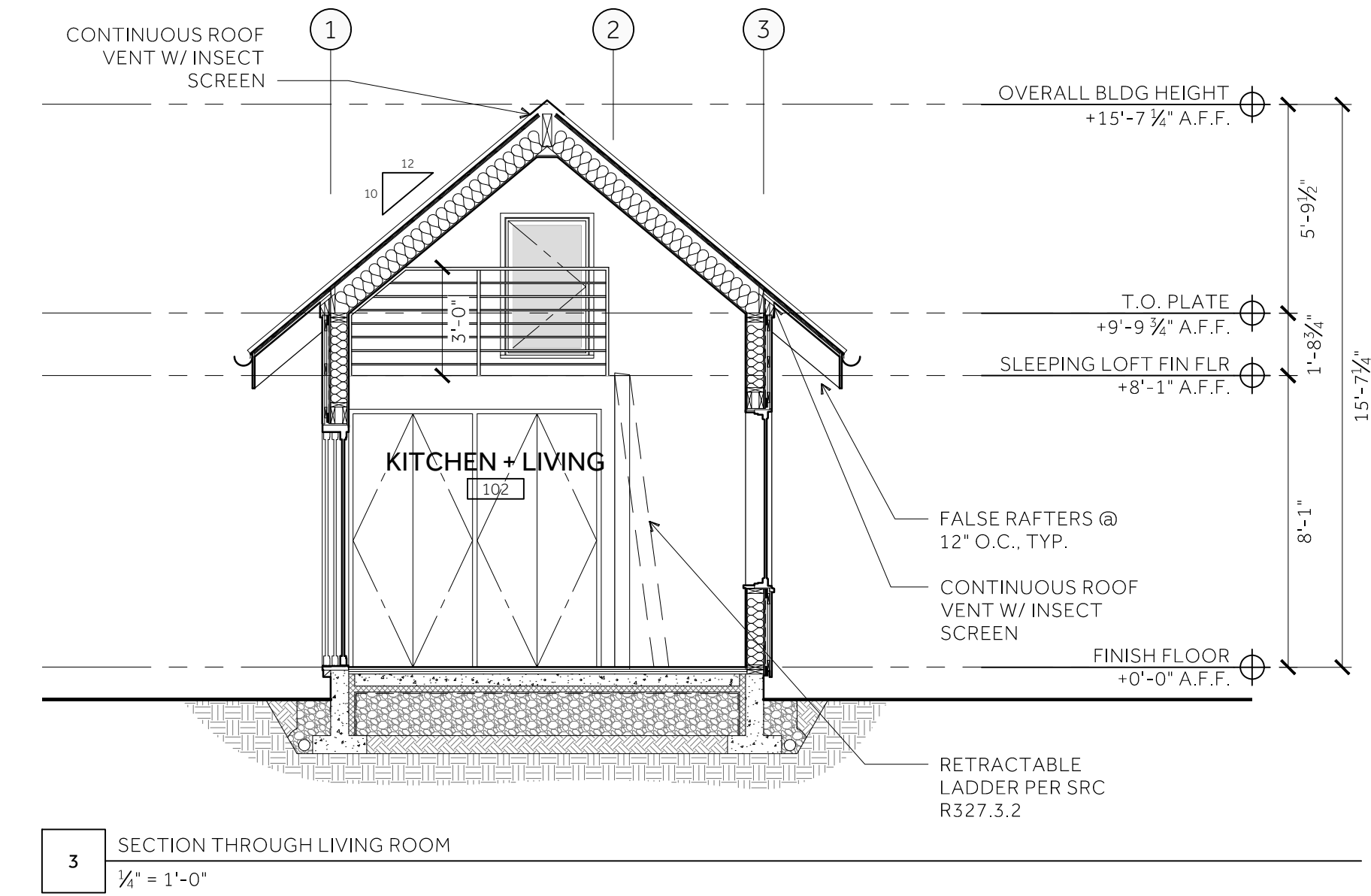
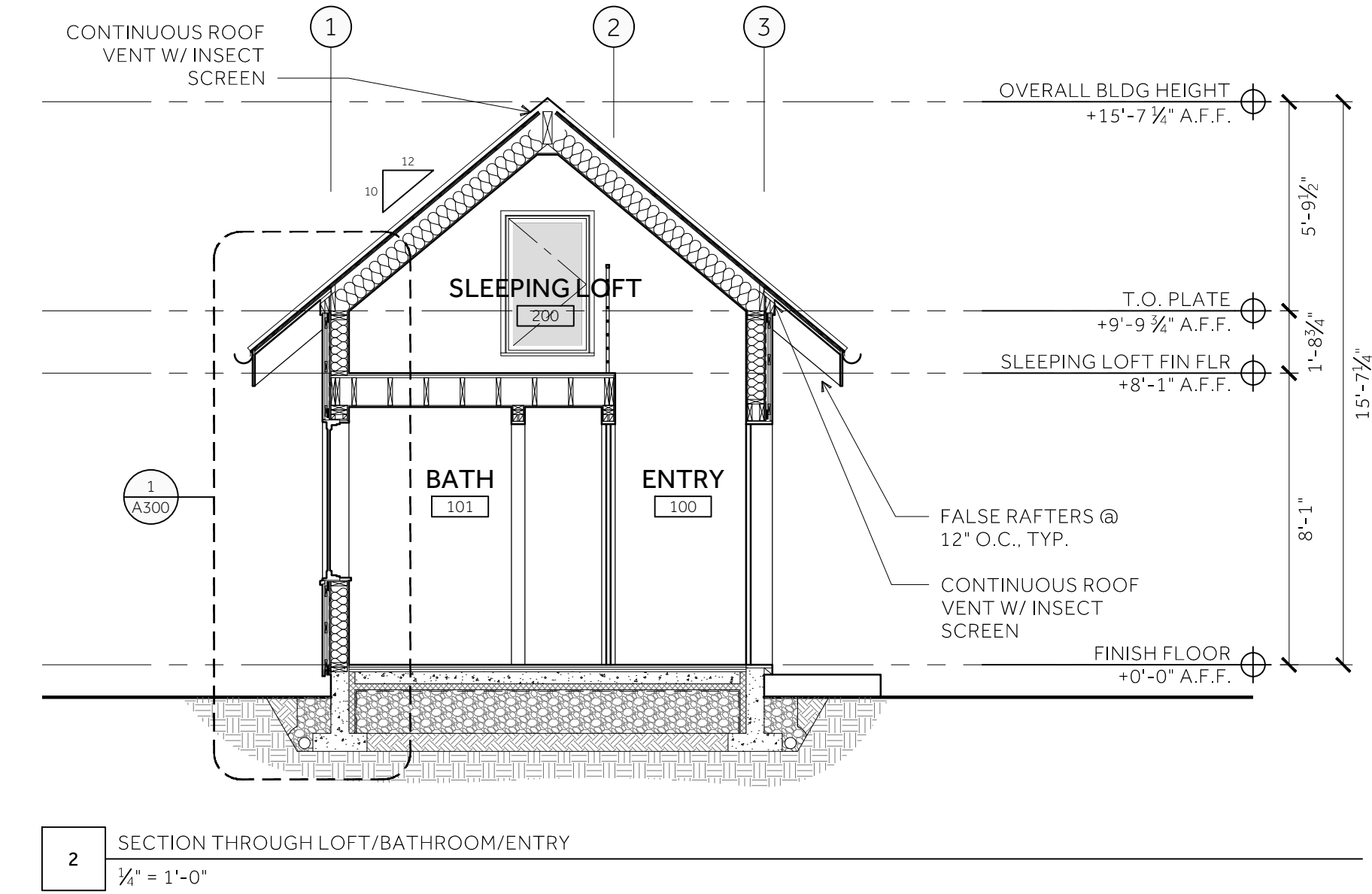
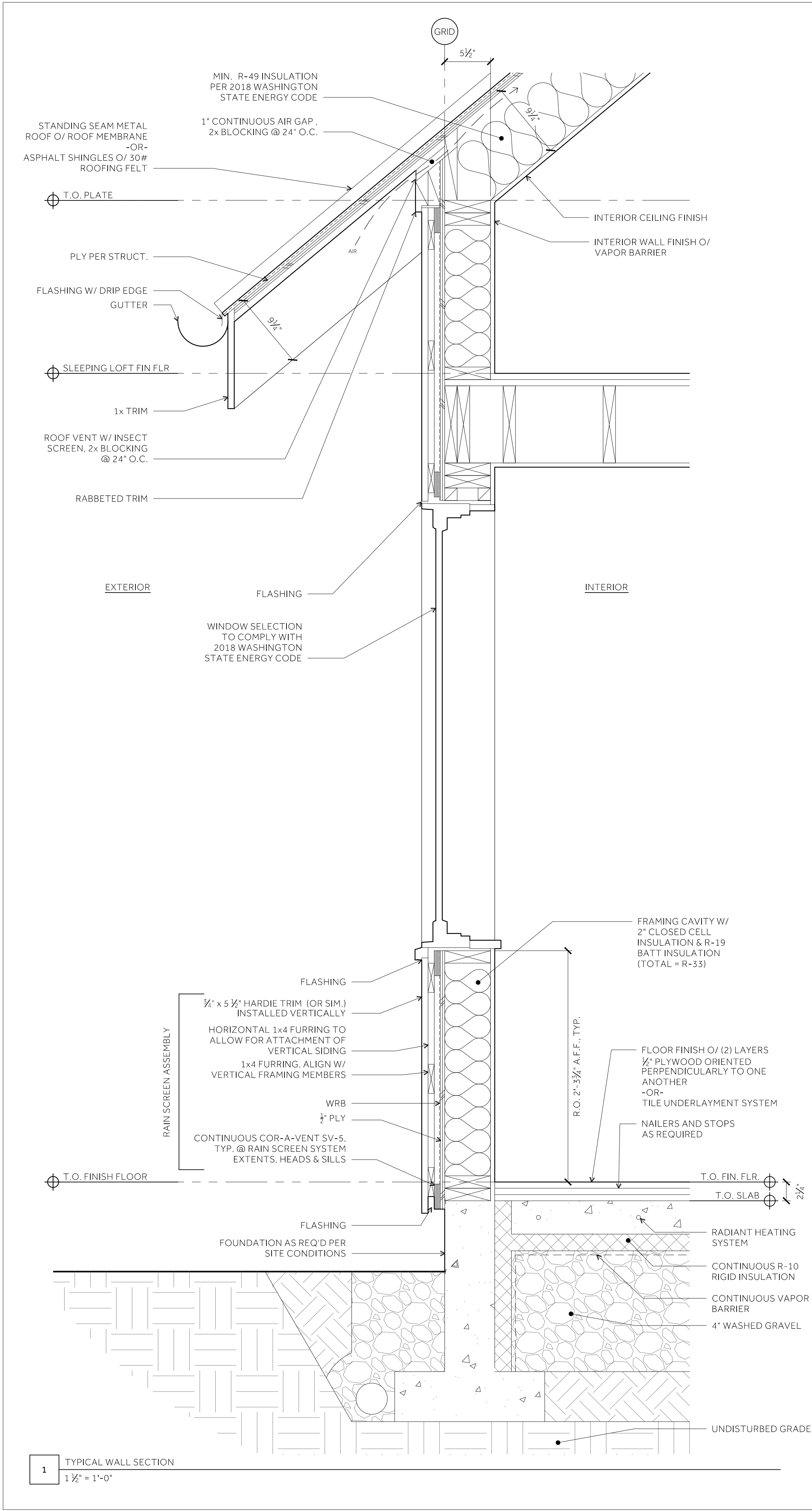

AZ

ASHLEY
ZAWORSKA
ARCHITECTURE

4603 15TH AVENUE SOUTH,
SEATTLE, WASHINGTON
98108

206 585 8551

290 SF DADU

NOT FOR
CONSTRUCTION

THIS DOCUMENT CONTAINS INFORMATION
PROPRIETARY TO ASHLEY ZAWORSKA
ARCHITECTURE, PLLC AND IS FURNISHED IN
CONFIDENCE FOR THE LIMITED PURPOSE OF
EVALUATION, BIDDING, OR REVIEW. THIS
DOCUMENT OR ITS CONTENTS MAY NOT BE
USED FOR ANY OTHER PURPOSE AND MAY NOT
BE REPRODUCED OR DISCLOSED TO OTHERS
WITHOUT THE PRE-WRITTEN CONSENT OF
ASHLEY ZAWORSKA ARCHITECTURE, PLLC.
ALL RIGHTS RESERVED. COPYRIGHT 2020.

VARIES

BUILDING
SECTIONS

A300

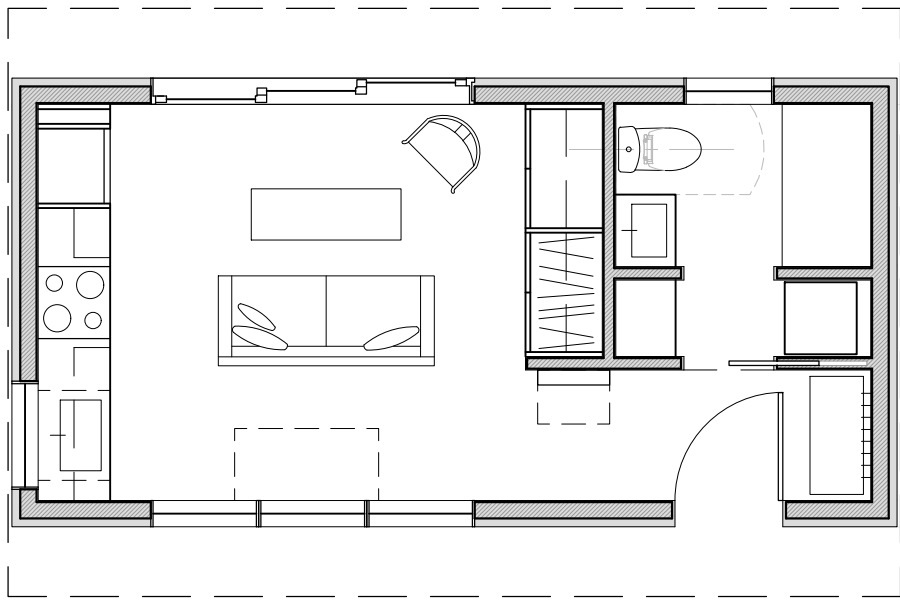

KITCHEN WALL

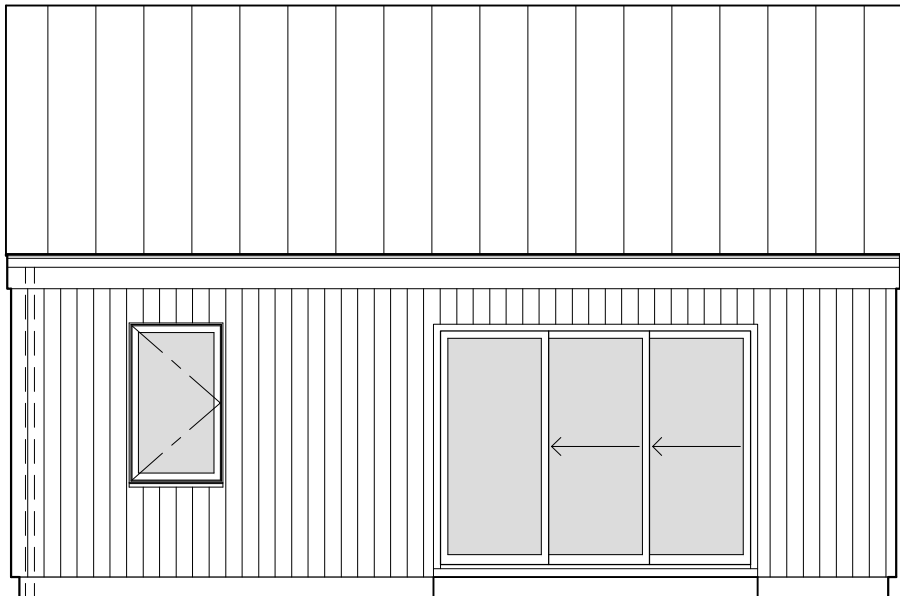

SLIDING DOOR SYSTEM

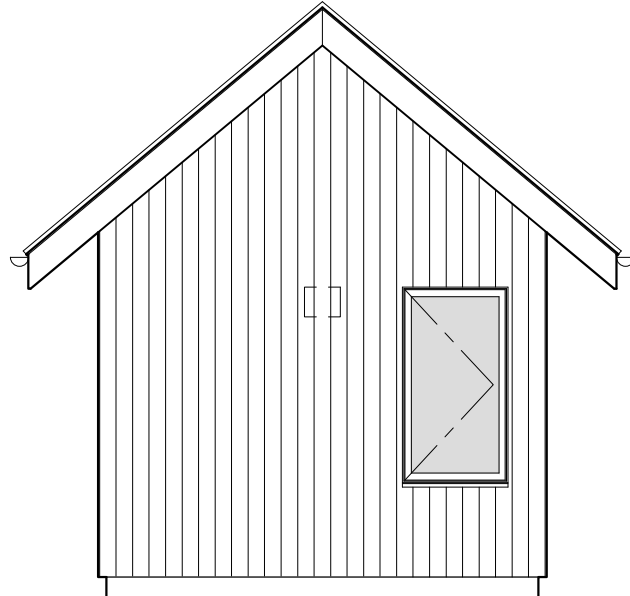

PARED-DOWN AESTHETIC

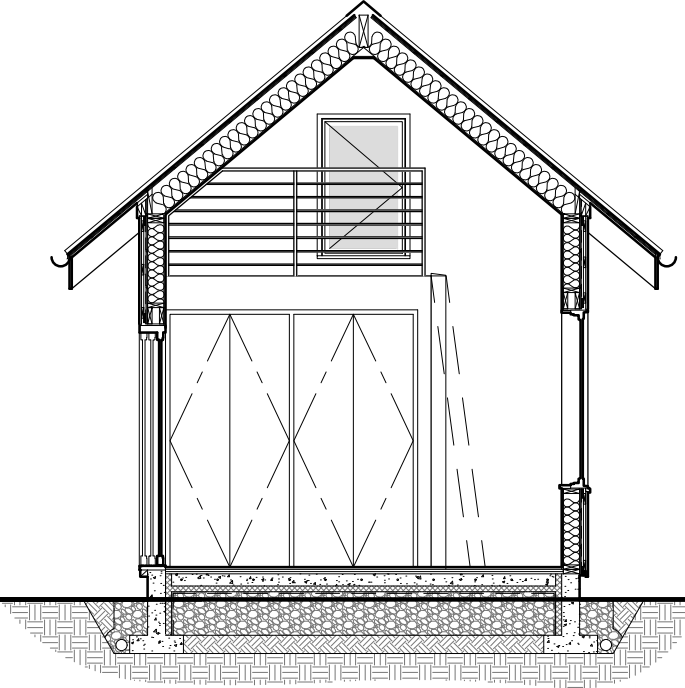

LOFT

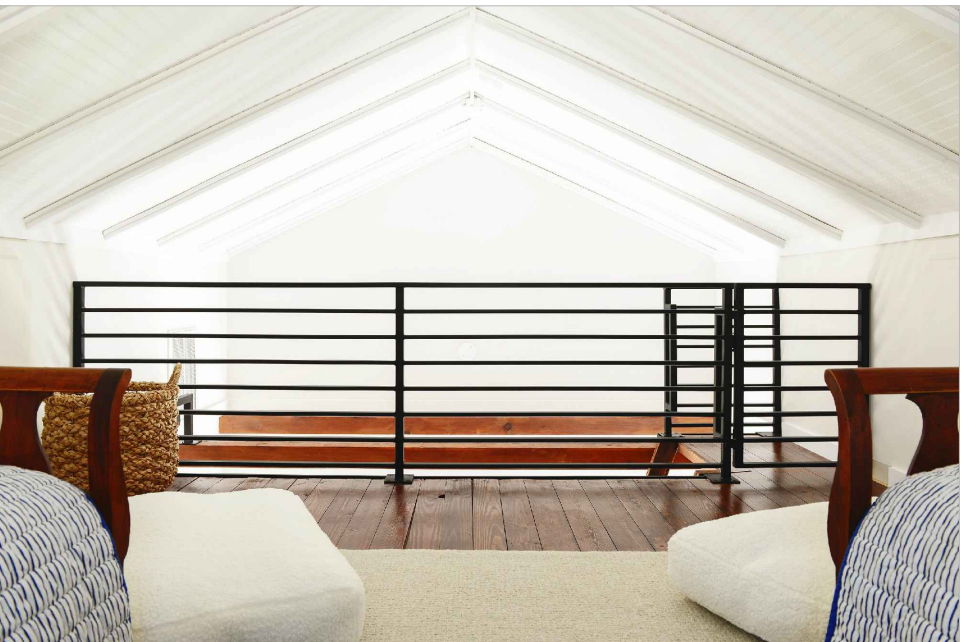

NOT FOR
CONSTRUCTION

THIS DOCUMENT CONTAINS INFORMATION
PROPRIETARY TO ASHLEY ZAWORSKA
ARCHITECTURE, PLLC AND IS FURNISHED IN
CONFIDENCE FOR THE LIMITED PURPOSE OF
EVALUATION, BIDDING, OR REVIEW. THIS
DOCUMENT OR ITS CONTENTS MAY NOT BE
USED FOR ANY OTHER PURPOSE AND MAY NOT
BE REPRODUCED OR DISCLOSED TO OTHERS
WITHOUT THE PRE-WRITTEN CONSENT OF
ASHLEY ZAWORSKA ARCHITECTURE, PLLC.
ALL RIGHTS RESERVED. COPYRIGHT 2020.

N.T.S.

IMAGERY AND
INSPIRATION

NOTE: PHOTOREALISTIC
RENDERINGS TO BE PROVIDED AFTER
PHASE TWO REVIEW

X100