



# ANDERSON HALL

UNIVERSITY OF WASHINGTON



# SETTING & SITE

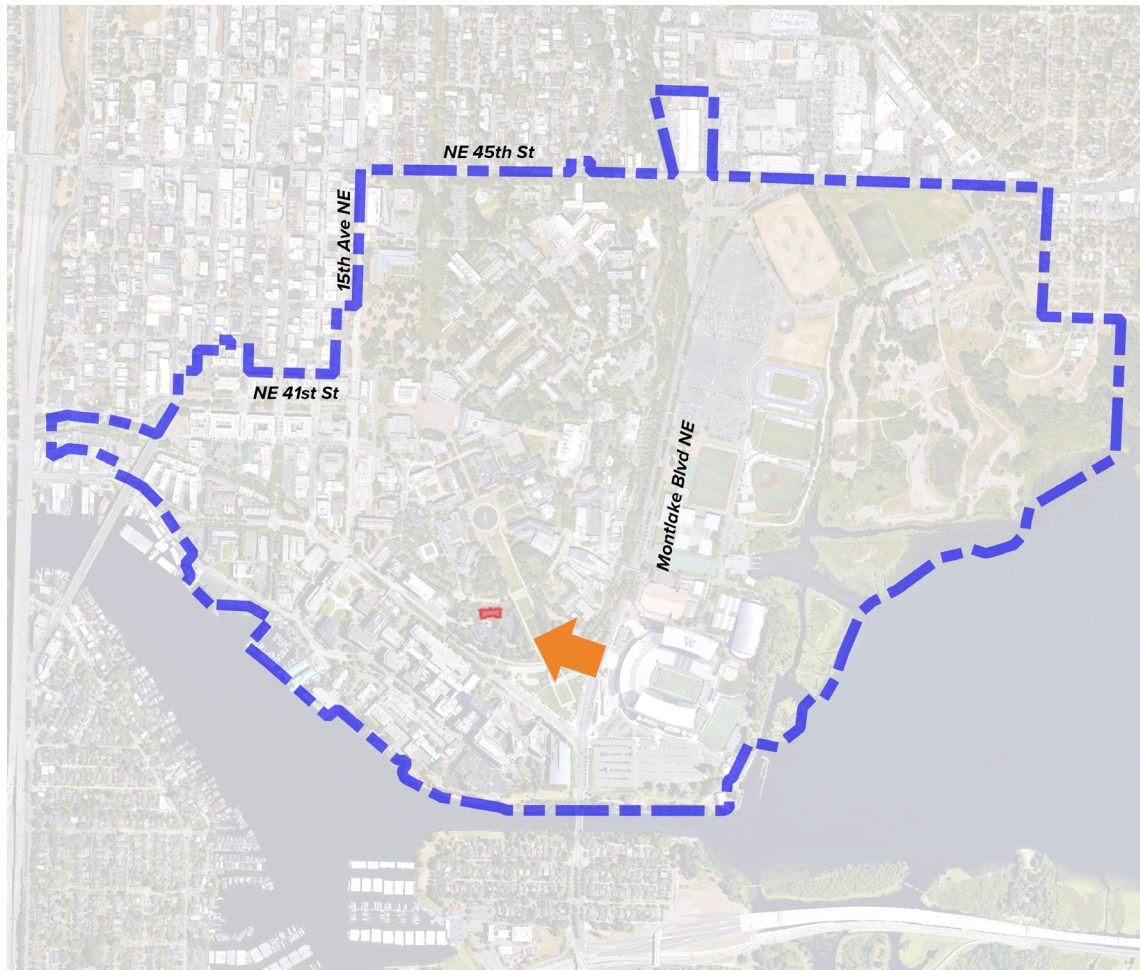

Campus Map



Nominated Property Map



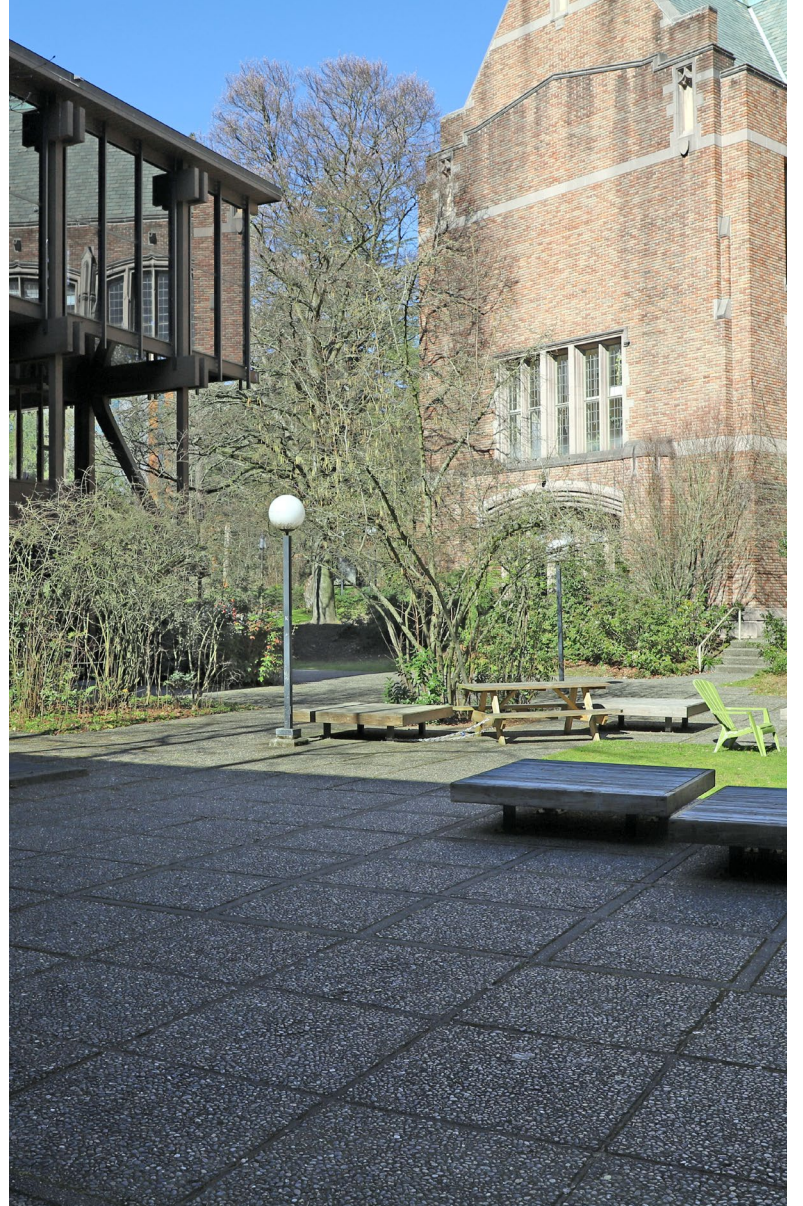

## SETTING & SITE



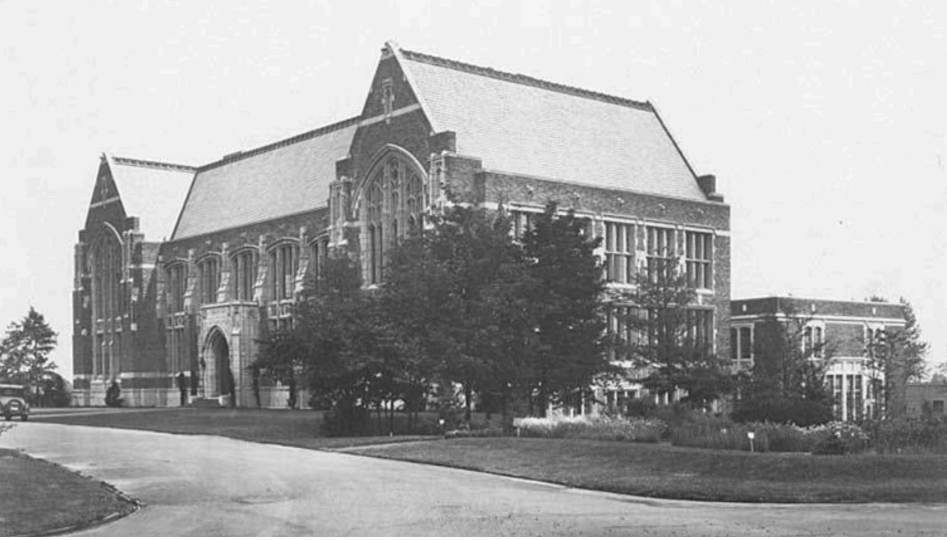

Ca. 1925-37 views shortly after construction showing lawn and small columnar conifers along building foundation.





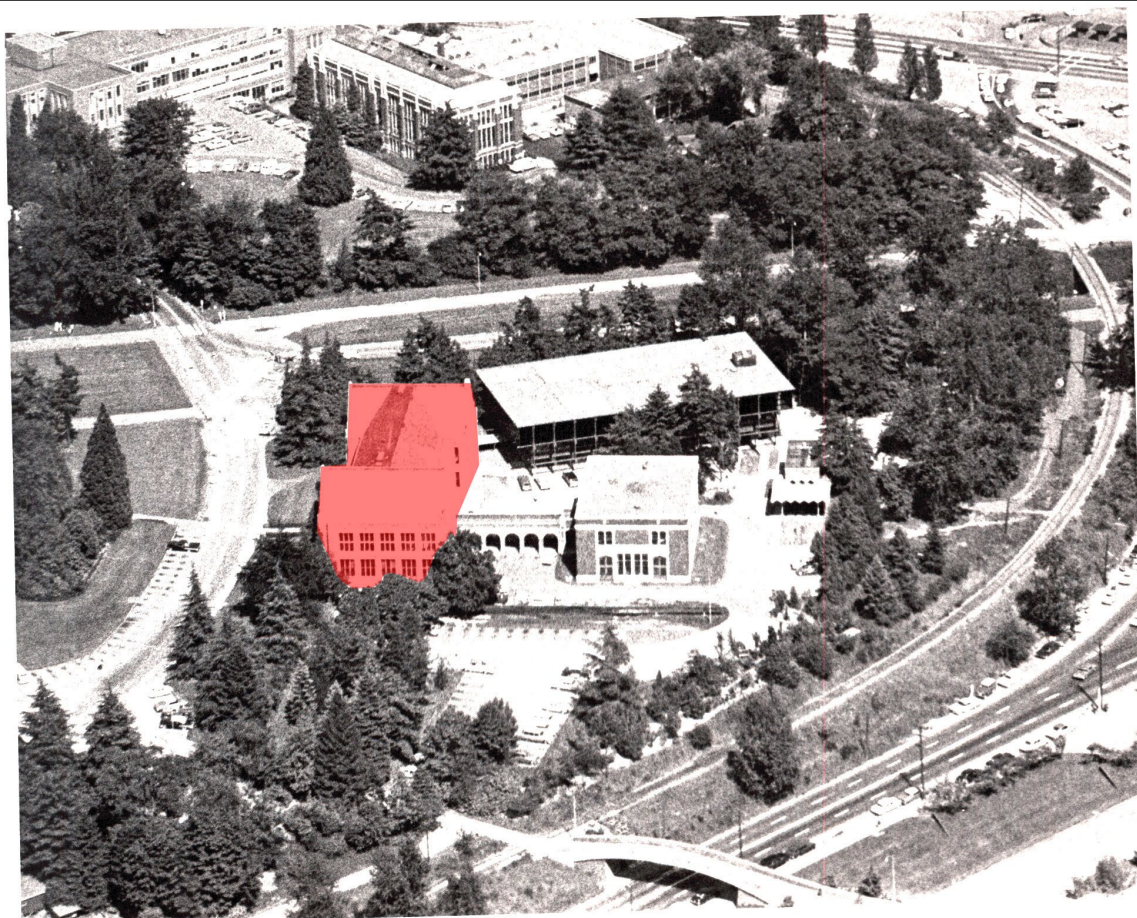

1965 photograph looking east showing Anderson Hall (red) immediately prior to construction of Bloedel Hall.



1973 photograph looking east from the southwest corner showing Anderson Hall (red) at left in relationship to the new Bloedel Hall courtyard.



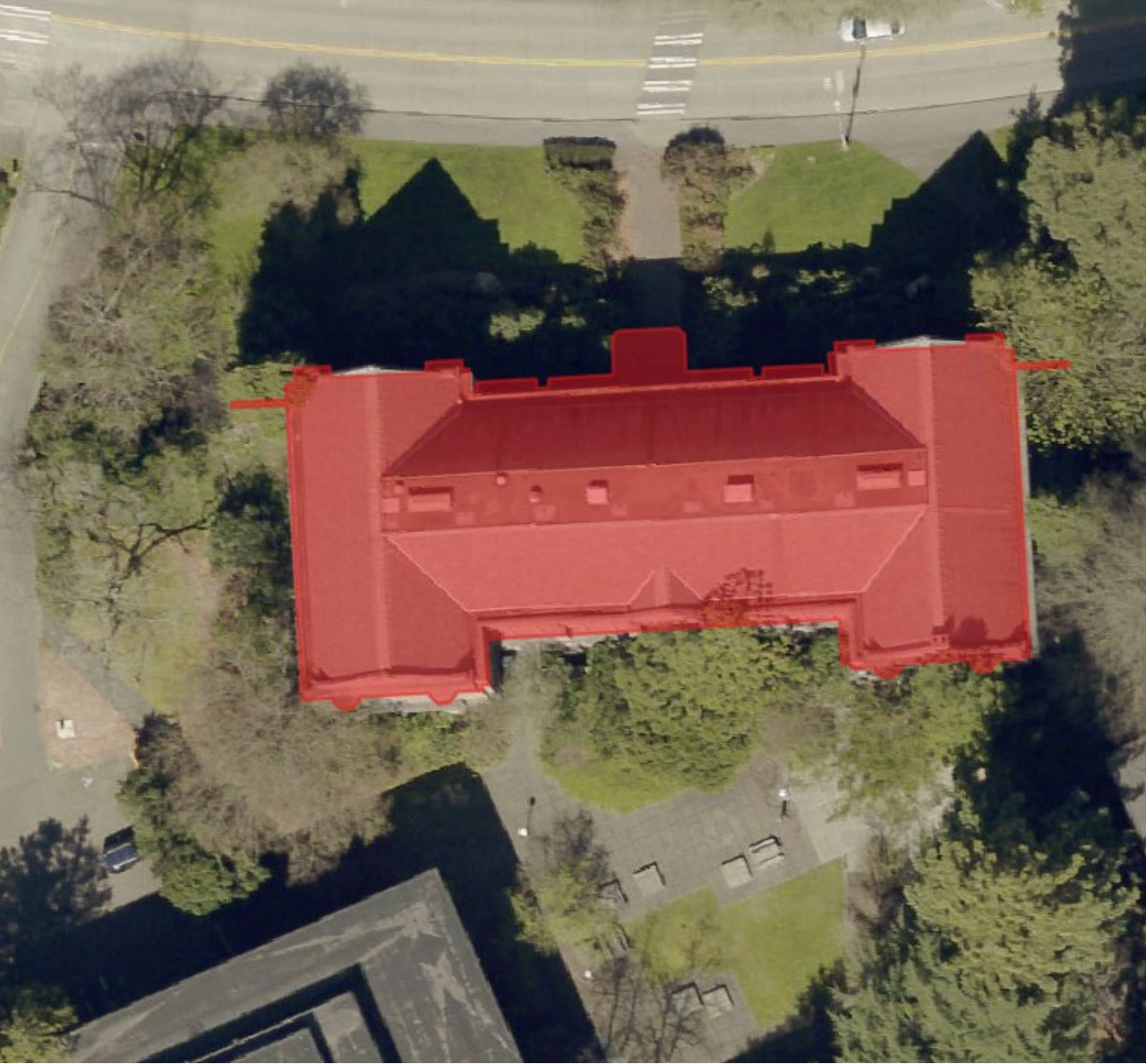

2021 aerial showing existing landscaping post 1973 landscape.

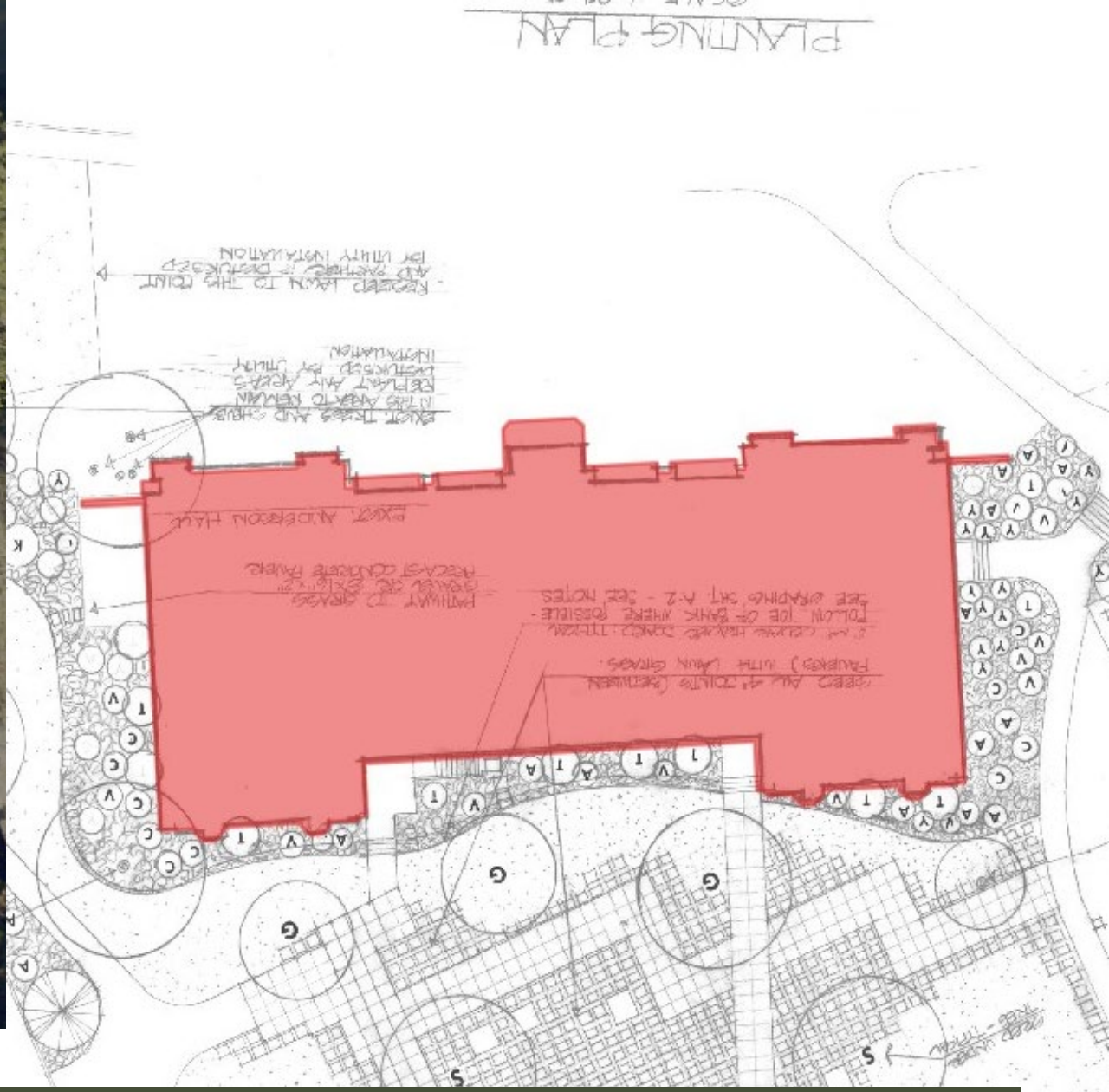

1968 landscape plan with the plantings around the building.





**East Facade**



**South Facade, Detail**



**North Facade**

# ARCHITECTURE - EXTERIOR



# ARCHITECTURE - EXTERIOR



**North Facade, Main  
Entrance Detail**



**North Facade,  
Main Entrance**



**1968 East Entrance**



# ORIGINAL DESIGN | BEBB & GOULD

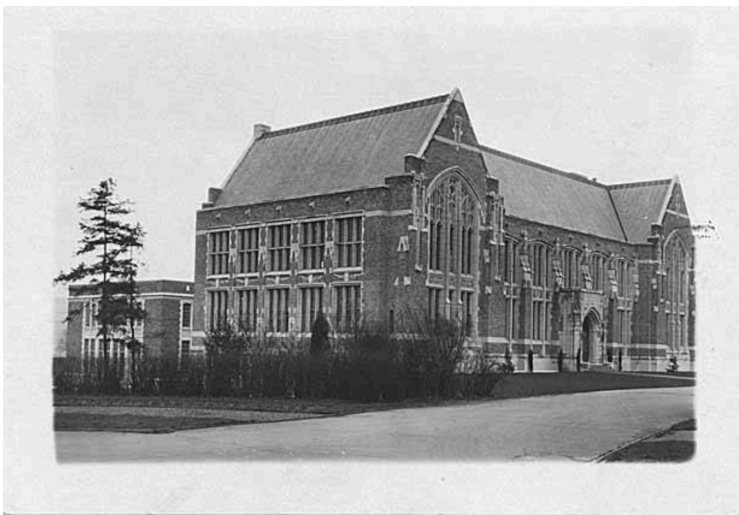

Property of MSCUA, University of Washington Libraries. Photo Coll 700

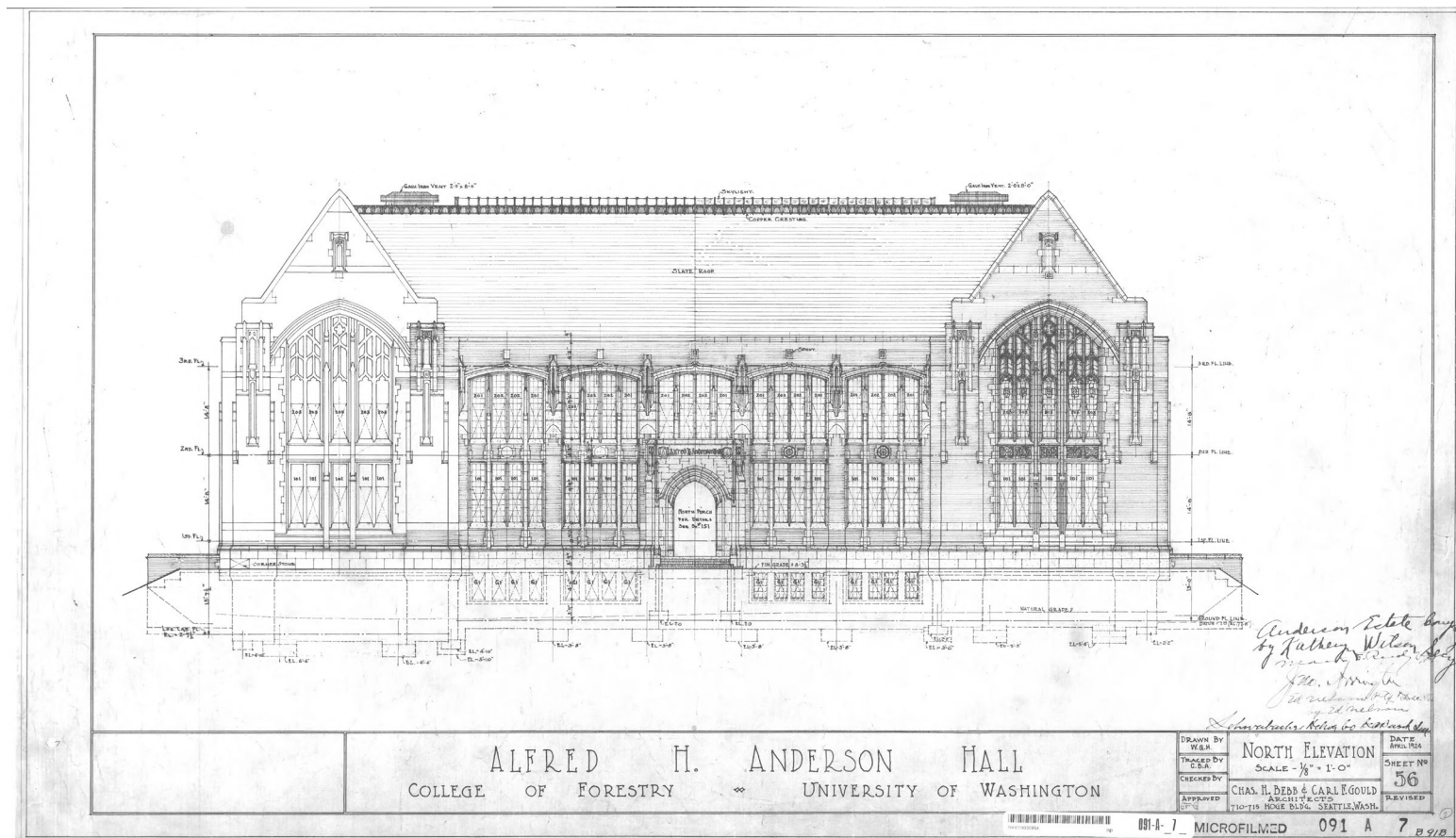



# ORIGINAL DESIGN

**Former  
Arcade to Log Laboratory**

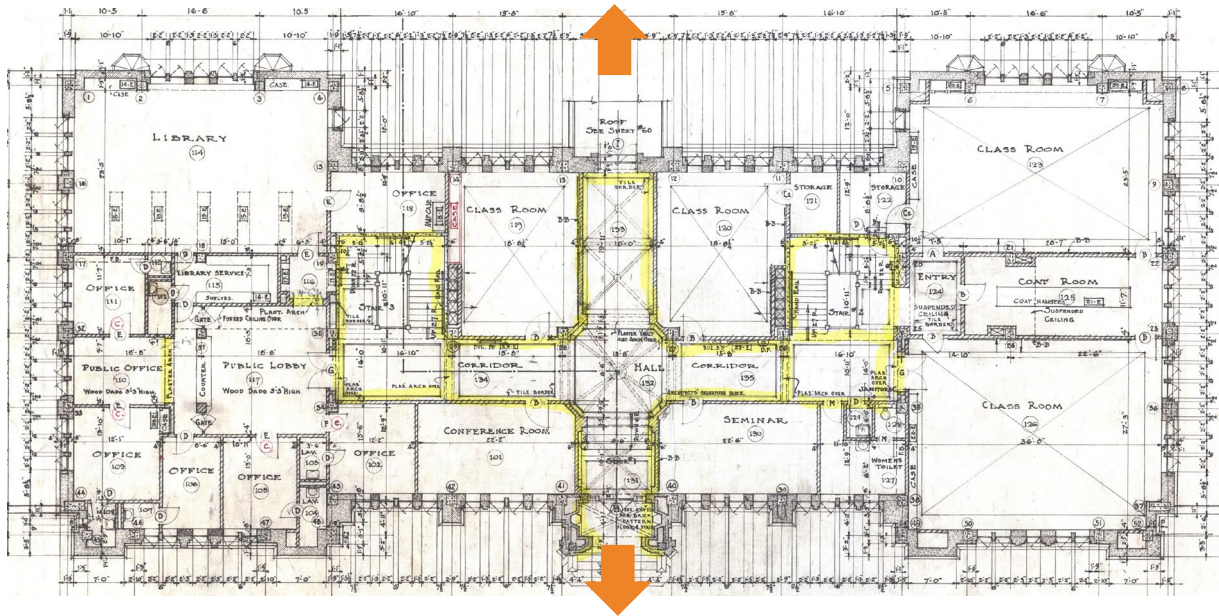

**Main Entrance**

First Floor (north at bottom)

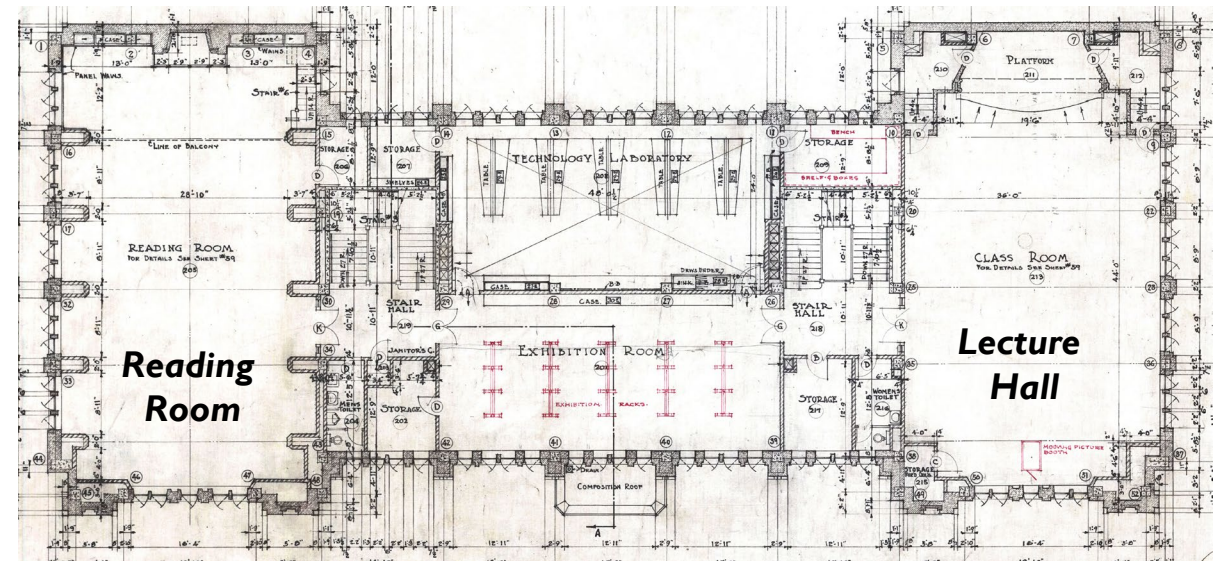

Second Floor (north at bottom)



**First  
floor,  
main  
entrance**



**First  
floor, west  
stairway**



**First  
floor,  
corridor**



**First  
floor,  
typical  
office**





**Reading  
Room,  
looking  
south**



**Reading  
Room,  
fireplace  
detail**



**Reading Room, stairway to  
balcony**



**Truss detail**



**Reading Room, upper wall  
carved detailing**



**Lecture  
hall,  
looking  
south**



**Lecture  
hall,  
window  
detail**



**Lecture  
hall, truss  
detail**





**Second  
floor  
corridor**



**Ground level  
corridor**



**South added  
stairway for  
egress from the  
Lecture Hall**



**Ground level,  
east entrance**





# EARLY SITE HISTORY

HOME TO THE DUWAMISH  
AND OTHER NATIVE COAST  
SALISH PEOPLES OF THE  
PUGET SOUND SINCE TIME  
IMMEMORIAL



Portion of Map I: Northwest from “An Atlas of Indigenous Seattle”  
by Coll Thrush, Nile Thompson, and Amir Sheikh  
in Thrush’s *Native Seattle: Histories from the Crossing-Over Place*



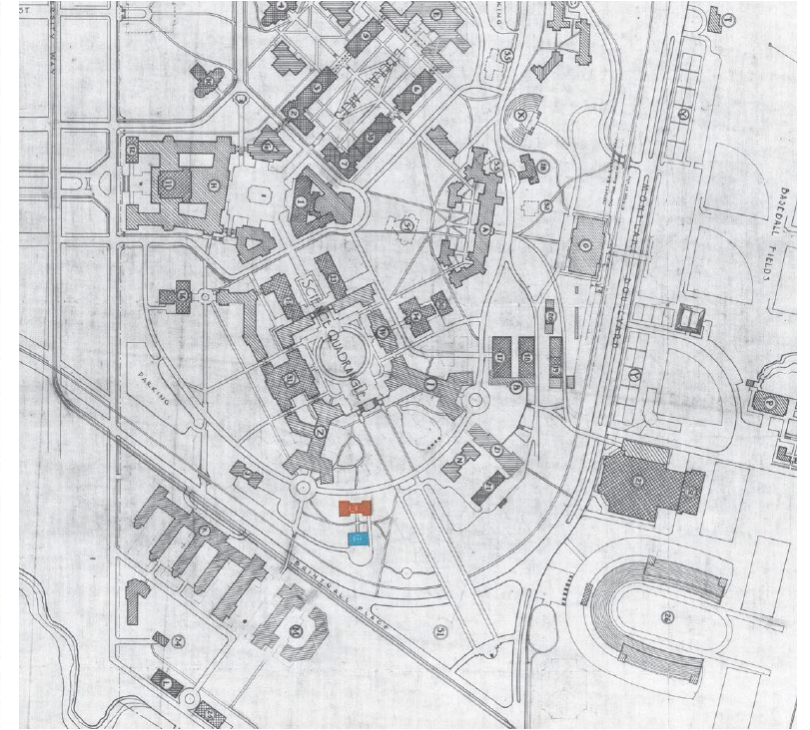
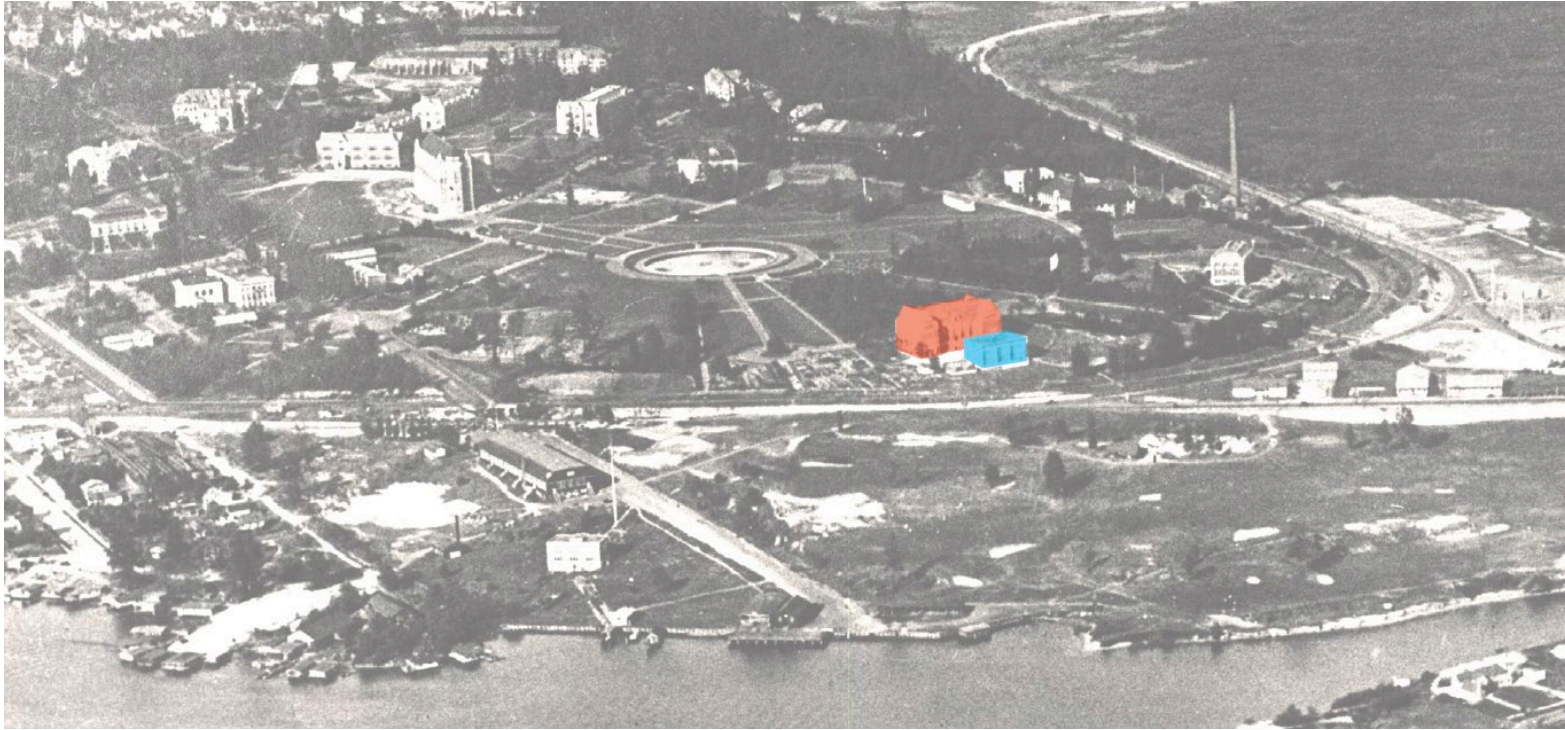

# EARLY DEVELOPMENT OF THE UNIVERSITY

\*ANDERSON HALL HIGHLIGHTED IN RED AND THE FORMER FOREST PRODUCTS LABORATORY (1921) IN BLUE



# FUNDING THE CONSTRUCTION OF ANDERSON HALL







ANDERSON HALL



# SCHOOL OF FORESTRY

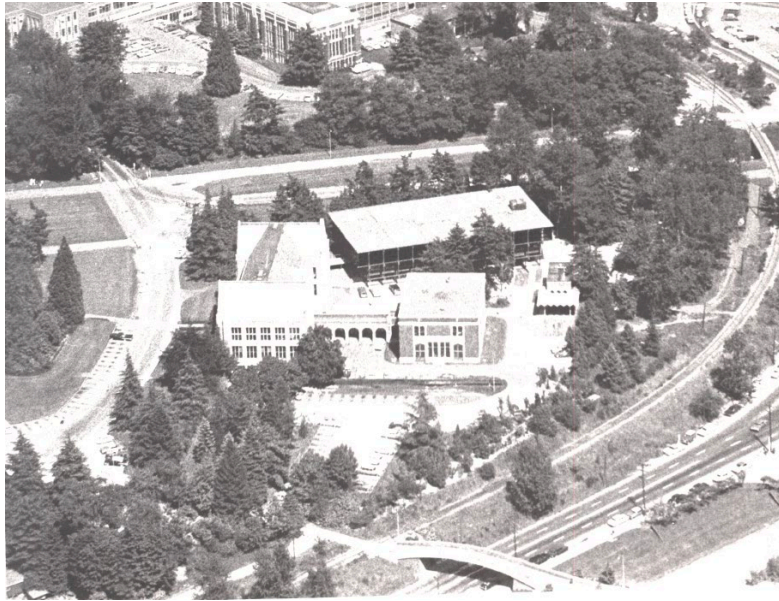



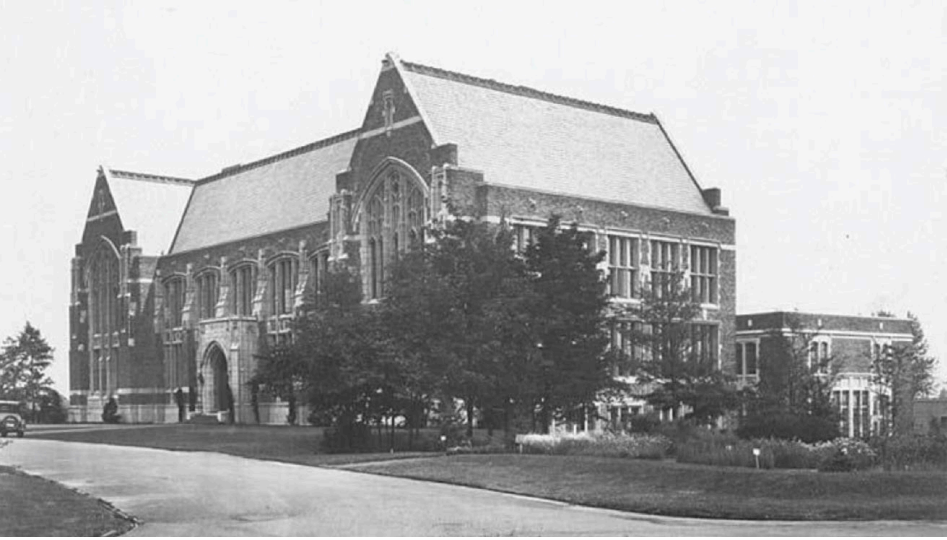

Bebb

*Butler Sturtevant*



Sturtevant

## ARCHITECTS

- Bebb & Gould (Charles H. Bebb and Carl F. Gould)
- Butler Sturtevant



Gould



# BEBB & GOULD BUILDINGS (UW)



Raitt and Savery Halls

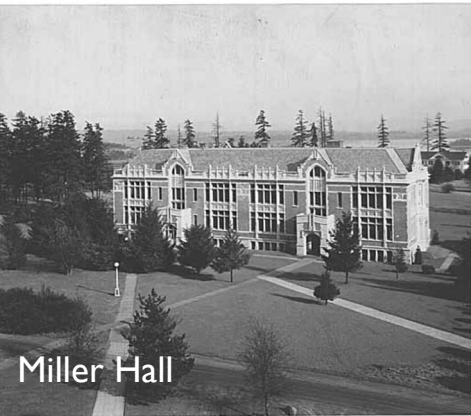

Miller Hall

Property of MSCUA, University of Washington Libraries. Photo Coll 700

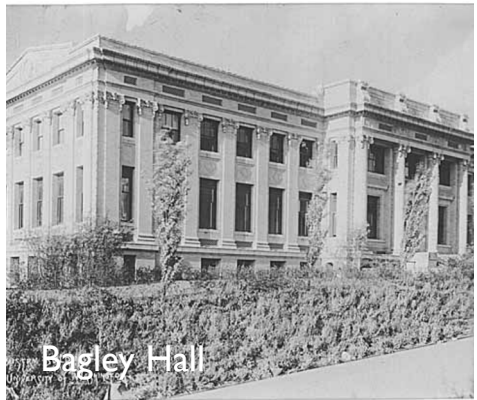

Bagley Hall

Property of MSCUA, University of Washington Libraries. Photo Coll 700



Hutchinson Hall



Suzzallo Library

Property of MSCUA, University of Washington Libraries. Photo Coll 700



# BEBB & GOULD BUILDINGS



Pacific Medical Center



Puget Sound News Company Building

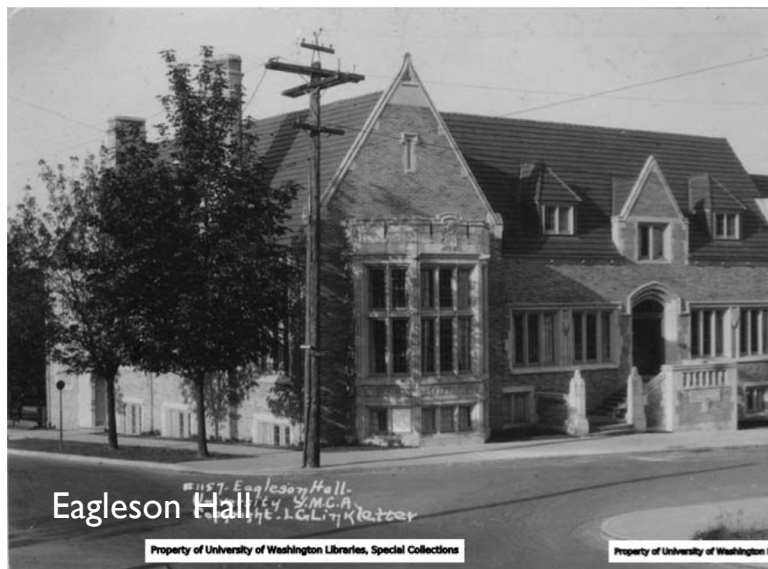

Eagleson Hall



Times Square Building







Suzzallo Library



Smith Hall

# COLLEGIATE GOTHIC



 Collegiate gothic use (1916 to 1951)  
 University of Washington campus boundary

Campus Collegiate Gothic  
Examples



Music Hall



# COLLEGIATE GOTHIC



Raitt Hall



Art Hall



Savery Hall



Hutchison Hall