



Sunset Hill Community Hall
3003 NW 66th Street, Ballard

City of Seattle Landmark
Nomination Meeting

March 19, 2025

Prepared by Holly Taylor,
Past Forward NW Cultural Services

On Behalf of the Sunset Hill
Community Hall, a 501(c)3 organization



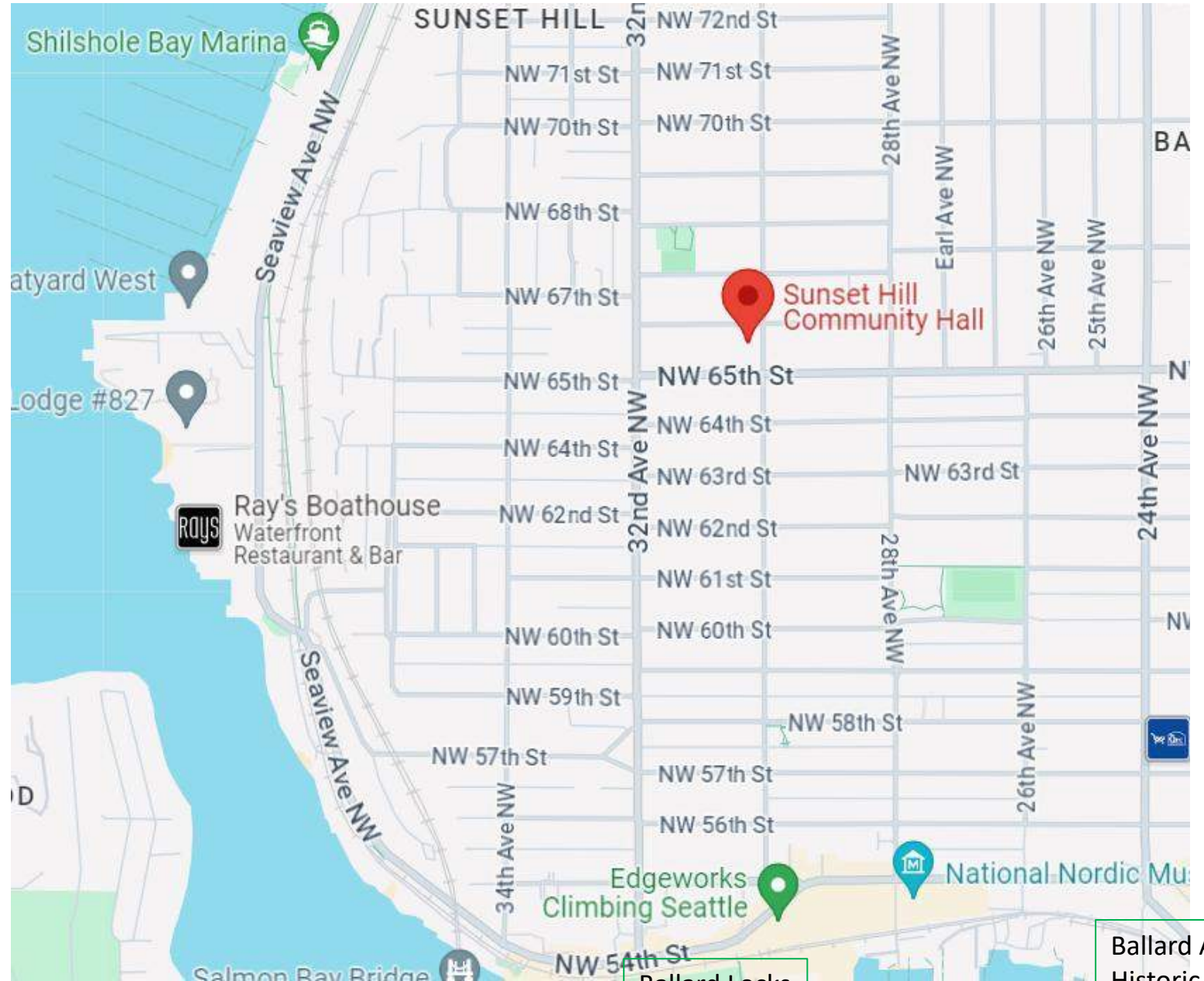
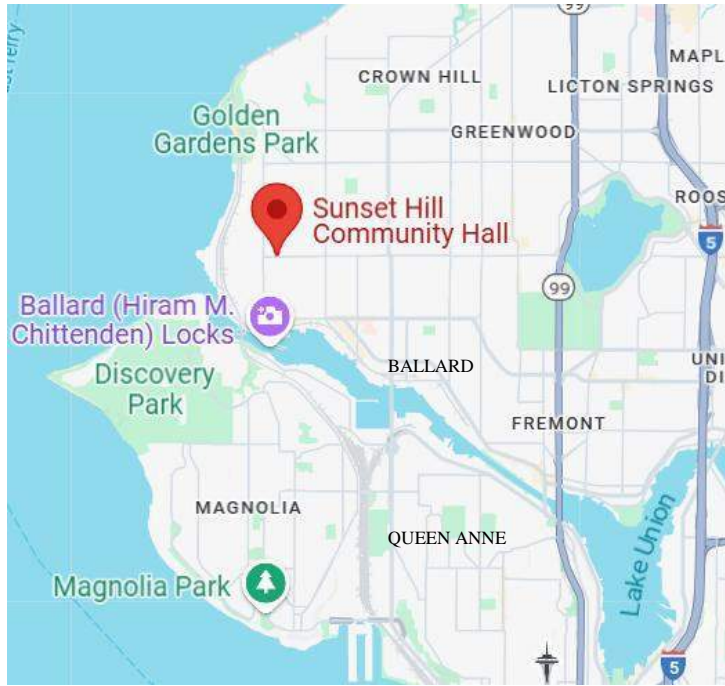

Locator map
& neighborhood map



Ballard Locks

Ballard Avenue
Historic District

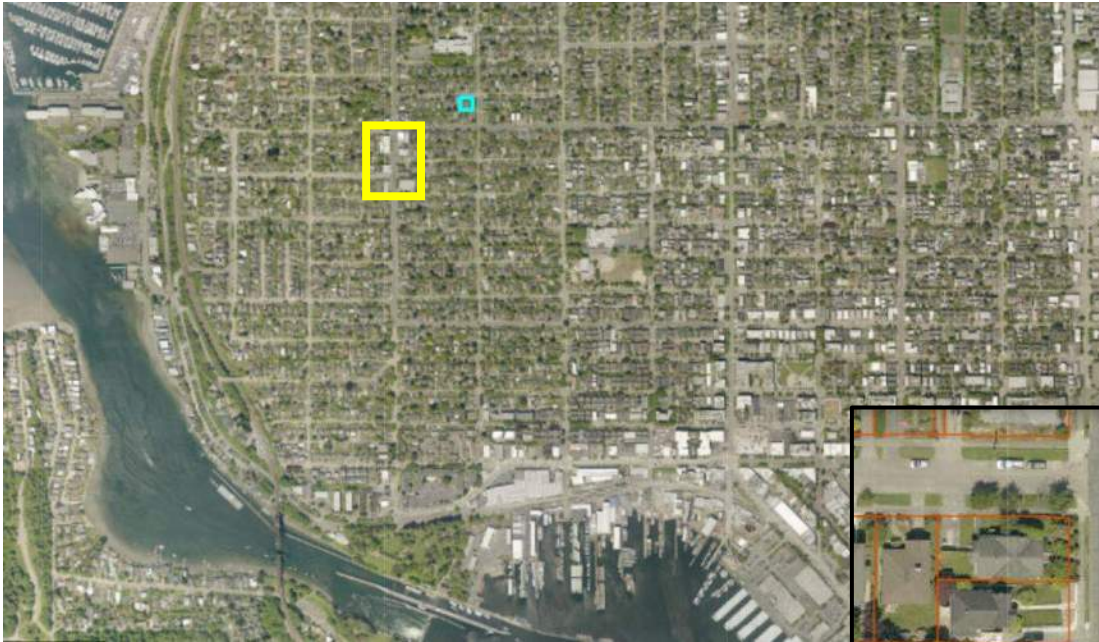

Current aerial views of Ballard:

Sunset Hill Community Hall
in light blue box

Sunset Hill commercial
district in yellow box





1936 aerial views:

Ballard (above)
and Sunset Hill (right)





1936 aerial views, with plat of Jennings Ballard Addition outlined in green

Jennings Ballard Addition Platted in 1890



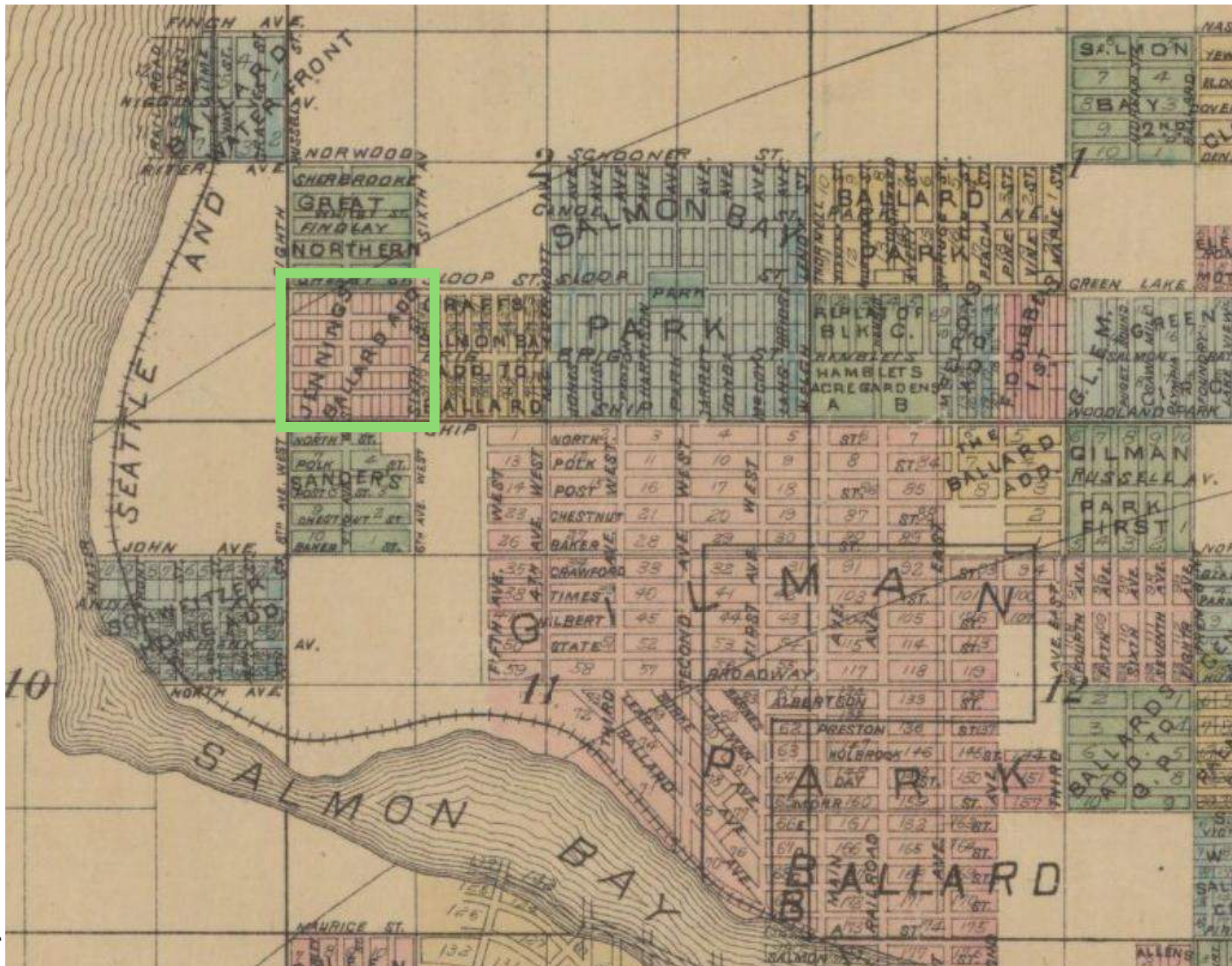

1895 Map of Ballard



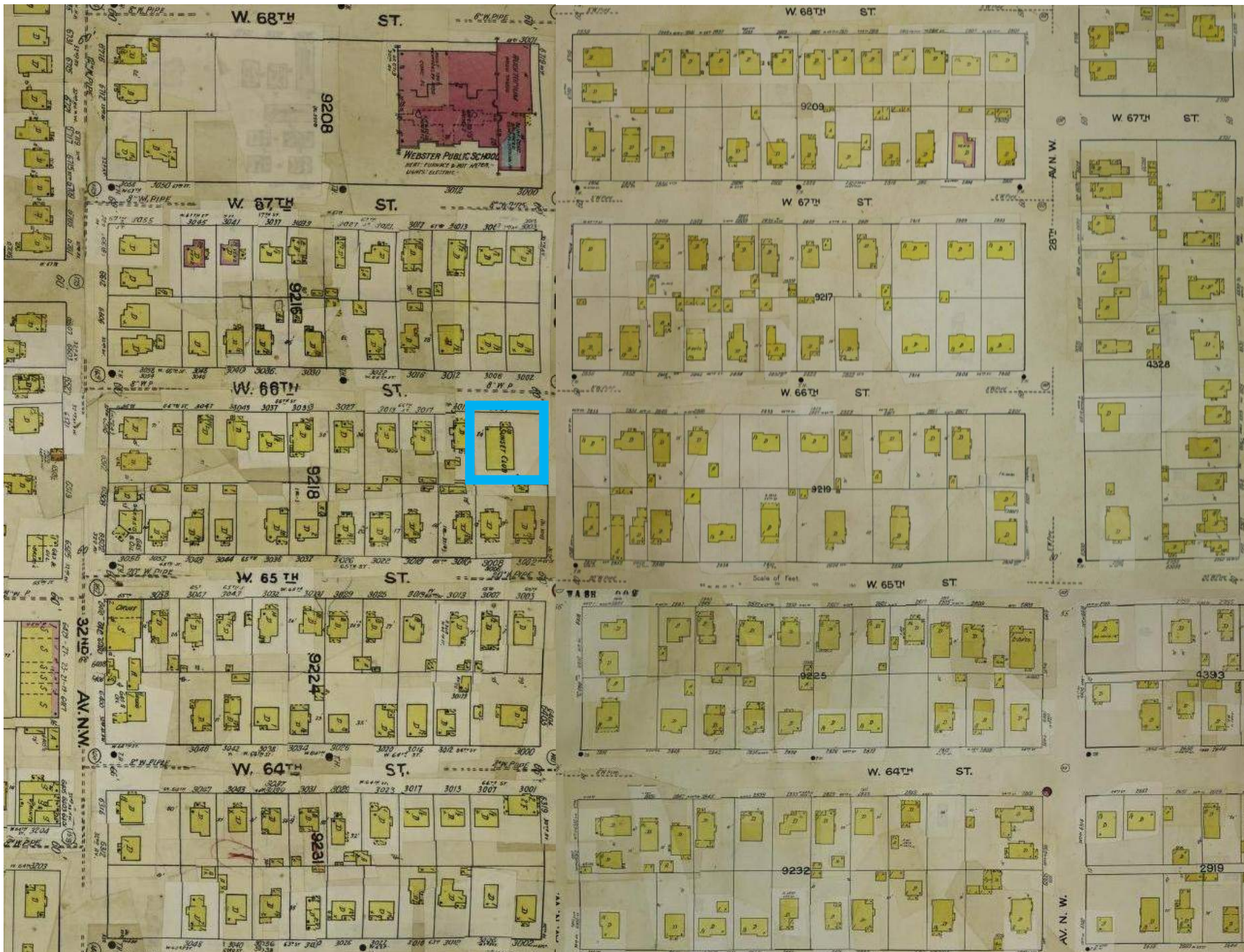

1929 Sanborn Maps



City of Seattle Atlas

Five sub-areas of Ballard:

Adams, West Woodland,
Whittier Heights, Loyal Heights,
and Sunset Hill

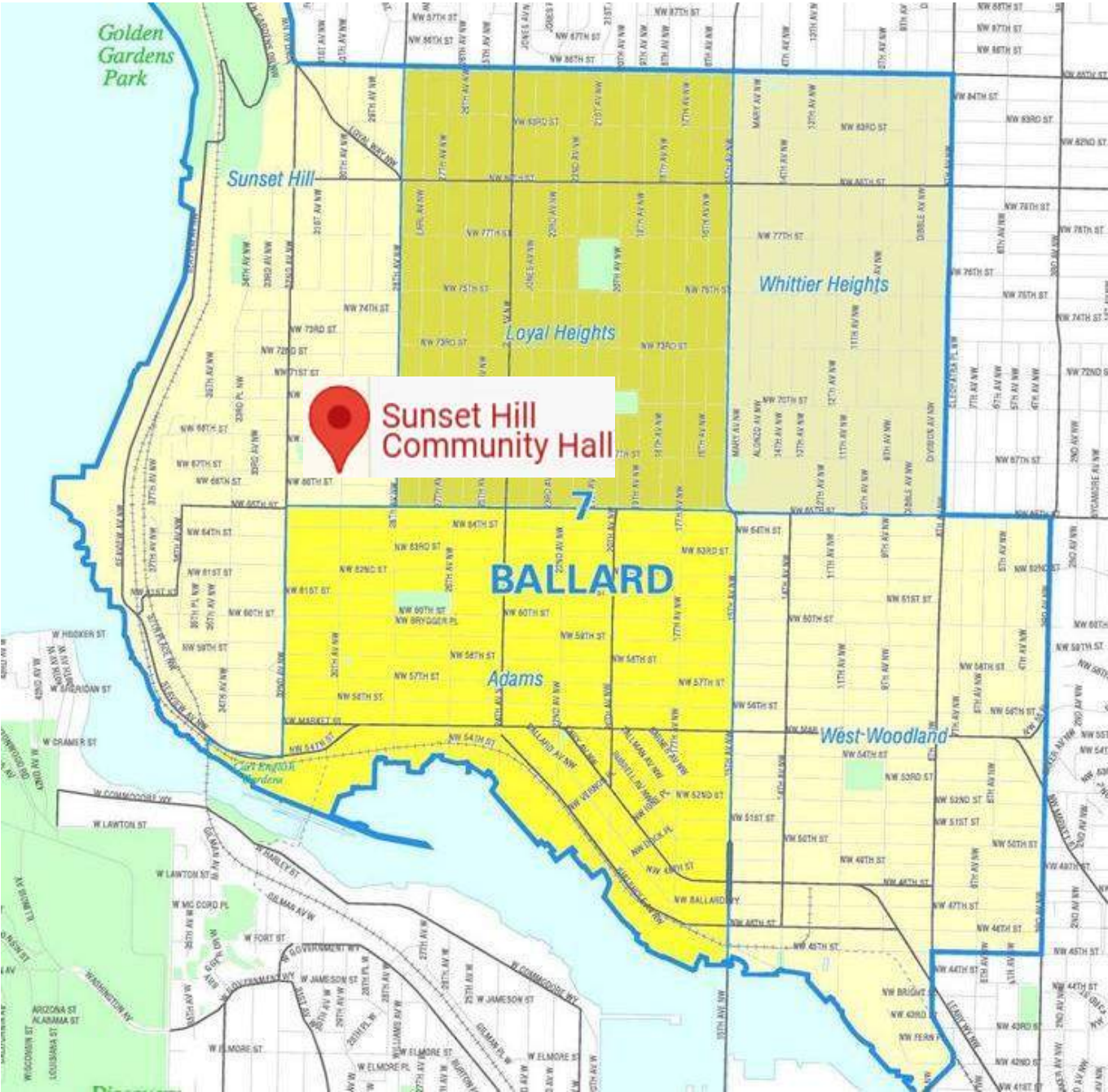

Sunset Hill neighborhood includes the Ballard Locks, Shilshole Marina, and Golden Gardens Park along the western shore; it is bounded on the east by 28th Ave NW and 32nd Ave NW.





Sunset Hill
neighborhood context:

Mixed residential





Sunset Hill Community Hall

- Sunset Hill Improvement Club formed 1922
- Property purchased 1924
- Hall completed in 1929





Primary (north) elevation facing
NW 66th Street

- Main entrance to upper hall
- Secondary entrance at street level to lower hall

Notable architectural features

- Shingles
- Cottage windows
- Corner returns
- Porch hoods





Architectural details





Secondary (east) elevation
facing 30th Avenue NW

- Cottage windows
- Porch hood
- Shingles



Tertiary (west and south)
elevations adjacent to
residential neighbors





Main hall





Main hall





Main hall





Lower hall





Lower hall



SUNSET HILL IMPROVEMENT CLUB

SEATTLE

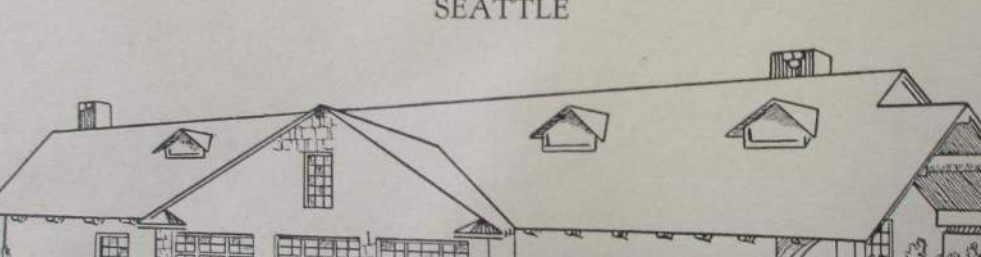

Architectural drawing of the Longitudinal Section of the C. L. V. B. House. The drawing shows a two-story building with a central entrance and large windows. The title "LONGITUDINAL SECTION" is at the bottom left. The architect's name "C. L. V. B. HOUSE" is at the bottom right, along with the address "314. Decker W. 66th and 36th N.W." and the firm "C. L. V. B. ARCHITECTS".



Construction History

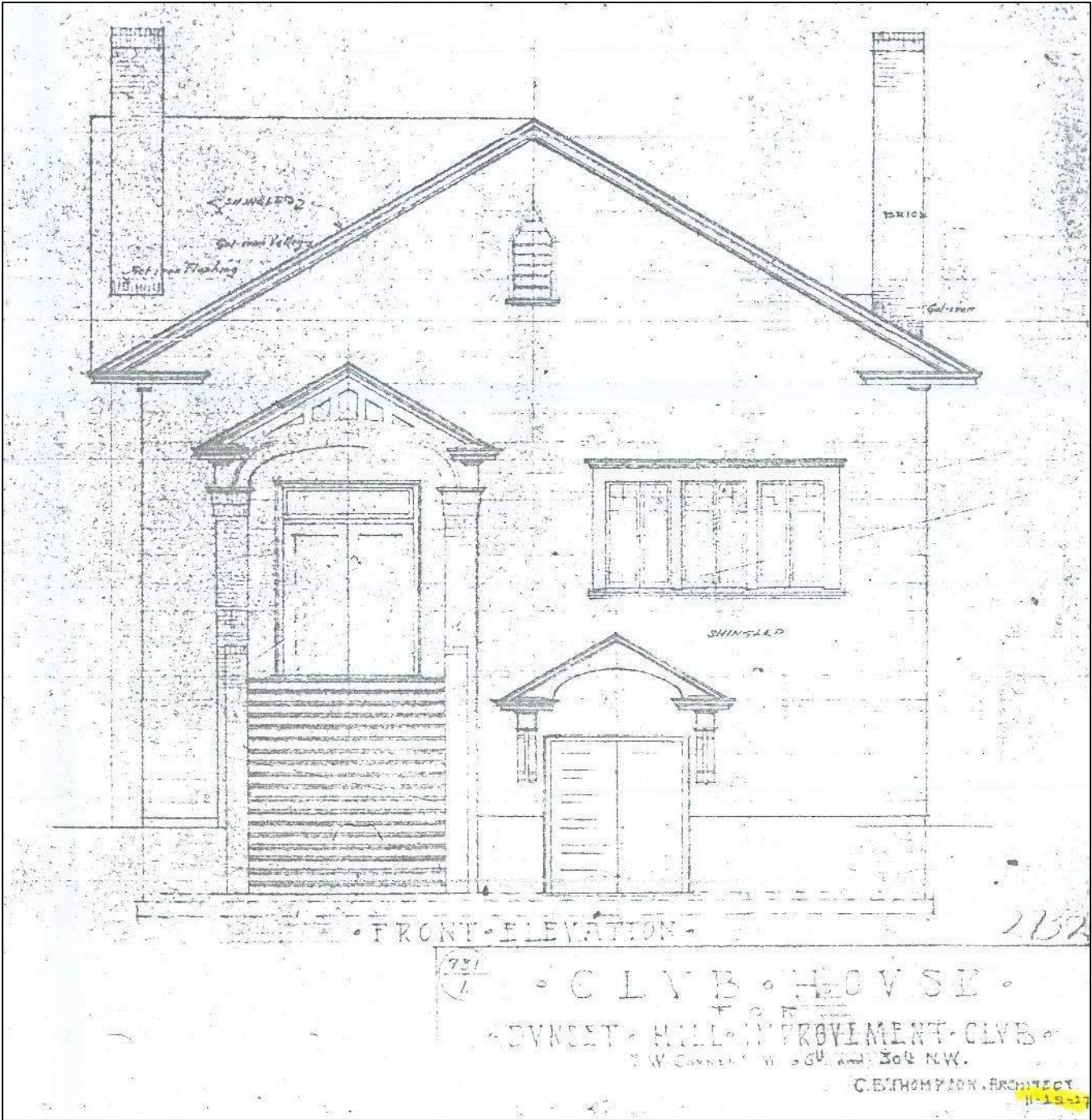

1927 Permit Drawing



Construction History

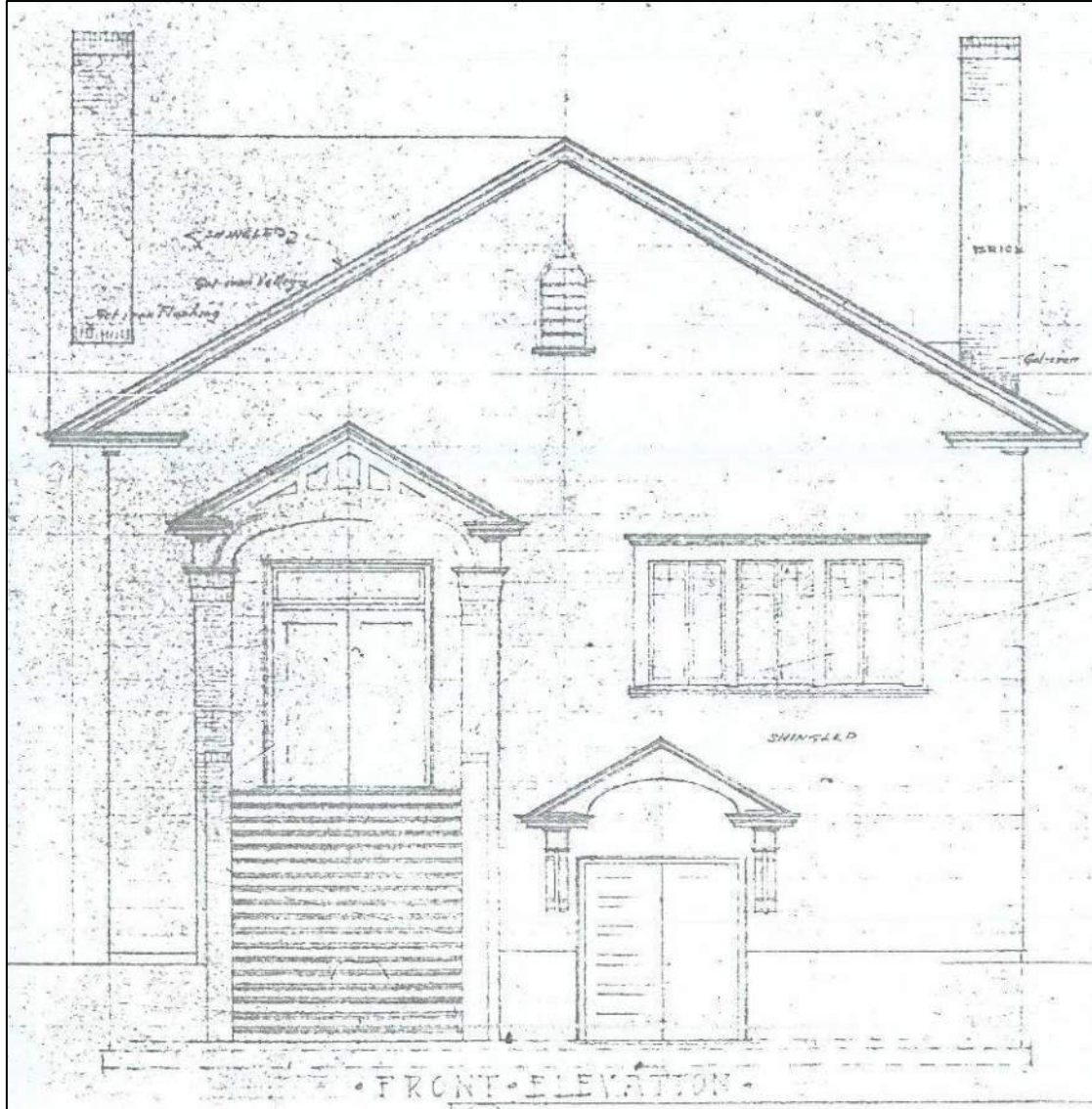

1927 Permit Drawing and 2024 photo



Construction History

1927 Permit Drawing – main hall

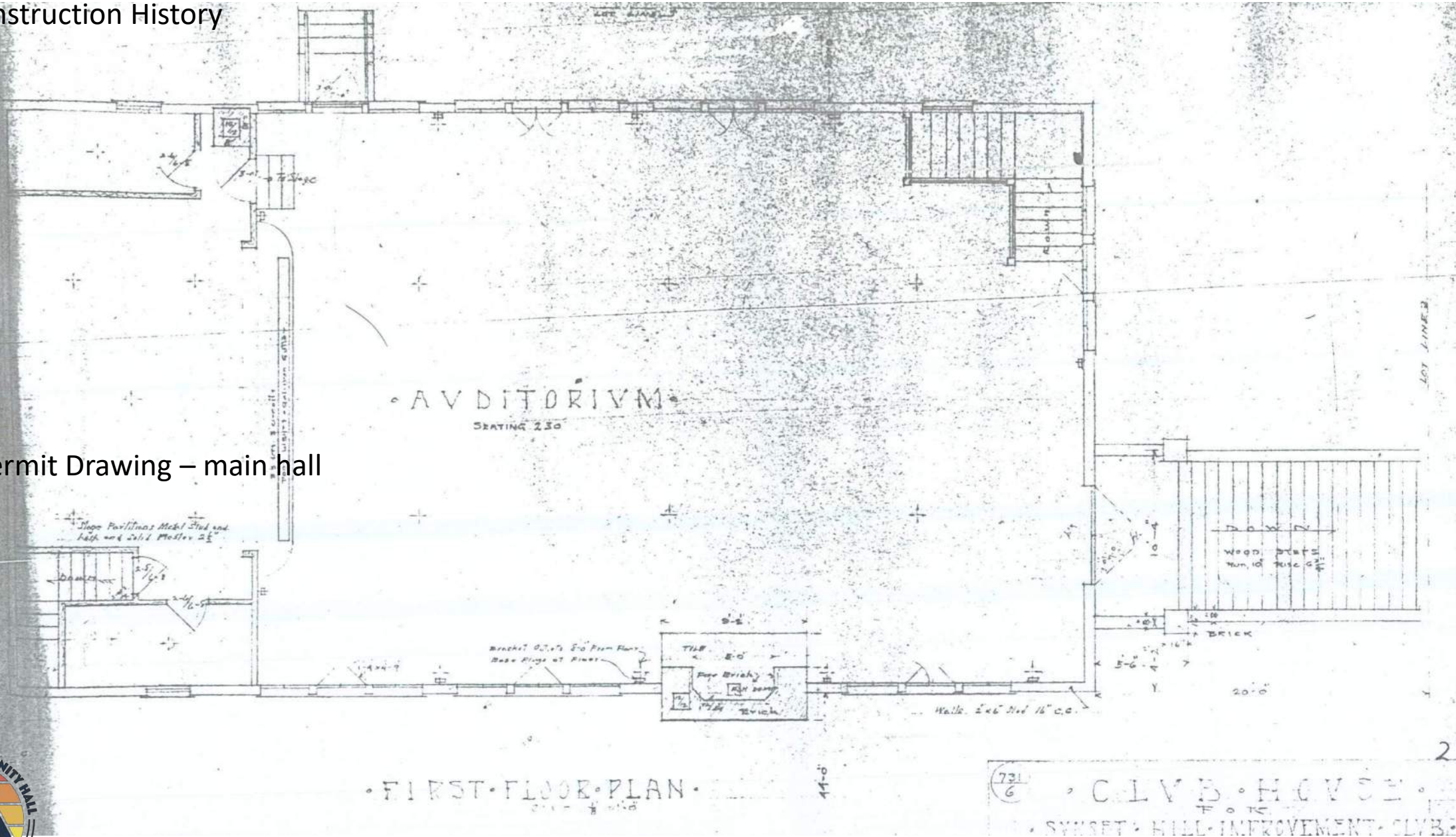

BOLCOM-CANAL LUMBER COMPANY

MANUFACTURERS OF
FIR LUMBER FOR EVERY PURPOSE

National Sheet Metal Works, Inc.

ESTABLISHED 1912
5109 BALLARD AVENUE
PHONE SUNSET 8518

LAKE UNION BRICK AND FIREPROOFING Co.

WESTLAKE AVENUE NORTH AND BLAINE

SERVICE LUMBER CO.

5616 24TH AVE. N. W.

Peterson Hdw. & Plumbing Company, Inc.

5311 Ballard Ave.

Phone SU nset 0082

BOWIE ELECTRIC COMPANY

5346 Ballard Ave.

SU nset-0474

J. C. Johnson

PAINTING CONTRACTOR

5433 BALLARD AVE.

Heistrup, the Plumber

WHOLESALE & RETAIL DEALERS IN

Plumbing Supplies, Sinks, Bath Tubs, Toilets, Basins
Range Boilers, Water & Soil Pipe, Fittings

APR 30 19

Merrill & Ring Lumber Co.

920 WHITE BLDG.

INLAID FLOOR CO.

1231 Westlake Ave. North

Seattle, Wash.

Phone Garfield 1800

NATIONAL MAZDA LAMPS



OPEN EVENINGS BY APPOINTMENT

G & L ELECTRIC CO.

CONTRACTING - FIXTURES - SUPPLIES
REPAIRING

O. O. WICK

FLOOR LAYING AND FINISHING
Laying and Scraping Fir and Hardwood Floors

Old Floors Made New
Reasonable Prices

5801 32nd Ave. N. W.
SU nset-6883

Maxwell Electric Fixture Co.

ELECTRICAL SUPPLIES

Manufacturers and Designers of Artistic Fixtures
MANUFACTURER'S AGENTS

PHONE SUNSET 0368

6018 24TH AVE. N. W.

SEATTLE LIGHTING CO.,

Salmon Bay Sand & Gravel Co.

Sand, Gravel, Cement and Lime

20th Ave. N. W. & Shilshole

Phone Sunset 0034

CALIFORNIA STUCCO COMPANY

OF WASHINGTON

Klingborg Sash and Door Co., Inc.

MODERN MILLWORK

5309 22nd Avenue N. W.

SEATTLE

Phone SU nset 7120

LOUIE ENGELHART CONCRETE CONTRACTOR

STEPS, WALKS, FLOORS, BASEMENTS, BULKHEADS



Construction History



1929 Earliest Photo

Changes Over Time



1938 Assessor Photo,
Side gable present



1946 Assessor Photo
Roof rebuilt after fire
No side gable



Changes Over Time

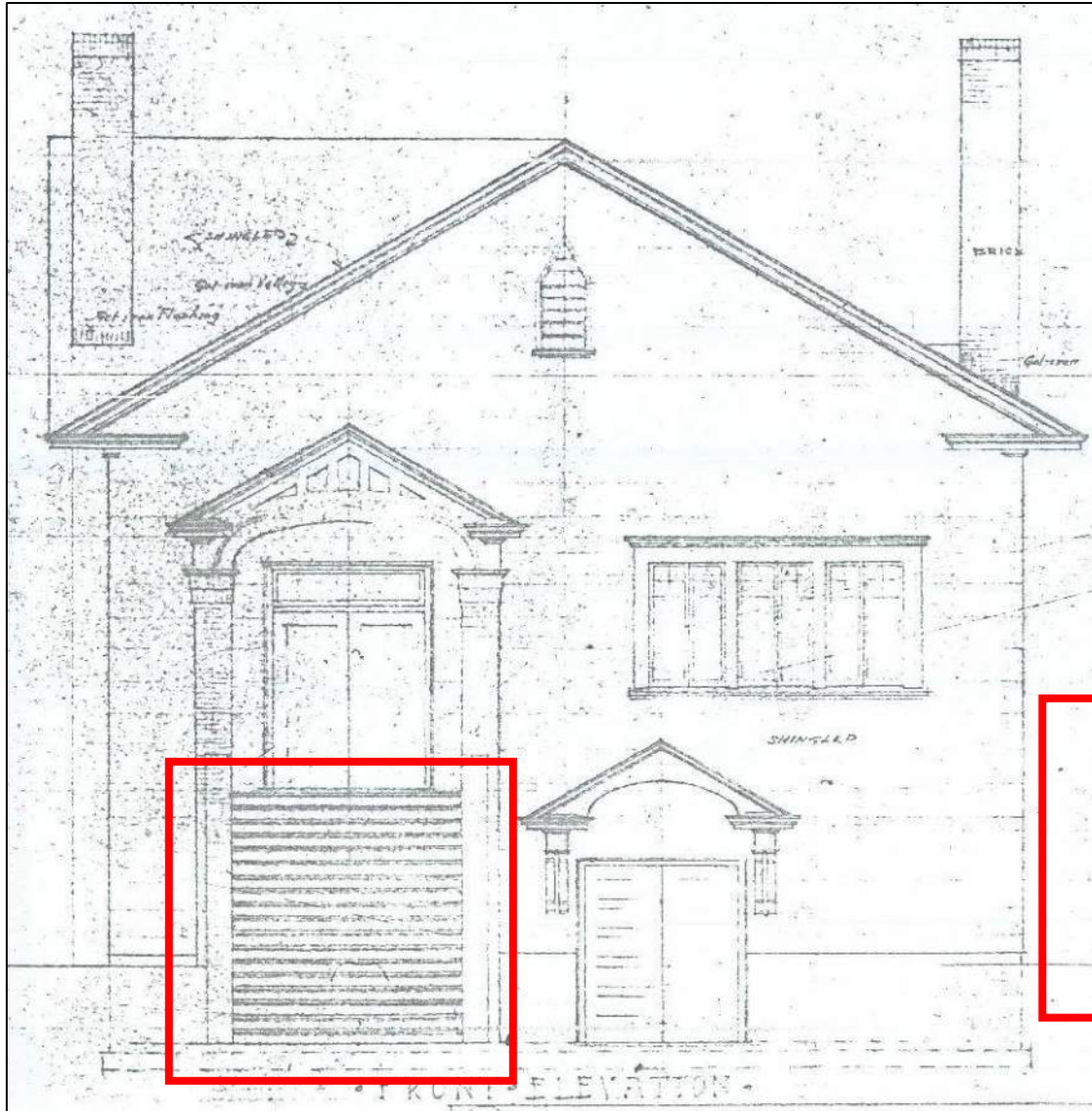

1927 Permit Drawing and 2024 photo



Changes Over Time

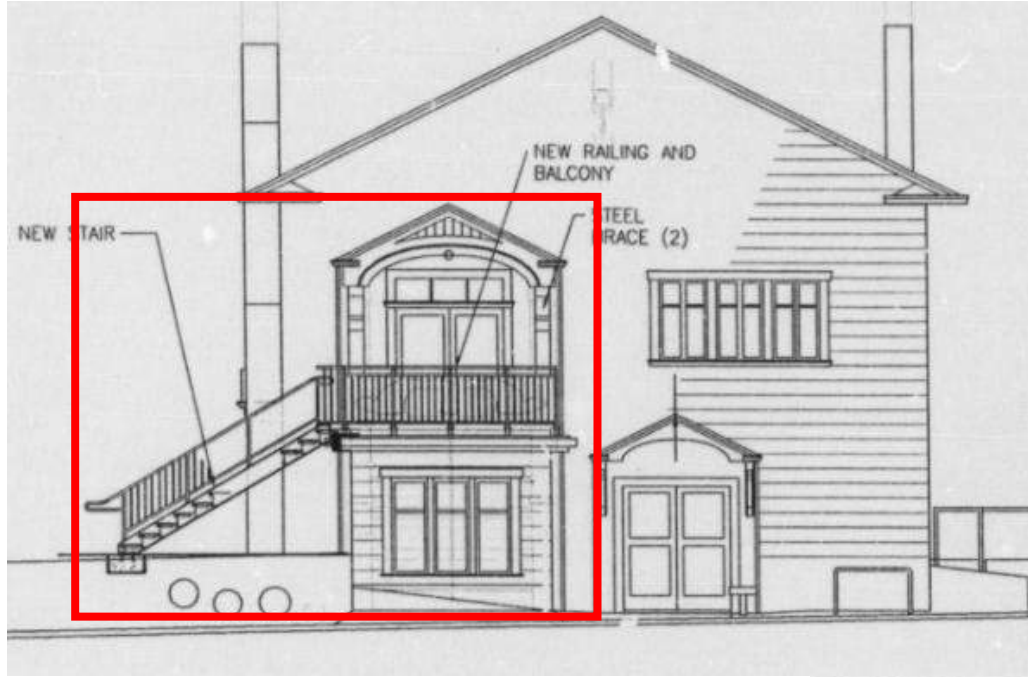

1999 Renovation:

New main entrance stairs

North elevation (left)

East elevation (below)



Changes Over Time



1999 Renovation:
New artwork



Changes Over Time

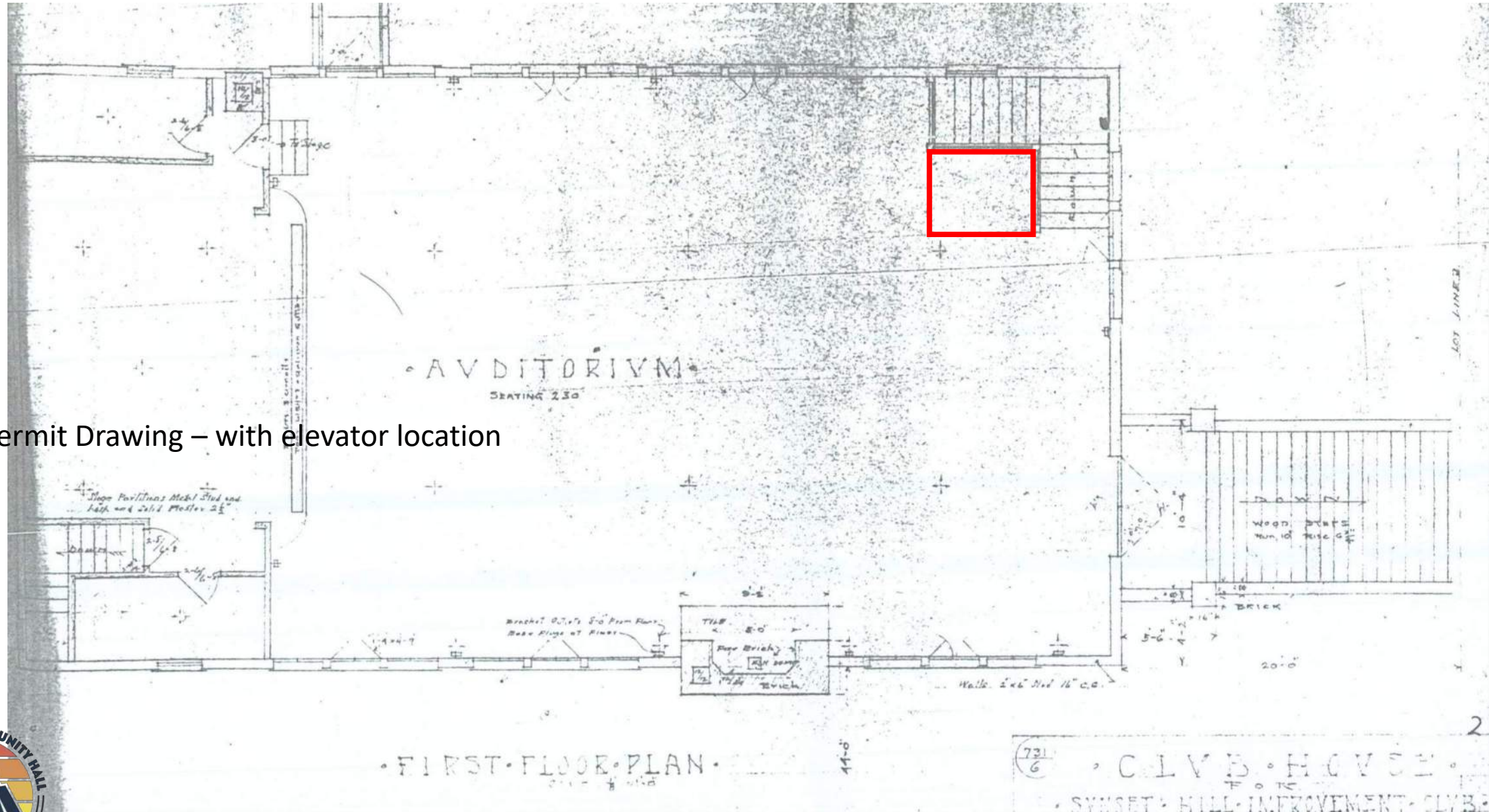

Dual Mission: Social Gatherings & Political Activism



**Sunset Hill Plans
Potluck Dinner
Tuesday Evening**

**Leap Year Dance
Scheduled Saturday
At Sunset Hill Club**

**Sunset Hill Ladies'
Auxiliary Invites
Neighbors To Lunch**

**Sunset Hill Club
Welcomes New
Residents Mar. 23**

**Motion Picture
To Be Shown To
Club Members**

**Sunset Hill Club
To Have League
Speaker At Meet**

Sunset Hill Improvement Club 1922-1940

Sunset Hill Community Club 1940-1998

Sunset Hill Community Association 1998-2024

Sunset Hill Community Hall 2024-

**'Improvements'
Sunset Hill's
middle name**

**Sanitation To
Be Discussed At
Sunset Hill Meeting**

**Seaview Ave. Extension
And Other Improvements In
Golden Gardens To Start**

**Fight is On to Bring Suquamish
Ferry Terminal Back to Ballard**

**Market Street
Extension Assured**

**Sunset Hill opposes
scope of new building**



Dual Mission: Social Gatherings & Political Activism



Girls' Drill Team, 1950 (above)

Sunset Hill Community Club marks 50 years of service to North End



50th Anniversary Banquet, 1972 (right)



Current Emphasis: Recreation & Stewardship

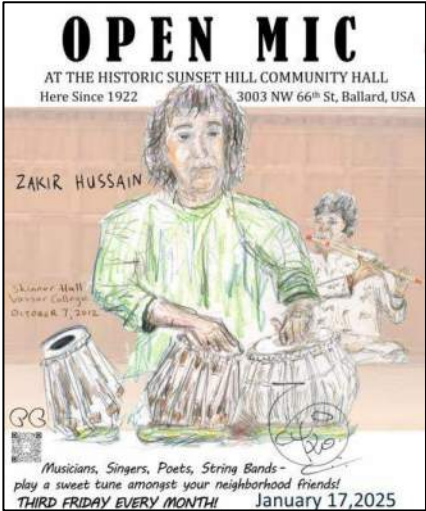

Historical Significance

COMMUNITY CLUBS IN SEATTLE
by
IRENE SOMERVILLE DURHAM

UNIVERSITY OF WASHINGTON
1929

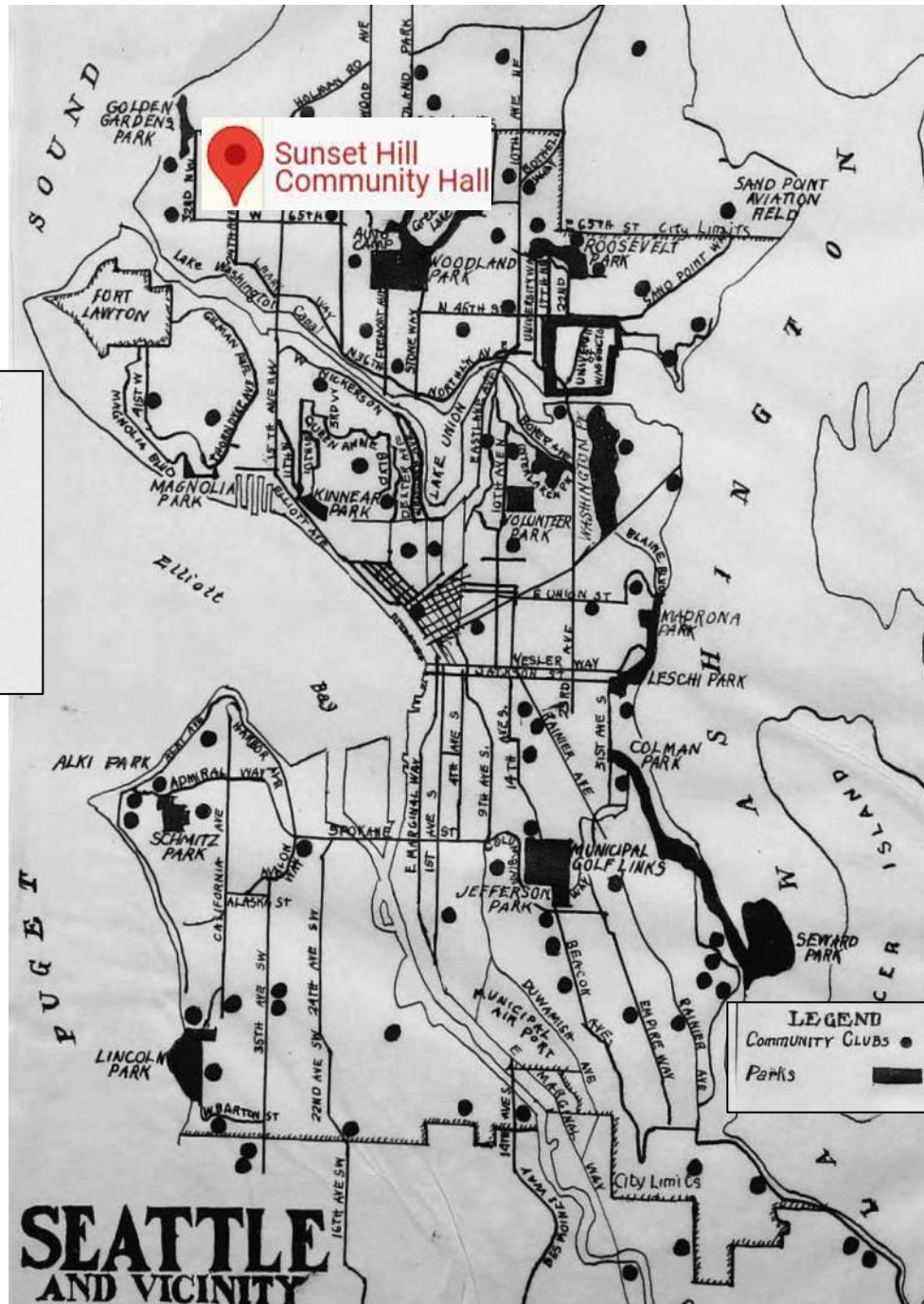

Seattle's Community Club Movement

- Early 20th century
- Improvements in developing communities
- Social activities
- Relationship between “downtown” and neighborhoods

“...All Community Clubs may be said to be political organizations.”
Irene Durham, 1929



Historical Significance

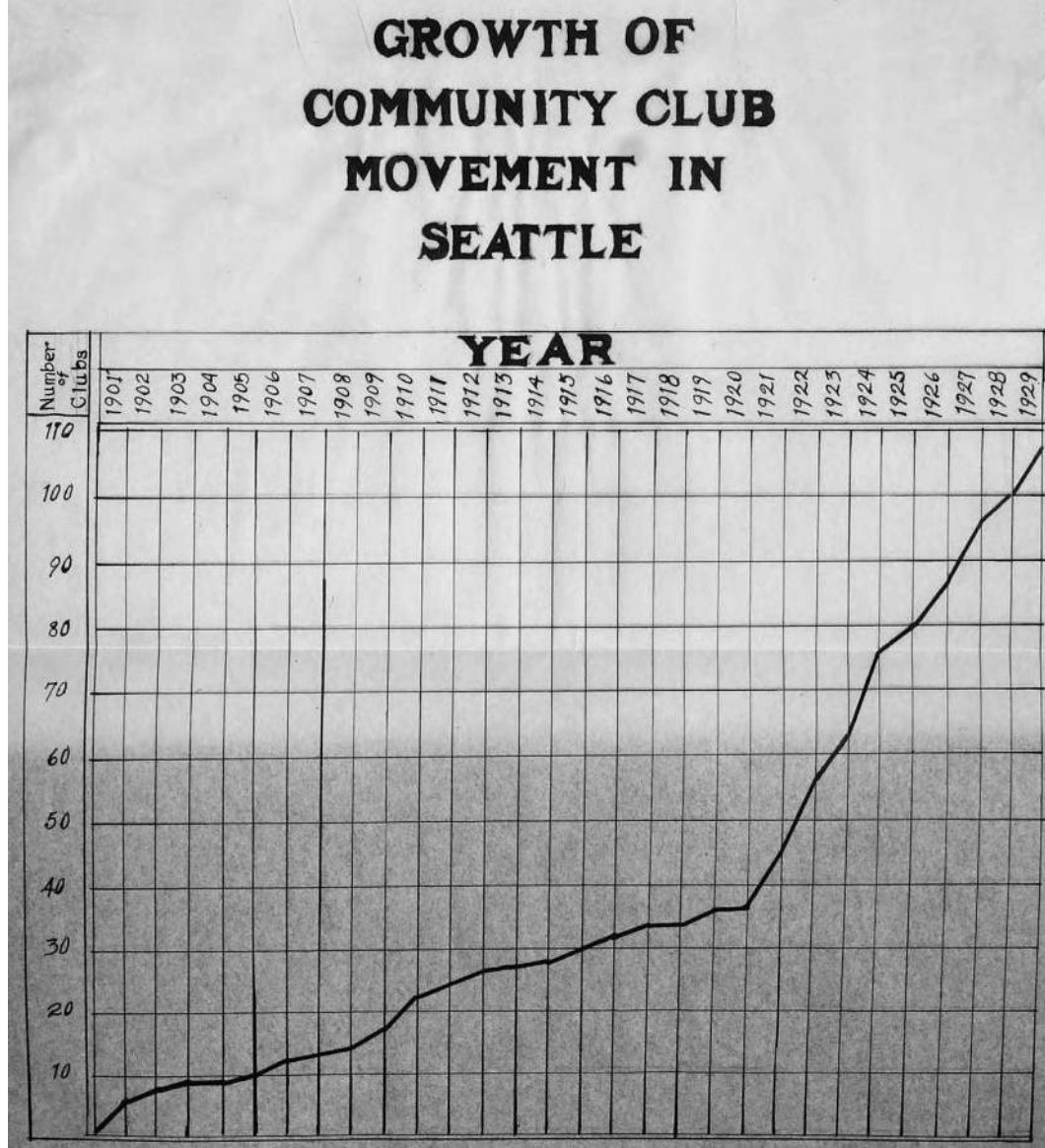

Source: 1929
Durham thesis



Prior to 1911, only a handful of community clubs existed, in part because the ward system guaranteed representation for all parts of the city. The end of the ward system undermined the geographic foundation of municipal politics and reduced the ability of residents to act – individually or via their councilmen – on behalf of particular districts.

At the same time, the shift to a non-partisan system of municipal elections weakened the role of political party organizations. This political void was filled by community clubs, which greatly increased in number in the 1910s and 1920s. Had citizens been able to exert local influence through their ward councilmen, one of the most powerful incentives for community club organization would have been removed.

Extant, intact historic community clubs in Seattle



Lakewood Seward Park Community Club (1914), Haller Lake Community Club (1922), Rainier Beach Community Club (1923)

Mount Baker Community Club (1914), Queen Anne Club (1928), Beacon Hill Garden House (1886, former Jefferson Park Ladies' Imp. Club)



Architect C.B. Thompson



Gaslight Inn / Singerman House 1727 15th Avenue
built 1905, designated 2015



Galbraith House 1729 17th Avenue
built 1904, designated 2005, demolished 2018



Architect C.B. Thompson



C.B. & Adrianna Thompson House, Sunset Hill (1909)



East Kong Yick Building (1910), Chinatown/International District



Sartori/Moses Block (1900), Pioneer Square



Columbia Café (1914), Columbia City



Warrencliff Apartments (1929), Queen Anne



Designation Standards

In order to be designated, the building, object, or site must be at least 25 years old and must meet at least one of the six criteria for designation outlined in the Seattle Landmarks Preservation Ordinance ([SMC 25.12.350](#)):

- a) It is the location of, or is associated in a significant way with, a historic event with a significant effect upon the community, City, state, or nation; or
- b) It is associated in a significant way with the life of a person important in the history of the City, state, or nation; or
- c) **It is associated in a significant way with a significant aspect of the cultural, political, or economic heritage of the community, City, state or nation; or**
- d) It embodies the distinctive visible characteristics of an architectural style, or period, or a method of construction; or
- e) It is an outstanding work of a designer or builder; or
- f) Because of its prominence of spatial location, contrasts of siting, age, or scale, it is an easily identifiable visual feature of its neighborhood or the city and contributes to the distinctive quality or identity of such neighborhood or the City.



Designation Standards



The place “must possess integrity or the ability to convey its significance”

Aspects of Integrity: Location, Design, Setting, Materials, Workmanship, Feeling, Association ...and Use!

Marguerite David photo



Sunset Hill
Community Hall
thanks



CULTURE

for their support

