

Cinnamon Works Site Plan

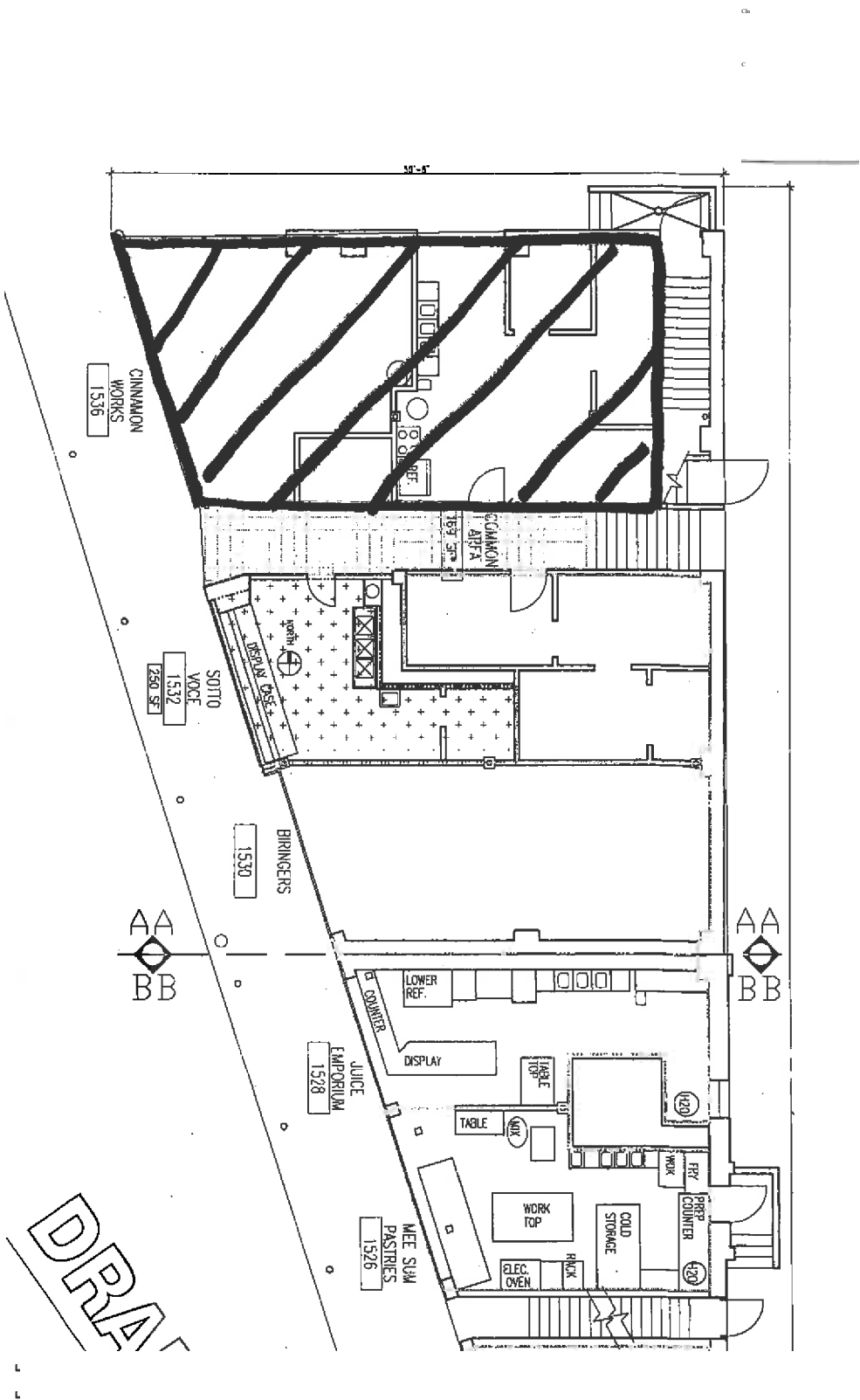

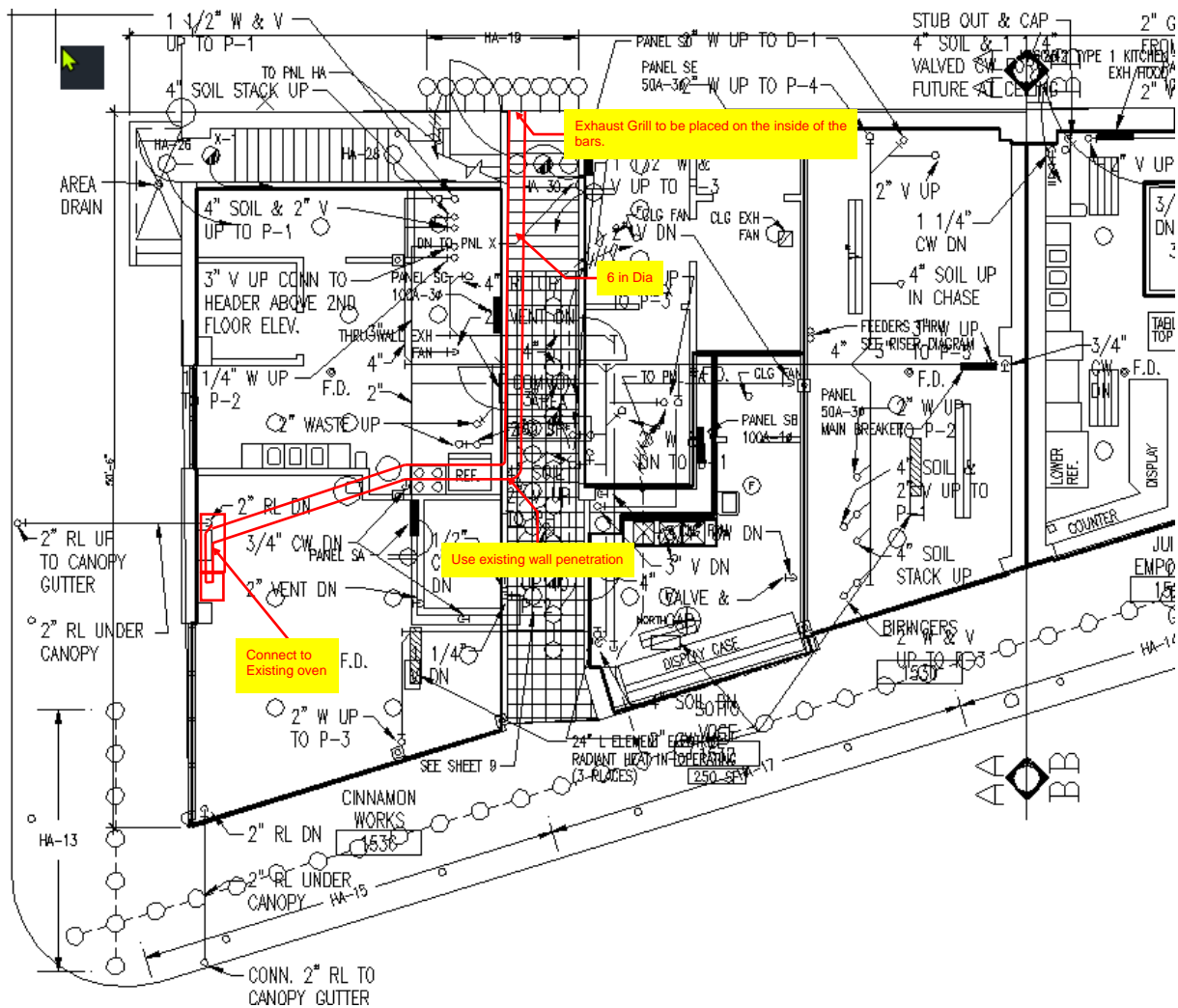







Cinnamon Works exhaust replacement project  
West facing elevation for exhaust exit at top of stairs in Post Alley

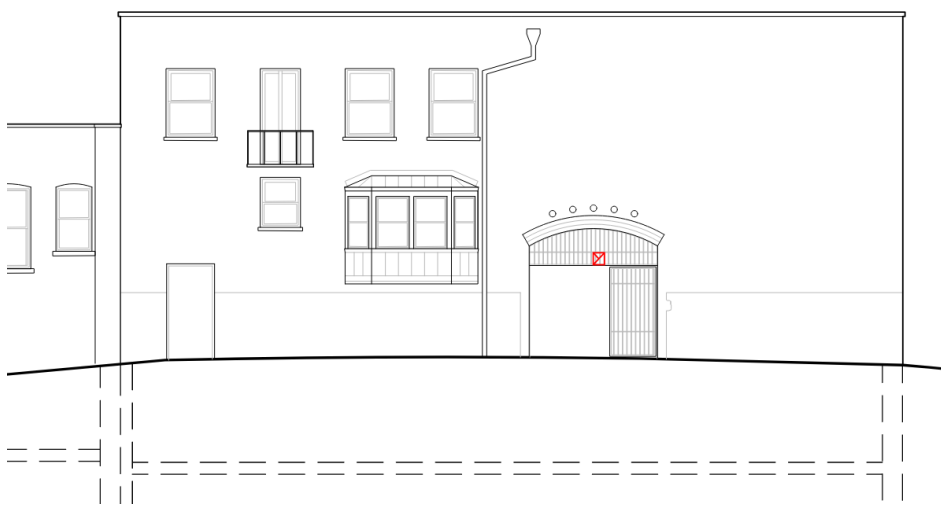





91 1/2

CONDITIONS OF ENTRY  
The property is reserved for the use of the residents and guests only.  
No use of the property for commercial purposes is permitted.  
No other business, trade, or profession is allowed.  
No use of the property for any other purpose is permitted.  
No use of the property for any other purpose is permitted.  
No use of the property for any other purpose is permitted.

DO NOT BLOCK  
DOOR OPENS OUT



Vent exhaust cover to be ordered in black or painted black. Stainless steel ducting to be painted to match the Market Brown on ceiling in common hallway breezeway.

