

LOCATION OF THE HANGING SIGN

2ND FLOOR LOCATION OF THE OFFICE

CARPET TO BE REMOVED AND
HARDWOOD TO BE INSTALLED IN
ENTIRETY OF OF SUITE 313.

Under the carpet is plywood subfloor.
There is a drop from the hardwood to
the carpet. This is technically not
code compliant for accessibility.
The proposed hardwood fixes the
otherwise uneven surfaces.

LOCATION OF SIGN ON
SIDELITE

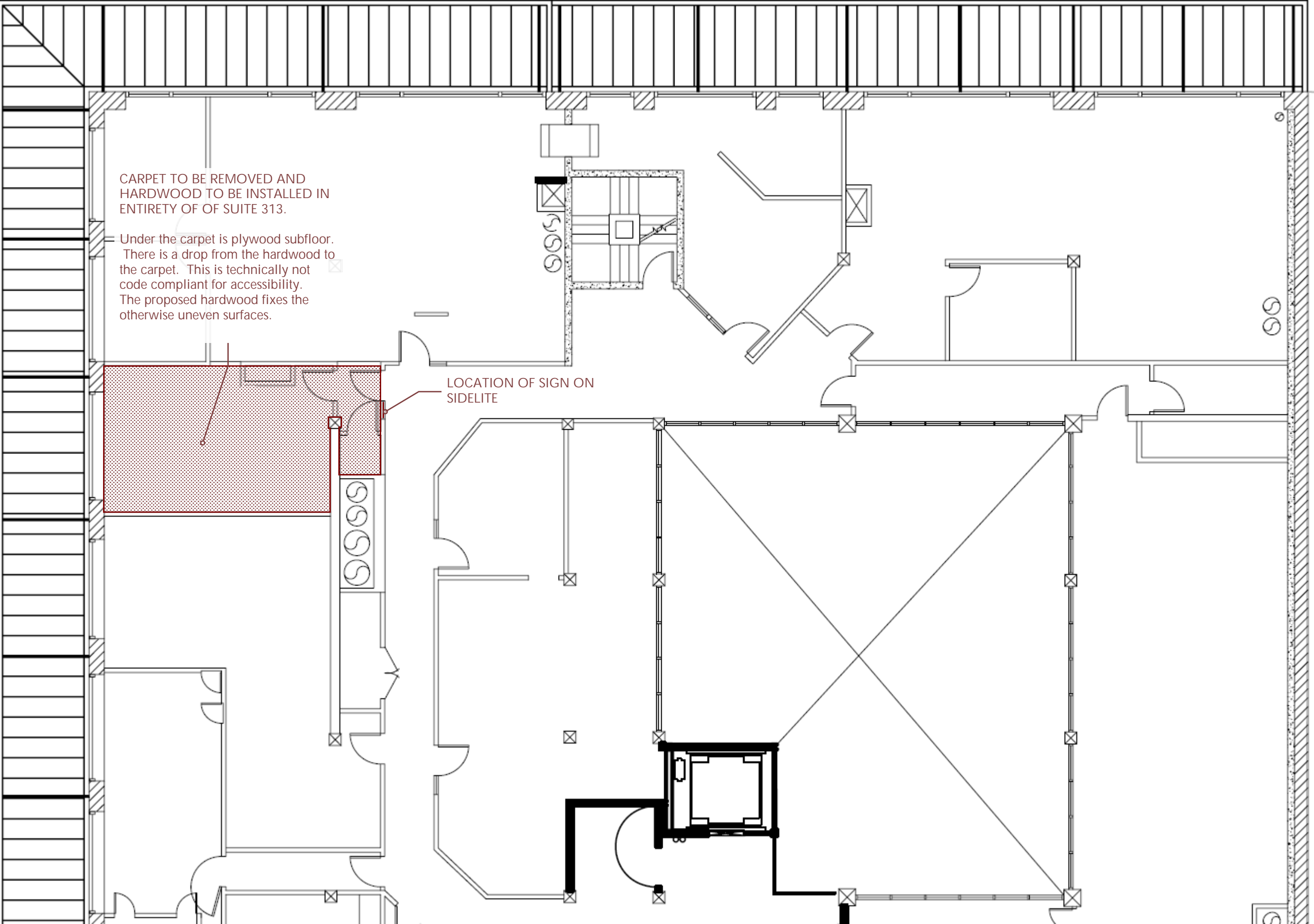





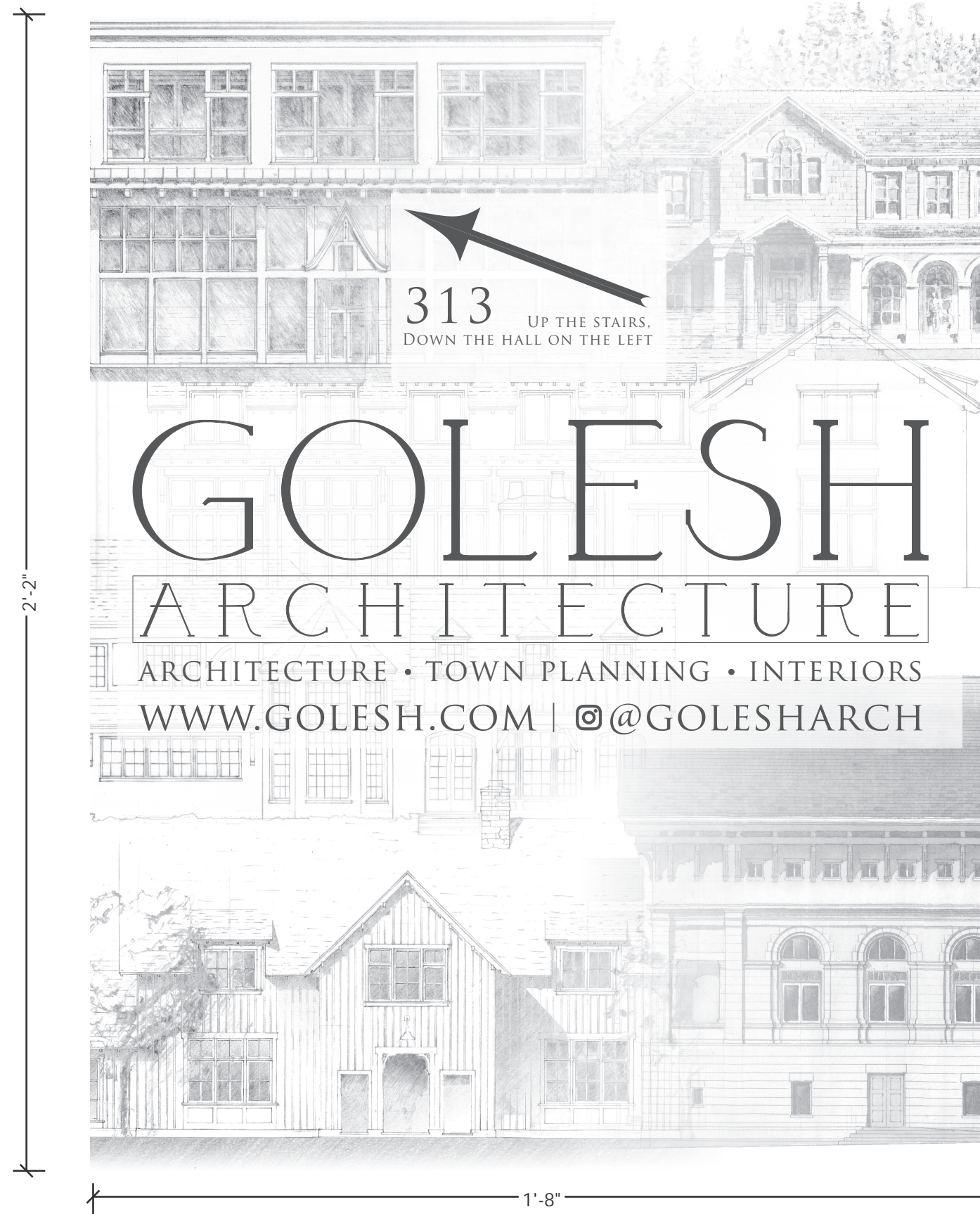

WHITE WOOD WOOD SIGN,
+/- 1" THICK,
(EXISTING FOLIO SIGN SIM.)



SLIGHTLY TRANSLUCENT
SIGN ALLOWS FOR BETTER
VISIBILITY ON THE DIAMOND
PATTERN SAFETY GLASS

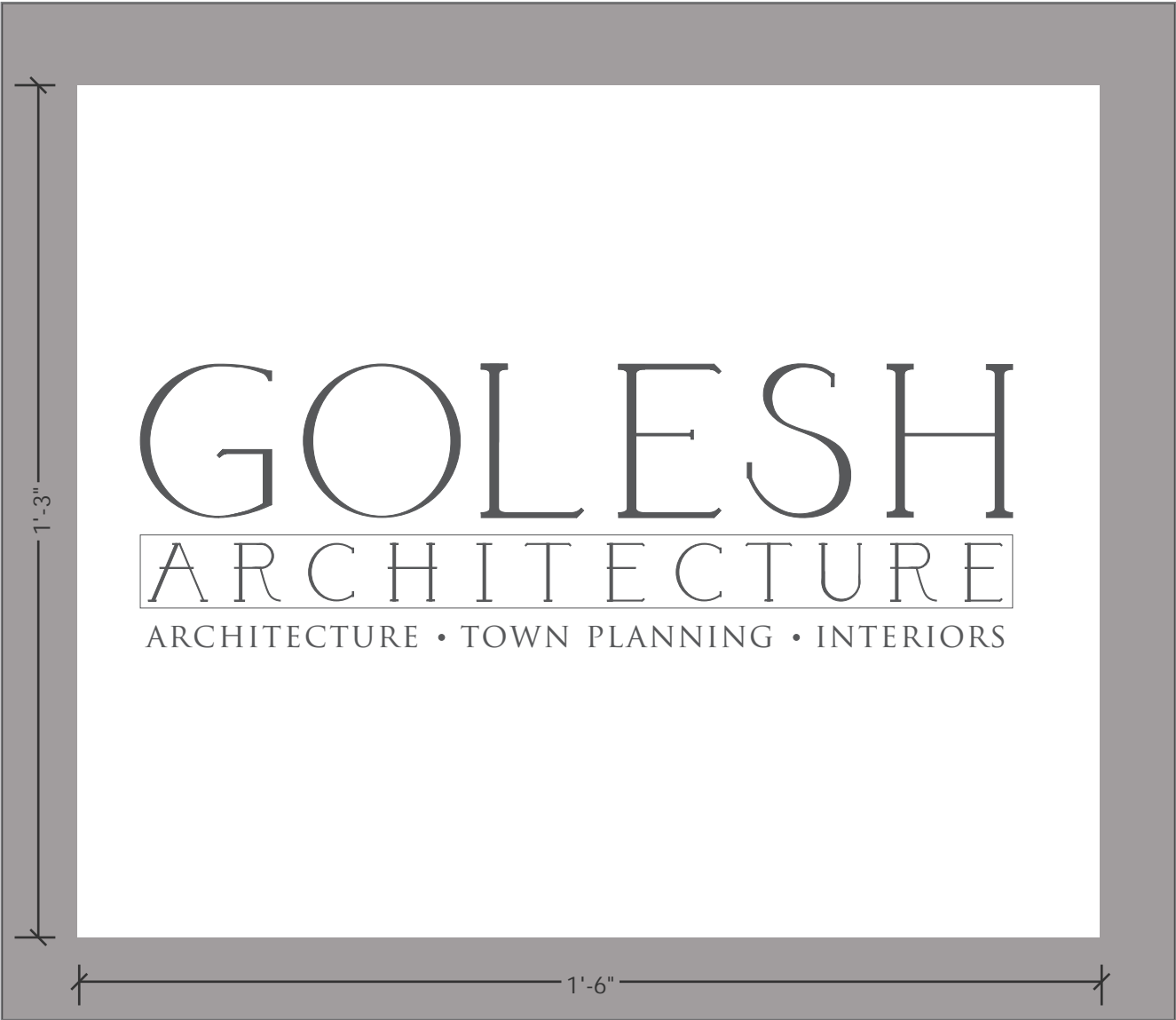

TRANSLUCENT FILM
ALLOWS FOR BETTER
VISIBILITY ON SAFETY GLASS