

Pike Place Market Outdoor Seating Plan

2025

2025 Application

- The PDA is requesting approval to manage public seating at the locations indicated on the adjacent map.
- In 2025, the PDA is submitting one permit application for all locations indicated.
- All seating included in this proposal will be open to all Market visitors and not reserved for any individual businesses.*
- PDA has worked closely with Market tenants and stakeholders to present this proposal
- Seating Program would operate from approximately May 19 through the end of October.

*Market Grill is not included in this proposal and will submit a permit application for outdoor dining. This business has received MHC approval for outdoor dining annually for over 10 years.

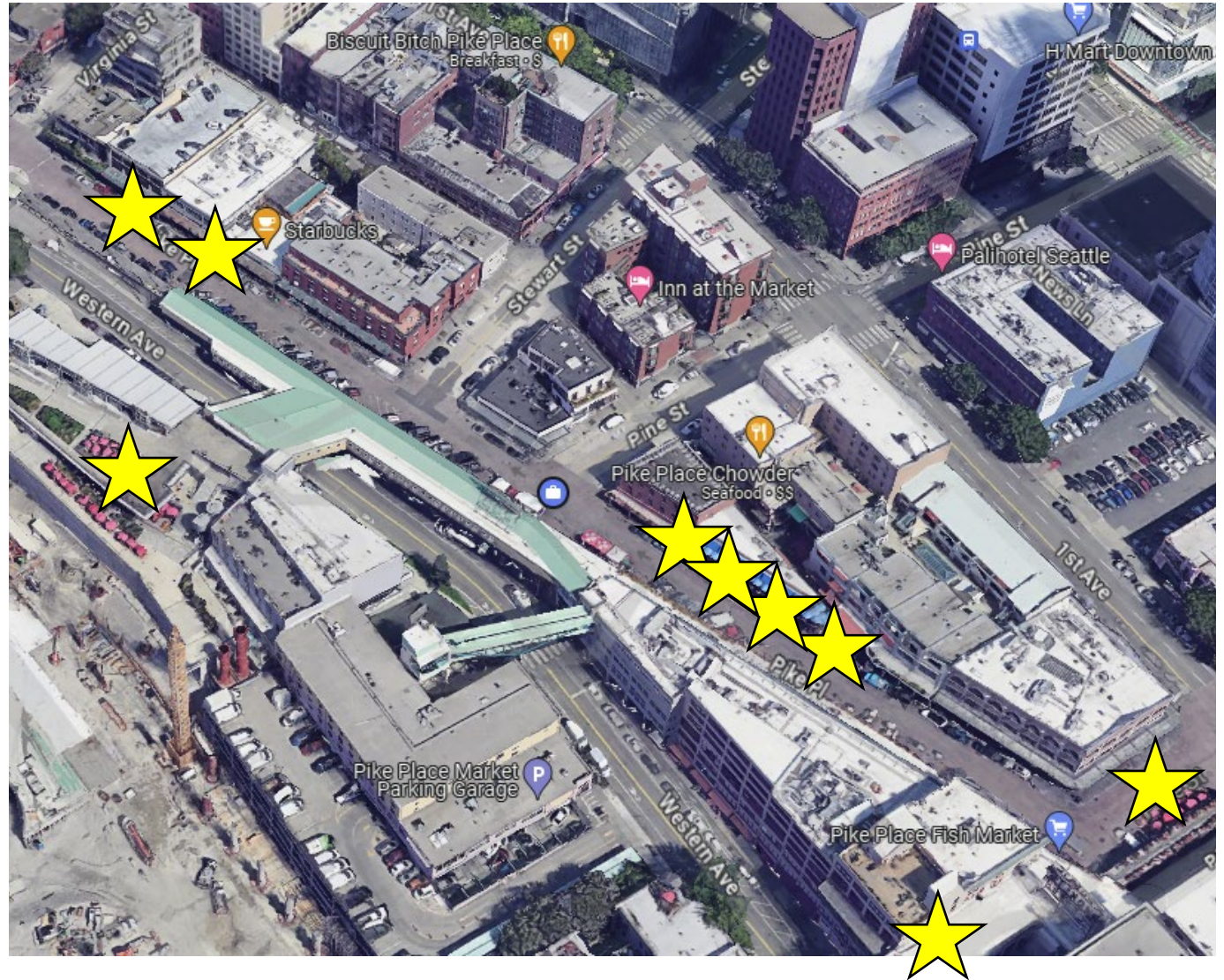



Considerations

- Proving access and space for Market farmers is our priority. No farmers are being displaced in providing outdoor dining along Pike Place.
- PDA staff are working closely with farmers to ensure they have access to load/unload areas during key times.
- Access to tables is open to anyone!
- Victor Steinbrueck Park remains closed, a key area for market visitors to sit and eat.
- PDA is engaged in a series of community conversations to explore the future of Pike Place and increase farmers at the Market.

Full Street Plan

All public seating will be managed by the PDA, with the exception of #3, Market Grill, who has applied for an independent permit.

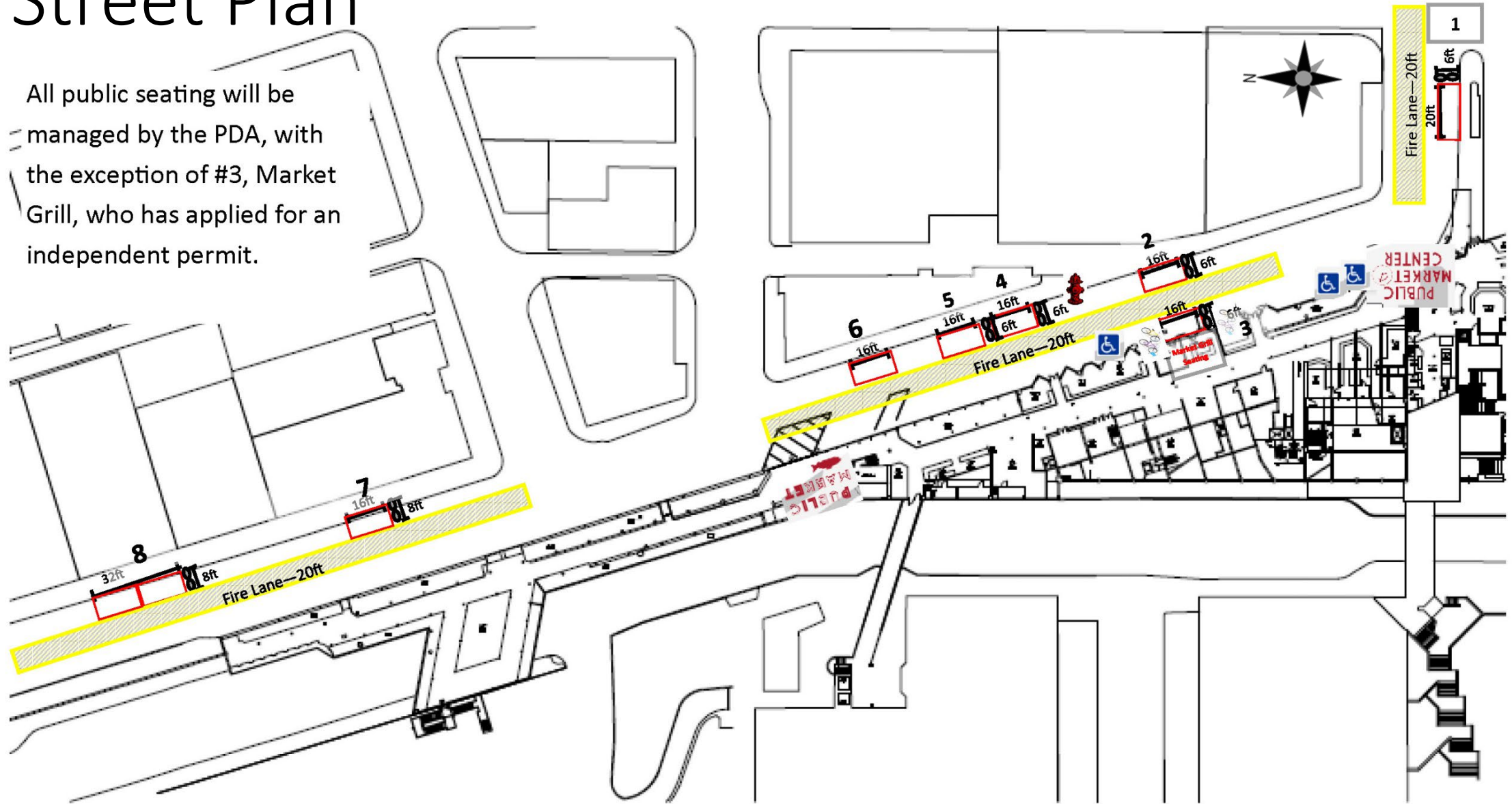

Detailed View – South End

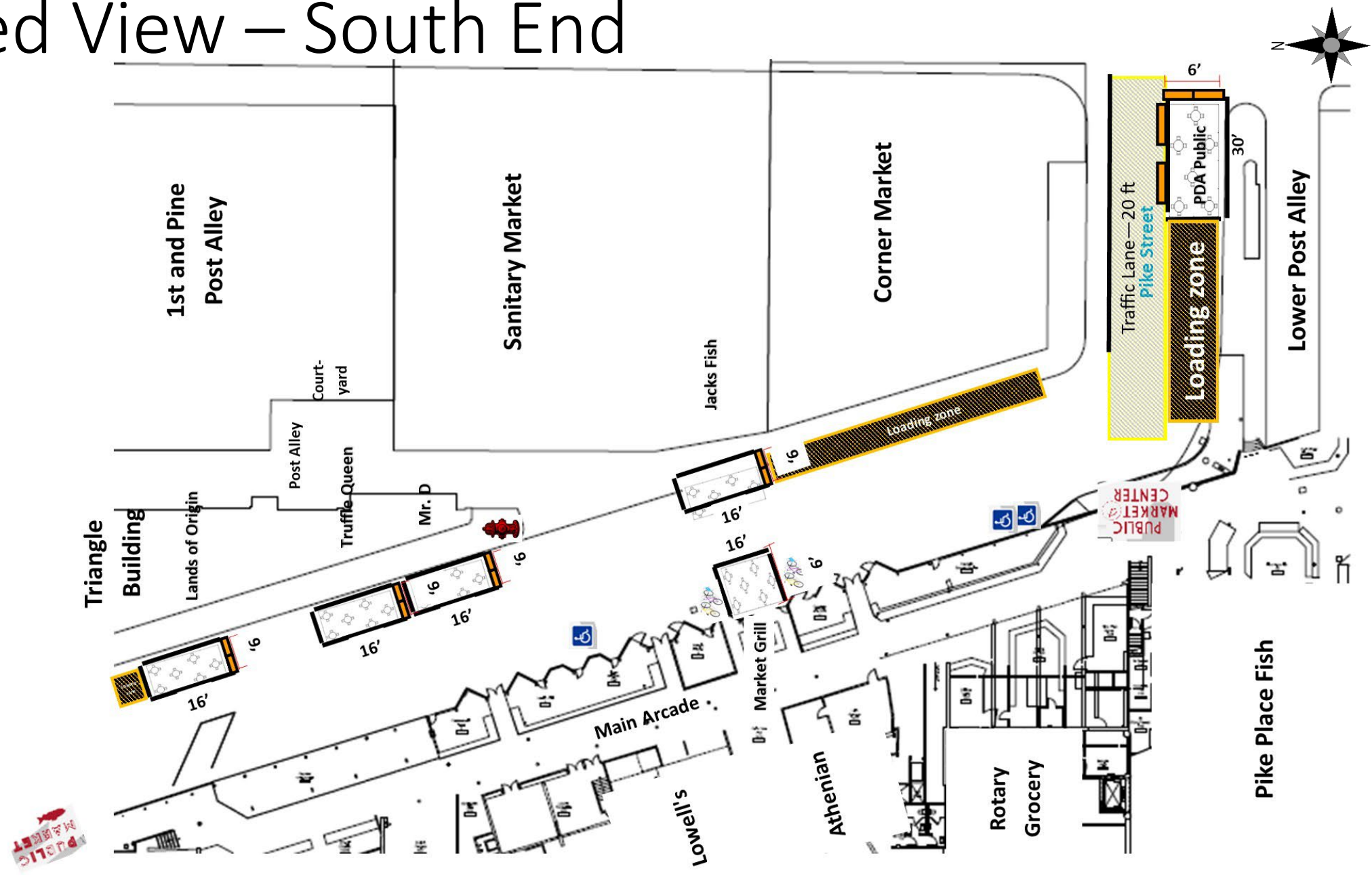

Detailed View – North End

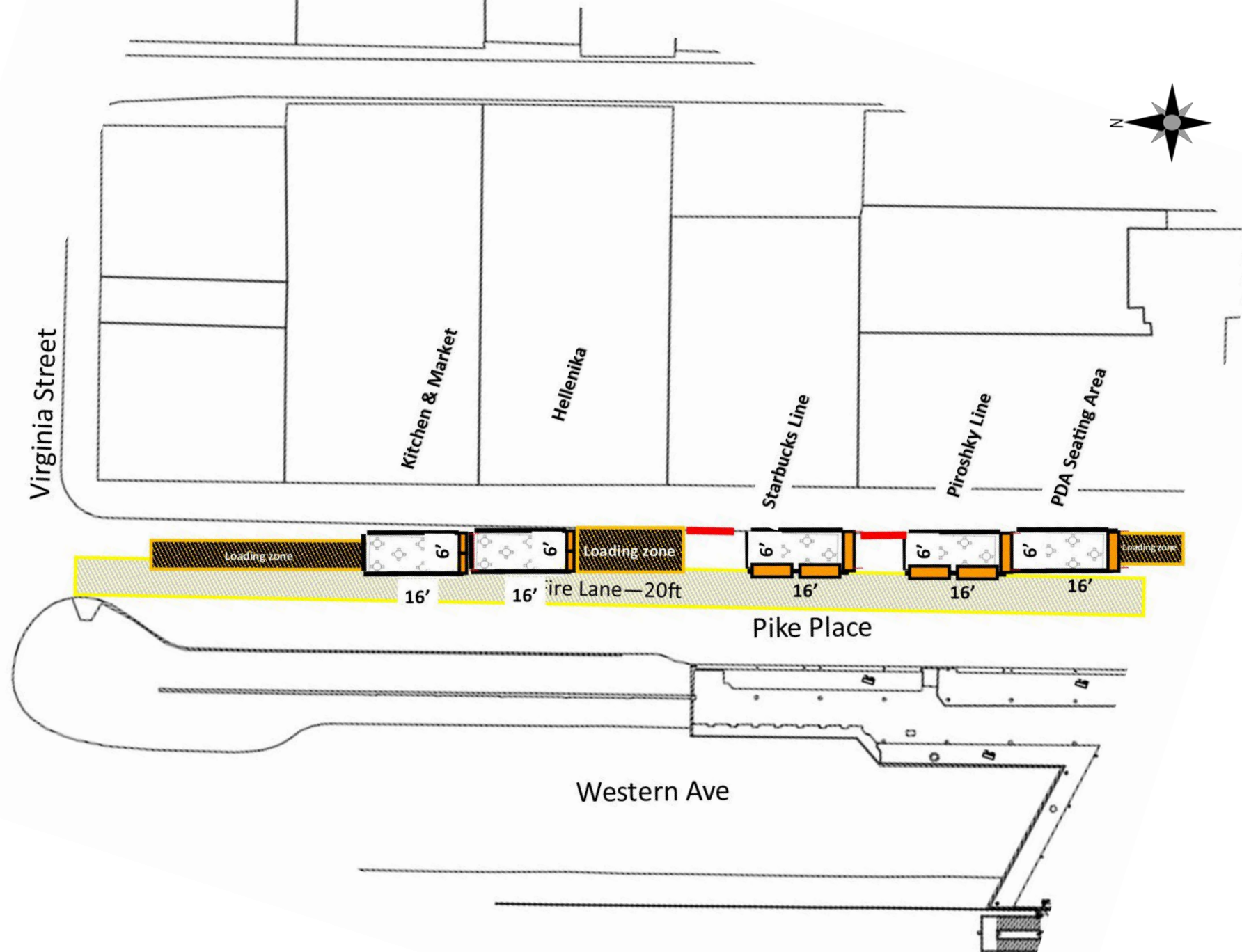

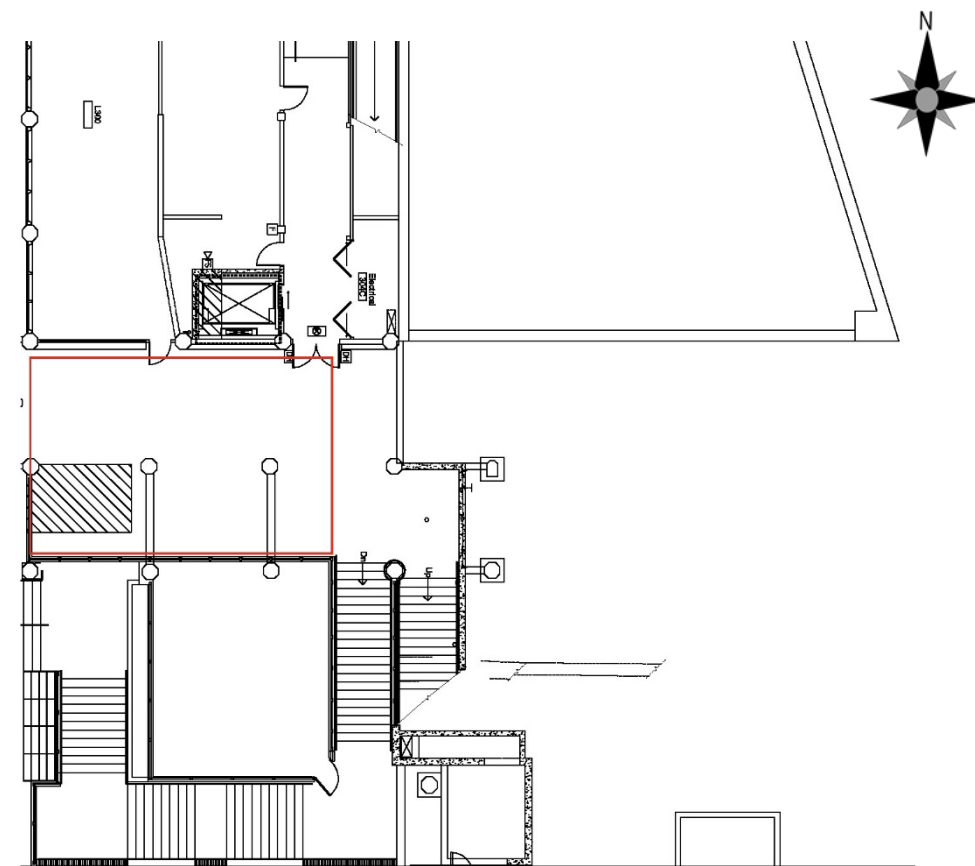

DownUnder, Level 3
New for 2025

Design – Upper Deck

The design incorporates picnic tables on 250 sqft of MarketFront deck space

The proposed design includes 12 picnic style tables, all 6 tops. Some of the tables will incorporate seasonal tilting umbrellas to provide shade.

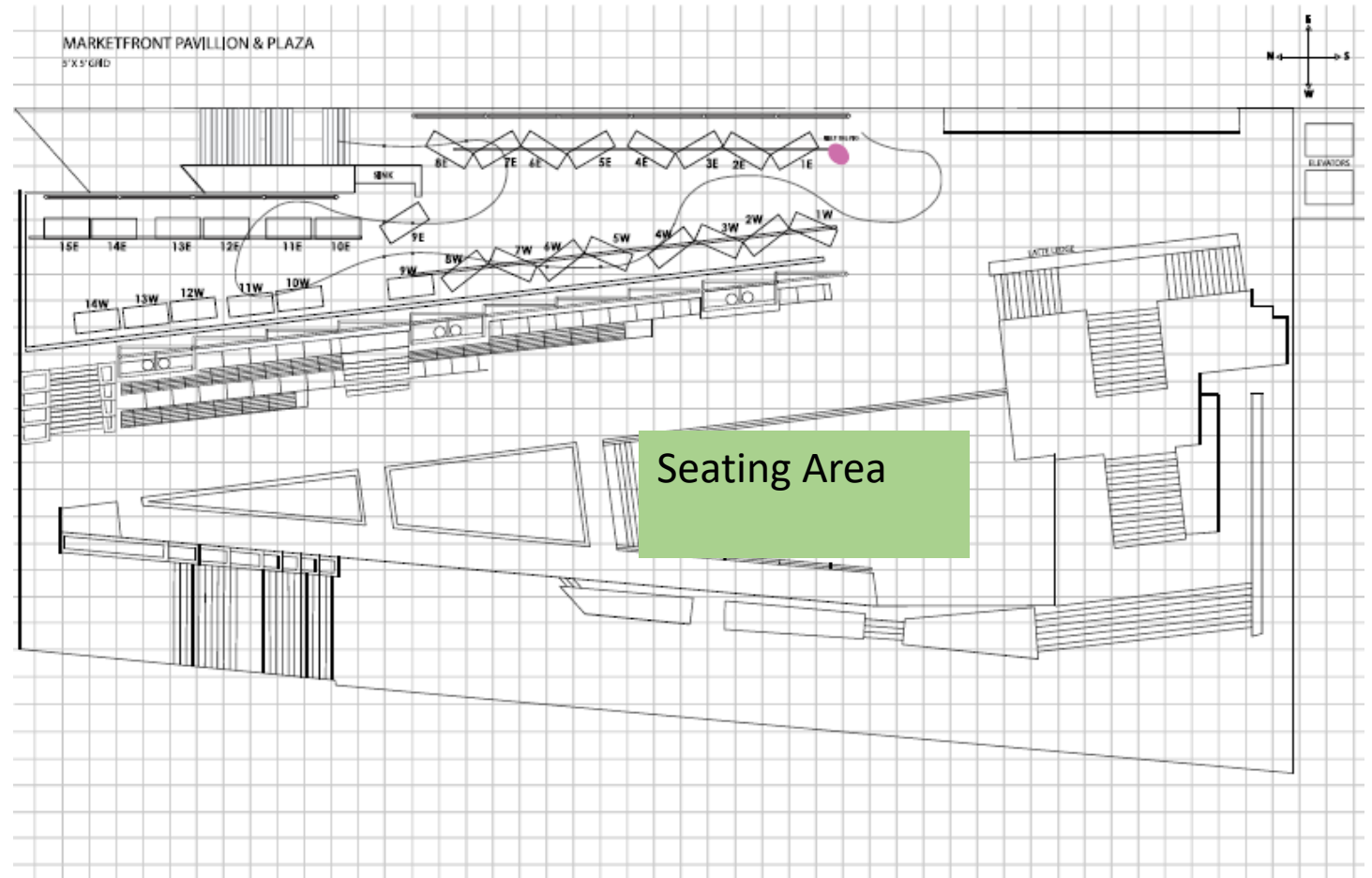

Detailed Design – Upper Deck

Tables: Picnic Tables

- Sizes 72" x 60" including built-in benches.
- Sealed southern yellow pine

Umbrellas:

- 9' dia. Fabric umbrella(red) with crank/tilt steel pole(black)



Current View – Upper Deck

North View



South View



West View



Umbrellas

- 9' dia. Fabric umbrella(red) with crank/tilt steel pole(black)



Tables

- Sizes 72" x 60" including built-in benches.
- Sealed southern yellow pine





Barriers: Wood Planters

- Bases-plywood painted green.
- Size: 6'W x 2'D x 72" tall



Fencing

- Fencing:
- Material: PVC with UV inhibitors
- Length 72", Height 42"
- Color: White



Signage

- Wood A-frame with black chalkboard, 40" H x 20" W
- Vinyl font, #fefefe (white)
- Font styles, Vintage Rotter, Mak and Trend Slab One
- A-frame signs located at First and Pike, MarketFront, DownUnder, near Mr. D's and Hellenika

