

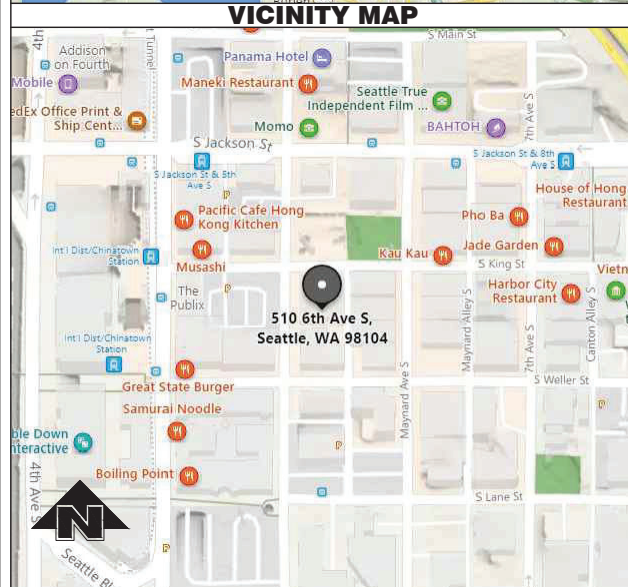

**510 6TH AVE S
SEATTLE, WA 98104**

SITE NUMBER: SE03494E

LONGITUDE 122° 19' 32.80" W (-122.325779)



CONSULTANT GROUP SIGN OFF	
LANDLORD'S REPRESENTATIVE:	DATE:
CONSTRUCTION MANAGER:	DATE:
CONSTRUCTION PROJECT MANAGER:	DATE:
PROJECT MANAGER:	DATE:
SITE ACQUISITION:	DATE:
ZONING:	DATE:
RF ENGINEER:	DATE:



GENERAL NOTES:

1. DRAWINGS ARE NOT TO BE SCALED, WRITTEN DIMENSIONS TAKE PRECEDENCE, THIS SET OF DOCUMENTS IS INTENDED TO BE USED FOR DIAGRAMMATIC PURPOSED ONLY, UNLESS NOTED OTHERWISE. THE GENERAL CONTRACTOR'S SCOPE OF WORK SHALL INCLUDE FURNISHING ALL MATERIALS, EQUIPMENT, LABOR AND ANY REQUIREMENTS DEEMED NECESSARY TO COMPLETE INSTALLATION AS DESCRIBED IN THE DRAWINGS AND OWNER'S PROJECT MANUAL.
2. THE CONTRACTOR IS RESPONSIBLE FOR ALL DIMENSIONS AND STANDARDIZED DETAILS THAT REQUIRE MODIFICATIONS DUE TO ACTUAL FIELD CONDITIONS AND REQUIREMENTS MUST BE SUBMITTED TO AND APPROVED BY, T-MOBILE WIRELESS REPRESENTATIVE PRIOR TO START OF WORK.
3. PRIOR TO THE SUBMISSION OF BIDS, CONTRACTORS INVOLVED SHALL VISIT THE JOB SITE TO FAMILIARIZE THEMSELVES WITH ALL CONDITIONS AFFECTING THE PROPOSED PROJECT. CONTRACTORS SHALL VISIT THE CONSTRUCTION SITE WITH THE CONSTRUCTION/CONTRACT DOCUMENTS TO VERIFY FIELD CONDITIONS AND CONFIRM THAT THE PROJECT WILL BE ACCOMPLISHED AS SHOWN. PRIOR TO PROCEEDING WITH CONSTRUCTION, ANY ERRORS, OMISSIONS, OR DISCREPANCIES SHALL BE BROUGHT TO THE ATTENTION OF THE ARCHITECT/ENGINEER VERBALLY AND IN WRITING.
4. THE GENERAL CONTRACTOR SHALL RECEIVE WRITTEN AUTHORIZATION TO PROCEED WITH CONSTRUCTION PRIOR TO STARTING WORK ON ANY ITEM NOT CLEARLY DEFINED BY THE CONSTRUCTION DRAWINGS/CONTRACT DOCUMENTS.
5. THE CONTRACTOR SHALL SUPERVISE AND DIRECT THE PROJECT DESCRIBED IN THE CONTRACT DOCUMENTS. THE CONTRACTOR SHALL BE SOLELY RESPONSIBLE FOR ALL CONSTRUCTION MEANS, METHODS, TECHNIQUES, SEQUENCES, SAFETY, AND PROCEDURES FOR COORDINATING ALL PORTIONS OF THE WORK UNDER THE CONTRACT.
6. THE CONTRACTOR SHALL INSTALL ALL EQUIPMENT AND MATERIALS ACCORDING TO MANUFACTURER'S/VENDOR'S SPECIFICATIONS UNLESS NOTED OTHERWISE OR WHERE LOCAL CODES OR ORDINANCES TAKE PRECEDENCE.
7. ALL WORK PERFORMED ON THE PROJECT AND MATERIALS INSTALLED SHALL BE IN STRICT ACCORDANCE WITH ALL APPLICABLE CODES, REGULATIONS, AND ORDINANCES. CONTRACTOR SHALL GIVE ALL NOTICES AND COMPLY WITH ALL LAWS, ORDINANCES, RULES, REGULATIONS AND LAWFUL ORDERS OF ANY PUBLIC AUTHORITY, MUNICIPAL AND UTILITY COMPANY SPECIFICATIONS, AND LOCAL AND STATE JURISDICTIONAL CODES BEARING ON THE PERFORMANCE OF THE WORK.
8. GENERAL CONTRACTOR SHALL PROVIDE, AT THE PROJECT SITE, A FULL SET OF CONSTRUCTION DOCUMENTS UPDATED WITH THE LATEST REVISIONS INVOLVED WITH THE PROJECT. THIS SET IS A VALID CONTRACT DOCUMENT ONLY IF THE TITLE SHEET IS STAMPED IN RED INK "FOR CONSTRUCTION" AND EACH SUCCESSIVE SHEET BEARS THE ARCHITECT'S/ENGINEER'S SIGNED WET STAMP.
9. THE CONTRACTOR IS RESPONSIBLE FOR ADEQUATELY BRACING AND PROTECTING ALL WORK DURING CONSTRUCTION AGAINST DAMAGE, BREAKAGE, COLLAPSE, ETC. ACCORDING TO APPLICABLE CODES, STANDARDS, AND GOOD CONSTRUCTION PRACTICES.
10. THE CONTRACTOR SHALL MEET ALL OSHA REQUIREMENTS FOR ALL INSTALLATIONS.
11. THE CONTRACTOR SHALL BE RESPONSIBLE FOR ALL DAMAGES TO THE EXISTING CONSTRUCTION AND REPAIR ALL DAMAGES TO BETTER THAN NEW CONSTRUCTION. THE CONTRACTOR SHALL NOTIFY THE CONSULTANT OF ANY DAMAGE TO THE BUILDING SITE OR ANY ADJACENT STRUCTURES AROUND THE PROJECT. THE T-MOBILE REPRESENTATIVE SHALL BE SOLE AND FINAL JUDGE AS TO THE QUALITY OF THE REPAIRED CONSTRUCTION. ANY ADDITIONAL MODIFICATIONS WHICH MUST BE MADE SHALL BE MADE AT THE CONTRACTOR'S EXPENSE.
12. WHERE NEW PAVING, CONCRETE SIDEWALKS OR PATHS MEET EXISTING CONSTRUCTION, THE CONTRACTOR SHALL MATCH THE EXISTING PITCH, GRADE, AND ELEVATION SO THE ENTIRE STRUCTURE SHALL HAVE A SMOOTH TRANSITION.
13. THE CONTRACTOR SHALL MODIFY THE EXISTING FLOORS, WALL, CEILING, OR OTHER CONSTRUCTION AS REQUIRED TO GAIN ACCESS TO AREAS FOR ALL MECHANICAL, PLUMBING, ELECTRICAL, OR STRUCTURAL MODIFICATIONS. WHERE THE EXISTING CONSTRUCTION DOORS, PARTITIONS, CEILING, ETC., ARE TO BE REMOVED, MODIFIED, OR REARRANGED OR WHERE THE EXPOSED OR HIDDEN MECHANICAL, ELECTRICAL, SYSTEMS ARE ADDED OR MODIFIED, THE GENERAL CONTRACTOR SHALL REPAIR, PATCH AND MATCH ALL EXISTING CONSTRUCTION AND FINISHES OF ALL FLOORS WALLS AND CEILINGS. WHERE CONCRETE MASONRY CONSTRUCTION IS MODIFIED, THE CONTRACTOR SHALL TOOTH IN ALL NEW CONSTRUCTION TO MATCH THE EXISTING BOND. WHERE CONCRETE CONSTRUCTION IS MODIFIED, THE CONTRACTOR SHALL VERIFY THE EXACT DETAILS TO BE USED FOR CONSTRUCTION. ALL WORK SHALL BE COVERED UNDER THE GENERAL CONTRACT.
14. IF CONTRACTOR OR SUBCONTRACTOR FIND IT NECESSARY TO DEViate FROM ORIGINAL APPROVED PLANS, THEN IT IS THE CONTRACTOR'S AND THE SUBCONTRACTOR'S RESPONSIBILITY TO PROVIDE THE CONSULTANT WITH 4 COPIES OF THE PROPOSED CHANGES FOR HIS APPROVAL BEFORE PROCEEDING WITH THE WORK. IN ADDITION THE CONTRACTOR AND SUBCONTRACTORS SHALL BE RESPONSIBLE FOR PROCURING ALL NECESSARY APPROVALS FROM THE BUILDING AUTHORITIES FOR THE PROPOSED CHANGES BEFORE PROCEEDING WITH THE WORK. THE CONTRACTOR AND SUBCONTRACTORS SHALL BE RESPONSIBLE FOR PROCURING ALL NECESSARY INSPECTIONS AND APPROVALS FROM BUILDING AUTHORITIES DURING THE EXECUTION OF THE WORK.
15. CONTRACTOR TO PROVIDE A PORTABLE FIRE EXTINGUISHER WITH A RATING OF NOT LESS THAN 2-A OR 2-A10BC WITHIN 75 FEET TRAVEL DISTANCE TO ALL PORTIONS OF PROJECT AREA DURING CONSTRUCTION.
16. THE CONTRACTOR SHALL PERFORM WORK DURING OWNER'S PREFERRED HOURS TO AVOID DISTURBING NORMAL BUSINESS.
17. SEAL ALL PENETRATIONS THROUGH FIRE-RATED AREAS WITH U.L. LISTED OR FIRE MARSHAL APPROVED MATERIALS AS APPLICABLE TO THIS FACILITY AND OR PROJECT SITE.
18. CONTRACTOR SHALL BE RESPONSIBLE FOR UTILITY LOCATES, SCHEDULING, COORDINATING SPECIAL AND BUILDING DEPARTMENT INSPECTIONS.
19. CONTRACTOR SHALL BE RESPONSIBLE FOR CONTACTING AND UTILIZING ORIGINAL ROOFING CONTRACTOR AS REQUIRED TO MAINTAIN ANY EXISTING ROOFING WARRANTY.
20. ROUTING OF ALL CONDUITS, CABLES, CABLE TRAYS ETC ARE INDICATED AS PROPOSED LOCATION ONLY. CONFIRM THE EXACT LOCATION AND ROUTING WITH THE ON SITE T-MOBILE CONSTRUCTION MANAGER PRIOR TO STARTING WORK.

ABBREVIATIONS

AC	AIR CONDITIONER	JT	JOINT
AFF	ABOVE FINISHED FLOOR	LAM	LAMINATED
AFG	ABOVE FINISHED GRADE	LF	LINAL FOOT
AFS	ABOVE FINISHED SLAB	MANUF	MANUFACTURER
ALUM	ALUMINUM	MAX	MAXIMUM
	ANCHOR BOLT	MECH	MECHANICAL
	ANGLE	MH	MANHOLE
ARCH	ARCHITECTURAL	MM	MILLIMETER
BTS	BASE TRANSMISSION SYSTEM	MIN	MINIMUM
BLDG	BUILDING	MISC	MISCELLANEOUS
BM	BEAM	MPH	MILES PER HOUR
BOT	BOTTOM	MTL	METAL
B.O.	BOTTOM OF	NIC	NOT IN CONTRACT
BOC	BOTTOM OF CONCRETE	NOM	NOMINAL
BOS	BOTTOM OF STEEL	NTS	NOT TO SCALE
	CONTROL JOINT	OC	ON CENTER
	CENTER LINE	OD	OUTSIDE DIAMETER
CLG	CEILING	OH	OVERHEAD
CLR	CLEAR	OPNG	OPENING
CMU	CONCRETE MASONRY UNIT	OPP	OPPOSITE
COL	COLUMN	(P)	PROPOSED
CONC	CONCRETE	PCS	PERSONAL COMMUNICATION SYSTEM
CONST	CONSTRUCTION	P	PLATE
CONT	CONTINUOUS	PR	PAIR
CTR	CENTER	PSI	POUNDS PER SQUARE INCH
DIA / Ø	DIAMETER	PSF	POUNDS PER SQUARE FOOT
DTL	DETAIL	PT	PRESSURE TREATED
	EXISTING	RAD	RADIUS
EA	EACH	RD	ROOF DRAIN
	EXPANSION JOINT	REINF	REINFORCED/REINFORCING
ELEC	ELECTRIC/ELECTRICAL	REQ'D	REQUIRED
	ELEVATION	RM	ROOM
EQ	EQUAL	R/W	RIGHT OF WAY
EW	EACH WAY	SCHED	SCHEDULE
EXP	EXPANSION	SECT	SECTION
EXT	EXTERIOR	SF	SQUARE FOOT
	FLOOR DRAIN	SIM	SIMILAR
FIN	FINISH	SQ FT	SQUARE FOOT
FIN FLR	FINISH FLOOR	SS	STAINLESS STEEL
FLR	FLOOR	STD	STANDARD
FTG	FOOTING	STL	STEEL
GA	GAUGE	STRUC	STRUCTURAL
GALV	GALVANIZED	TEMP	TEMPORARY
GYP	GYP SUM	THK	THICK
GB	GYP SUM BOARD	T.O.	TOP OF
HM	HOLLOW METAL	TOS	TOP OF STEEL
HOR	HORIZONTAL	TOC	TOP OF CONCRETE
HR	HOUR	TYP	TYPICAL
	HEIGHT	UNO	UNLESS NOTED OTHERWISE
HVAC	HEATING VENTILATION AIR CONDITIONING	VCT	VINYL COMPOSITION TILE
INSUL	INSULATION	VERT	VERTICAL
INT	INTERIOR	W/	WITH
		WWW	WELDED WIRE MESH

LEGENDS & SYMBOLS

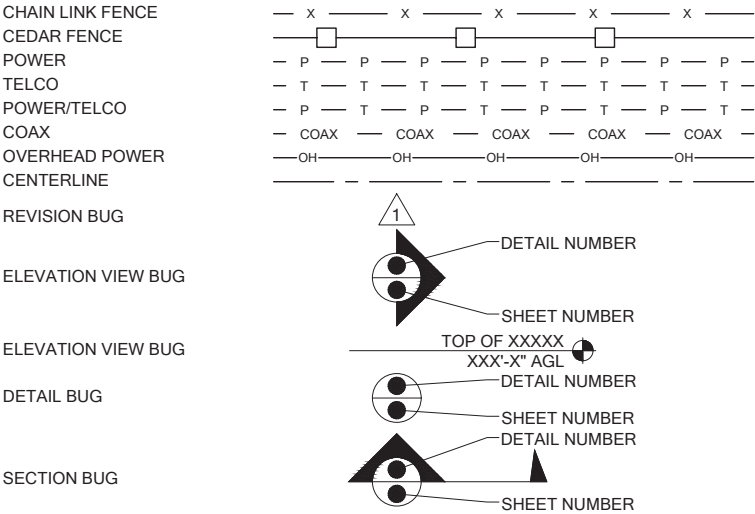

SPECIAL INSPECTIONS:

SPECIAL INSPECTIONS IN ACCORDANCE WITH IBC 2018 SECTION 1704.

SOILS/GEOTECHNICAL:

- ☐ SHORING INSTALLATION AND MONITORING
- ☐ OBSERVE AND MONITOR EXCAVATION
- ☐ VERIFY SOIL BEARING _____ psf BEARING
- ☐ SUBSURFACE DRAINAGE PLACEMENT
- ☐ VERIFY FILL MATERIAL AND COMPACTION
- ☐ VERIFY CONDITIONS AS ANTICIPATED
- ☐ PILE PLACEMENT (AUGER CAST/DRIVEN PILE)
- ☐ OTHER

REINFORCED CONCRETE:

- ☐ REINFORCING STEEL AND CONCRETE PLACEMENT
- ☐ PRESTRESSED/PRECAST CONCRETE FABRICATION AND ERECTION
- ☐ BATCH PLANT INSPECTION
- ☐ SHOTCRETE
- ☐ GROUTING
- ☐ OTHER

STRUCTURAL STEEL:

- ☐ FABRICATION AND SHOP WELDS
- ☐ ERECTION AND FIELD WELDS AND BOLTING
- ☐ OTHER:

STRUCTURAL ALUMINUM:

- ☐ FABRICATION AND SHOP WELDS
- ☐ ERECTION AND FIELD WELDS AND BOLTING
- ☐ OTHER:

STRUCTURAL MASONRY:

- ☐ CONTINUOUS
- ☐ PERIODIC
- ☐ OTHER:

MISCELLANEOUS:

- ☐ OTHER:

ANCHORING TO CONCRETE:

- ☐ BOLTS INSTALLED IN CONCRETE
- ☐ POST-INSTALLATION ADHESIVE ANCHORS
- ☐ POST-INSTALLATION MECHANICAL ANCHORS

T-Mobile

PROJECT INFORMATION:

WELLER KING/FUJISADA
CONDOS
SE03494E

510 6TH AVE S
SEATTLE, WA 98104

ISSUED FOR:

BUILDING PERMIT

REVISION HISTORY:

NO.	DATE:	DESCRIPTION:	CHK. BY:
19	5/31/2022	UPDATED STRUCTURAL SHEETS ADDED	BJT
18	5/29/2022	UPDATED STRUCTURAL SHEETS ADDED	BJT
17	5/25/2022	MINOR REV	BJT
16	5/24/2022	MINOR REV	BJT
15	5/18/2022	MINOR REV	BJT
14	5/17/2022	REVISED PER OWNER COMMENTS	BJT
13	5/9/2022	REVISED STRUCTURAL SHEETS ADDED	BJT
12	4/28/2022	MINOR REV	BJT
11	4/27/2022	MINOR REV	BJT
10	4/20/2022	REVISED PER REDLINES	BJT
9	4/8/2022	RELOCATED ANTENNAS, REVISED PER SITE WALK	BJT

PLANS PREPARED BY:

B. J. THOMAS, P.E.
7607 80TH AVE NE
MARYSVILLE, WA 98270
206-851-1106

DRAWN BY: CHK. BY:

JL

BJ

LICENSURE:



JURISDICTIONAL APPROVAL:

DRAWING TITLE:

GENERAL NOTES

DRAWING NUMBER:

G-1



SAFETY PRECAUTION SHALL BE IMPLEMENTED BY CONTRACTOR(S) AT ALL TRENCHING IN ACCORDANCE WITH CURRENT OSHA STANDARDS

CALL TWO WORKING DAYS BEFORE YOU DIG

811

NATIONAL UTILITIES UNDERGROUND LOCATE
ELECTRIC - RED
SEWER - GREEN
GAS/OIL - YELLOW
SURVEY - PINK
TEL/CATV - ORANGE
PROPOSED - WHITE
WATER - BLUE

S KING

LEGAL DESCRIPTION
ABBREVIATED PER ASSESSOR RECORDS.

ALL UNITS OF FUJISADA, A CONDOMINIUM, ACCORDING TO THE DECLARATION THEREOF RECORDED UNDER RECORDING NUMBER 19990927002088, AND ANY AMENDMENTS THERETO, AND SURVEY MAP AND PLANS RECORDED IN VOLUME 159 OF CONDOMINIUMS, PAGES 19 THROUGH 25, INCLUSIVE, RECORDS OF KING COUNTY, WASHINGTON.

PROPERTY OWNER: FUJISADA, A CONDOMINIUM
ADDRESS: 510 6TH AVE S SEATTLE, WA 98104
BUILDING GROSS SQFT: 5,312 s.f.
LAND SQFT: 7,200 s.f.

QUARTER SECTION TOWNSHIP RANGE: NW-5-24-4

ROOFTOP COVERAGE SCHEDULE:
ROOFTOP: 5,730± sqft
EXISTING ROOFTOP EQUIPMENT: 150± sqft
PROPOSED T-MOBILE EQUIPMENT: 234 sqft
TOTAL COVERAGE: 6.70%

ZONE HEIGHT TABLE:

ZONE BUILDING HEIGHT LIMIT: 85'
ALLOWABLE MAXIMUM HEIGHT ALLOWED FOR LESS THAN 20% OF THE TOTAL ROOFTOP AREA: 100'
EXISTING BUILDING ROOFTOP AREA: 5,730± sqft
EXISTING COVERAGE AREA OF ROOFTOP FEATURES EXTENDING ABOVE 85' BUT LESS THAN 100': 170 sqft OR 2.97%
PROPOSED COVERAGE AREA OF ROOFTOP FEATURES EXTENDING ABOVE 85' BUT LESS THAN 100': 170 sqft OR 2.97%
ALL FEATURES WILL BE LESS THAN 100', AND TOTAL AREA OF FEATURES EXTENDING BEYOND 85' IS LESS THAN 20%.

ZONE: IDM-75-85

TAX LOT #5247801875

(P) T-MOBILE 8' x 8' EQUIPMENT PLATFORM ON BUILDING ROOFTOP (SEE SHT. A-1.1 FOR ENLARGED SITE PLAN)

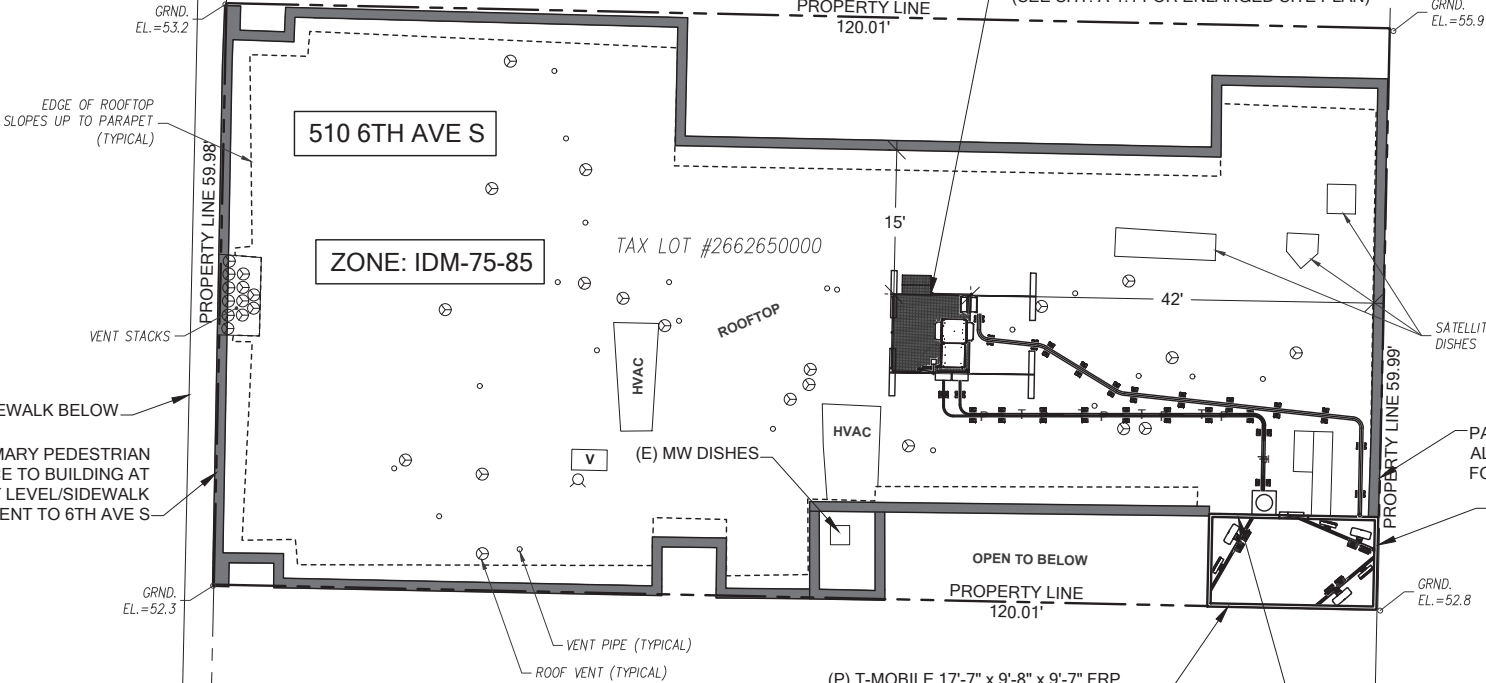

ZONE: IDM-85/85-170

6TH AVE S

16' WIDE ALLEY

ZONE: IDM-75-85

ZONE: IDM-75-85

TAX LOT #2662650000

TAX LOT #5247801881

(P) T-MOBILE 17'-7" x 9'-8" x 9'-7" FRP ANTENNA SCREEN MOUNTED ON TOP OF (E) STAIRWELL PENTHOUSE (SEE SHT. A-1.1 FOR ENLARGED SITE PLAN)

(E) ROOFTOP ACCESS DOOR W/ (P) RF WARNING SIGNAGE (SEE SHT. A-7: DETAIL 2)

PARKING GARAGE ENTRANCE AT ALLEY (SECONDARY ACCESS FOR VEHICULAR TRAFFIC)

(P) YELLOW RF SIGNAGE ON ANTENNA SCREEN (SEE SHT. A-7: DETAIL 1)

OVERALL SITE PLAN

22x34 SCALE: 1" = 10'
11x17 SCALE: 1" = 20'

ADJACENT PARKING LOT

T-Mobile

PROJECT INFORMATION:

**WELLER KING/FUJISADA
CONDOS
SE03494E**

**510 6TH AVE S
SEATTLE, WA 98104**

ISSUED FOR:

BUILDING PERMIT

REVISION HISTORY:

NO.	DATE:	DESCRIPTION:	CHK. BY:
19	5/31/2022	UPDATED STRUCTURAL SHEETS ADDED	BJT
18	5/29/2022	UPDATED STRUCTURAL SHEETS ADDED	BJT
17	5/25/2022	MINOR REV	BJT
16	5/24/2022	MINOR REV	BJT
15	5/18/2022	MINOR REV	BJT
14	5/17/2022	REVISED PER OWNER COMMENTS	BJT
13	5/9/2022	REVISED STRUCTURAL SHEETS ADDED	BJT
12	4/28/2022	MINOR REV	BJT
11	4/27/2022	MINOR REV	BJT
10	4/20/2022	REVISED PER REDLINES	BJT
9	4/8/2022	RELOCATED ANTENNAS, REVISED PER SITE WALK	BJT

PLANS PREPARED BY:

**B. J. THOMAS, P.E.
7607 80TH AVE NE
MARYSVILLE, WA 98270
206-851-1106**

DRAWN BY: CHK. BY:

JL

BJ

LICENSURE:



JURISDICTIONAL APPROVAL:

DRAWING TITLE:

**OVERALL
SITE PLAN**

DRAWING NUMBER:

A-1

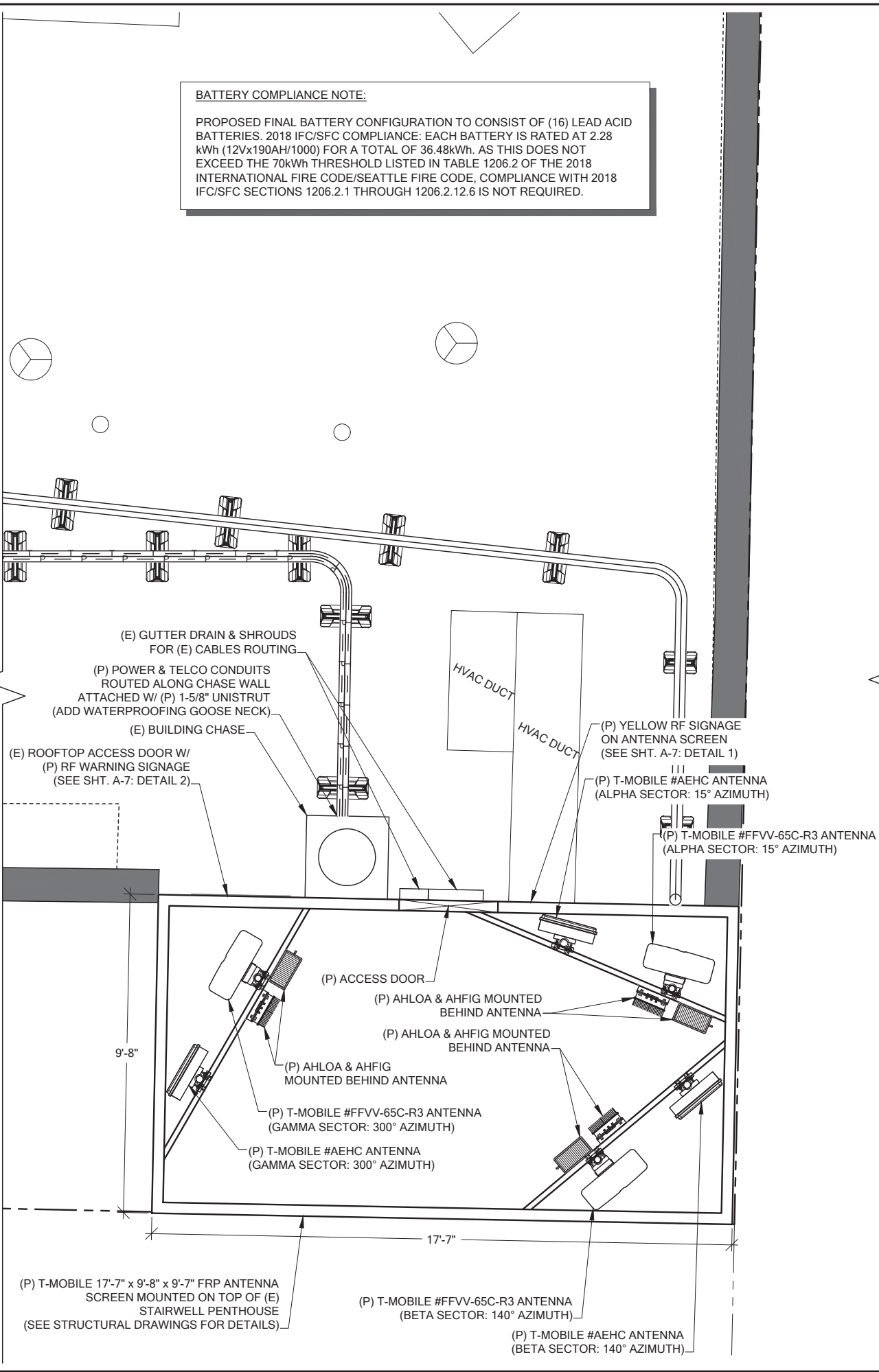
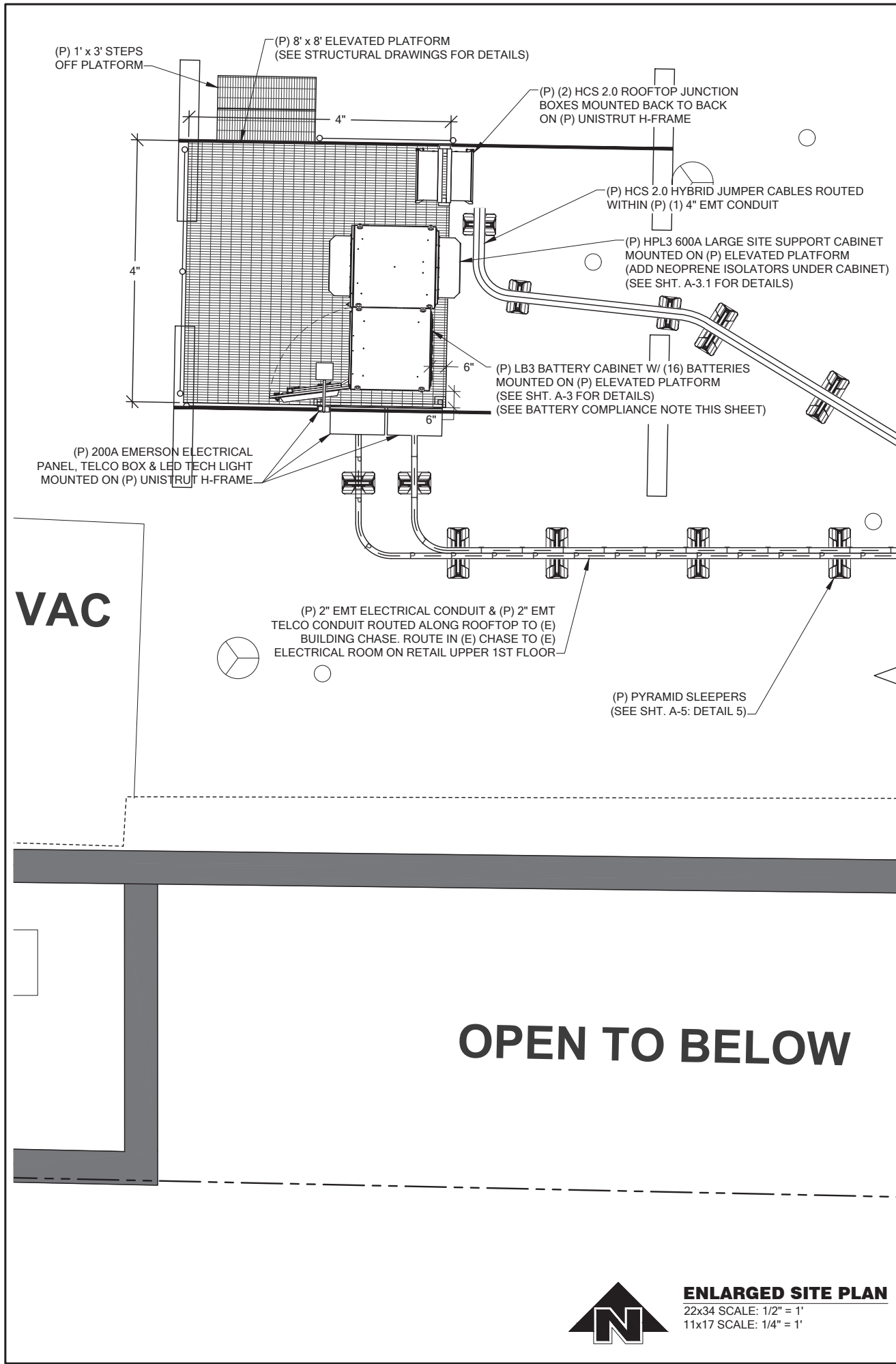

BATTERY COMPLIANCE NOTE:

PROPOSED FINAL BATTERY CONFIGURATION TO CONSIST OF (16) LEAD ACID BATTERIES. 2018 IFC/SFC COMPLIANCE: EACH BATTERY IS RATED AT 2.28 kWh (12Vx190AH/1000) FOR A TOTAL OF 36.48kWh. AS THIS DOES NOT EXCEED THE 70kWh THRESHOLD LISTED IN TABLE 1206.2 OF THE 2018 INTERNATIONAL FIRE CODE/SEATTLE FIRE CODE, COMPLIANCE WITH 2018 IFC/SFC SECTIONS 1206.2.1 THROUGH 1206.2.12.6 IS NOT REQUIRED.

PROJECT INFORMATION:

**WELLER KING/FUJISADA
CONDOS
SE03494E**

**510 6TH AVE S
SEATTLE, WA 98104**

ISSUED FOR:

BUILDING PERMIT

REVISION HISTORY:

NO.	DATE:	DESCRIPTION:	CHK. BY:
19	5/31/2022	UPDATED STRUCTURAL SHEETS ADDED	BJT
18	5/29/2022	UPDATED STRUCTURAL SHEETS ADDED	BJT
17	5/25/2022	MINOR REV	BJT
16	5/24/2022	MINOR REV	BJT
15	5/18/2022	MINOR REV	BJT
14	5/17/2022	REVISED PER OWNER COMMENTS	BJT
13	5/9/2022	REVISED STRUCTURAL SHEETS ADDED	BJT
12	4/28/2022	MINOR REV	BJT
11	4/27/2022	MINOR REV	BJT
10	4/20/2022	REVISED PER REDLINES	BJT
9	4/8/2022	RELOCATED ANTENNAS, REVISED PER SITE WALK	BJT

PLANS PREPARED BY:

B. J. THOMAS, P.E.
7607 80TH AVE NE
MARYSVILLE, WA 98270
206-851-1106

DRAWN BY: JL **CHK. BY:** BJ

LICENSURE:

JURISDICTIONAL APPROVAL:

DRAWING TITLE:

**ENLARGED
SITE PLAN**

DRAWING NUMBER:

A-1.1



1
A-2 **EXISTING WEST ELEVATION**
SCALE: NTS

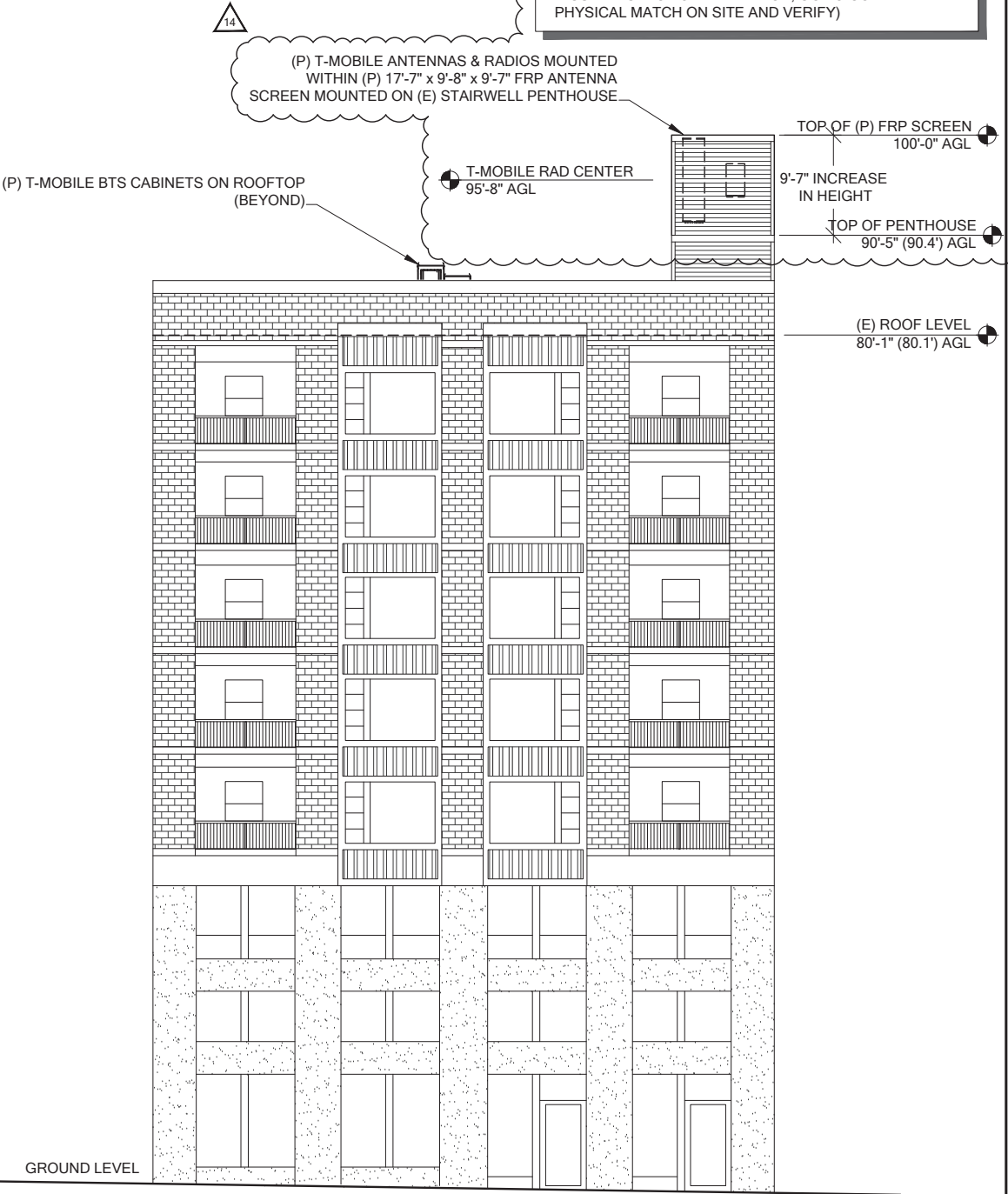

2
A-2 **PROPOSED WEST ELEVATION**
SCALE: NTS

SCREEN WALL ENCLOSURE DESIGN NOTE:

PROPOSED SCREEN WALL WILL BE CONSTRUCTED WITH AN EXTERIOR FINISH OF RF TRANSPARENT FRP DESIGNED TO MATCH THE COLOR AND TEXTURE OF THE EXISTING HORIZONTAL LAP SIDING AND TRIM OF THE EXISTING PENTHOUSE. (E) PENTHOUSE PARAPET TO BE REMOVED FOR FRP SCREEN INSTALLATION. SEE STRUCTURAL SHEETS FOR DETAILS.

COLOR SPECIFICATIONS:
SHERWIN WILLIAMS SW 7529 SAND BEACH (BASED ON VISUAL INSPECTION AND MATCH, GC TO CONFIRM PHYSICAL MATCH ON SITE AND VERIFY)



PROJECT INFORMATION:

**WELLER KING/FUJISADA
CONDOS
SE03494E**

**510 6TH AVE S
SEATTLE, WA 98104**

ISSUED FOR:

BUILDING PERMIT

REVISION HISTORY:

NO.	DATE:	DESCRIPTION:	CHK. BY:
19	5/31/2022	UPDATED STRUCTURAL SHEETS ADDED	BJT
18	5/29/2022	UPDATED STRUCTURAL SHEETS ADDED	BJT
17	5/25/2022	MINOR REV	BJT
16	5/24/2022	MINOR REV	BJT
15	5/18/2022	MINOR REV	BJT
14	5/17/2022	REVISED PER OWNER COMMENTS	BJT
13	5/9/2022	REVISED STRUCTURAL SHEETS ADDED	BJT
12	4/28/2022	MINOR REV	BJT
11	4/27/2022	MINOR REV	BJT
10	4/20/2022	REVISED PER REDLINES	BJT
9	4/8/2022	RELOCATED ANTENNAS, REVISED PER SITE WALK	BJT

PLANS PREPARED BY:

**B. J. THOMAS, P.E.
7607 80TH AVE NE
MARYSVILLE, WA 98270
206-851-1106**

DRAWN BY: CHK. BY:

JL

BJ

LICENSURE:



JURISDICTIONAL APPROVAL:

DRAWING TITLE:

**SITE
ELEVATION**

DRAWING NUMBER:

A-2



1
A-2.1

EXISTING SOUTH ELEVATION
SCALE: NTS

T-Mobile

PROJECT INFORMATION:

**WELLER KING/FUJISADA
CONDOS
SE03494E**

**510 6TH AVE S
SEATTLE, WA 98104**

ISSUED FOR:

BUILDING PERMIT

REVISION HISTORY:

NO.	DATE:	DESCRIPTION:	CHK. BY:
19	5/31/2022	UPDATED STRUCTURAL SHEETS ADDED	BJT
18	5/29/2022	UPDATED STRUCTURAL SHEETS ADDED	BJT
17	5/25/2022	MINOR REV	BJT
16	5/24/2022	MINOR REV	BJT
15	5/18/2022	MINOR REV	BJT
14	5/17/2022	REVISED PER OWNER COMMENTS	BJT
13	5/9/2022	REVISED STRUCTURAL SHEETS ADDED	BJT
12	4/28/2022	MINOR REV	BJT
11	4/27/2022	MINOR REV	BJT
10	4/20/2022	REVISED PER REDLINES	BJT
9	4/8/2022	RELOCATED ANTENNAS, REVISED PER SITE WALK	BJT

PLANS PREPARED BY:

**B. J. THOMAS, P.E.
7607 80TH AVE NE
MARYSVILLE, WA 98270
206-851-1106**

DRAWN BY: JL

CHK. BY: BJ

LICENSURE:

BJT
5/31/2022

B. J. THOMAS
STATE OF WASHINGTON
PROFESSIONAL ENGINEER

JURISDICTIONAL APPROVAL:

DRAWING TITLE:

**SITE
ELEVATION**

DRAWING NUMBER:

A-2.1

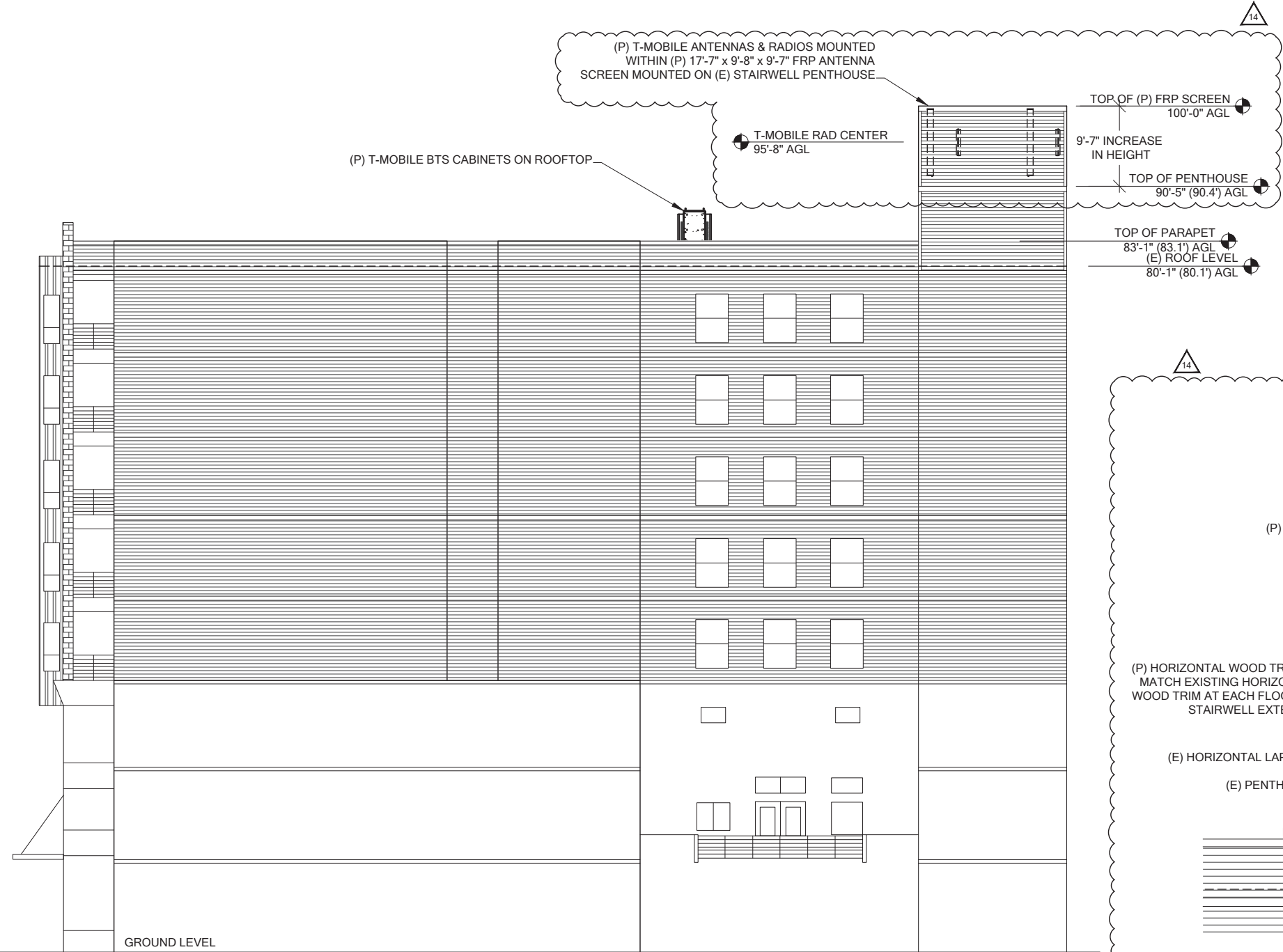

1
A-2.2 **PROPOSED SOUTH ELEVATION**
SCALE: NTS

SCREEN WALL ENCLOSURE DESIGN NOTE:

PROPOSED SCREEN WALL WILL BE CONSTRUCTED WITH AN EXTERIOR FINISH OF RF TRANSPARENT FRP DESIGNED TO MATCH THE COLOR AND TEXTURE OF THE EXISTING HORIZONTAL LAP SIDING AND TRIM OF THE EXISTING PENTHOUSE. (E) PENTHOUSE PARAPET TO BE REMOVED FOR FRP SCREEN INSTALLATION. SEE STRUCTURAL SHEETS FOR DETAILS.

COLOR SPECIFICATIONS:
SHERWIN WILLIAMS SW 7529 SAND BEACH (BASED ON VISUAL INSPECTION AND MATCH, GC TO CONFIRM PHYSICAL MATCH ON SITE AND VERIFY)

NOTE:
CONTRACTOR TO REPLACE WOOD SIDING AND TRIM BELOW TRANSITION AND PAINT TO MATCH AS REQUIRED TO CREATE A GAP FREE AND SEAMLESS ARCHITECTURAL TRANSITION BETWEEN THE EXISTING AND PROPOSED STRUCTURE.

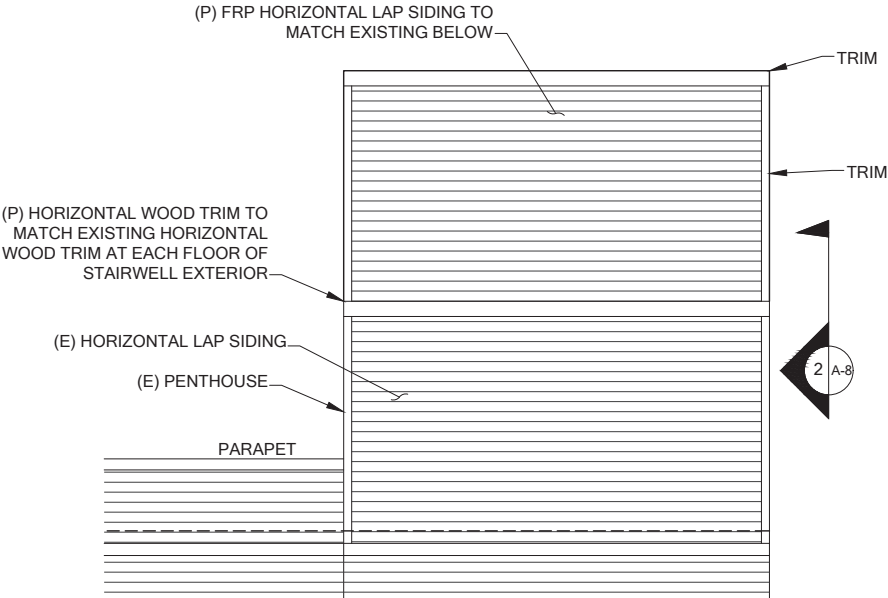

2
A-2.2 **ENLARGED SCREEN ELEVATION**
SCALE: NTS

T-Mobile

PROJECT INFORMATION:

**WELLER KING/FUJISADA
CONDOS
SE03494E**

**510 6TH AVE S
SEATTLE, WA 98104**

ISSUED FOR:

BUILDING PERMIT

REVISION HISTORY:

NO.	DATE:	DESCRIPTION:	CHK. BY:
19	5/31/2022	UPDATED STRUCTURAL SHEETS ADDED	BJT
18	5/29/2022	UPDATED STRUCTURAL SHEETS ADDED	BJT
17	5/25/2022	MINOR REV	BJT
16	5/24/2022	MINOR REV	BJT
15	5/18/2022	MINOR REV	BJT
14	5/17/2022	REVISED PER OWNER COMMENTS	BJT
13	5/9/2022	REVISED STRUCTURAL SHEETS ADDED	BJT
12	4/28/2022	MINOR REV	BJT
11	4/27/2022	MINOR REV	BJT
10	4/20/2022	REVISED PER REDLINES	BJT
9	4/8/2022	RELOCATED ANTENNAS, REVISED PER SITE WALK	BJT

PLANS PREPARED BY:

**B. J. THOMAS, P.E.
7607 80TH AVE NE
MARYSVILLE, WA 98270
206-851-1106**

DRAWN BY: CHK. BY:

JL

BJ

LICENSURE:



JURISDICTIONAL APPROVAL:

DRAWING TITLE:

**SITE
ELEVATION**

DRAWING NUMBER:

A-2.2

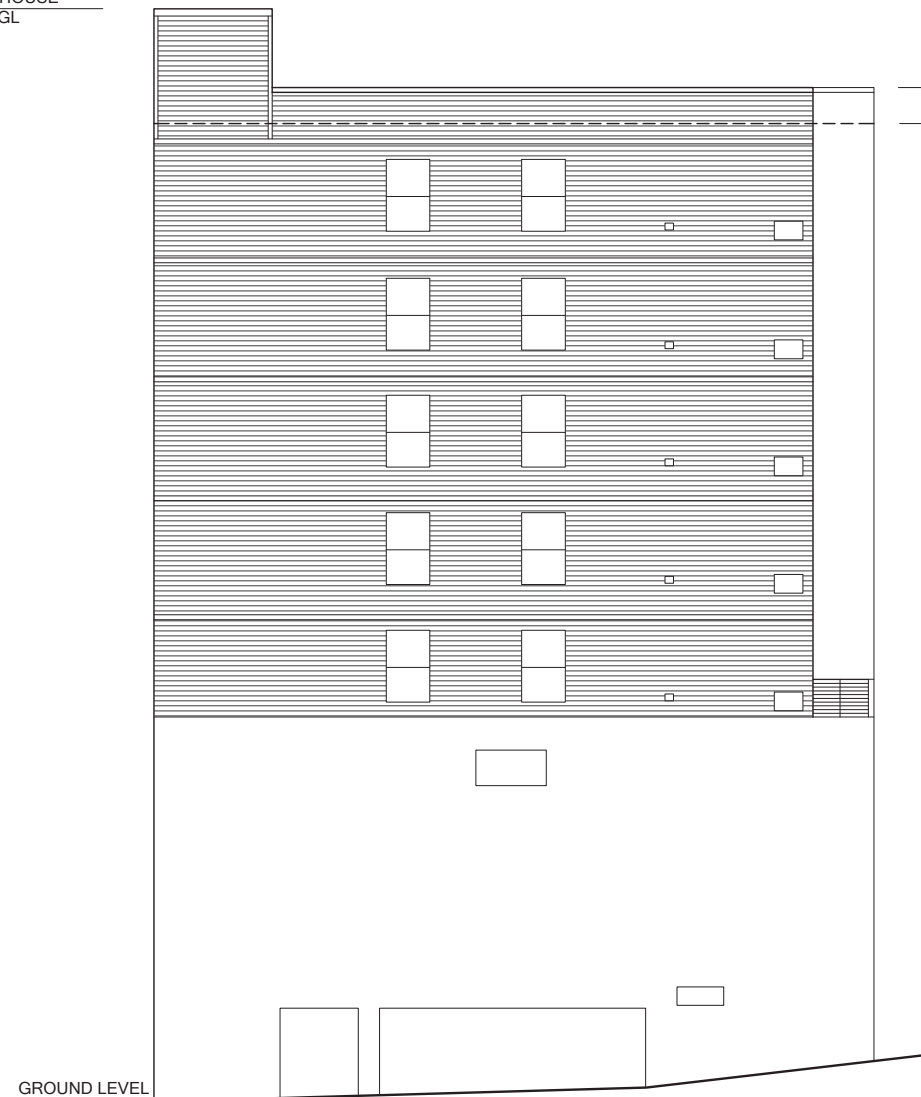
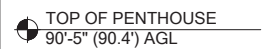



1 EXISTING EAST ELEVATION
A-2.3 SCALE: NTS



TOP OF (P) FRP SCREEN
100'-0" AGL

T-MOBILE RAD CENTER
95'-8" AGL

TOP OF PENTHOUSE
90'-5" (90.4') AGL

TOP OF PARAPET	
83'-1" (83.1') AGL	
(E) ROOF LEVEL	
80'-1" (80.1') AGL	

(P) T-MOBILE ANTENNAS & RADIOS MOUNTED
WITHIN (P) 17'-7" x 9'-8" x 9'-7" FRP ANTENNA SCREEN
MOUNTED ON (E) STAIRWELL PENTHOUSE

9'-7" INCREASE
IN HEIGHT } (P) T-MOBILE BTS CABINETS ON ROOFTOP
(BEYOND)

TOP OF PARAPET
83'-1" (83.1') AGL
(E) ROOF LEVEL
80'-1" (80.1') AGL

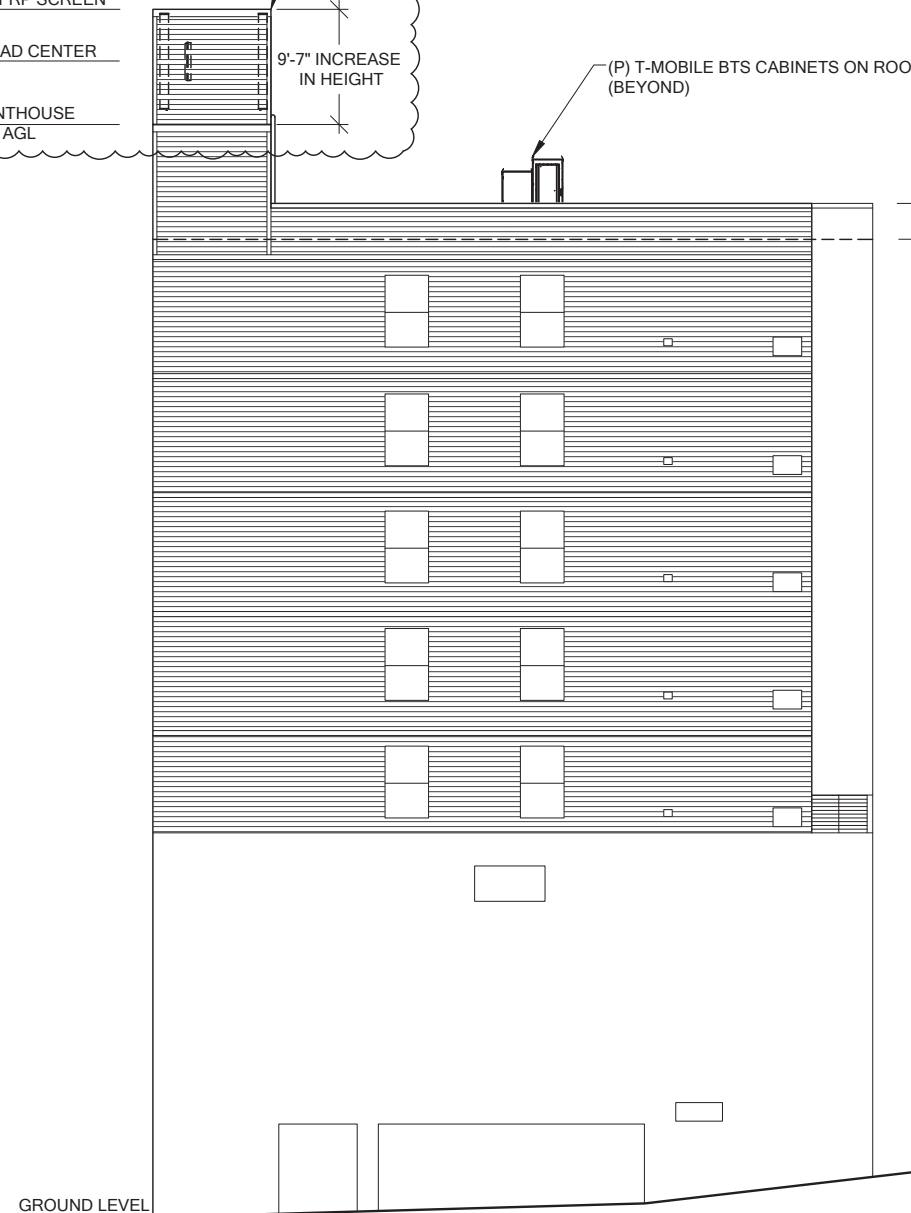

2 **PROPOSED EAST ELEVATION**
A-2.3 SCALE: NTS

SCREEN WALL ENCLOSURE DESIGN NOTE:

PROPOSED SCREEN WALL WILL BE CONSTRUCTED WITH AN EXTERIOR FINISH OF RF TRANSPARENT FRP DESIGNED TO MATCH THE COLOR AND TEXTURE OF THE EXISTING HORIZONTAL LAP SIDING AND TRIM OF THE EXISTING PENTHOUSE. (E) PENTHOUSE PARAPET TO BE REMOVED FOR FRP SCREEN INSTALLATION. SEE STRUCTURAL SHEETS FOR DETAILS.

COLOR SPECIFICATIONS:
SHERWIN WILLIAMS SW 7529 SAND BEACH (BASED ON
VISUAL INSPECTION AND MATCH, GC TO CONFIRM
PHYSICAL MATCH ON SITE AND VERIFY)

T-Mobile

PROJECT INFORMATION:

**WELLER KING/FUJISADA
CONDOS
SE03494E**

**510 6TH AVE S
SEATTLE, WA 98104**

ISSUED FOR:

BUILDING PERMIT

REVISION HISTORY:

REVISION HISTORY:			CHK. BY:
NO.	DATE:	DESCRIPTION:	
19	5/31/2022	UPDATED STRUCTURAL SHEETS ADDED	BJT
18	5/29/2022	UPDATED STRUCTURAL SHEETS ADDED	BJT
17	5/25/2022	MINOR REV	BJT
16	5/24/2022	MINOR REV	BJT
15	5/18/2022	MINOR REV	BJT
14	5/17/2022	REVISED PER OWNER COMMENTS	BJT
13	5/9/2022	REVISED STRUCTURAL SHEETS ADDED	BJT
12	4/28/2022	MINOR REV	BJT
11	4/27/2022	MINOR REV	BJT
10	4/20/2022	REVISED PER REDLINES	BJT
9	4/8/2022	RELOCATED ANTENNAS, REVISED PER SITE WALK	BJT

PLANS PREPARED BY:

B. J. THOMAS, P.E.
7607 80TH AVE NE
MARYSVILLE, WA 98270
206-851-1106

DRAWN BY: _____ CHK. BY: _____

JL

BJ

LICENSURE:

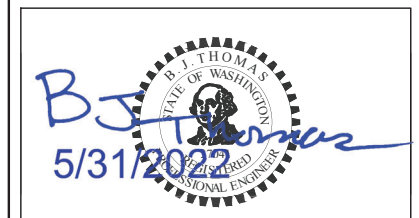

JURISDICTIONAL APPROVAL: =

DRAWING TITLE:

SITE ELEVATION

DRAWING NUMBER:

A-2.3

- TOP OF PENTHOUSE
90'-5" (90.4') AGL
- TOP OF PARAPET
83'-1" (83.1') AGL
- (E) ROOF LEVEL
80'-1" (80.1') AGL



1
A-2.4
EXISTING NORTH ELEVATION
SCALE: NTS

T-Mobile

PROJECT INFORMATION:

WELLER KING/FUJISADA
CONDOS
SE03494E
510 6TH AVE S
SEATTLE, WA 98104

ISSUED FOR:

BUILDING PERMIT

REVISION HISTORY:

NO.	DATE:	DESCRIPTION:	CHK. BY:
19	5/31/2022	UPDATED STRUCTURAL SHEETS ADDED	BJT
18	5/29/2022	UPDATED STRUCTURAL SHEETS ADDED	BJT
17	5/25/2022	MINOR REV	BJT
16	5/24/2022	MINOR REV	BJT
15	5/18/2022	MINOR REV	BJT
14	5/17/2022	REVISED PER OWNER COMMENTS	BJT
13	5/9/2022	REVISED STRUCTURAL SHEETS ADDED	BJT
12	4/28/2022	MINOR REV	BJT
11	4/27/2022	MINOR REV	BJT
10	4/20/2022	REVISED PER REDLINES	BJT
9	4/8/2022	RELOCATED ANTENNAS, REVISED PER SITE WALK	BJT

PLANS PREPARED BY:

B. J. THOMAS, P.E.
7607 80TH AVE NE
MARYSVILLE, WA 98270
206-851-1106

DRAWN BY:CHK. BY:

JL	BJ
----	----

LICENSURE:

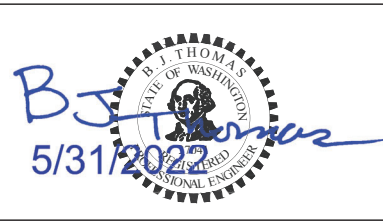

JURISDICTIONAL APPROVAL:

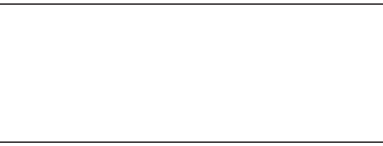

DRAWING TITLE:

SITE
ELEVATION

DRAWING NUMBER:

A-2.4



PROJECT INFORMATION:

WELLER KING/FUJISADA
CONDOS
SE03494E

510 6TH AVE S
SEATTLE, WA 98104

ISSUED FOR:

BUILDING PERMIT

REVISION HISTORY:

NO.	DATE:	DESCRIPTION:	CHK. BY:
19	5/31/2022	UPDATED STRUCTURAL SHEETS ADDED	BJT
18	5/29/2022	UPDATED STRUCTURAL SHEETS ADDED	BJT
17	5/25/2022	MINOR REV	BJT
16	5/24/2022	MINOR REV	BJT
15	5/18/2022	MINOR REV	BJT
14	5/17/2022	REVISED PER OWNER COMMENTS	BJT
13	5/9/2022	REVISED STRUCTURAL SHEETS ADDED	BJT
12	4/28/2022	MINOR REV	BJT
11	4/27/2022	MINOR REV	BJT
10	4/20/2022	REVISED PER REDLINES	BJT
9	4/8/2022	RELOCATED ANTENNAS, REVISED PER SITE WALK	BJT

PLANS PREPARED BY:

B. J. THOMAS, P.E.
7607 80TH AVE NE
MARYSVILLE, WA 98270
206-851-1106

DRAWN BY:CHK. BY:

JL

BJ

LICENSURE:

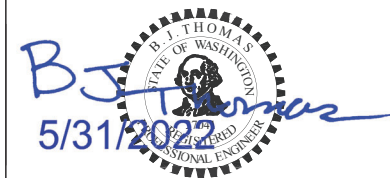

JURISDICTIONAL APPROVAL:

DRAWING TITLE:

SITE
ELEVATION

DRAWING NUMBER:

A-2.5

SCREEN WALL ENCLOSURE DESIGN NOTE:

PROPOSED SCREEN WALL WILL BE CONSTRUCTED WITH AN EXTERIOR FINISH OF RF TRANSPARENT FRP DESIGNED TO MATCH THE COLOR AND TEXTURE OF THE EXISTING HORIZONTAL LAP SIDING AND TRIM OF THE EXISTING PENTHOUSE. (E) PENTHOUSE PARAPET TO BE REMOVED FOR FRP SCREEN INSTALLATION. SEE STRUCTURAL SHEETS FOR DETAILS.

COLOR SPECIFICATIONS:
SHERWIN WILLIAMS SW 7529 SAND BEACH (BASED ON VISUAL INSPECTION AND MATCH, GC TO CONFIRM PHYSICAL MATCH ON SITE AND VERIFY)

14

(P) T-MOBILE ANTENNAS & RADIOS MOUNTED WITHIN (P) 17'-7" x 9'-8" x 9'-7" FRP ANTENNA SCREEN MOUNTED ON (E) STAIRWELL PENTHOUSE

TOP OF (P) FRP SCREEN
100'-0" AGL

T-MOBILE RAD CENTER
95'-8" AGL

TOP OF PENTHOUSE
90'-5" (90.4') AGL

TOP OF PARAPET
83'-1" (83.1') AGL
(E) ROOF LEVEL
80'-1" (80.1') AGL

(P) HCS 2.0 HYBRID JUMPER CABLES
ROUTED WITHIN (P) (1) 4" EMT CONDUIT

(P) ACCESS DOOR FOR T-MOBILE FRP ANTENNA SCREEN

9'-7" INCREASE
IN HEIGHT

(E) ROOFTOP ACCESS DOOR
W/ (P) RF WARNING SIGNAGE
(SEE SHT. A-7: DETAIL 2)

(P) T-MOBILE BTS CABINETS ON ROOFTOP

14

GROUND LEVEL

1
A-2.5 PROPOSED NORTH ELEVATION
SCALE: NTS

"FINAL" SITE LOADING CHART

SECTOR	COLOR	POSITION	ANTENNA MODEL #	VENDOR	AZIMUTH (TN)	RADIATION CENTER	HYBRID CABLE LENGTH	COAX CABLES	ADDITIONAL EQUIPMENT
ALPHA	RED	1	FFVV-65C-R3-V1	COMMSCOPE	15°	95'-8" AGL	HCS 2.0 HYBRID JUMPER CABLES	N/A	(1) AHLOA
		2	AEHC	NOKIA		95'-8" AGL			(1) AHFIG
BETA	GREEN	1	FFVV-65C-R3-V1	COMMSCOPE	140°	95'-8" AGL			(1) AHLOA
		2	AEHC	NOKIA		95'-8" AGL			(1) AHFIG
GAMMA	BLUE	1	FFVV-65C-R3-V1	COMMSCOPE	300°	95'-8" AGL			(1) AHLOA
		2	AEHC	NOKIA		95'-8" AGL			(1) AHFIG

	RFDS
PROJECT TYPE	CELL SPLIT
RFDS VERSION	1

MANUFACTURER: NOKIA
MODEL: AEHC
WEIGHT: 108 LBS
DIMENSIONS: 38.2" x 21.5" x 5.9"

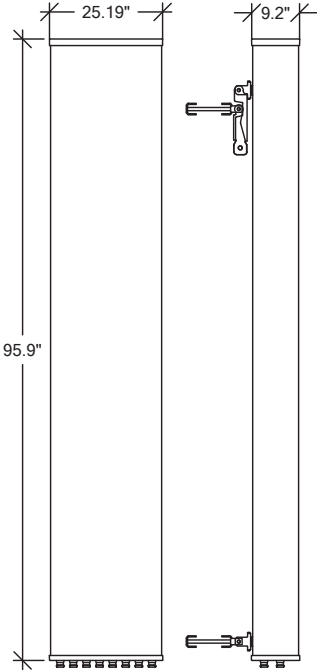
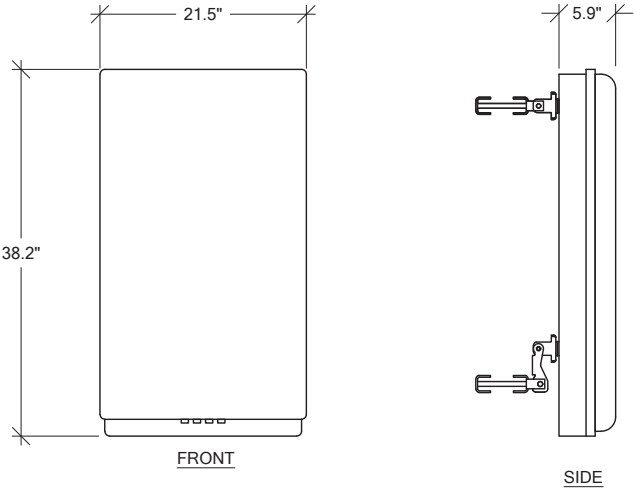

COMMScope ANTENNA DATA				
MECHANICAL SPECIFICATIONS				
PART NUMBER	HEIGHT	WIDTH	DEPTH	WEIGHT
FFVV-65C-R3-V1	95.9 in	25.19 in	9.2 in	124.5 lbs
CONNECTORS	STANDARD MOUNTING HARDWARE			
(8) 7-16 DIN	INCLUDED			
ELECTRICAL SPECIFICATIONS				
FREQUENCY	POLARIZATION	GAIN	AZIMUTH B.W.	
617-2690 MHz	±45°	16-18.6 dBi	57°- 68°	
	VSWR	MAX INPUT POWER	ELEVATION B.W.	
	<1.5:1	250 WATTS	4.1° - 10.2°	

1 AEHC DETAIL
RF-1 SCALE: NTS

2 FFVV-65C-R3-V1 ANTENNA DETAIL
RF-1 SCALE: NTS



PROJECT INFORMATION:

WELLER KING/FUJISADA
CONDOS
SE03494E

510 6TH AVE S
SEATTLE, WA 98104

ISSUED FOR:

BUILDING PERMIT

REVISION HISTORY:

NO.	DATE:	DESCRIPTION:	CHK. BY:
19	5/31/2022	UPDATED STRUCTURAL SHEETS ADDED	BJT
18	5/29/2022	UPDATED STRUCTURAL SHEETS ADDED	BJT
17	5/25/2022	MINOR REV	BJT
16	5/24/2022	MINOR REV	BJT
15	5/18/2022	MINOR REV	BJT
14	5/17/2022	REVISED PER OWNER COMMENTS	BJT
13	5/9/2022	REVISED STRUCTURAL SHEETS ADDED	BJT
12	4/28/2022	MINOR REV	BJT
11	4/27/2022	MINOR REV	BJT
10	4/20/2022	REVISED PER REDLINES	BJT
9	4/8/2022	RELOCATED ANTENNAS, REVISED PER SITE WALK	BJT

PLANS PREPARED BY:

B. J. THOMAS, P.E.
7607 80TH AVE NE
MARYSVILLE, WA 98270
206-851-1106

DRAWN BY: CHK. BY:

JL	BJ
----	----

LICENSURE:

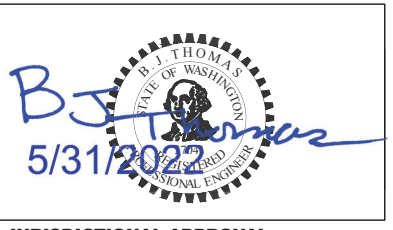

JURISDICTIONAL APPROVAL:

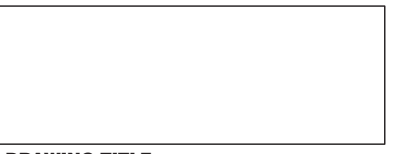

DRAWING TITLE:

RF DETAILS

DRAWING NUMBER:

RF-1

NOKIA ITEM CODE/SECTOR		PRODUCT NAME
474335A	<div><div></div><div>x 2</div></div>	FOCZ QSFP+ 4x10 km SM
474385A	<div><div></div><div>x 2</div></div>	FOUF SFP+ 10GBASE-LR 1271 nm CWDM 10 km SM
474386A	<div><div></div><div>x 2</div></div>	FOUG SFP+ 10GBASE-LR 1291 nm CWDM 10 km SM
474387A	<div><div></div><div>x 1</div></div>	FOUH SFP+ 10GBASE-LR 1311 nm CWDM 10 km SM
474388A	<div><div></div><div>x 1</div></div>	FOUI SFP+ 10GBASE-LR 1331 nm CWDM 10 km SM
474829A	<div><div></div><div>x 2</div></div>	AOSB QSFP28 SM 10 km LC
FTLX1370W4BTL	<div><div></div><div>x 4</div></div>	SM SFP 1310 nm CPRI 9.8G 1.4km (CPRI)
473471A	<div><div></div><div>x 3</div></div>	FOTA Optical SFP+ 10GBase-SR 850nm MM
FTLX8573D3BTL	<div><div></div><div>x 3</div></div>	10Gb/s 850nm Multimode SFP+ Datacom Transceiver

NOTE:
JDSU AND EXFO GEAR CAN BE USED TO READ WAVELENGTH ON THE SFPs.

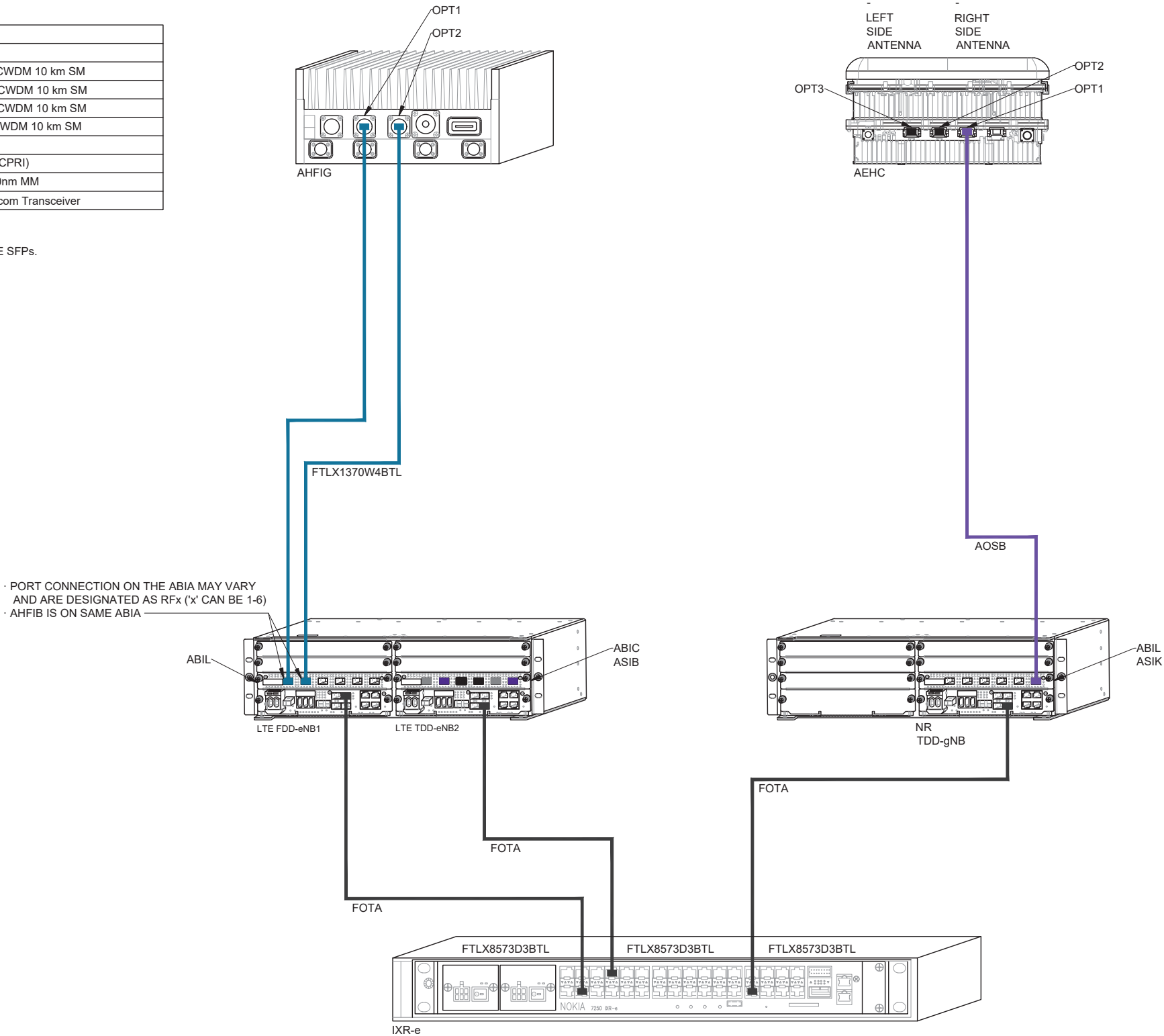

T-Mobile

PROJECT INFORMATION:

WELLER KING/FUJISADA
CONDOS
SE03494E

510 6TH AVE S
SEATTLE, WA 98104

ISSUED FOR:

BUILDING PERMIT

REVISION HISTORY:

NO.	DATE:	DESCRIPTION:	CHK. BY:
19	5/31/2022	UPDATED STRUCTURAL SHEETS ADDED	BJT
18	5/29/2022	UPDATED STRUCTURAL SHEETS ADDED	BJT
17	5/25/2022	MINOR REV	BJT
16	5/24/2022	MINOR REV	BJT
15	5/18/2022	MINOR REV	BJT
14	5/17/2022	REVISED PER OWNER COMMENTS	BJT
13	5/9/2022	REVISED STRUCTURAL SHEETS ADDED	BJT
12	4/28/2022	MINOR REV	BJT
11	4/27/2022	MINOR REV	BJT
10	4/20/2022	REVISED PER REDLINES	BJT
9	4/8/2022	RELOCATED ANTENNAS, REVISED PER SITE WALK	BJT

PLANS PREPARED BY:

B. J. THOMAS, P.E.
7607 80TH AVE NE
MARYSVILLE, WA 98270
206-851-1106

DRAWN BY: CHK. BY:

JL

BJ

LICENSURE:

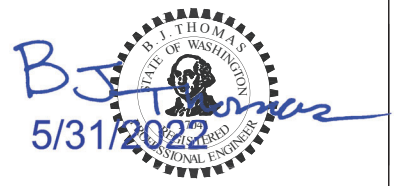

JURISDICTIONAL APPROVAL:

DRAWING TITLE:

SFP DETAILS

DRAWING NUMBER:

RF-1.1

Configuration 56790EZ_SR_R

* For 5G and LTE Airscale BB dimensioning refer to Fiber Port matrices.
(Alpha, Beta & Gamma)

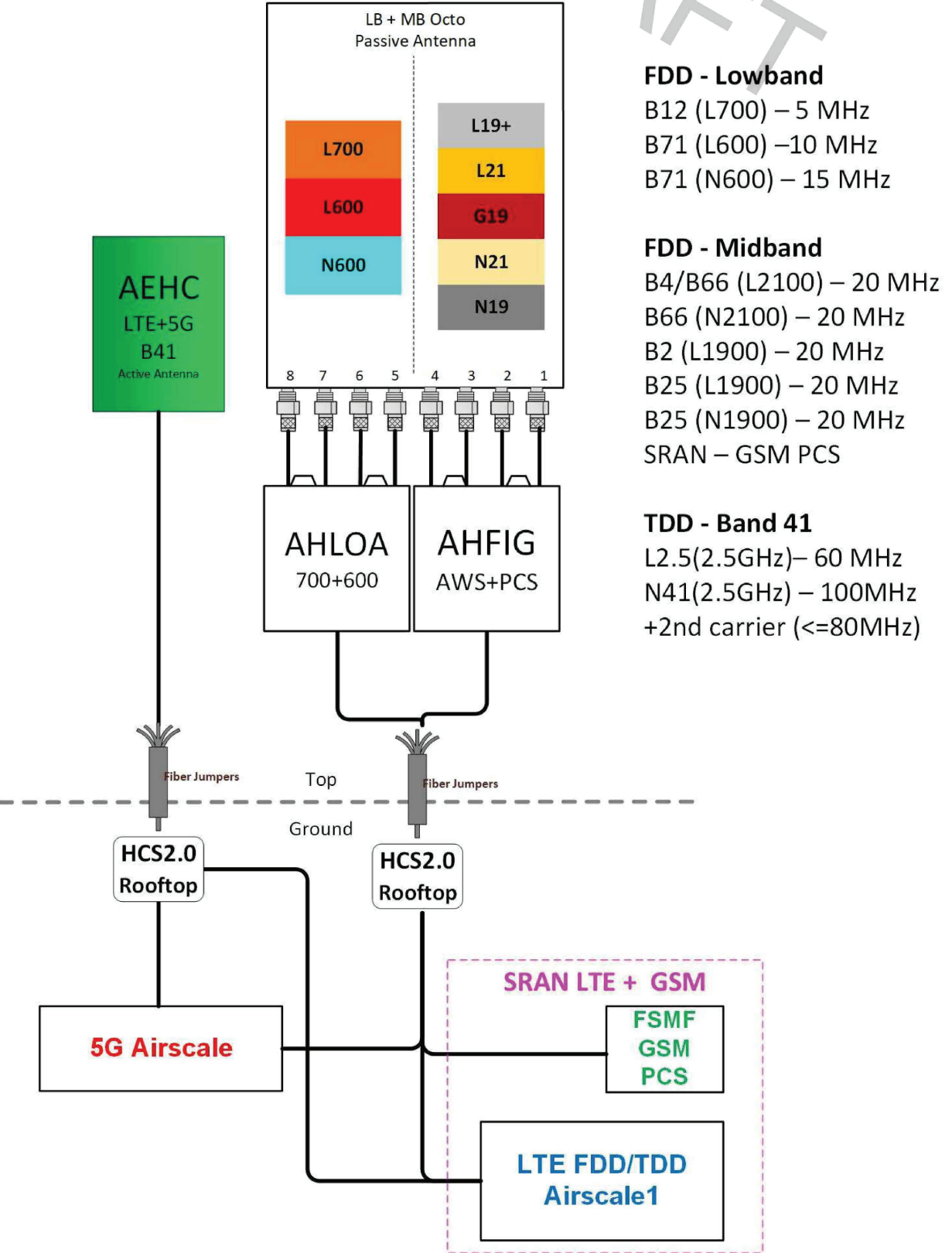

T-Mobile

PROJECT INFORMATION:
**WELLER KING/FUJISADA
CONDOS
SE03494E**
510 6TH AVE S
SEATTLE, WA 98104

ISSUED FOR:
BUILDING PERMIT

REVISION HISTORY:

NO.	DATE:	DESCRIPTION:	CHK. BY:
19	5/31/2022	UPDATED STRUCTURAL SHEETS ADDED	BJT
18	5/29/2022	UPDATED STRUCTURAL SHEETS ADDED	BJT
17	5/25/2022	MINOR REV	BJT
16	5/24/2022	MINOR REV	BJT
15	5/18/2022	MINOR REV	BJT
14	5/17/2022	REVISED PER OWNER COMMENTS	BJT
13	5/9/2022	REVISED STRUCTURAL SHEETS ADDED	BJT
12	4/28/2022	MINOR REV	BJT
11	4/27/2022	MINOR REV	BJT
10	4/20/2022	REVISED PER REDLINES	BJT
9	4/8/2022	RELOCATED ANTENNAS, REVISED PER SITE WALK	BJT

PLANS PREPARED BY:
B. J. THOMAS, P.E.
7607 80TH AVE NE
MARYSVILLE, WA 98270
206-851-1106

DRAWN BY: **JL** CHK. BY: **BJ**

LICENSURE:

JURISDICTIONAL APPROVAL:

DRAWING TITLE:
RF DETAILS

DRAWING NUMBER:
RF-2

PURCELL "HPL3" BATTERY CABINET
MANUFACTURER: PURCELL
HEIGHT: 60.4" DEPTH: 31.6" WIDTH: 30"
MAX WEIGHT: 2206 lbs
OPTIONAL: AIR CONDITIONER, AC POWER COMPARTMENT, AND REAR PANEL.
NOTE: WIRES RUN THROUGH PROVIDED KNOCKOUT FOLLOW PROPER INSTALLATION OF GASKET BEFORE MATING THE 2 CABINETS.

BATTERY COMPLIANCE NOTE:

PROPOSED FINAL BATTERY CONFIGURATION TO CONSIST OF (16) LEAD ACID BATTERIES. 2018 IFC/SFC COMPLIANCE: EACH BATTERY IS RATED AT 2.28 kWh (12Vx190AH/1000) FOR A TOTAL OF 36.48kWh. AS THIS DOES NOT EXCEED THE 70kWh THRESHOLD LISTED IN TABLE 1206.2 OF THE 2018 INTERNATIONAL FIRE CODE/SEATTLE FIRE CODE, COMPLIANCE WITH 2018 IFC/SFC SECTIONS 1206.2.1 THROUGH 1206.2.12.6 IS NOT REQUIRED.

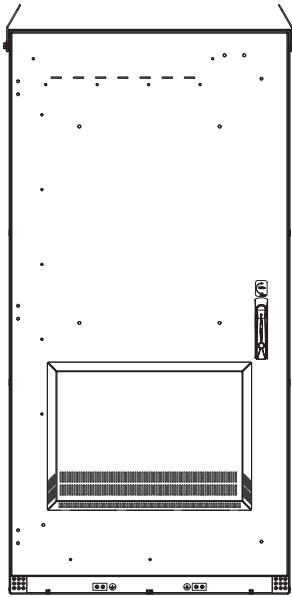
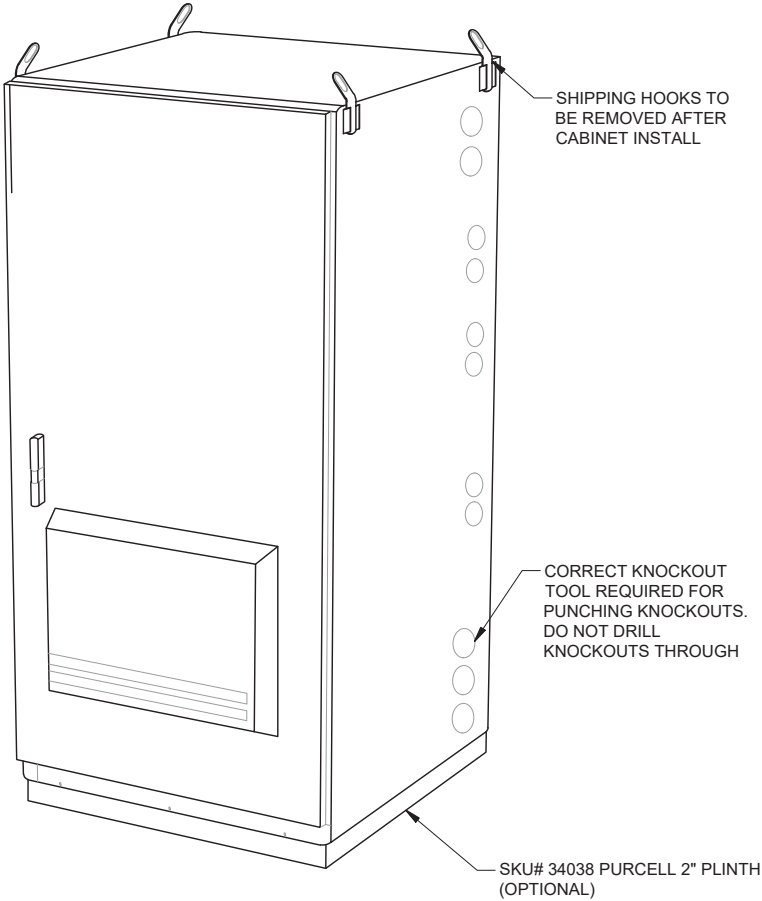
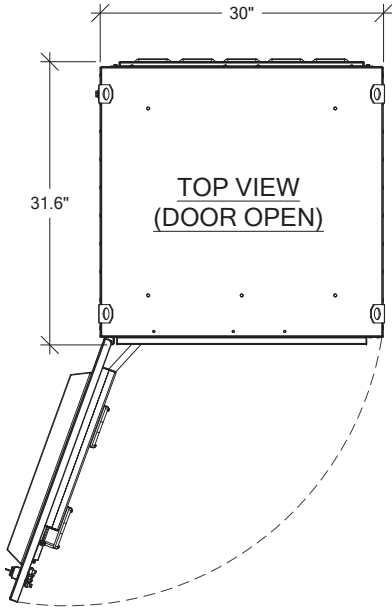

FRONT
(DAC DOOR)

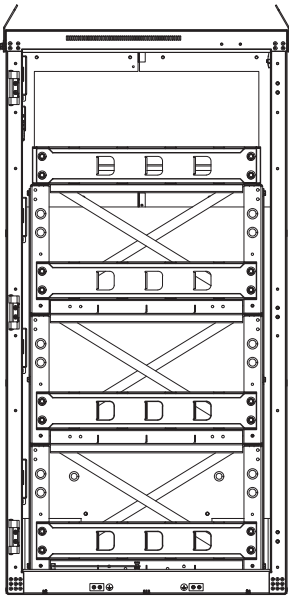

FRONT
(DOOR REMOVED)

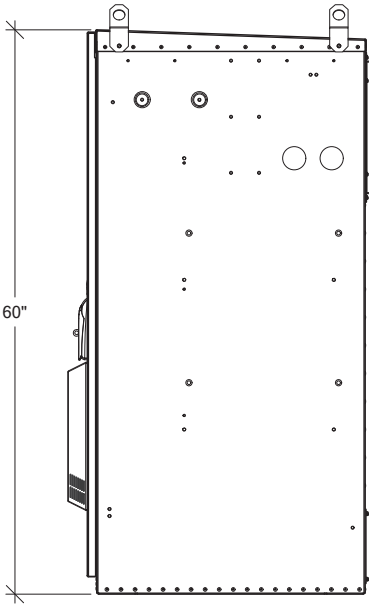

RIGHT VIEW
(DAC DOOR)

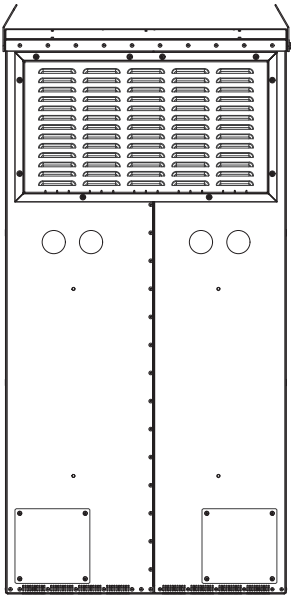

REAR VIEW

T-Mobile

PROJECT INFORMATION:

**WELLER KING/FUJISADA
CONDOS
SE03494E**

**510 6TH AVE S
SEATTLE, WA 98104**

ISSUED FOR:

BUILDING PERMIT

REVISION HISTORY:

NO.	DATE:	DESCRIPTION:	CHK. BY:
19	5/31/2022	UPDATED STRUCTURAL SHEETS ADDED	BJT
18	5/29/2022	UPDATED STRUCTURAL SHEETS ADDED	BJT
17	5/25/2022	MINOR REV	BJT
16	5/24/2022	MINOR REV	BJT
15	5/18/2022	MINOR REV	BJT
14	5/17/2022	REVISED PER OWNER COMMENTS	BJT
13	5/9/2022	REVISED STRUCTURAL SHEETS ADDED	BJT
12	4/28/2022	MINOR REV	BJT
11	4/27/2022	MINOR REV	BJT
10	4/20/2022	REVISED PER REDLINES	BJT
9	4/8/2022	RELOCATED ANTENNAS, REVISED PER SITE WALK	BJT

PLANS PREPARED BY:

B. J. THOMAS, P.E.
7607 80TH AVE NE
MARYSVILLE, WA 98270
206-851-1106

DRAWN BY: CHK. BY:

JL	BJ
----	----

LICENSURE:



JURISDICTIONAL APPROVAL:



DRAWING TITLE:

**BTS EQUIPMENT
DETAILS**

DRAWING NUMBER:

A-3

PURCELL "HPL3" 600A LARGE SITE SUPPORT CABINET SPECS:		
MANUFACTURER: PURCELL		
HEIGHT: 72"	DEPTH: 48"	WIDTH: 30"
CABINET WEIGHT: 430LBS		
NOTE: ADDITIONAL KNOCKOUTS MAY BE REQUIRED AND CAN BE DRILLED ON SITE AS NECESSARY. FOR CABINETS STARTING AT 501 THERE WILL BE A TOTAL OF (8) KNOCKOUTS (2) HORIZONTAL ROWS OF (4)		

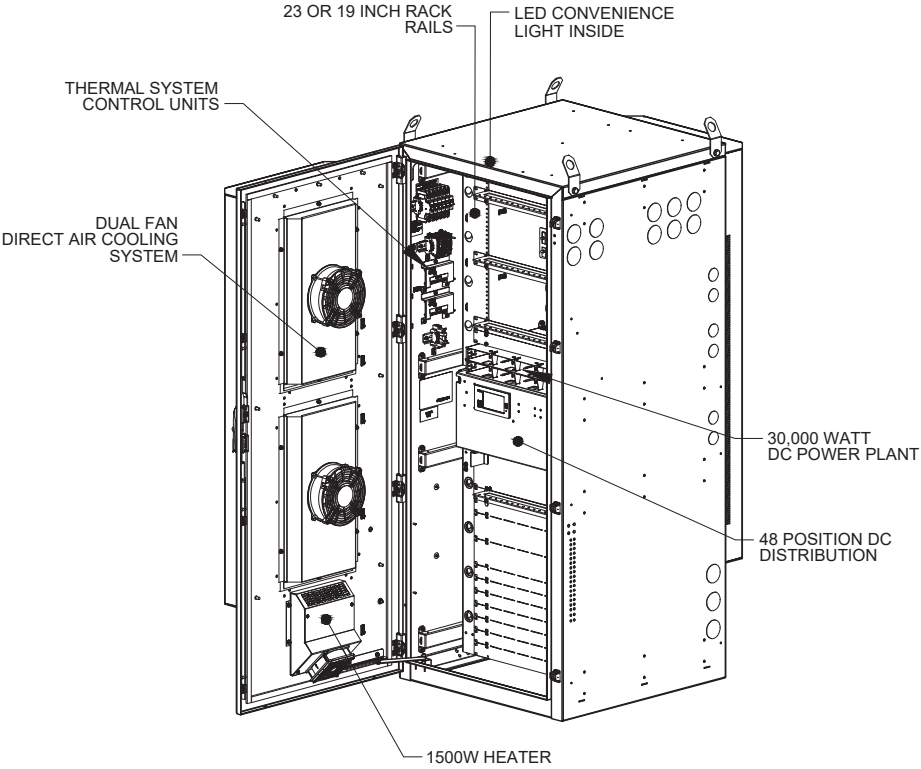

ISO VIEW

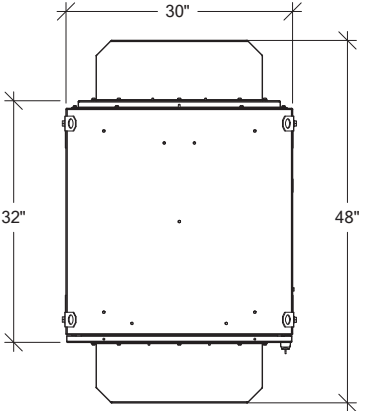

TOP VIEW

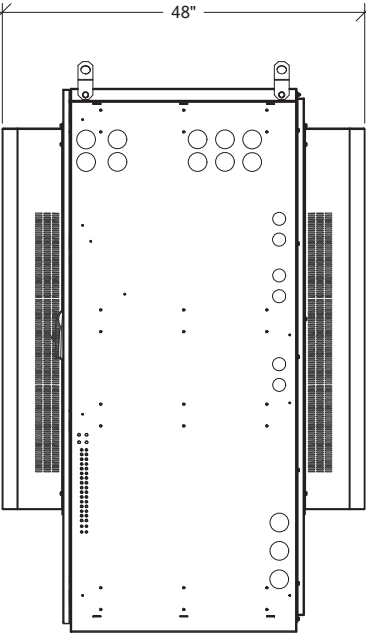

RIGHT VIEW

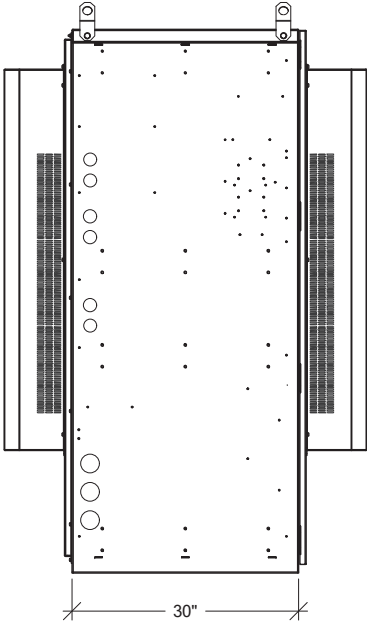

LEFT VIEW

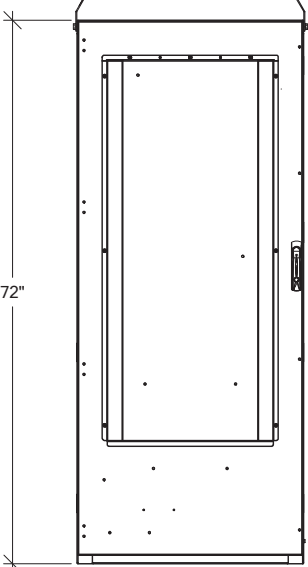

FRONT VIEW

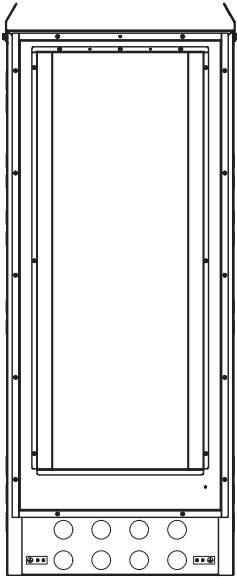

REAR VIEW

RU	Purcell HPL3 Rack Assignment	Comments
1	Future Equipment	Future equipment
2		
3		Fiber mux 2 Fiber mux 2
4		
5		Airscale # 3
6		
7		Fiber mux 1 Fiber mux 2
8		
9		Airscale # 2
10		
11		Fiber mux 1 Fiber mux 2
12		
13		Airscale # 1
14		
15		Fiber mux 1 Fiber mux 2
16		
17		Rectifier Shelf
18		
19		Breaker Shelf
20		
21		Booster # 1
22		Booster # 2
23		AAV NID
24		
25		CSR / SAS / IXR e
26		
27		Place holder for future module/equipment
28		Future Equipment
29		
30		Legacy BB # 2
31		
32		Legacy BB # 1
33		
34		FSEE on FMAB

INTERNAL ROUTING

MANUFACTURER: NOKIA
MODEL: ASIB
DIMENSION (HxWxD) 1.7" x 8.6" x 14.2"
WEIGHT: 6.4 LBS

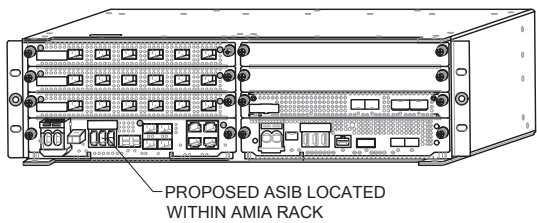
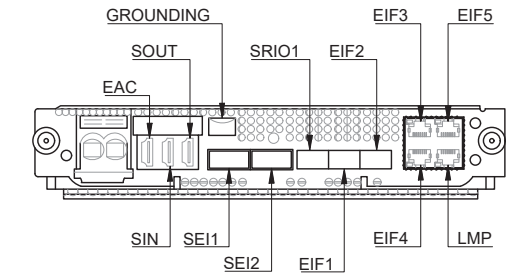
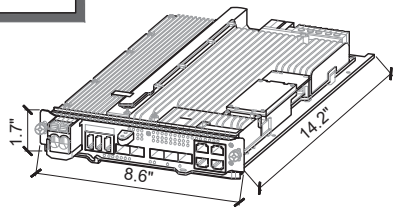

PROPOSED ASIB LOCATED
WITHIN AMIA RACK

1 ASIB DETAIL
A-4 SCALE: NTS

MANUFACTURER: NOKIA
MODEL: ABIA
DIMENSION (HxWxD) 1.1" x 8.6" x 14.2"
WEIGHT: 4.6 LBS

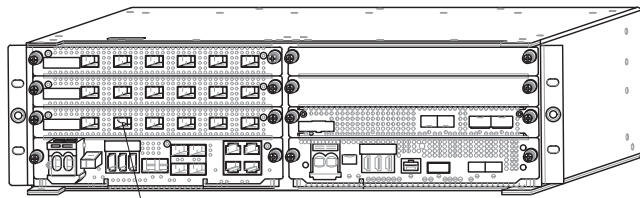
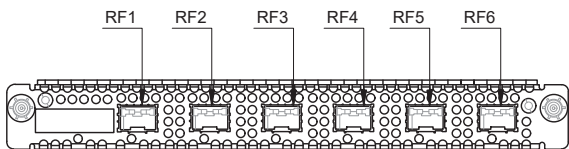
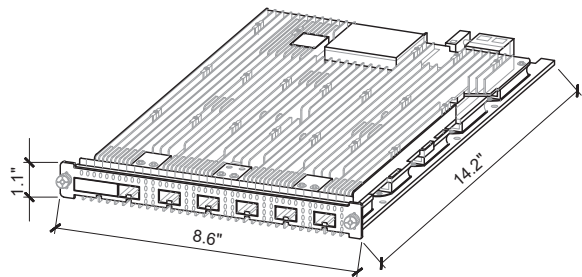

PROPOSED ABIA LOCATED
WITHIN AMIA RACK

2 ABIA DETAIL
A-4 SCALE: NTS

MANUFACTURER: NOKIA
MODEL: ABIL
DIMENSION (HxWxD) 1.1" x 8.6" x 14.2"
WEIGHT: 4.4 LBS

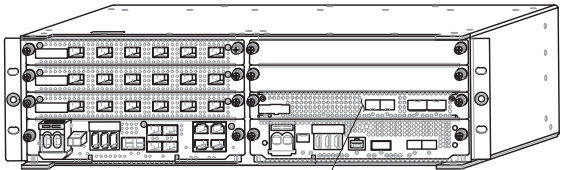
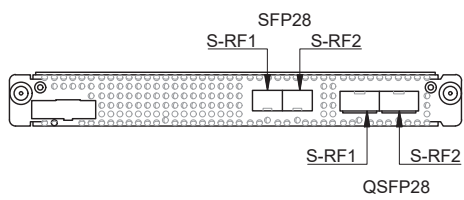
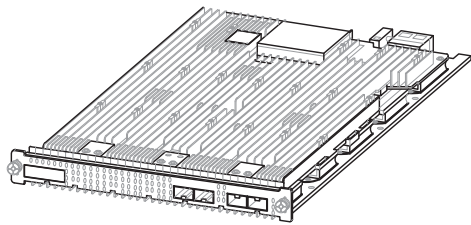

PROPOSED ABIL LOCATED
WITHIN AMIA RACK

3 ABIL DETAIL
A-4 SCALE: NTS

MANUFACTURER: NOKIA
MODEL: ABIC
DIMENSION (HxWxD) 1.7" x 8.6" x 14.2"
WEIGHT: 5.8 LBS

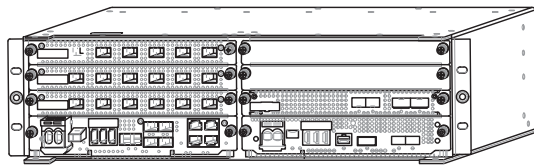
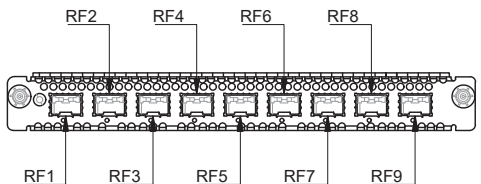
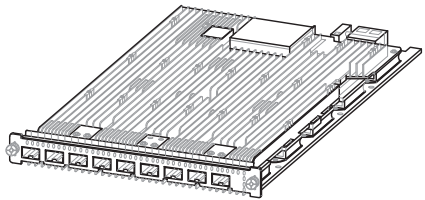

4 ABIC DETAIL
A-4 SCALE: NTS

MANUFACTURER: NOKIA
MODEL: ASIA
DIMENSION (HxWxD) 1.7" x 8.6" x 14.2"
WEIGHT: 6.8 LBS

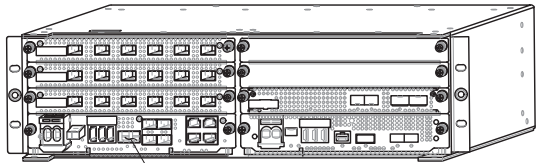
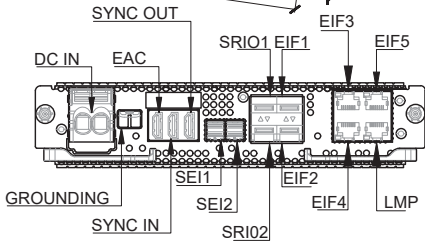
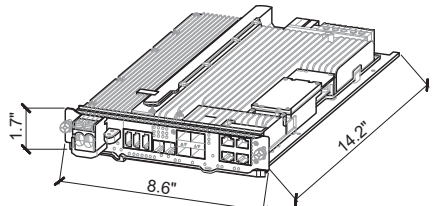

PROPOSED ASIA LOCATED
WITHIN AMIA RACK

5 ASIA DETAIL
A-4 SCALE: NTS

MANUFACTURER: NOKIA
MODEL: ASIK
DIMENSION (HxWxD) 1.7" x 8.6" x 14.2"
WEIGHT: 6.6 LBS

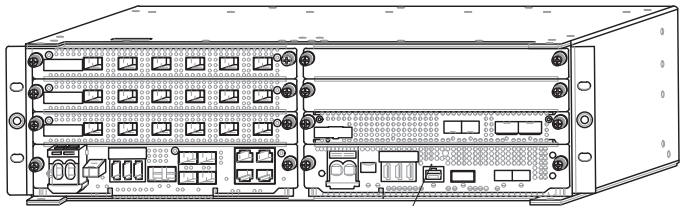
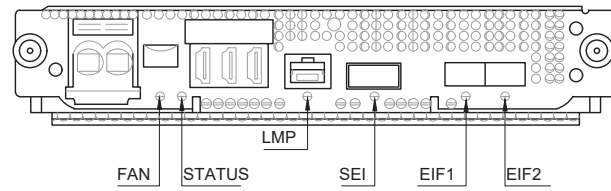
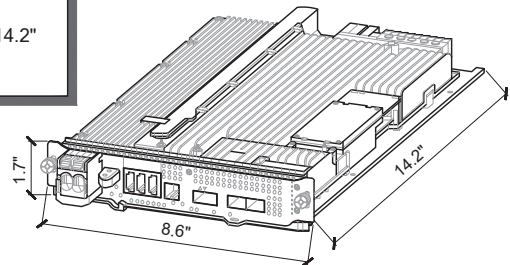

PROPOSED ASIK LOCATED
WITHIN AMIA RACK

6 ASIK DETAIL
A-4 SCALE: NTS

T-Mobile

PROJECT INFORMATION:

WELLER KING/FUJISADA
CONDOS
SE03494E

510 6TH AVE S
SEATTLE, WA 98104

ISSUED FOR:

BUILDING PERMIT

REVISION HISTORY:

NO.	DATE:	DESCRIPTION:	CHK. BY:
19	5/31/2022	UPDATED STRUCTURAL SHEETS ADDED	BJT
18	5/29/2022	UPDATED STRUCTURAL SHEETS ADDED	BJT
17	5/25/2022	MINOR REV	BJT
16	5/24/2022	MINOR REV	BJT
15	5/18/2022	MINOR REV	BJT
14	5/17/2022	REVISED PER OWNER COMMENTS	BJT
13	5/9/2022	REVISED STRUCTURAL SHEETS ADDED	BJT
12	4/28/2022	MINOR REV	BJT
11	4/27/2022	MINOR REV	BJT
10	4/20/2022	REVISED PER REDLINES	BJT
9	4/8/2022	RELOCATED ANTENNAS, REVISED PER SITE WALK	BJT

PLANS PREPARED BY:

B. J. THOMAS, P.E.
7607 80TH AVE NE
MARYSVILLE, WA 98270
206-851-1106

DRAWN BY: CHK. BY:

JL

BJ

LICENSURE:



JURISDICTIONAL APPROVAL:

DRAWING TITLE:

GENERAL DETAILS

DRAWING NUMBER:

A-4

MANUFACTURER: NOKIA
MODEL: AMIA
DIMENSION (HxWxD) 5.1" x 15.7" x 17.6"
WEIGHT: 11.2 LBS (UNIT ONLY)

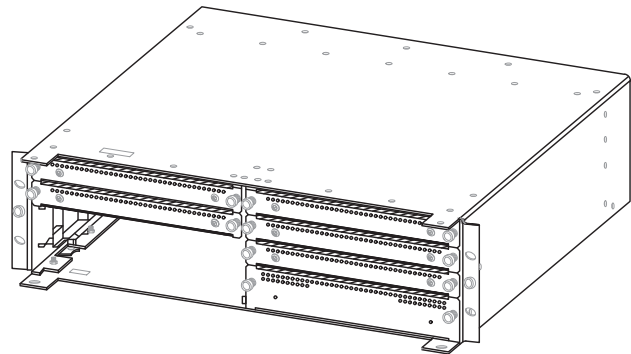

1
A-5 **AMIA DETAIL**
SCALE: NTS

MANUFACTURER: NOKIA
MODEL: FSMF
DIMENSION (HxWxD) 5.2" x 17.6" x 16.5"
WEIGHT: 25.3 LBS

NOTE:
FSMF SHALL BE PLACED
WITHIN RADIO CABINET PER
T-MOBILE REQUIREMENTS

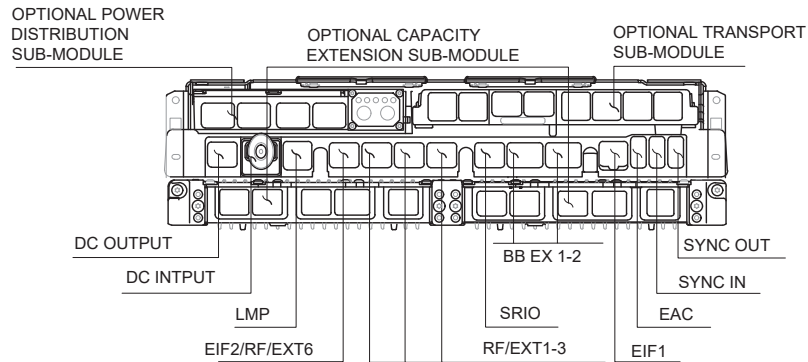
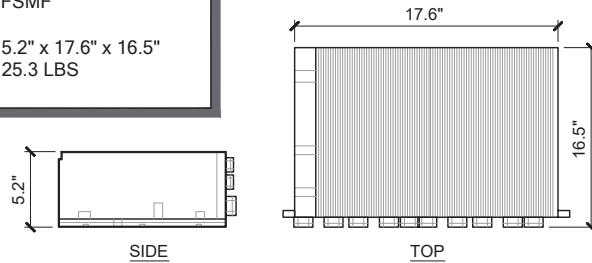

2
A-5 **FSMF DETAIL**
SCALE: NTS

MANUFACTURER: NOKIA
MODEL: IXR-e
DIMENSION (HxWxD) 17.25" x 10.0" x 1.75"
WEIGHT: TBD

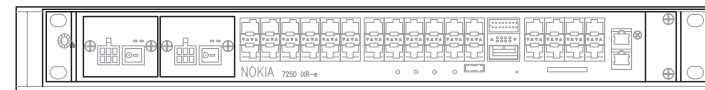

3
A-5 **IXR-e DETAIL**
SCALE: NTS

NOTE:
-PROPOSED RRUs TO BE MOUNTED VERTICALLY ONLY
-MOUNTING PIPE NOT SHOWN FOR CLARITY

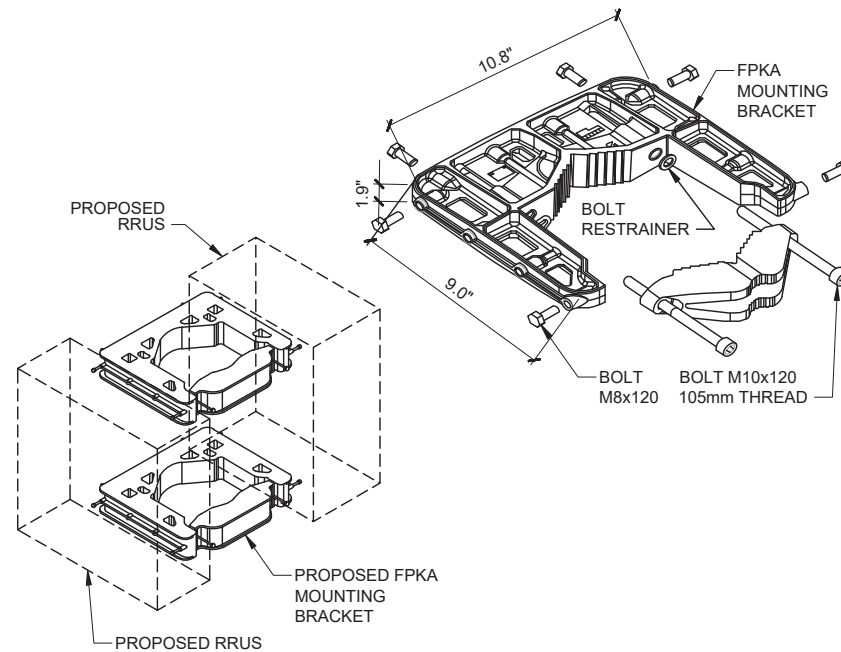

5
A-5 **FPKA DETAIL**
SCALE: NTS

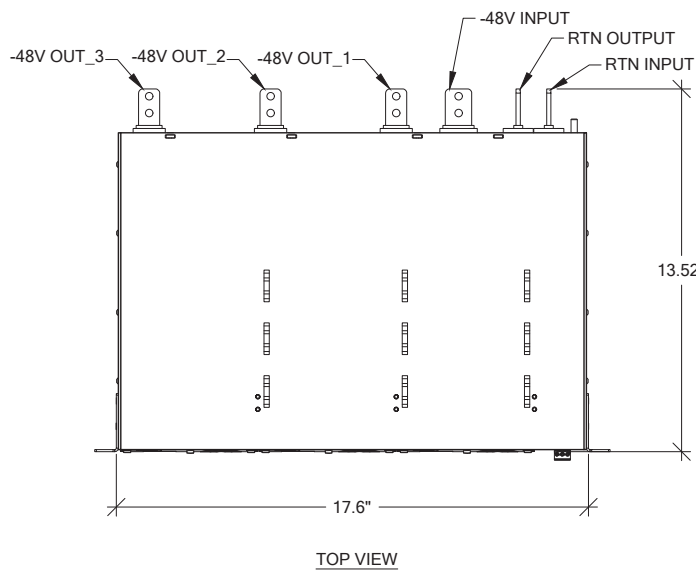

POWER PLUS 100-3-1U
TOTAL POWER: 19.5 kW
MAX OUTPUT CURRENT: 300 A
MAX INPUT CURRENT: 100 A
DIMENSION (MODULE) (HxWxD) 1.61" x 5.12" x 6.85"
WEIGHT (MODULE): 2.14lbs
NET WEIGHT (RACK): 11.24lbs

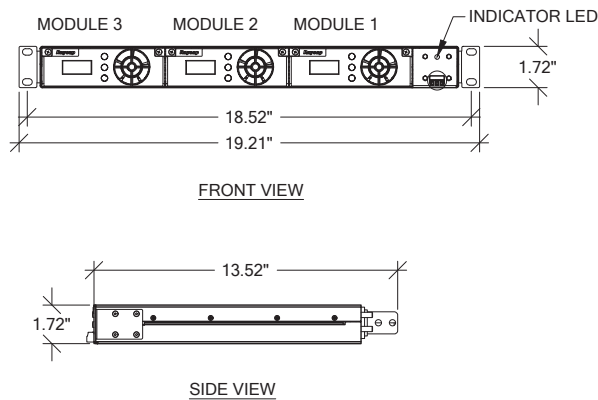

4
A-5 **VOLTAGE BOOSTER DETAIL**
SCALE: NTS

T-Mobile

PROJECT INFORMATION:

**WELLER KING/FUJISADA
CONDOS
SE03494E**

**510 6TH AVE S
SEATTLE, WA 98104**

ISSUED FOR:

BUILDING PERMIT

REVISION HISTORY:

NO.	DATE:	DESCRIPTION:	CHK. BY:
19	5/31/2022	UPDATED STRUCTURAL SHEETS ADDED	BJT
18	5/29/2022	UPDATED STRUCTURAL SHEETS ADDED	BJT
17	5/25/2022	MINOR REV	BJT
16	5/24/2022	MINOR REV	BJT
15	5/18/2022	MINOR REV	BJT
14	5/17/2022	REVISED PER OWNER COMMENTS	BJT
13	5/9/2022	REVISED STRUCTURAL SHEETS ADDED	BJT
12	4/28/2022	MINOR REV	BJT
11	4/27/2022	MINOR REV	BJT
10	4/20/2022	REVISED PER REDLINES	BJT
9	4/8/2022	RELOCATED ANTENNAS, REVISED PER SITE WALK	BJT

PLANS PREPARED BY:

**B. J. THOMAS, P.E.
7607 80TH AVE NE
MARYSVILLE, WA 98270
206-851-1106**

DRAWN BY: CHK. BY:

JL

BJ

LICENSURE:



JURISDICTIONAL APPROVAL:

DRAWING TITLE:

GENERAL DETAILS

DRAWING NUMBER:

A-5

RADIO MODULE FOR 600/700MHz RRH	
MANUFACTURER:	NOKIA
MODEL:	AHLOA
NET WEIGHT:	83.78 LBS
DIMENSION (LxWxD)	22.05" x 12.13" x 7.44"

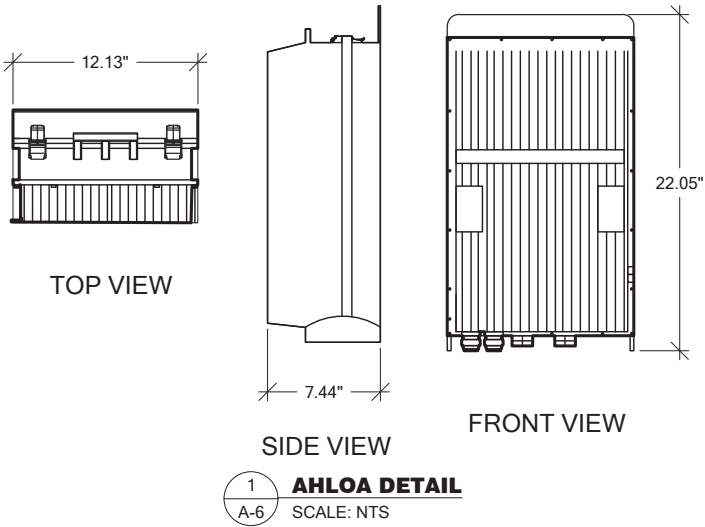

FIBER & POWER JUNCTION BOX W/ OVP	
MANUFACTURER:	COMMSCOPE
MODEL:	FE-16148-OVP-RT12
DIMENSION (HxWxD)	16" x 14" x 8"
WEIGHT:	23.5lbs

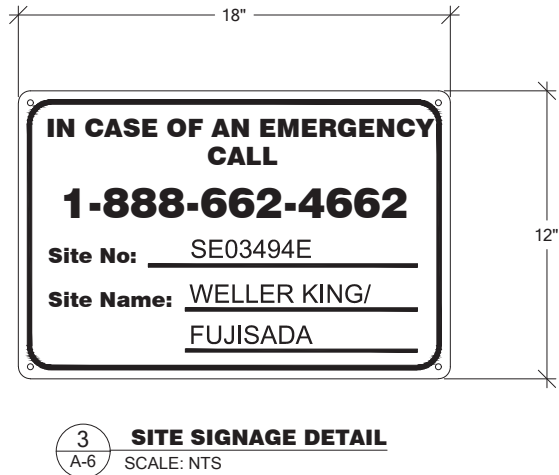
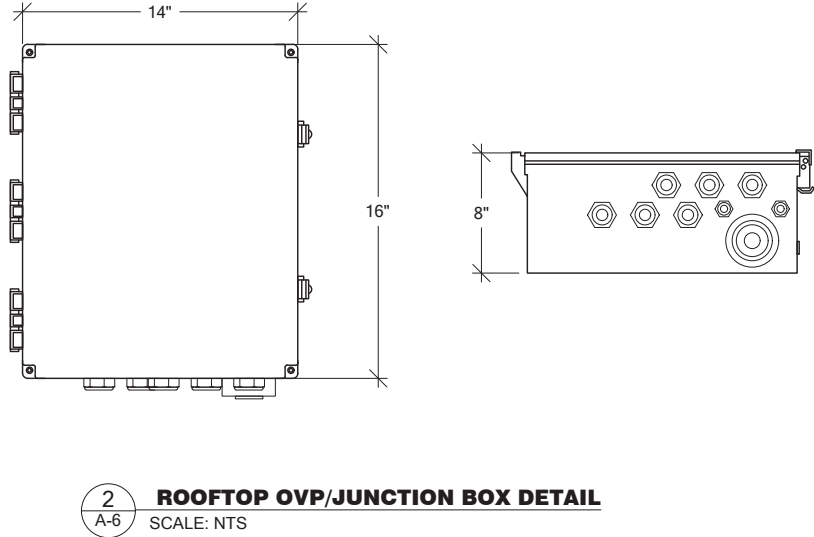

MANUFACTURER:		NOKIA
MODEL:	AHFIG	
WEIGHT:	70.5 LBS	
DIMENSION (LxWxD) w/ COVER	28.74" x 12.87" x 5.59"	

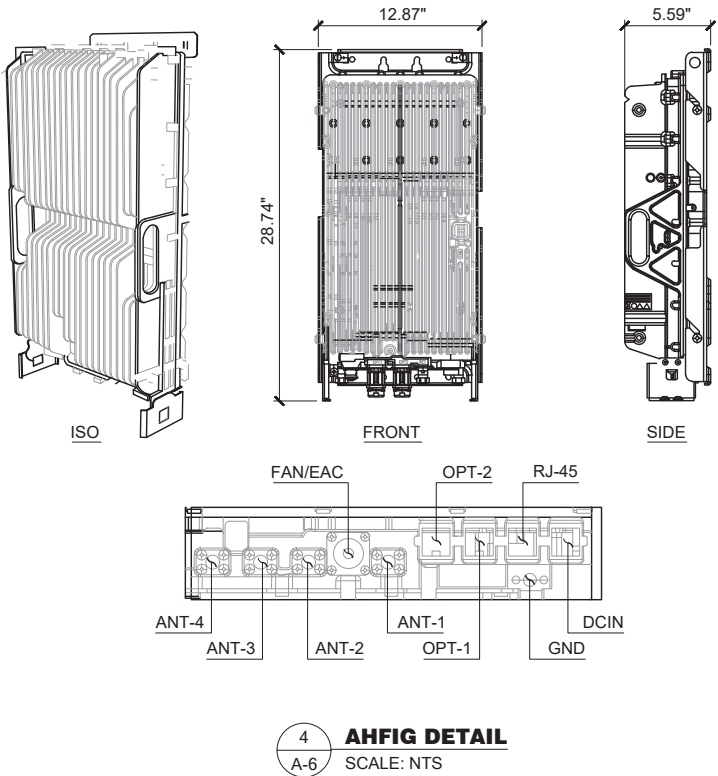

General Specifications

Cable Type	HFT410-4SNOK2-xx	HFT410-4SNOK3-xx (for FASB)
Brand	HELIAX® FiberFeed®	HELIAX® FiberFeed®
Total Fiber Quantity	4	4
Fiber Type	Bend insensitive single mode fiber (G.657.A2)	Bend insensitive single mode fiber (G.657.A2)
Jacket Color	Black	Black
Dimensions		
Cable Weight	456.1 kg/km 306.5 lb/ktf	456.1 kg/km 306.5 lb/ktf
Breakout Length Fiber, end 1	815 mm 32 in	1560 mm 61 in
Breakout Length Power, end 1	895 mm 35 in	457 mm 18 in
Breakout Length Fiber, end 2	600 mm 24 in	600 mm 24 in
Diameter Over Jacket	1831 mm 0.72 in	1831 mm 0.72 in
Physical Specifications		
Minimum Bend Radius, loaded	365.8 mm 14.4 in	365.8 mm 14.4 in
Minimum Bend Radius, unloaded	221.0 mm 8.7 in	221.0 mm 8.7 in
Tensile Load, long term, maximum	801 N 180 lbf	801 N 180 lbf
Tensile Load, short term, maximum	2669 N 600 lbf	2669 N 600 lbf

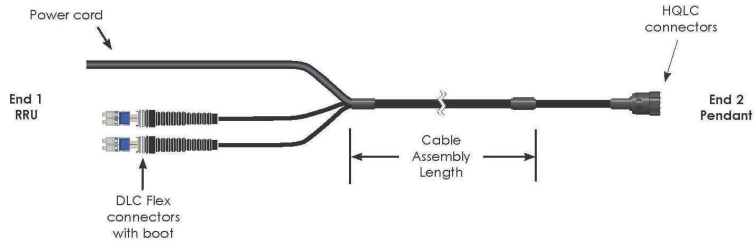

HELIAX FiberFeed Hybrid Jumpers

Fiberfeed hybrid jumpers are constructed specifically for the conditions of the last few feet to the RRUs.

Features

- Smallest cable diameter for high flexibility
- Corrugated aluminum shield resists bird/animal damage
- Exact fit to Pendant and RRU

Specifications

Cable Series	# of Power Conductors	# of Fibers	End 1 Power Breakout (inches)	End 1 Fiber Breakout (inches)	End 2 Fiber Breakout (inches)
Hybrid Jumpers 10 AWG power conductor wire 4 Single mode fibers					
HFT410-4SNOK2	4	4	35	32	24
HFT410-4SNOK3	4	4	18	61	24

Hybrid Jumpers for Nokia Radios

Ordering Information

Description	Length (feet)	Part Number
Hybrid Jumpers for Nokia Radios End 1: 4 fibers terminated DLC for Nokia RRUs with flush cut power cord (red/black conductors). End 2: 4 fibers terminated LC and 4 X 10 AWG conductors terminated at hybrid trunk connector (HQLC).		
6	6	HFT410-4SNOK2-6
10	10	HFT410-4SNOK2-10
15	15	HFT410-4SNOK2-15
20	20	HFT410-4SNOK2-20
25	25	HFT410-4SNOK2-25
30	30	HFT410-4SNOK2-30
40	40	HFT410-4SNOK2-40
50	50	HFT410-4SNOK2-50
60	60	HFT410-4SNOK2-60
70	70	HFT410-4SNOK2-70
80	80	HFT410-4SNOK2-80
90	90	HFT410-4SNOK2-90
100	100	HFT410-4SNOK2-100

Note: Longer lengths are available; contact your CommScope sales representative for details.



5 HCS 2.0 HYBRID JUMPER DETAIL
SCALE: NTS

T-Mobile

PROJECT INFORMATION:

**WELLER KING/FUJISADA
CONDOS
SE03494E**

**510 6TH AVE S
SEATTLE, WA 98104**

ISSUED FOR:

BUILDING PERMIT

REVISION HISTORY:

NO.	DATE:	DESCRIPTION:	CHK. BY:
19	5/31/2022	UPDATED STRUCTURAL SHEETS ADDED	BJT
18	5/29/2022	UPDATED STRUCTURAL SHEETS ADDED	BJT
17	5/25/2022	MINOR REV	BJT
16	5/24/2022	MINOR REV	BJT
15	5/18/2022	MINOR REV	BJT
14	5/17/2022	REVISED PER OWNER COMMENTS	BJT
13	5/9/2022	REVISED STRUCTURAL SHEETS ADDED	BJT
12	4/28/2022	MINOR REV	BJT
11	4/27/2022	MINOR REV	BJT
10	4/20/2022	REVISED PER REDLINES	BJT
9	4/8/2022	RELOCATED ANTENNAS, REVISED PER SITE WALK	BJT

PLANS PREPARED BY:

**B. J. THOMAS, P.E.
7607 80TH AVE NE
MARYSVILLE, WA 98270
206-851-1106**

DRAWN BY: CHK. BY:

JL

BJ

LICENSURE:



JURISDICTIONAL APPROVAL:

DRAWING TITLE:

GENERAL DETAILS

DRAWING NUMBER:

A-6

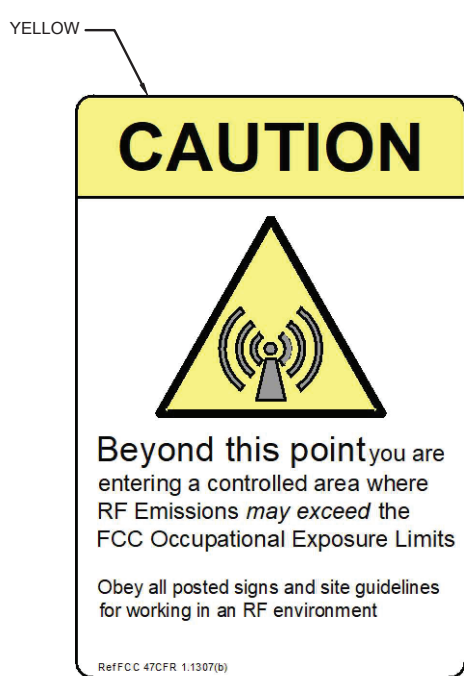

NOTES:

- 8" X 12" ALUMINUM.
- POSTED AT EACH ANTENNA ARRAY ON ROOFTOP SITE.
- BUILDING OWNER MAY HAVE RESTRICTIONS ON WHERE SIGNS CAN BE POSTED.

1 RF CAUTION SIGNAGE DETAIL
SCALE: NTS

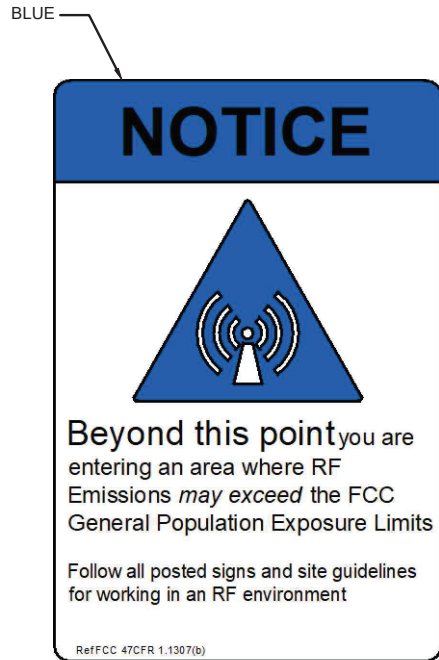

NOTES:

- 8" X 12" ALUMINUM.
- POSTED AT EACH ENTRANCE (GATE, DOOR, HATCHWAY, ETC.).
- BUILDING OWNER MAY HAVE RESTRICTIONS ON WHERE SIGNS CAN BE POSTED.

2 RF NOTICE SIGNAGE DETAIL
SCALE: NTS

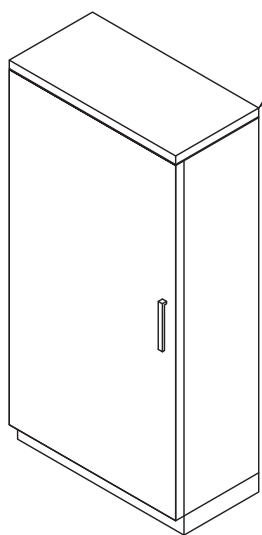

MANUFACTURER:	VERTIV
MODEL:	EMERSON CAC MODEL
DIMENSIONS:	39" x 20" x 10"
WEIGHT:	75LBS

4 200AMP AC PANEL DETAIL
SCALE: NTS

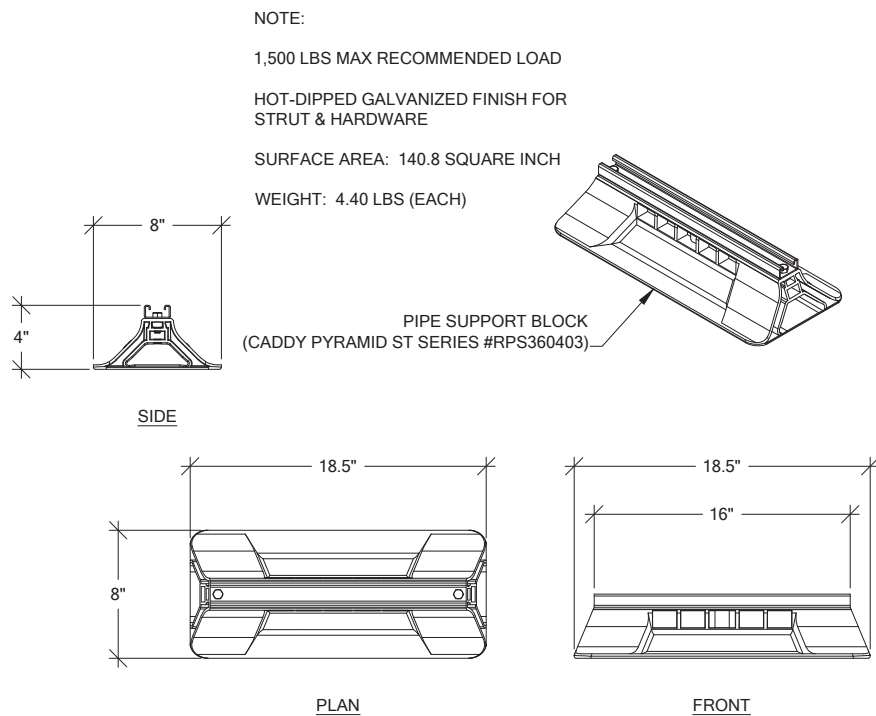

5 PIPE SUPPORT DETAIL
SCALE: NTS

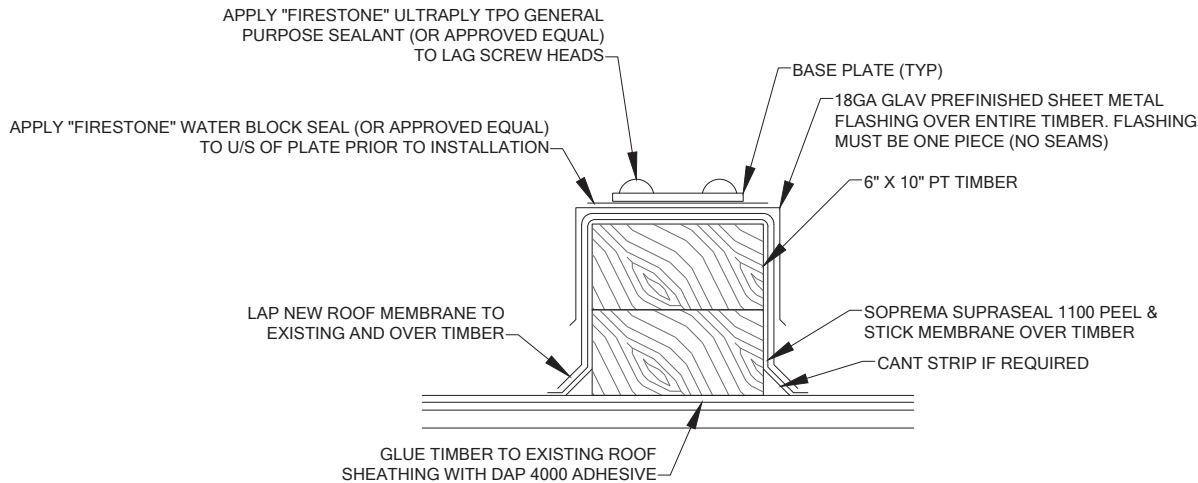

3 FLASHING DETAIL
SCALE: NTS

X34-35L/120

RAB

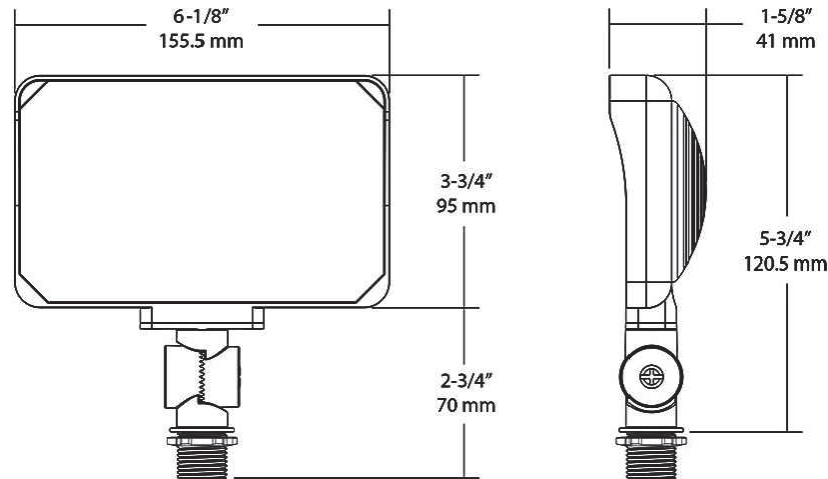

6 LED TECH LIGHT DETAIL
SCALE: NTS

T-Mobile

PROJECT INFORMATION:

WELLER KING/FUJISADA
CONDOS
SE03494E

510 6TH AVE S
SEATTLE, WA 98104

ISSUED FOR:

BUILDING PERMIT

REVISION HISTORY:

NO.	DATE:	DESCRIPTION:	CHK. BY:
19	5/31/2022	UPDATED STRUCTURAL SHEETS ADDED	BJT
18	5/29/2022	UPDATED STRUCTURAL SHEETS ADDED	BJT
17	5/25/2022	MINOR REV	BJT
16	5/24/2022	MINOR REV	BJT
15	5/18/2022	MINOR REV	BJT
14	5/17/2022	REVISED PER OWNER COMMENTS	BJT
13	5/9/2022	REVISED STRUCTURAL SHEETS ADDED	BJT
12	4/28/2022	MINOR REV	BJT
11	4/27/2022	MINOR REV	BJT
10	4/20/2022	REVISED PER REDLINES	BJT
9	4/8/2022	RELOCATED ANTENNAS, REVISED PER SITE WALK	BJT

PLANS PREPARED BY:

B. J. THOMAS, P.E.
7607 80TH AVE NE
MARYSVILLE, WA 98270
206-851-1106

DRAWN BY: CHK. BY:

JL

BJ

LICENSURE:



JURISDICTIONAL APPROVAL:

DRAWING TITLE:

GENERAL DETAILS

DRAWING NUMBER:

A-7



MASON INDUSTRIES, Inc.
Manufacturers of Vibration Control Products
350 Rabro Drive
Hauppauge, NY 11788
631/348-0282
FAX 631/348-0279
Info@Mason-Ind.com • www.Mason-Ind.com

ALL DIRECTIONAL CAPTIVE
MOUNTING FOR SEISMIC,
MOBILE, MARINE, WALL
HUNG and OVERSEAS
APPLICATIONS

BR

DATA SHEET DS-400-8.3A

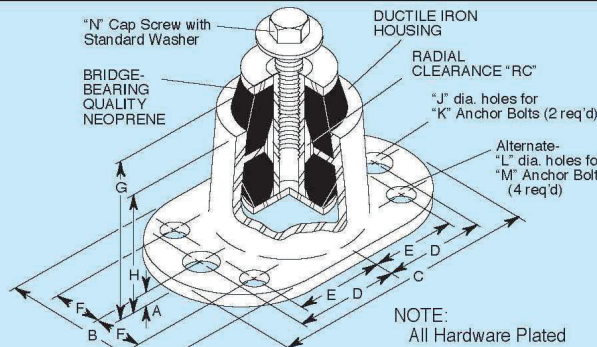

NOTE:
All Hardware Plated

TYPE BR DIMENSIONS (inches millimeters)

Type	A	B	C	D	E	F	G	H	J	K	L	M	N	RC
BRX	3/16 5	2 50	33/4 85	13/8 35	1 25	5/8 16	21/2 64	15/8 41	7/16 11	3/8 10	5/16 8	1/4 6	1/4-20UNC x 3/4	1/8 3
BRA	3/16 5	21/2 64	41/4 108	15/8 41	13/8 35	3/4 19	61/2 76	41/2 51	7/8 13	3/4 10	5/8 16	1/4 6	5/16-18UNC x 1	3/16 5
BRB	3/16 5	31/4 83	53/4 146	21/4 57	17/8 46	7/8 22	3 76	2 51	5/8 16	1/2 13	1/2 13	3/8 10	7/16-14UNC x 1	1/4 6
BRC	1/4 6	51/4 133	9 229	35/8 92	3 76	11/2 36	61/2 165	41/2 114	7/8 22	3/4 19	5/8 16	5/8-11UNC x 1 1/2	5/8 16	
BRD	1/4 6	101/2 267	43/8 111	35/8 92	15/8 41	61/2 165	41/2 114	7/8 22	3/4 19	5/8 16	5/8-11UNC x 1 1/2	5/8 16		

TYPE BR RATINGS

Type	Size (Color Mark)	Duro-meter	COMPRESSION Rated Capacity (lbs) (kgs) Rated Defl (in) (mm)	TENSION Rated Capacity (lbs) (kgs) Rated Defl (in) (mm)	SHEAR Rated Capacity (lbs) (kgs) Rated Defl (in) (mm)	Maximum Horizontal Static G Rating*
BR-	X-Green	40	30 14	30 14	20 9	0.08
	X-Red	50	45 20	45 20	35 16	8.0
	X-White	60	70 32	70 32	45 20	6.0
	A-Green	40	85 39	85 39	20 9	10.4
	A-Red	50	125 57	125 57	30 14	0.13
	A-White	60	205 93	205 93	50 23	3
	A-Yellow	70	290 132	290 132	70 32	3.0
	B-Red	50	450 204	500 227	100 45	0.15
	B-White	60	740 336	750 340	170 77	4
	B-Yellow	70	1040 472	1050 476	240 109	1.5
	C-Red	50	650 295	750 340	380 172	0.50
	C-White	60	1100 499	1150 522	500 227	1.3
	C-Yellow	70	1540 699	1610 730	700 318	1.2
D-	White	60	2390 1084	2450 1111	750 340	0.50
	Yellow	70	3150 1429	3430 1556	1050 476	1.3

All Rated Capacities are based on proper neoprene loadings without metal to metal contact. Seismic Max. G Ratings are based on metal failure under static seismic loadings as defined in the building codes.

*Horizontal G Ratings are for quick reference only- Use OSHPD Rated Load Curves.

BRIDGE-BEARING NEOPRENE SPECIFICATIONS

ORIGINAL PHYSICAL PROPERTIES			TESTED FOR AGING				COMPRESSION SET
			(c)			(d)	(e)
Duro-meter	Tensile Strength	Elongat. at Break (min)	Hard-ness (max)	Tensile Strength (max)	Elongat. at Break (max)	100 ppm in air by Vol. 20% Strain 100°F	22hrs 212°F Method B
40±5	2000 psi	450%	+15%	±15%	-40%	No Cracks	30%(max)
50±5	2250 psi	400%	+15%	±15%	-40%	No Cracks	35%(max)
60±5	2250 psi	350%	+15%	±15%	-40%	No Cracks	35%(max)
70±5	2250 psi	300%	+15%	±15%	-40%	No Cracks	35%(max)

(a)ASTM D-676 (b)ASTM D-412 (c)ASTM D-573 (d)ASTM D-1149 (e)ASTM D-395



COMPRESSION TENSION SHEAR

Horizontal, Vertical and 45° plotted Ratings are California OSHPD approved values having the OSHPD Anchorage Preapproval Number OPA-0201. Testing and calculations were performed to meet OSHPD criteria. BRX's have not been submitted to OSHPD.

To use approved OSHPD rated load curves: 1) Calculate Vertical and Horizontal Forces on mounting including translations and overturning moments. 2) Plot Horizontal Load vs Vertical Load. The point must fall within the area below the OSHPD curve.

Specification

Captive Neoprene elements shall be arranged in opposition within a steel or ductile iron housing to provide positive mechanical restraint in all directions. Neoprene elements shall prevent metal to metal contact during normal operation. Bonded assemblies without mechanical interlocks are not acceptable. Neoprene elements shall be of bridge bearing quality as tabulated.

All mountings shall have minimum 1.0 horizontal G ratings and anchorage preapproval "OPA" numbers from the Office of Statewide Health Planning and Development (OSHPD) in the state of California prior to 2010, attesting to the maximum horizontal and vertical load ratings. All mountings shall have bolts for rigid attachment to the equipment and adequate base bolting provision. Mountings shall have a minimum static deflection of 0.2" (5 mm).

In seismic zones, submittals shall include calculations showing that the intersection of the horizontal and vertical seismic loads fall below the OSHPD approved curves. Anchorages must be designed to meet the applicable building codes. All calculations must be signed by a professional engineer. Mountings shall be type BR as manufactured by Mason Industries, Inc.

Note: OSHPD changed requirements in California in 2010, but the reference remains excellent as a general guideline.

(P) FRP HORIZONTAL LAP SIDING TO MATCH EXISTING BELOW

(P) HORIZONTAL WOOD TRIM, TO MATCH (E) HORIZONTAL WOOD TRIM AT EACH FLOOR OF STAIRWELL EXTERIOR

NOTE:
CONTRACTOR TO REPLACE WOOD SIDING AND TRIM BELOW TRANSITION AND PAINT TO MATCH AS REQUIRED TO CREATE A GAP FREE AND SEAMLESS ARCHITECTURAL TRANSITION BETWEEN THE EXISTING AND PROPOSED STRUCTURE.

(E) HORIZONTAL LAP SIDING.

2 SECTION DETAIL DETAIL
A-8 SCALE: NTS

T-Mobile

PROJECT INFORMATION:

**WELLER KING/FUJISADA
CONDOS
SE03494E**

**510 6TH AVE S
SEATTLE, WA 98104**

ISSUED FOR:

BUILDING PERMIT

REVISION HISTORY:

NO.	DATE:	DESCRIPTION:	CHK. BY:
19	5/31/2022	UPDATED STRUCTURAL SHEETS ADDED	BJT
18	5/29/2022	UPDATED STRUCTURAL SHEETS ADDED	BJT
17	5/25/2022	MINOR REV	BJT
16	5/24/2022	MINOR REV	BJT
15	5/18/2022	MINOR REV	BJT
14	5/17/2022	REVISED PER OWNER COMMENTS	BJT
13	5/9/2022	REVISED STRUCTURAL SHEETS ADDED	BJT
12	4/28/2022	MINOR REV	BJT
11	4/27/2022	MINOR REV	BJT
10	4/20/2022	REVISED PER REDLINES	BJT
9	4/8/2022	RELOCATED ANTENNAS, REVISED PER SITE WALK	BJT

PLANS PREPARED BY:

**B. J. THOMAS, P.E.
7607 80TH AVE NE
MARYSVILLE, WA 98270
206-851-1106**

DRAWN BY: CHK. BY:

JL

BJ

LICENSURE:



JURISDICTIONAL APPROVAL:

DRAWING TITLE:

GENERAL DETAILS

DRAWING NUMBER:

A-8

1 NEOPRENE CABINET MOUNT DETAIL
A-8 SCALE: NTS

LEGAL DESCRIPTION

NO TITLE RESEARCH PROVIDED AT THIS TIME

EASEMENTS

THE FOLLOWING EASEMENTS FROM THE REFERENCED TITLE REPORT CONTAIN SUFFICIENT INFORMATION TO BE DEPICTED ON THE PLAN. OTHER EASEMENTS OR ENCUMBRANCES, IF ANY, MAY AFFECT THE PROPERTY, BUT LACK SUFFICIENT INFORMATION TO BE SHOWN.

NO TITLE RESEARCH PROVIDED AT THIS TIME

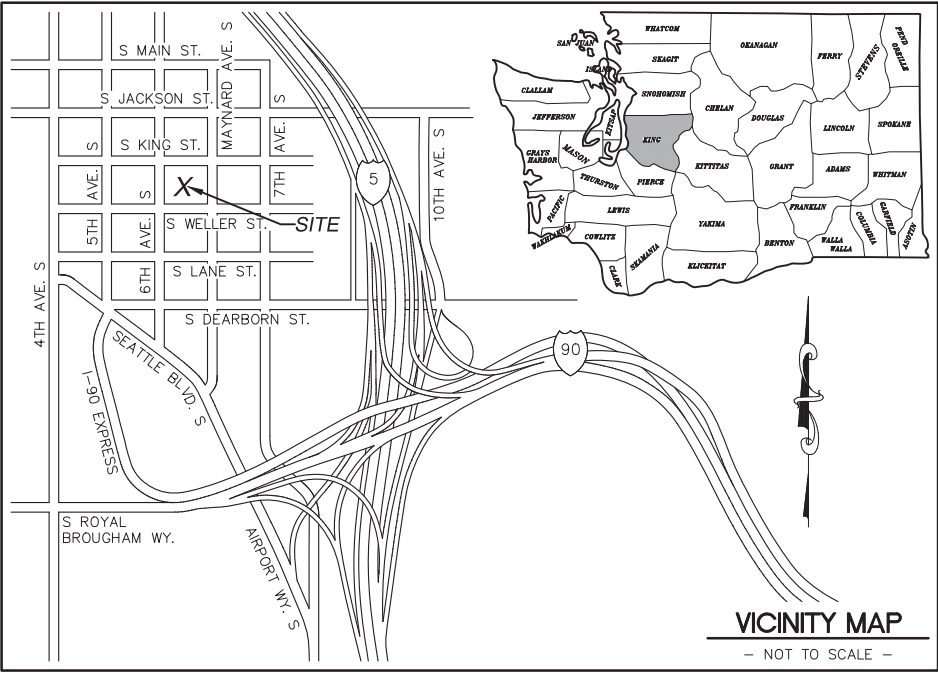

LATITUDE/LONGITUDE POSITION

COORDINATE DATA AT PROPOSED ANTENNA LOCATION:
NAD 83
LAT - 47°35'52.61" N NAVD 88
LONG - 122°19'32.80" W ELEV.= 53.5 FEET
LAT - 47.597948° N
LONG - 122.325779° W



BENCHMARK IS BASED ON
WSRN PUGET SOUND
REFERENCE NETWORK.
ELEVATION DERIVED USING GPS.
ACCURACY MEETS OR EXCEEDS
1A STANDARDS AS DEFINED ON
THE FAA ASAC INFORMATION
SHEET 91:003.

NOTES

- NO TITLE RESEARCH PROVIDED AT THIS TIME. CALCULATED BOUNDARY MAY CHANGE UPON RECEIPT OF TITLE.
- FIELD WORK CONDUCTED IN DECEMBER, 2021.
- BASIS OF BEARING: WASHINGTON STATE PLANE COORDINATE SYSTEM, NORTH ZONE (NAD83/91).
- UNDERGROUND UTILITIES SHOWN HEREON, IF ANY, WERE DELINEATED FROM SURFACE EVIDENCE AND/OR UTILITY COMPANY RECORDS. CRITICAL LOCATIONS SHOULD BE VERIFIED PRIOR TO DESIGN AND CONSTRUCTION.

BUILDING HEIGHT NOTE

AVERAGE GROUND ELEVATION IS 53.5 FEET,
USING RULE 4-2012
HEIGHTS BASED ON THIS ELEVATION ARE AS
FOLLOWS:
AVERAGE ROOF HT.=80.1'
PARAPET HT.=83.1'
PENTHOUSE ROOF HT.=90.4'

GRAPHIC SCALE

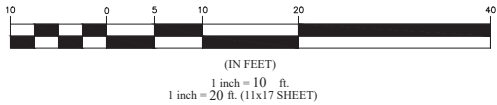

TAX LOT #5247801875

6TH AVE S

16' WIDE ALLEY

SITE DETAIL

LEGEND

- SUBJECT BOUNDARY LINE
- RIGHT-OF-WAY CENTERLINE
- RIGHT-OF-WAY LINE
- ADJACENT BOUNDARY LINE
- SECTIONAL BREAKDOWN LINE
- OVERHEAD POWER LINE
- BURIED POWER LINE
- BURIED GAS LINE
- OVERHEAD TELEPHONE LINE
- BURIED TELEPHONE LINE
- BURIED WATER LINE
- BURIED SANITARY SEWER
- BURIED STORM DRAIN
- DITCH LINE/FLOW LINE
- ROCK RETAINING WALL
- VEGETATION LINE
- CHAIN LINK FENCE
- WOOD FENCE
- BARBED WIRE/WIRE FENCE
- TRANSFORMER
- LIGHT STANDARD
- POWER VAULT
- UTILITY BOX
- UTILITY POLE
- GUY ANCHOR
- GAS VALVE
- GAS METER
- TELEPHONE VAULT
- TEL. MANHOLE
- TEL. PEDESTAL
- FIRE HYDRANT
- GATE VALVE
- WATER METER
- FIRE STAND PIPE
- IRRIGATION CONTROL
- CATCH BASIN, TYPE I
- CATCH BASIN, TYPE II
- SIGN
- BOLLARD
- MAIL BOX
- SPOT ELEVATION

TREE LEGEND

- DECIDUOUS TREE: AL=ALDER, MP=MAPLE, DS=DECIDUOUS, MA=MADRONA, OK=OAK, CH=CHERRY
- EVERGREEN TREE: CE=CEDAR, DF=DOUGLAS FIR, HE=HEMLOCK, PI=PINE, EVG=EVERGREEN
- ST=STUMP
- NOTE: TREE DRIP LINES ARE NOT TO SCALE. TREE SYMBOLS REFERENCE TRUNK LOCATION ONLY. TRUNK DIAMETERS WERE APPROXIMATED AT 3.5' TO 4' ABOVE GROUND LEVEL. TREES SHOWN ARE FOR REFERENCE ONLY AND OTHER TREES AND VEGETATION MAY EXIST.

SITE INFORMATION

TAX LOT NUMBER: 2662650000
SITE ADDRESS: 510 6TH AVE S, SEATTLE, WA 98104
SITE CONTACT: .
PHONE NUMBER: .
ZONING: IDM-75-86 (CITY OF SEATTLE)
TOTAL LOT AREA: TO BE DETERMINED
PROJECT AREA: TO BE DETERMINED

SURVEY REFERENCE

CONDOMINIUM PLAT PER VOLUME 159, PAGE 20,
RECORDS OF KING COUNTY.
RECORD OF SURVEY PER A.F. NO. 20140506900001,
RECORDS OF KING COUNTY.

BOUNDARY DISCLAIMER

THIS PLAN DOES NOT REPRESENT A BOUNDARY
SURVEY. SUBJECT AND ADJACENT PROPERTY LINES
ARE DEPICTED USING FIELD-FOUND EVIDENCE AND
RECORD INFORMATION.

CAUTION!

UNDERGROUND UTILITIES EXIST IN THE AREA AND
UTILITY INFORMATION SHOWN MAY BE INCOMPLETE.
STATE LAW REQUIRES THAT CONTRACTOR CONTACT THE
ONE-CALL UTILITY LOCATE SERVICE AT LEAST 48
HOURS BEFORE STARTING ANY CONSTRUCTION.

1-800-424-5555

T-Mobile

Technology Associates



DUNCANSON

Company, Inc.

145 SW 155th Street, Suite 102
Seattle, Washington 98166
Phone 206.244.4141
Fax 206.244.4455

SITE

SE03949E

WELLER
KING/FUJISADA

510 6TH AVE S
SEATTLE, WA 98104
KING COUNTY

THIS DRAWING WAS CREATED FOR THE
EXCLUSIVE USE OF THE CLIENT NAMED HEREON,
AND IS NOT TO BE USED IN WHOLE OR IN PART
WITHOUT WRITTEN AUTHORIZATION FROM
DUNCANSON COMPANY, INC.

FLD. CREW: PN/AH
FLD. BOOK: 581/52
DRAWN BY: LAC
JOB #: 01808.1815
DATE: 12/03/21

REVISIONS

DATE	DESCRIPTION	BY

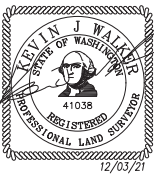

SHEET TITLE
EXISTING SITE SURVEY
SEC 5, TWP 24 N, RNG 4 E, WM

SHEET NUMBER

SV1

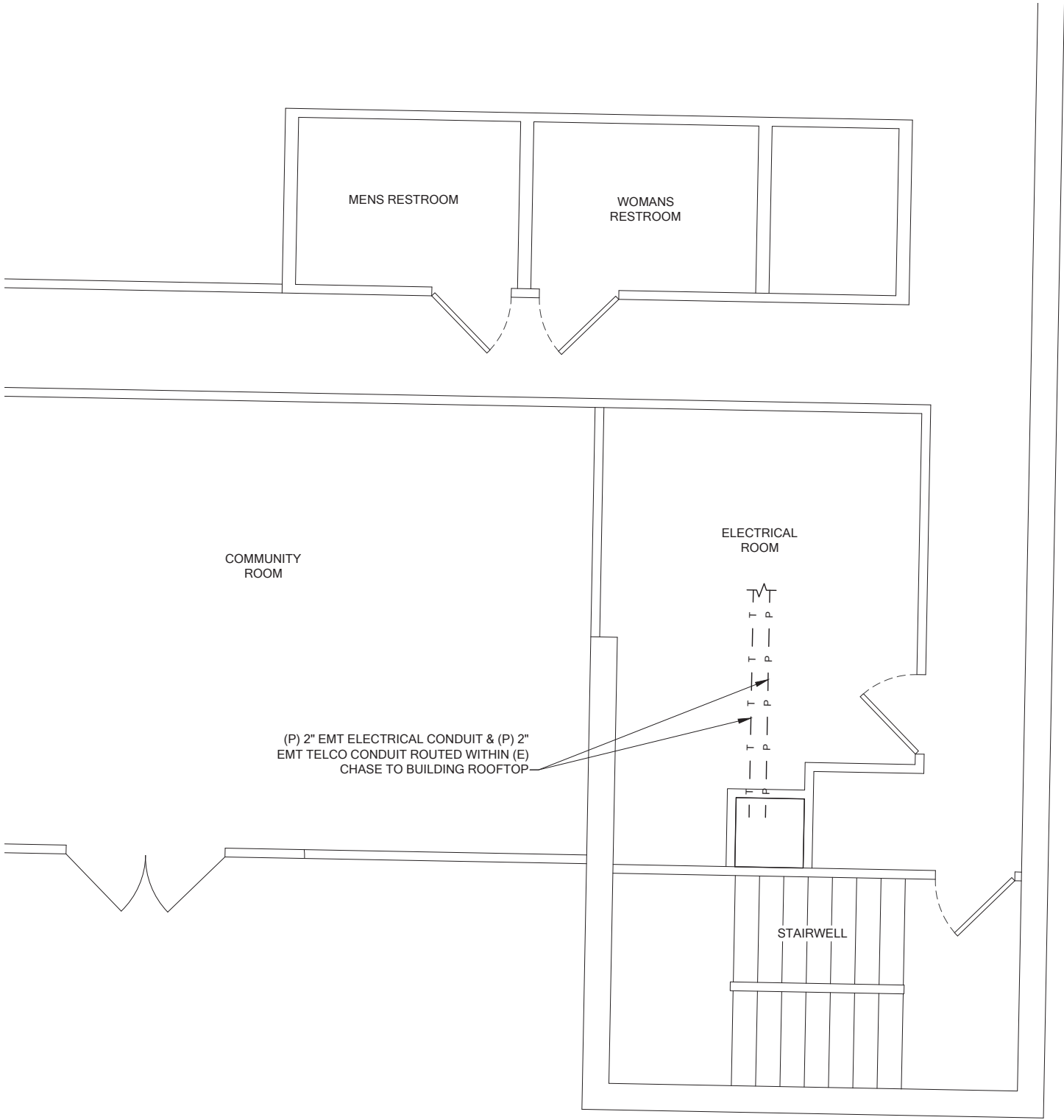

POWER & TELCO ROUTING "RETAIL UPPER 1ST FLOOR"
22x34 SCALE: 3/8" = 1'
11x17 SCALE: 3/16" = 1'



PROJECT INFORMATION:

**WELLER KING/FUJISADA
CONDOS
SE03494E**

**510 6TH AVE S
SEATTLE, WA 98104**

ISSUED FOR:

BUILDING PERMIT

REVISION HISTORY:

NO.	DATE:	DESCRIPTION:	CHK. BY:
19	5/31/2022	UPDATED STRUCTURAL SHEETS ADDED	BJT
18	5/29/2022	UPDATED STRUCTURAL SHEETS ADDED	BJT
17	5/25/2022	MINOR REV	BJT
16	5/24/2022	MINOR REV	BJT
15	5/18/2022	MINOR REV	BJT
14	5/17/2022	REVISED PER OWNER COMMENTS	BJT
13	5/9/2022	REVISED STRUCTURAL SHEETS ADDED	BJT
12	4/28/2022	MINOR REV	BJT
11	4/27/2022	MINOR REV	BJT
10	4/20/2022	REVISED PER REDLINES	BJT
9	4/8/2022	RELOCATED ANTENNAS, REVISED PER SITE WALK	BJT

PLANS PREPARED BY:

**B. J. THOMAS, P.E.
7607 80TH AVE NE
MARYSVILLE, WA 98270
206-851-1106**

DRAWN BY:

JL

CHK. BY:

BJ

LICENSURE:



JURISDICTIONAL APPROVAL:

DRAWING TITLE:

**POWER & TELCO
ROUTING**

DRAWING NUMBER:

E-1

1. ALL ELECTRICAL WORK SHALL BE COMPLETED IN ACCORDANCE WITH THE LATEST EDITION OF THE NATIONAL ELECTRICAL CODE AND ANY LOCAL, CITY, OR COUNTY CODES THAT MAY APPLY.
2. GROUNDING SHALL COMPLY WITH ARTICLE 250 OF THE NATIONAL ELECTRICAL CODE.
3. CONTRACTOR SHALL BE RESPONSIBLE FOR PERMITTING, FILINGS, INSPECTIONS, AND TESTING AS REQUIRED BY THE PERMITTING AUTHORITY AND T-MOBILE.
4. UNDERGROUND CONDUIT SHALL BE RIGID POLYVINYL CHLORIDE CONDUIT, SCHEDULE 40, TYPE 1, CONFORMING TO UL ARTICLE 651; MANUFACTURED BY WESTERN PLASTICS, CARLON, OR EQUAL. ALL BENDS SHALL BE 30" MINIMUM RADIUS.
5. CONTRACTOR SHALL CONTACT ALL UTILITIES FOR LOCATION OF UNDERGROUND SERVICES. SERVICE LOCATIONS TO BE CONFIRMED PRIOR TO CONSTRUCTION.
6. ALL EQUIPMENT, WIRING, AND MATERIALS MUST HAVE A UL LABEL.
7. CONDUIT USED INDOORS SHALL BE EMT. CONDUIT USED OUTDOORS SHALL BE RMC. COUPLINGS SHALL BE RIGID STEEL AND COMPRESSION TYPE FOR EMT (SET SCREW FITTINGS ARE NOT PERMITTED). RMC TO BE USED FOR ALL CONDUIT STUB-UPS.
8. WIRES AND CABLES SHALL BE CONTINUOUS FROM TERMINATION TO TERMINATION WITH NO SPLICES ALLOWED.
9. ALL JUNCTION AND OUTLET BOXES SHALL BE LABELED WITH KROY TAPE OR EQUAL. CONTRACTOR TO DESIGNATE ALL CIRCUIT NUMBERS CONTAINED IN EACH BOX.
10. THE DISTRIBUTION PANEL SHALL HAVE A TYPED LEGEND IDENTIFYING THE LOADS OF ALL CIRCUIT BREAKERS.
11. CONTRACTOR SHALL INSTALL CONDUIT SEALING COMPOUND (BLACKBURN DX DUCT SEAL OR EQUAL) AFTER WIRING IS PULLED AND TERMINATED.

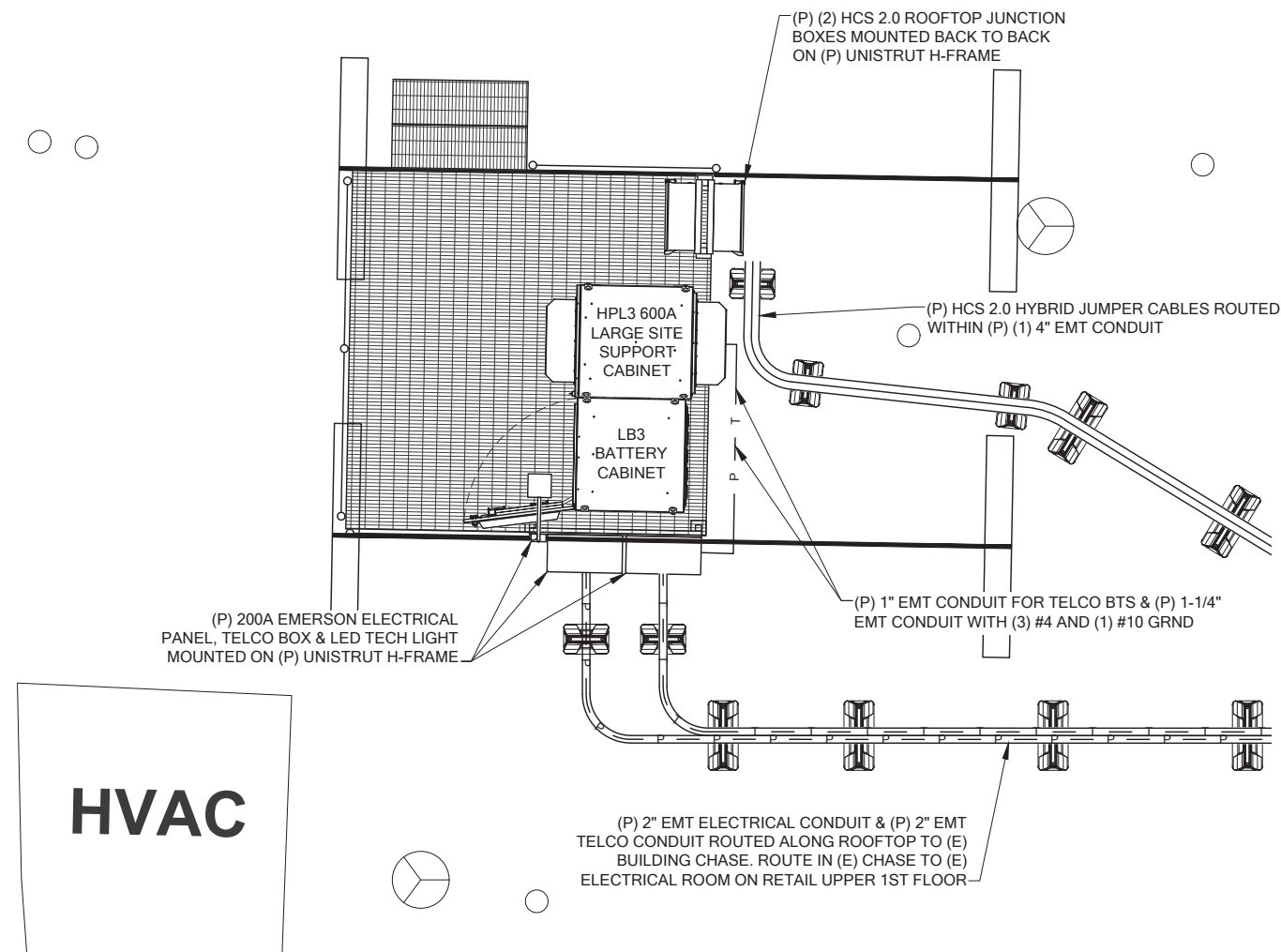

ELECTRICAL ROUTING "RETAIL UPPER 1ST FLOOR"
 22x34 SCALE: 1/2" = 1'
 11x17 SCALE: 1/4" = 1'



**WELLER KING/FUJISADA
CONDOS
SE03494E**

**510 6TH AVE S
SEATTLE, WA 98104**

BUILDING PERMIT

NO.	DATE:	DESCRIPTION:	CHK. BY:
19	5/31/2022	UPDATED STRUCTURAL SHEETS ADDED	BJT
18	5/29/2022	UPDATED STRUCTURAL SHEETS ADDED	BJT
17	5/25/2022	MINOR REV	BJT
16	5/24/2022	MINOR REV	BJT
15	5/18/2022	MINOR REV	BJT
14	5/17/2022	REVISED PER OWNER COMMENTS	BJT
13	5/9/2022	REVISED STRUCTURAL SHEETS ADDED	BJT
12	4/28/2022	MINOR REV	BJT
11	4/27/2022	MINOR REV	BJT
10	4/20/2022	REVISED PER REDLINES	BJT
9	4/8/2022	RELOCATED ANTENNAS, REVISED PER SITE WALK	BJT

B. J. THOMAS, P.E.
7607 80TH AVE NE
MARYSVILLE, WA 98270
206-851-1106

JL	BJ
-----------	-----------

BJ Thomas
5/31/2022

--

ELECTRICAL SITE PLAN

E-1.1

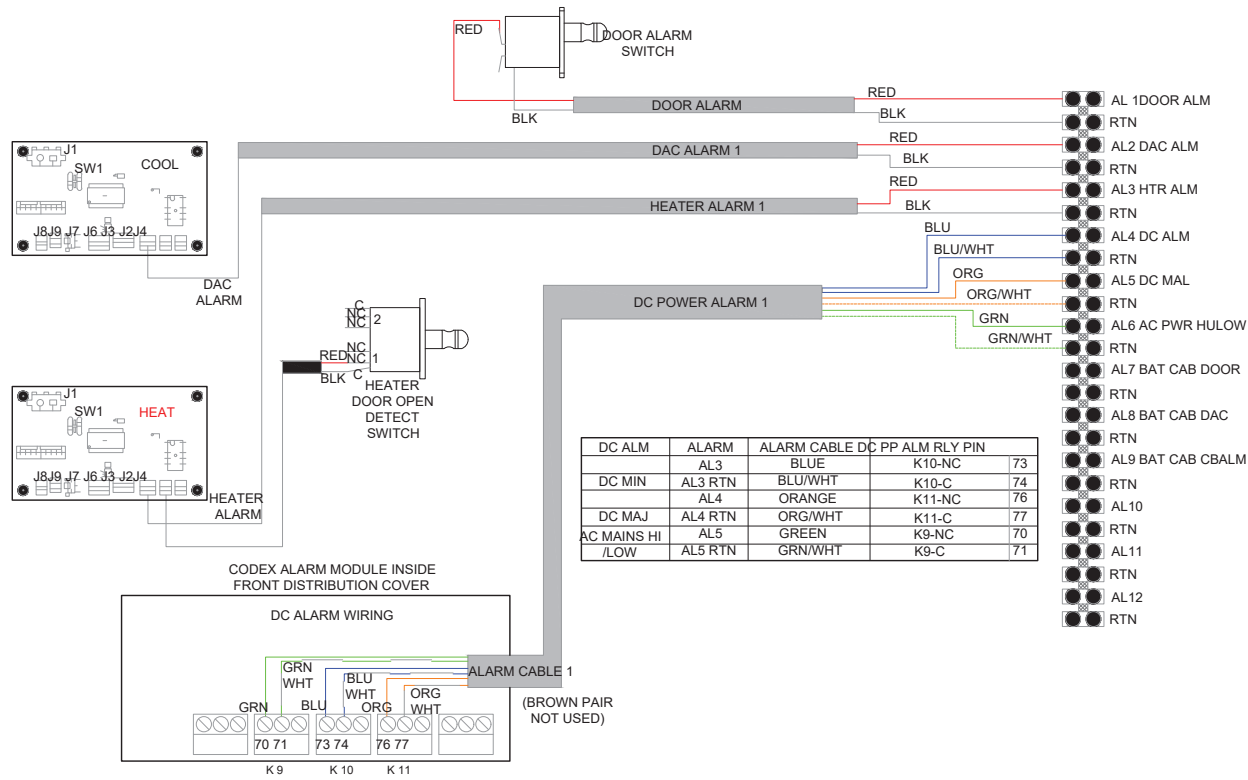

ALARM WIRING DIAGRAM

NOTE:
DIAGRAMS PROVIDED ARE PER
MANUFACTURER INSTALLATION GUIDE

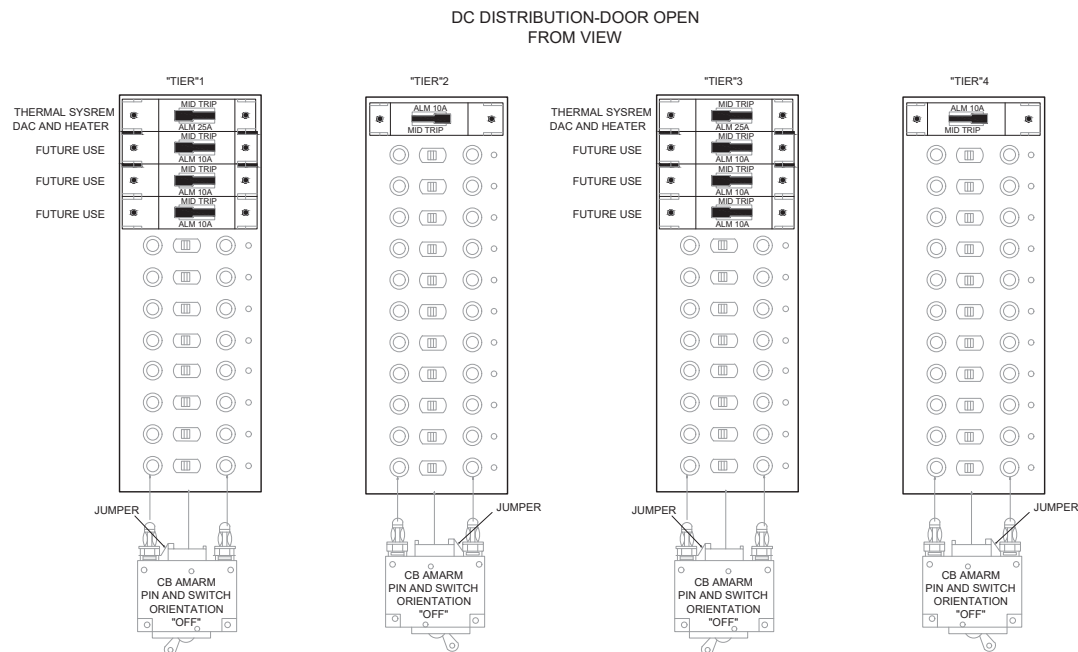

DC POWER WIRING DIAGRAM

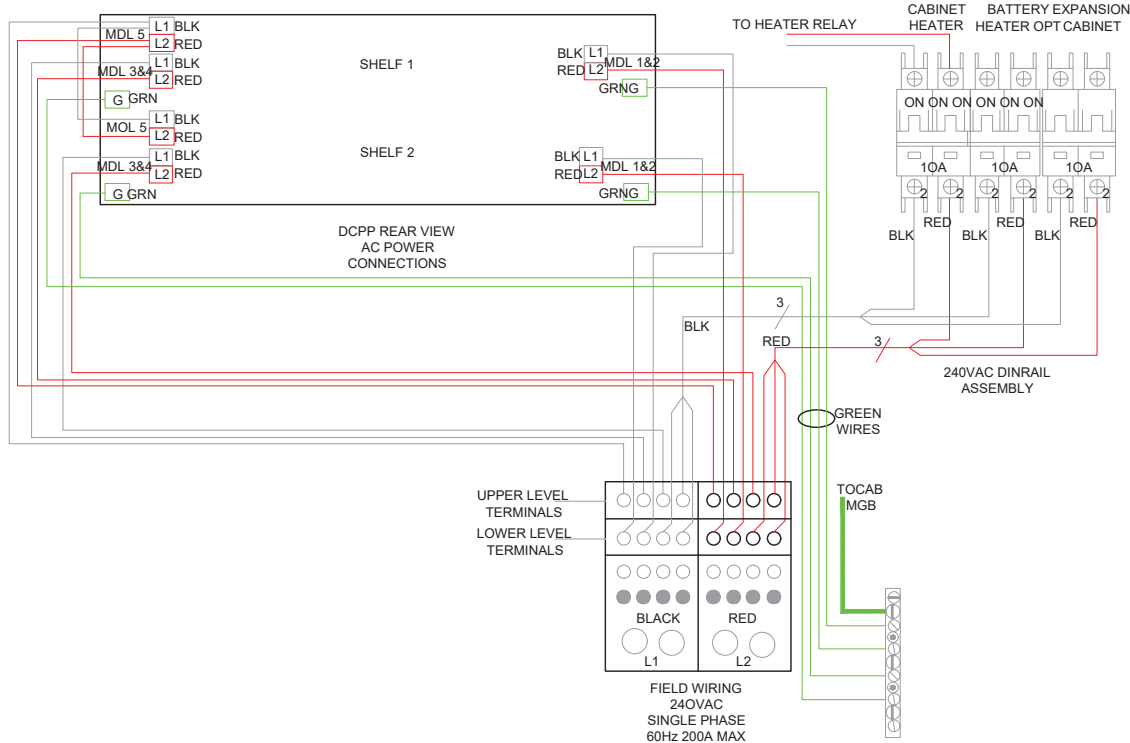

AC POWER WIRING DIAGRAM



PROJECT INFORMATION:

WELLER KING/FUJISADA
CONDOS
SE03494E

510 6TH AVE S
SEATTLE, WA 98104

ISSUED FOR:

BUILDING PERMIT

REVISION HISTORY:

NO.	DATE:	DESCRIPTION:	CHK. BY:
19	5/31/2022	UPDATED STRUCTURAL SHEETS ADDED	BJT
18	5/29/2022	UPDATED STRUCTURAL SHEETS ADDED	BJT
17	5/25/2022	MINOR REV	BJT
16	5/24/2022	MINOR REV	BJT
15	5/18/2022	MINOR REV	BJT
14	5/17/2022	REVISED PER OWNER COMMENTS	BJT
13	5/9/2022	REVISED STRUCTURAL SHEETS ADDED	BJT
12	4/28/2022	MINOR REV	BJT
11	4/27/2022	MINOR REV	BJT
10	4/20/2022	REVISED PER REDLINES	BJT
9	4/8/2022	RELOCATED ANTENNAS, REVISED PER SITE WALK	BJT

PLANS PREPARED BY:

B. J. THOMAS, P.E.
7607 80TH AVE NE
MARYSVILLE, WA 98270
206-851-1106

DRAWN BY: CHK. BY:

JL

BJ

LICENSURE:

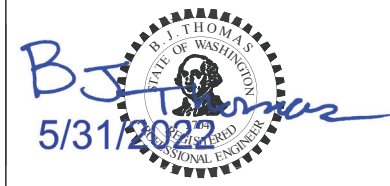

JURISDICTIONAL APPROVAL:

DRAWING TITLE:

ELECTRICAL
DIAGRAMS

DRAWING NUMBER:

E-1.3

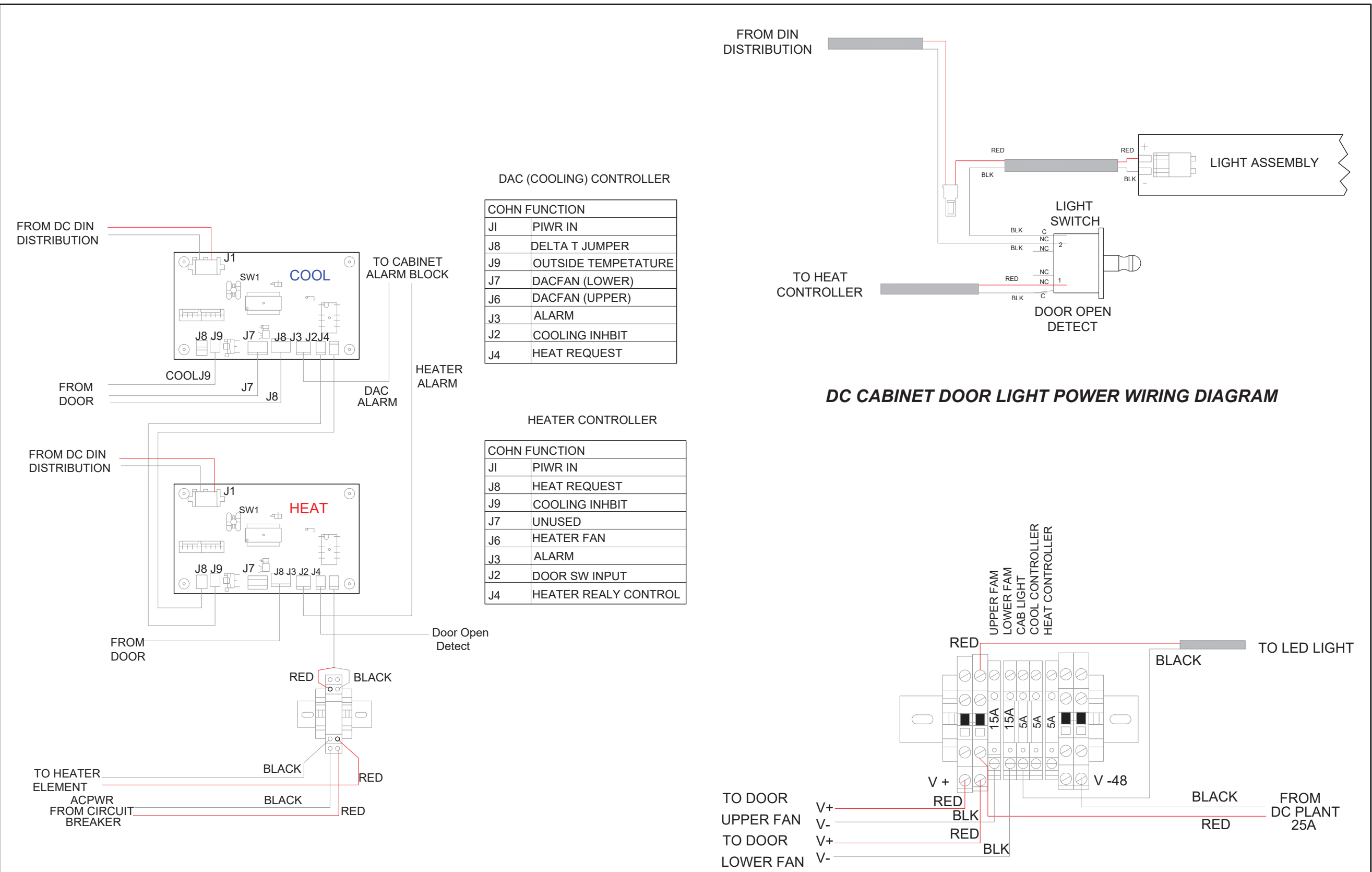

DC HEATING AND COOLING WIRING DIAGRAM

DC FUSE BLOCK WIRING DIAGRAM

PROJECT INFORMATION:

WELLER KING/FUJISADA CONDOS SE03494E

510 6TH AVE S
SEATTLE, WA 98104

ISSUED FOR:

BUILDING PERMIT

REVISION HISTORY:

NO.	DATE:	DESCRIPTION:	CHK. BY:
19	5/31/2022	UPDATED STRUCTURAL SHEETS ADDED	BJT
18	5/29/2022	UPDATED STRUCTURAL SHEETS ADDED	BJT
17	5/25/2022	MINOR REV	BJT
16	5/24/2022	MINOR REV	BJT
15	5/18/2022	MINOR REV	BJT
14	5/17/2022	REVISED PER OWNER COMMENTS	BJT
13	5/9/2022	REVISED STRUCTURAL SHEETS ADDED	BJT
12	4/28/2022	MINOR REV	BJT
11	4/27/2022	MINOR REV	BJT
10	4/20/2022	REVISED PER REDLINES	BJT
9	4/8/2022	RELOCATED ANTENNAS, REVISED PER SITE WALK	BJT

PLANS PREPARED BY:

B. J. THOMAS, P.E.
7607 80TH AVE NE
MARYSVILLE, WA 98270
206-851-1106

DRAWN BY: JL

CHK. BY: BJ

LICENSURE:

JURISDICTIONAL APPROVAL:

DRAWING TITLE:

ELECTRICAL DIAGRAMS

DRAWING NUMBER:

E-1.4

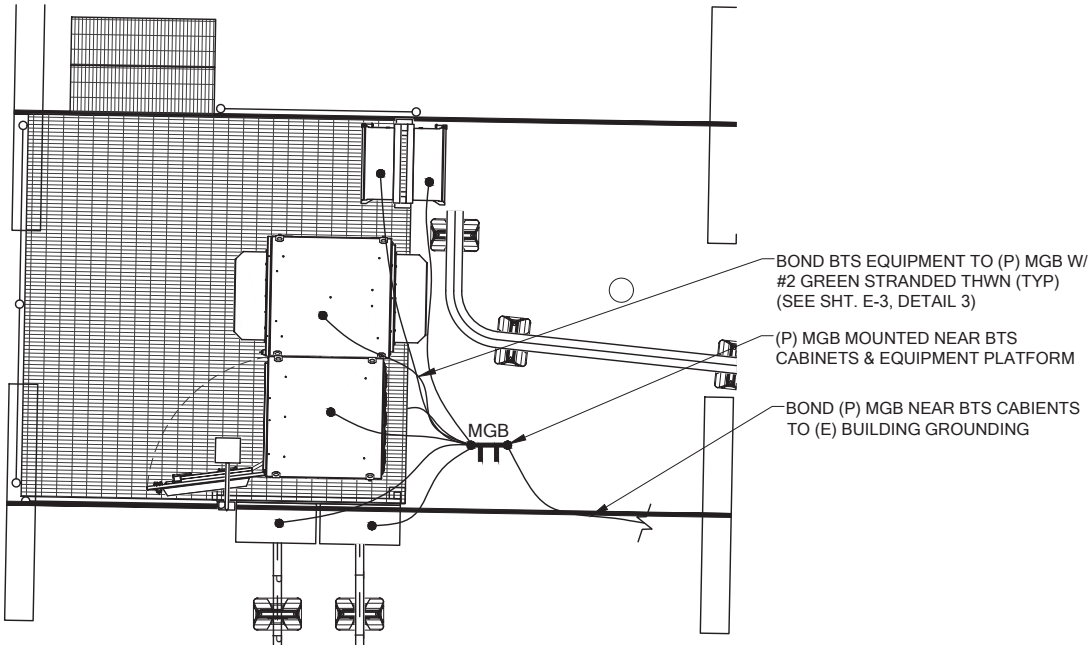

BOND BTS EQUIPMENT TO (P) MGB W/
#2 GREEN STRANDED THWN (TYP)
(SEE SHT. E-3, DETAIL 3)

(P) MGB MOUNTED NEAR BTS
CABINETS & EQUIPMENT PLATFORM

BOND (P) MGB NEAR BTS CABINETS
TO (E) BUILDING GROUNDING

(P) MECHANICAL CONNECTION (TYP)
(SEE GROUNDING NOTES #4 & #6)

BOND FROM (P) ANTENNAS & RADIOS TO (P) AGB

(P) AGB MOUNTED NEAR ANTENNAS

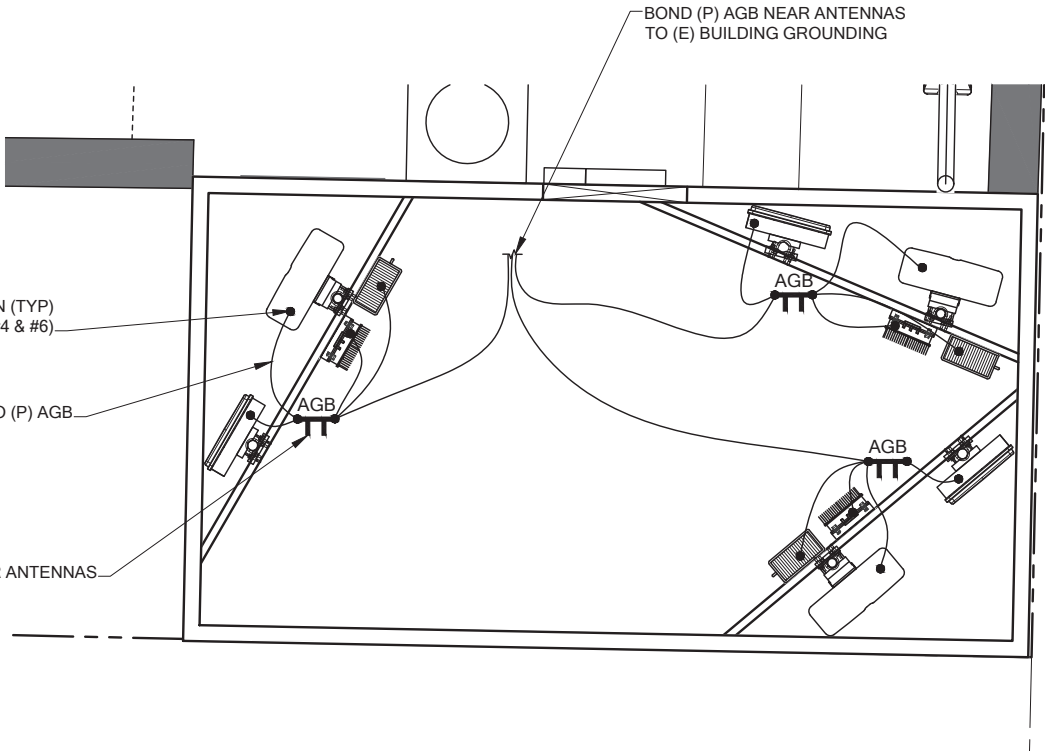

SYMBOL LEGEND:

- MGB
MASTER GROUND BAR 1/4"x4"x24"
COPPER
- AGB
ACCESSORY GROUND BAR
1/4"x4"x12" OR 1/4"x4"x20" COPPER
- EXPOSED WIRING
- UNDERGROUND WIRING
- CADWELD
- MECHANICAL CONNECTION
- 5/8"x8' COPPER CLAD STEEL GROUND ROD
- INSPECTION PORT
- EXOTHERMIC (CADWELD) BELOW GROUND
- GROUND

GROUNDING NOTES:

- GROUNDING SHALL COMPLY WITH LATEST EDITION OF THE NATIONAL ELECTRICAL CODE.
- MINIMUM BENDING RADIUS FOR GROUND CONDUCTOR IS 8".
- NO SPLICES PERMITTED IN GROUND CONDUCTORS.
- ALL GROUNDING CONNECTORS TO BE CLEAN AND FREE OF PAINT AT THEIR MATING SURFACES AND INSTALLED PER MANUFACTURER'S RECOMMENDATIONS. USE PENETROX OR EQUIVALENT ANTIOXIDANT GREASE.
- ALL GROUND BAR CONNECTIONS ARE TO BE 2 HOLE LUG COMPRESSION TYPE. STACKED CONNECTIONS ARE NOT ACCEPTABLE. BACK TO BACK CONNECTIONS ON OPPOSITE SIDES OF THE GROUND BAR WILL BE PERMITTED.
- ENSURE ALL MECHANICAL CONNECTORS ARE TORQUED TO THE MANUFACTURER'S SPECIFIED VALUES.
- MAXIMUM RESISTANCE OF THE COMPLETED GROUND SYSTEM SHALL NOT EXCEED A RESISTANCE OF 5 OHMS TO EARTH.
- GROUND WIRES SHALL NOT BE INSTALLED THROUGH HOLES IN ANY METAL OBJECTS OR SUPPORTS; TO PRECLUDE ESTABLISHING A "CHOKE" POINT.
- GROUND BARS SHALL NOT BE FIELD MODIFIED.
- A CERTIFIED CONTRACTOR WILL MAKE ALL MEASUREMENTS REQUIRED TO TEST THE GROUNDING SYSTEM USING A MEGGER OR EQUIVALENT. THE ACCEPTABLE RESISTANCE MEASURED FOR THE GROUNDING SYSTEM WILL NOT EXCEED 5 OHMS RESISTANCE. THREE DISTANCES SHALL BE USED: 1 AT 100 FEET, 1 AT 70 FEET, AND 1 AT 35 FEET. THESE DISTANCES ARE SUBJECT TO A SITE BY SITE BASIS. T-MOBILE-WTS SHALL BE GIVEN 24 HOURS NOTICE. ALL COSTS ASSOCIATED WITH GROUND TESTING WILL BE AT THE EXPENSE OF THE CONTRACTOR.



PROJECT INFORMATION:

**WELLER KING/FUJISADA
CONDOS
SE03494E**

**510 6TH AVE S
SEATTLE, WA 98104**

ISSUED FOR:

BUILDING PERMIT

REVISION HISTORY:

NO.	DATE:	DESCRIPTION:	CHK. BY:
19	5/31/2022	UPDATED STRUCTURAL SHEETS ADDED	BJT
18	5/29/2022	UPDATED STRUCTURAL SHEETS ADDED	BJT
17	5/25/2022	MINOR REV	BJT
16	5/24/2022	MINOR REV	BJT
15	5/18/2022	MINOR REV	BJT
14	5/17/2022	REVISED PER OWNER COMMENTS	BJT
13	5/9/2022	REVISED STRUCTURAL SHEETS ADDED	BJT
12	4/28/2022	MINOR REV	BJT
11	4/27/2022	MINOR REV	BJT
10	4/20/2022	REVISED PER REDLINES	BJT
9	4/8/2022	RELOCATED ANTENNAS, REVISED PER SITE WALK	BJT

PLANS PREPARED BY:

B. J. THOMAS, P.E.
7607 80TH AVE NE
MARYSVILLE, WA 98270
206-851-1106

DRAWN BY: CHK. BY:

JL

BJ

LICENSURE:



JURISDICTIONAL APPROVAL:

DRAWING TITLE:

**ELECTRICAL
GROUNDING PLAN**

DRAWING NUMBER:

E-2

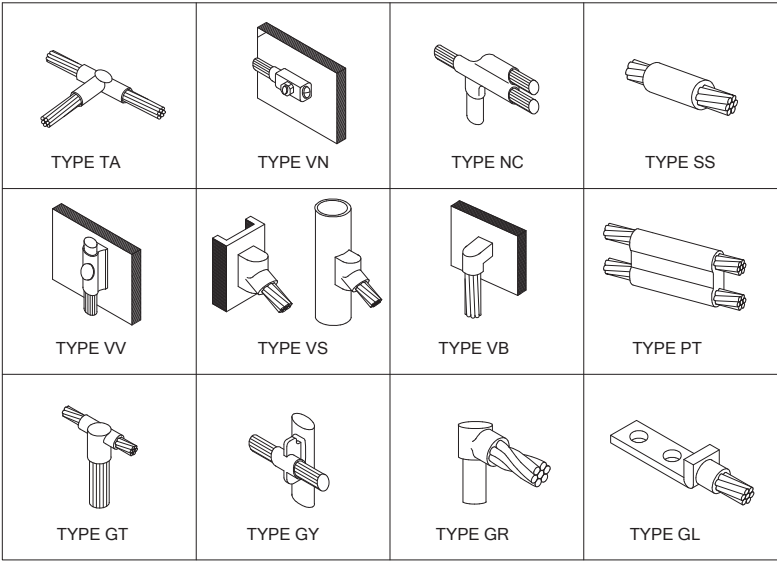

1
E-3
TYPICAL CADWELD CONNECTIONS
N.T.S.

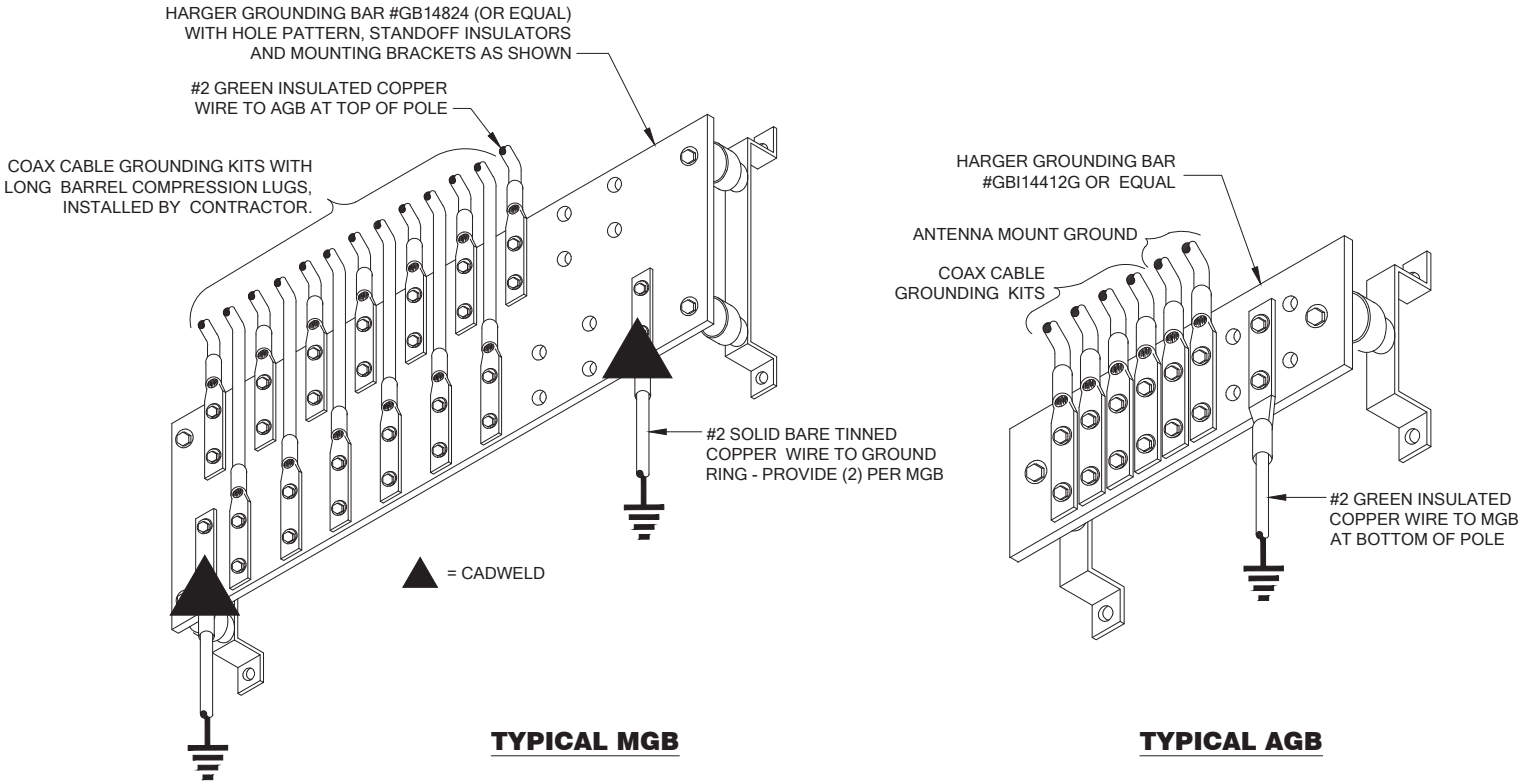

TYPICAL MGB

TYPICAL AGB

2
E-3
GROUND BAR DETAILS
N.T.S.

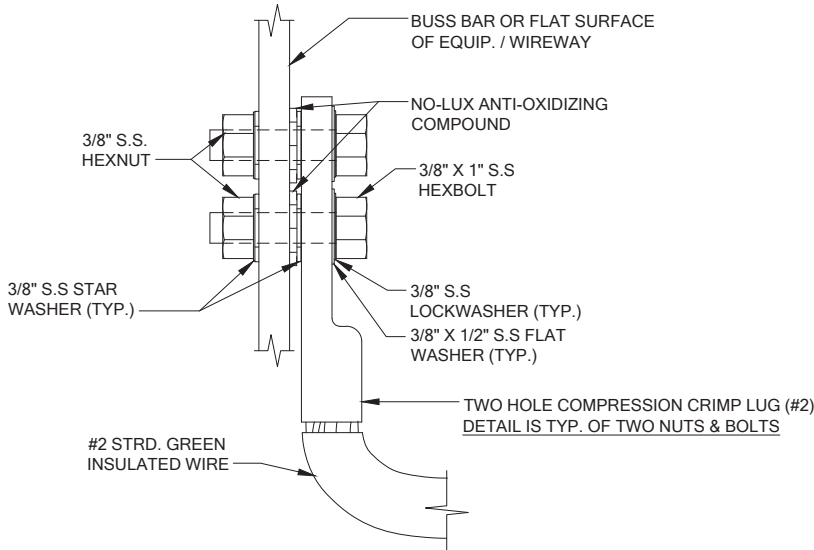

- NOTES
1. TYP. ALL GROUND WIRES FOR ELECT. AND OTHER EQUIPMENT.
 2. THE ENTIRE LUG AND AREA TO BE SPRAYED WITH CLEAR LAQUER OR COLD GALVINIZING SPRAY
 3. GROUND LEADS TO BE CADWELDED TO GROUND RING.

3
E-3
TYPICAL CABINET GROUNDING DETAIL
N.T.S.

T-Mobile

PROJECT INFORMATION:

WELLER KING/FUJISADA
CONDOS
SE03494E

510 6TH AVE S
SEATTLE, WA 98104

ISSUED FOR:

BUILDING PERMIT

REVISION HISTORY:

NO.	DATE:	DESCRIPTION:	CHK. BY:
19	5/31/2022	UPDATED STRUCTURAL SHEETS ADDED	BJT
18	5/29/2022	UPDATED STRUCTURAL SHEETS ADDED	BJT
17	5/25/2022	MINOR REV	BJT
16	5/24/2022	MINOR REV	BJT
15	5/18/2022	MINOR REV	BJT
14	5/17/2022	REVISED PER OWNER COMMENTS	BJT
13	5/9/2022	REVISED STRUCTURAL SHEETS ADDED	BJT
12	4/28/2022	MINOR REV	BJT
11	4/27/2022	MINOR REV	BJT
10	4/20/2022	REVISED PER REDLINES	BJT
9	4/8/2022	RELOCATED ANTENNAS, REVISED PER SITE WALK	BJT

PLANS PREPARED BY:

B. J. THOMAS, P.E.
7607 80TH AVE NE
MARYSVILLE, WA 98270
206-851-1106

DRAWN BY: CHK. BY:

JL

BJ

LICENSURE:



JURISDICTIONAL APPROVAL:

DRAWING TITLE:

ELECTRICAL
GROUNDING
DETAILS

DRAWING NUMBER:

E-3

PROJECT INFORMATION:

WELLER KING/FUJISADA
CONDOS
SE03494E

510 6TH AVE S
SEATTLE, WA 98104

ISSUED FOR:

BUILDING PERMIT

REVISION HISTORY:

NO.	DATE:	DESCRIPTION:	CHK. BY:
1	05/31/2022	ISSUED FOR PERMIT	JGG

PLANS PREPARED BY:

B. J. THOMAS, P.E.
7607 80TH AVE NE
MARYSVILLE, WA 98270
206-851-1106

DRAWN BY: CHK. BY:

JEG

JGG

LICENSURE:



DRAWING INFORMATION:

DO NOT SCALE DRAWINGS. CONTRACTOR MUST VERIFY ALL DIMENSIONS AND ADVISE CONSULTANTS OF ANY ERRORS AND OMISSIONS. ALL PREVIOUS ISSUES OF THIS DRAWING ARE SUPERSEDED BY THE LATEST REVISION. THE INFORMATION CONTAINED IN THIS SET OF DOCUMENTS IS PROPRIETARY BY NATURE. ANY USE OR DISCLOSURE OTHER THAN WHICH IS RELATED TO NAMED CLIENT IS STRICTLY PROHIBITED.

DRAWING TITLE:

ENLARGED
PLANS

DRAWING NUMBER:

S-2

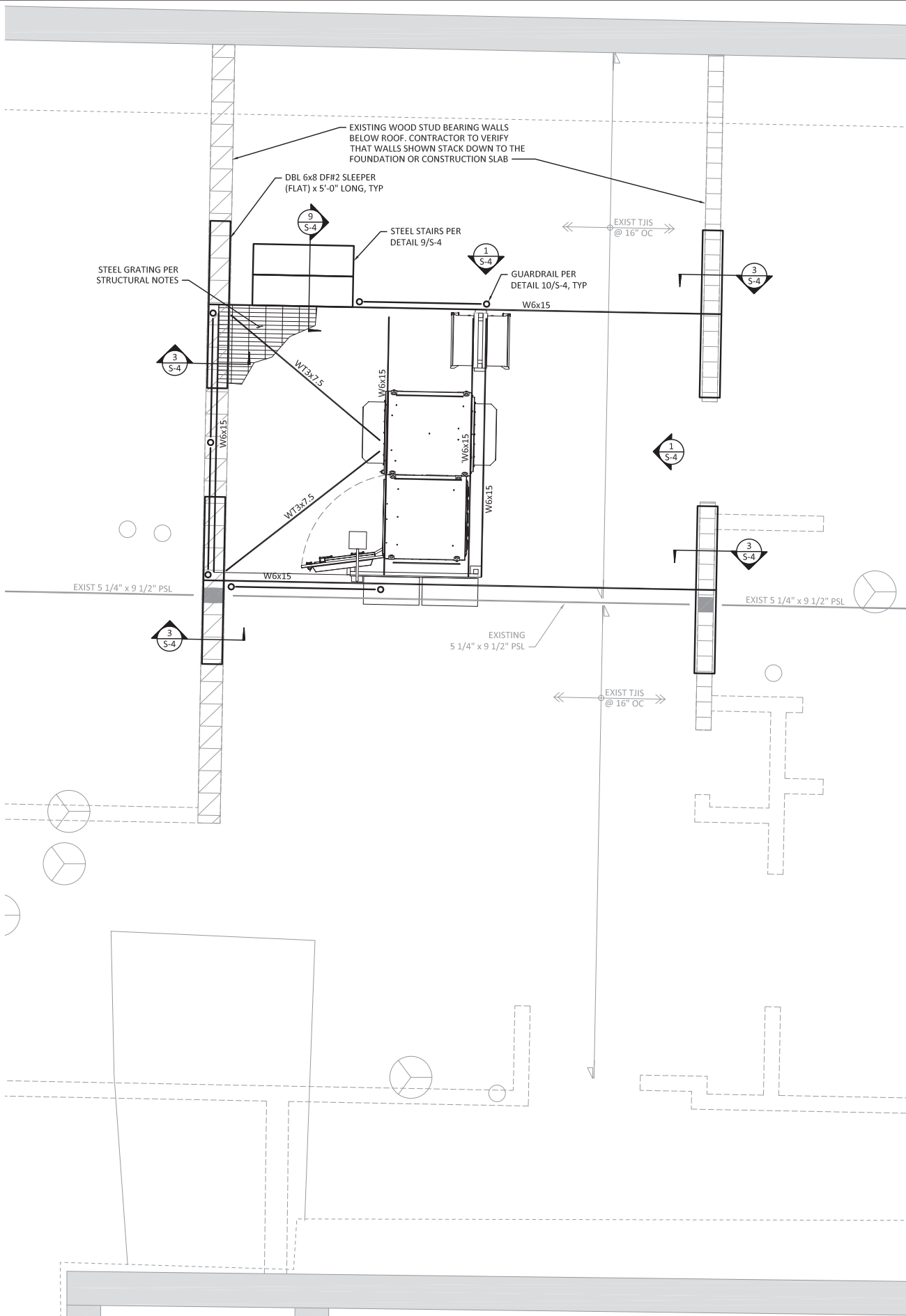

1 EQUIPMENT PLATFORM FRAMING PLAN
SCALE: 1/2" = 1'-0"

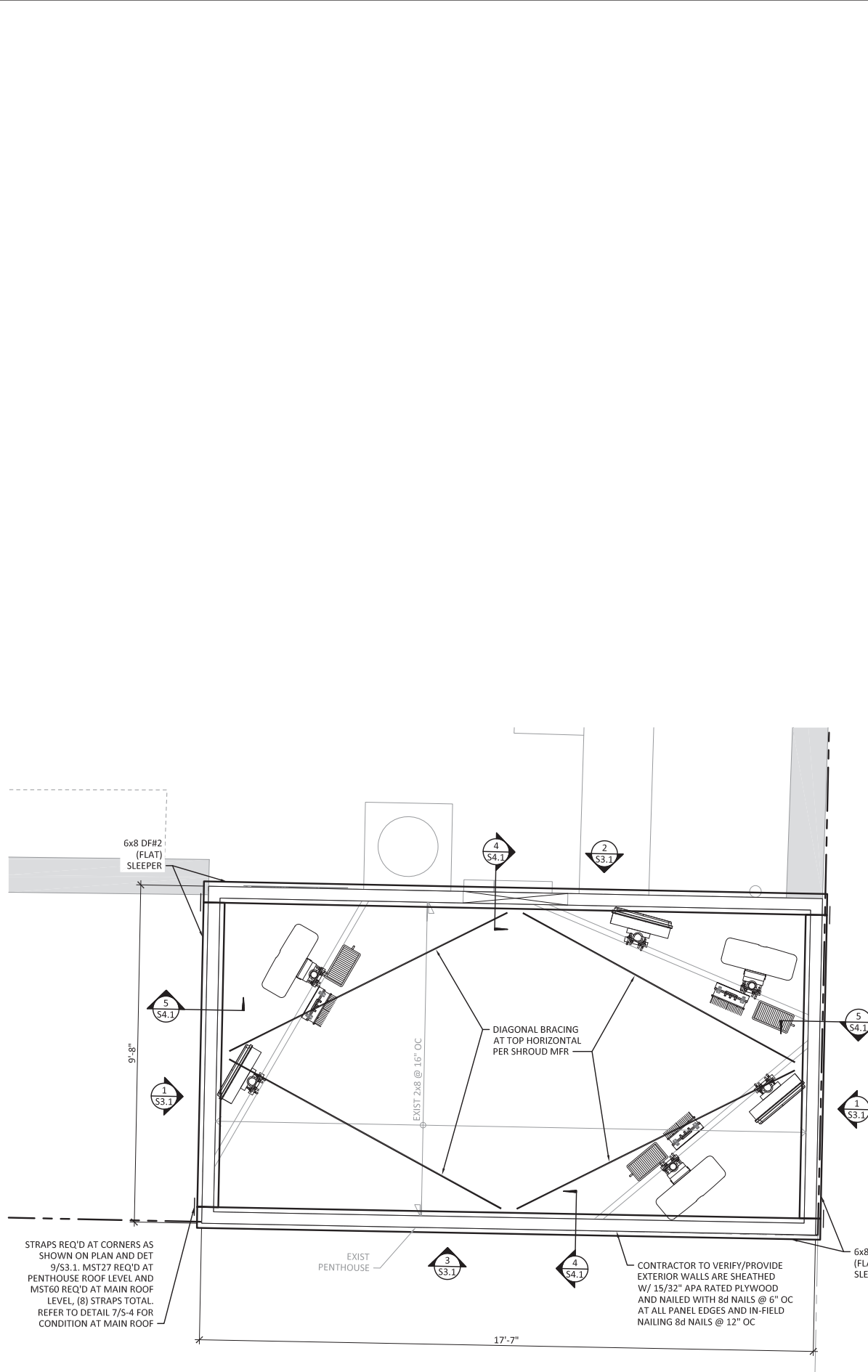

2 EQUIPMENT PLATFORM FRAMING PLAN
SCALE: 1/2" = 1'-0"

PROJECT INFORMATION:

**WELLER KING/FUJISADA
CONDOS
SE03494E**

**510 6TH AVE S
SEATTLE, WA 98104**

ISSUED FOR:

BUILDING PERMIT

REVISION HISTORY:

NO.	DATE:	DESCRIPTION:	CHK. BY:
1	05/31/2022	ISSUED FOR PERMIT	JGG

PLANS PREPARED BY:

B. J. THOMAS, P.E.
7607 80TH AVE NE
MARYSVILLE, WA 98270
206-851-1106

DRAWN BY: CHK. BY:

JEG

JGG

LICENSURE:



CG# 22070.603

DRAWING INFORMATION:

DO NOT SCALE DRAWINGS. CONTRACTOR MUST VERIFY ALL DIMENSIONS AND ADVISE CONSULTANTS OF ANY ERRORS AND OMISSIONS. ALL PREVIOUS ISSUES OF THIS DRAWING ARE SUPERSEDED BY THE LATEST REVISION. THE INFORMATION CONTAINED IN THIS SET OF DOCUMENTS IS PROPRIETARY BY NATURE. ANY USE OR DISCLOSURE OTHER THAN WHICH IS RELATED TO NAMED CLIENT IS STRICTLY PROHIBITED.

DRAWING TITLE:

**ELEVATIONS
AND DETAILS**

DRAWING NUMBER:

S-3

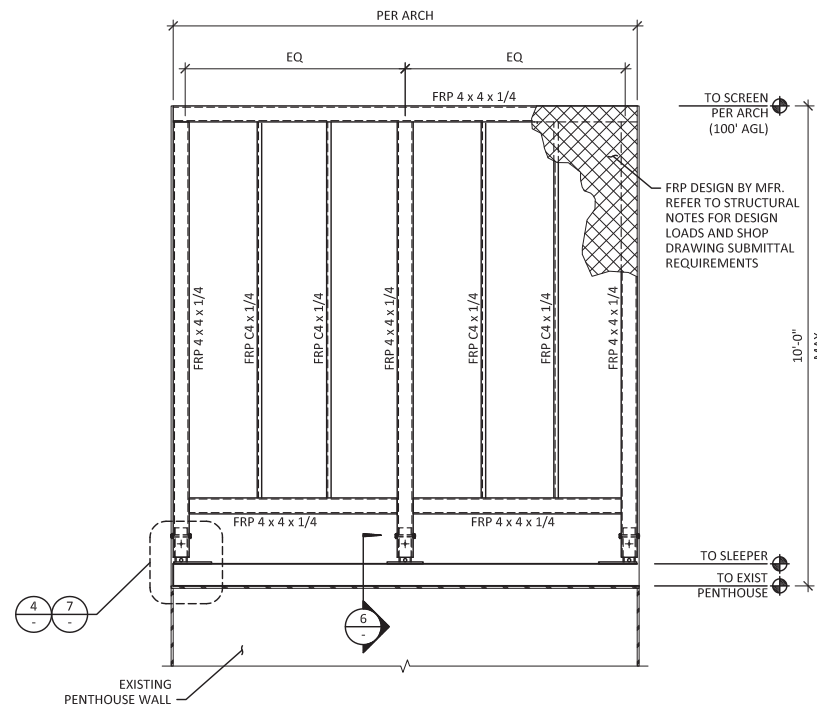

1 SCREEN WALL ELEVATION

SCALE: 1/2" = 1'-0"

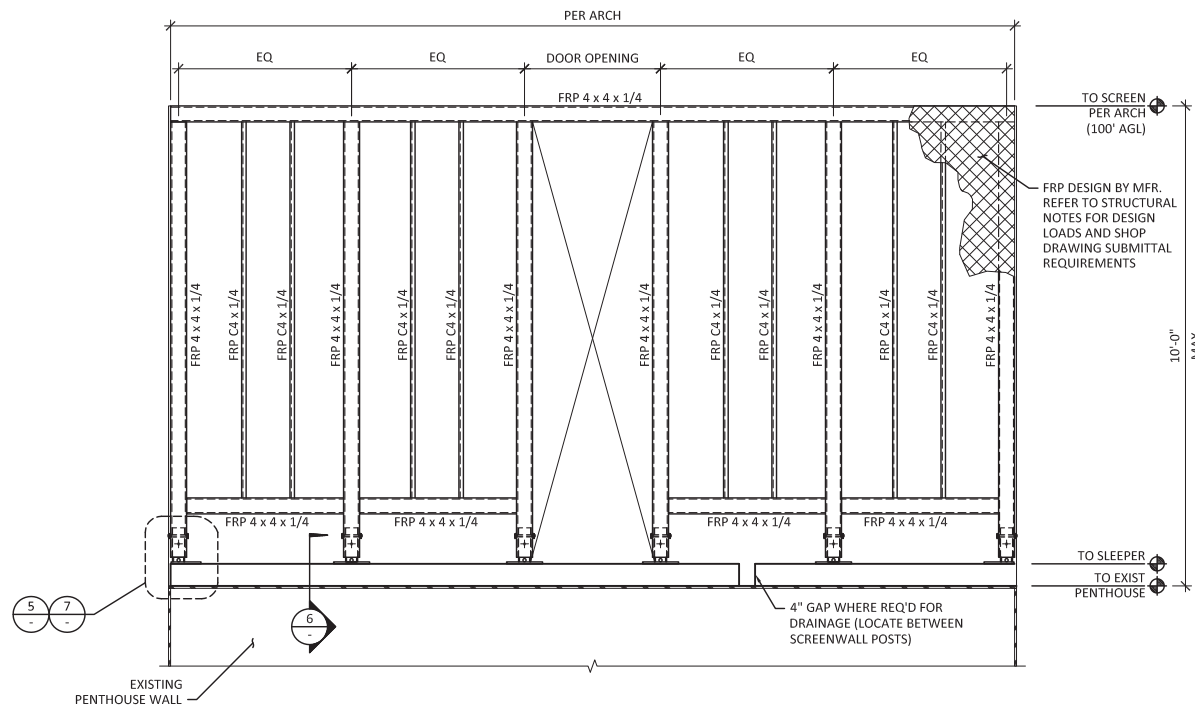

2 SCREEN WALL ELEVATION

SCALE: 1/2" = 1'-0"

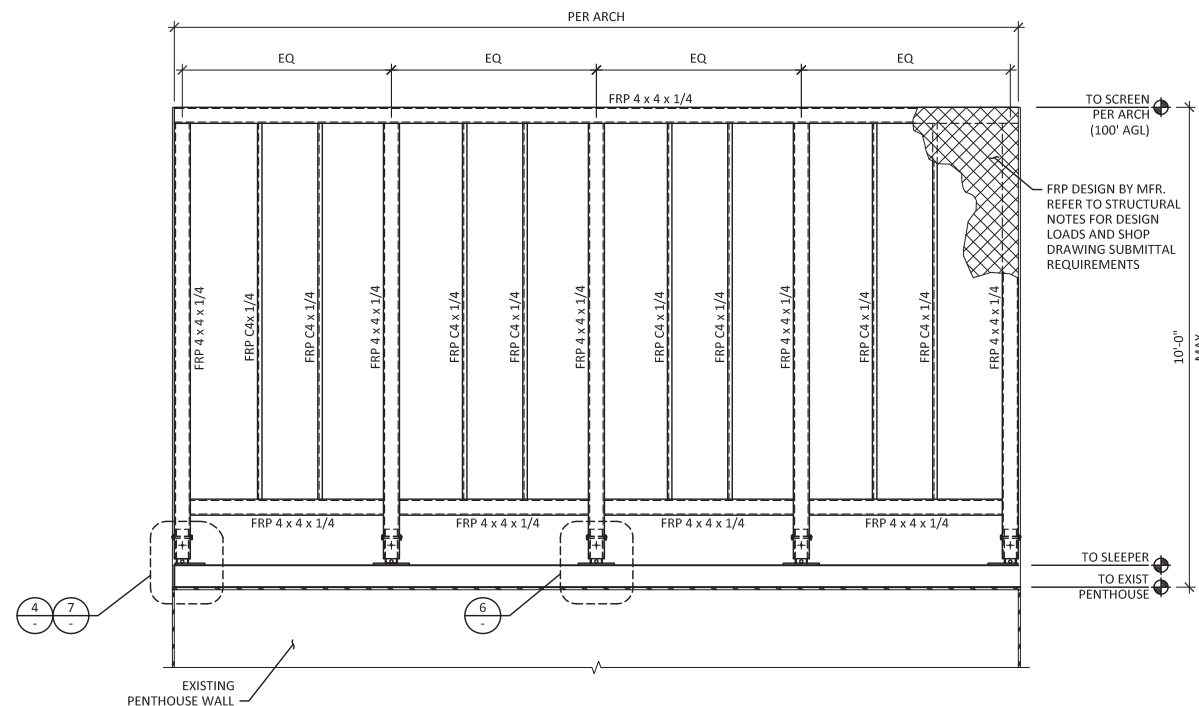

3 SCREEN WALL ELEVATION

SCALE: 1/2" = 1'-0"

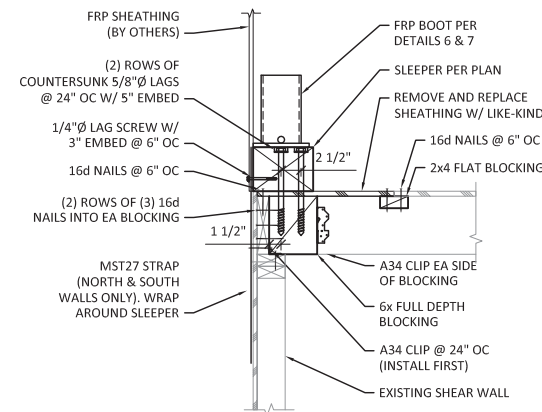

4 FRP SCREEN CONN (PERPENDICULAR)

SCALE: 1" = 1'-0"

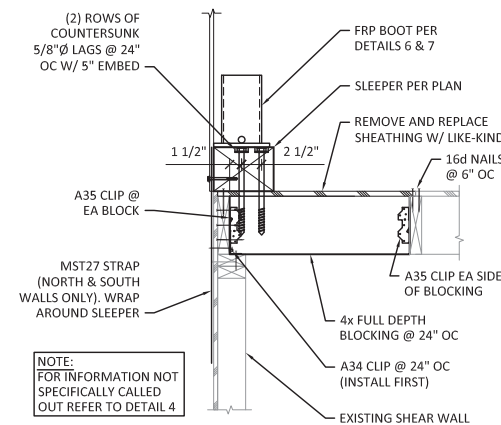

5 FRP SCREEN CONN (PARALLEL)

SCALE: 1" = 1'-0"

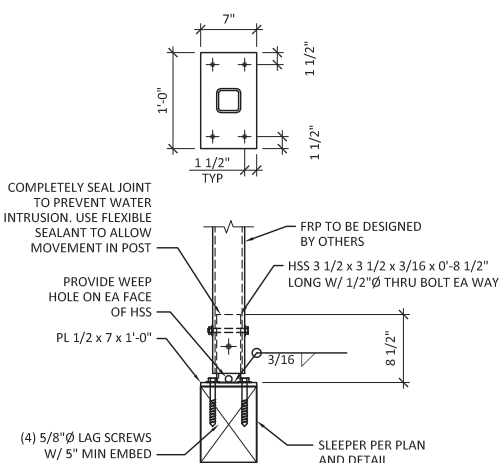

6 FRP BOOT CONN

SCALE: 1" = 1'-0"

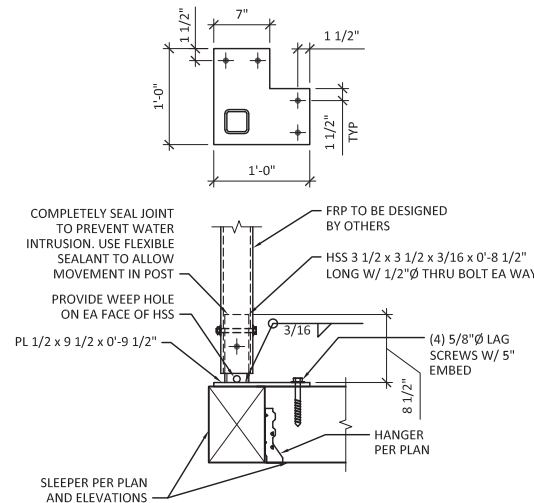

7 FRP BOOT CORNER CONN

SCALE: 1" = 1'-0"

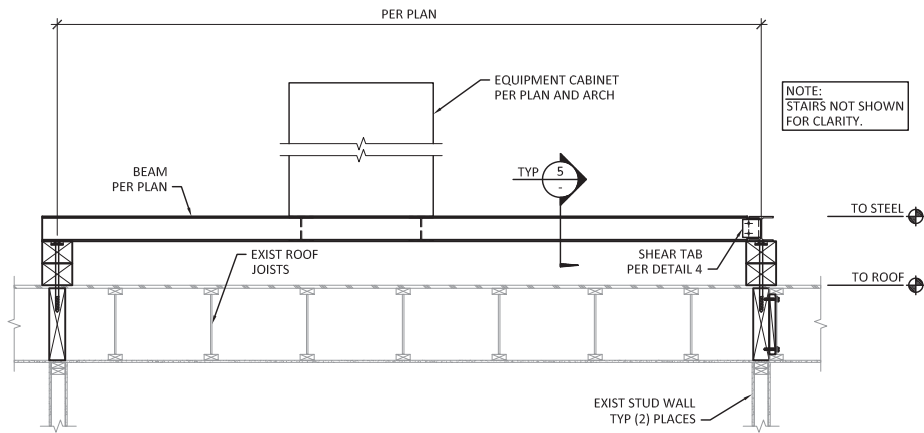

1 TYPICAL EQUIPMENT FRAME ELEVATION
SCALE: 1/2" = 1'-0"

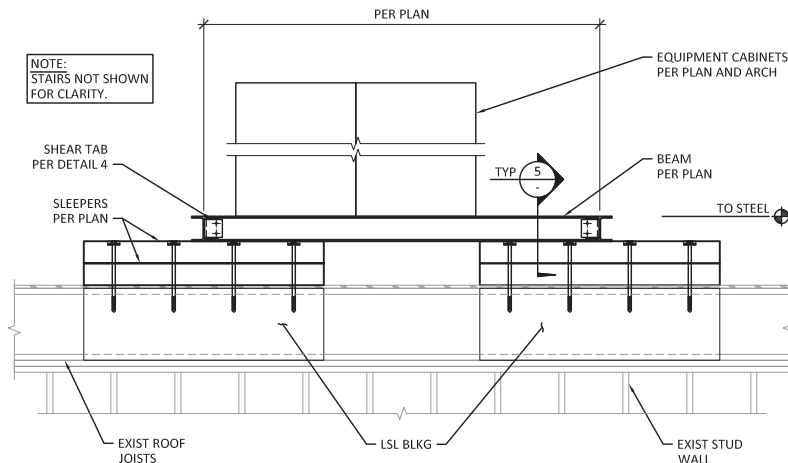

2 TYPICAL EQUIPMENT FRAME ELEVATION
SCALE: 1/2" = 1'-0"

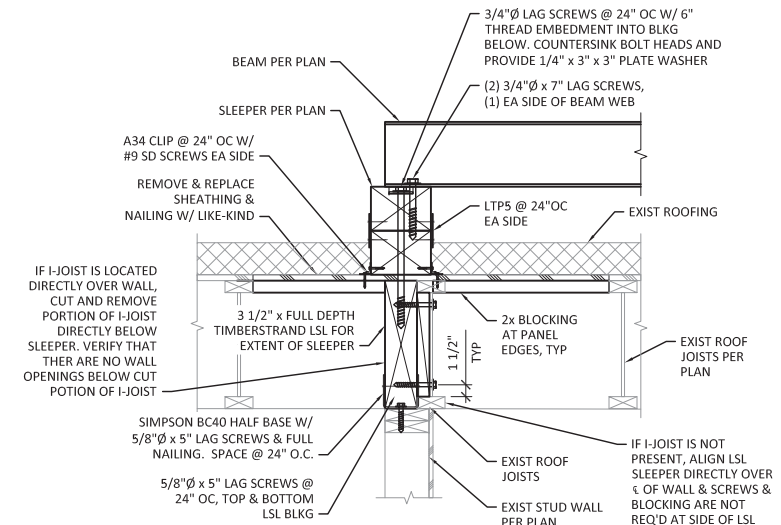

3 SECTION
SCALE: 1" = 1'-0"

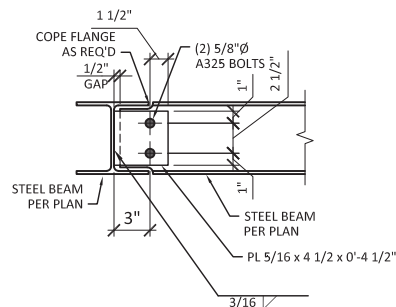

4 TYP SINGLE PLATE SHEAR CONN
SCALE: 1 1/2" = 1'-0"

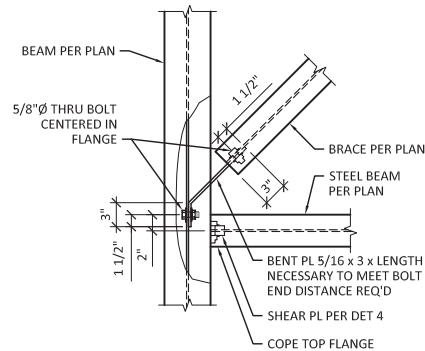

5 TYP BRACE CONN
SCALE: 1" = 1'-0"

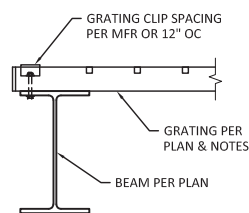

6 SECTION
SCALE: 1 1/2" = 1'-0"

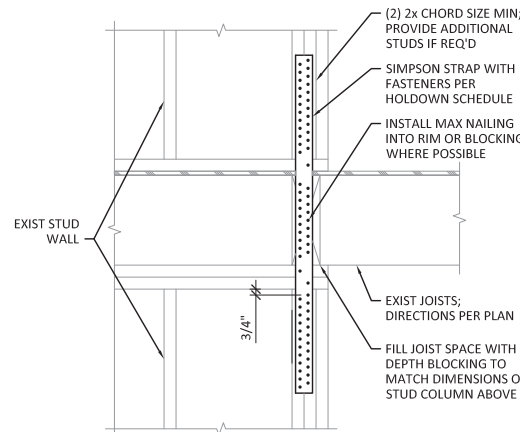

7 TYPICAL STRAP HOLDOWN DETAIL
SCALE: 1" = 1'-0"

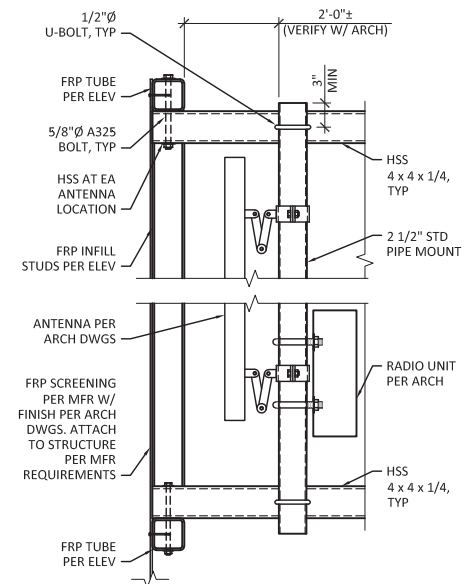

8 SECTION
SCALE: 1" = 1'-0"

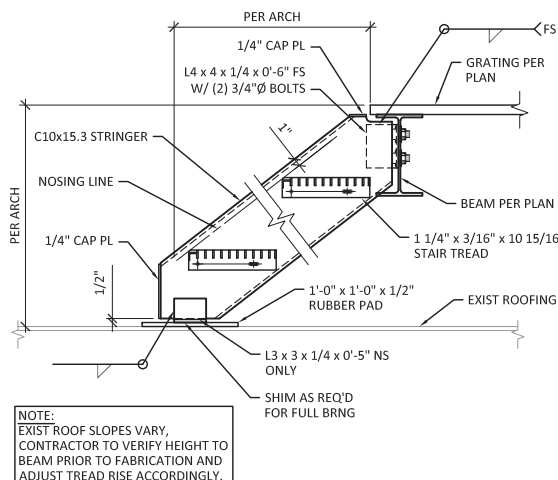

9 SECTION
SCALE: 1" = 1'-0"

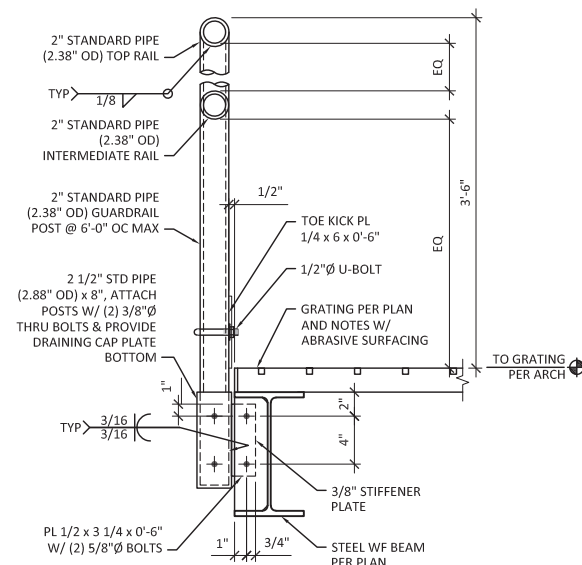

10 GUARDRAIL CONNECTION TO STEEL FRAMING
SCALE: 1 1/2" = 1'-0"

T-Mobile

PROJECT INFORMATION:

**WELLER KING/FUJISADA
CONDOS
SE03494E**

**510 6TH AVE S
SEATTLE, WA 98104**

ISSUED FOR:

BUILDING PERMIT

REVISION HISTORY:

NO.	DATE:	DESCRIPTION:	CHK. BY:
1	05/31/2022	ISSUED FOR PERMIT	JGG

PLANS PREPARED BY:

B. J. THOMAS, P.E.
7607 80TH AVE NE
MARYSVILLE, WA 98270
206-851-1106

DRAWN BY: CHK. BY:

JEG

JGG

LICENSURE:



CG# 22070.603

DRAWING INFORMATION:

DO NOT SCALE DRAWINGS. CONTRACTOR MUST VERIFY ALL DIMENSIONS AND ADVISE CONSULTANTS OF ANY ERRORS AND OMISSIONS. ALL PREVIOUS ISSUES OF THIS DRAWING ARE SUPERSEDED BY THE LATEST REVISION. THE INFORMATION CONTAINED IN THIS SET OF DOCUMENTS IS PROPRIETARY BY NATURE. ANY USE OR DISCLOSURE OTHER THAN WHICH IS RELATED TO NAMED CLIENT IS STRICTLY PROHIBITED.

DRAWING TITLE:

**ELEVATIONS
AND DETAILS**

DRAWING NUMBER:

S-4