

Samples of material and color specification

The proposed screen wall will be designed to match the penthouse at the Southeast corner of the rooftop on which it is to be installed and will match the overall exterior finish of the upper floors of the South, East, and North sides of the building. This finish is composed of horizontal lap siding with matching trim.

Existing Finish of Penthouse and upper floors of structure



The existing color of the siding and trim was visually inspected, and color matched to Sherwin Williams SW 7529 Sand Beach.

SW 7529
Sand Beach
Interior / Exterior
Location Number: 285-C1

This paint has been specified as the color for the new screening in the construction drawings. In addition to this pre-established specification, the contractor is also being instructed to take paint samples and do a physical color match to further verify the color of the new screening materials will match the existing color. Additional color samples will be taken prior to ordering the paint and confirm that the match is accurate and will notify us if it is not and request approval for any deviation from the above referenced color.

Sample demonstration of material/finish

The screen wall will be designed to have a finish that that will architecturally match the stairwell penthouse and the finish of the upper floors of the structure adjacent to the screen enclosure. This will consist of an RF transparent FRP horizontal lap siding and trim that will blend in architecturally and match the existing horizontal lap siding and trim.

Below are samples of another installation with a similar FRP horizontal lap siding and trim combination. These are material finish samples only, and not a demonstration of the color.



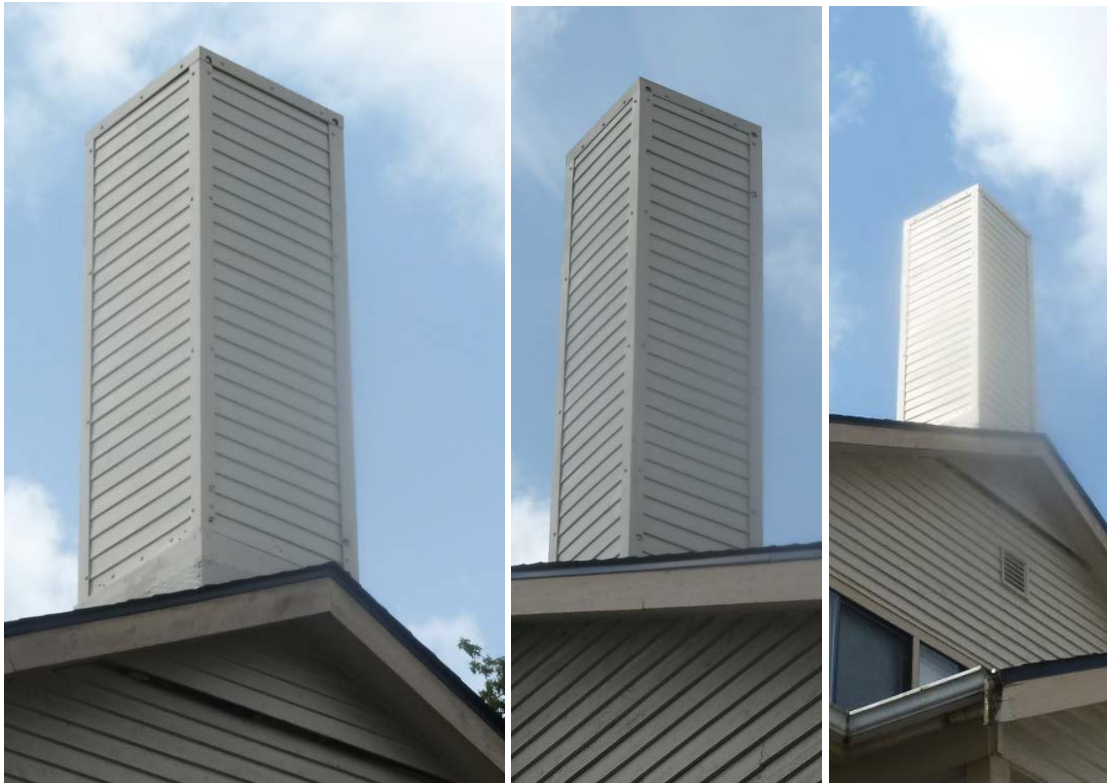

Transition between existing penthouse and new screen wall

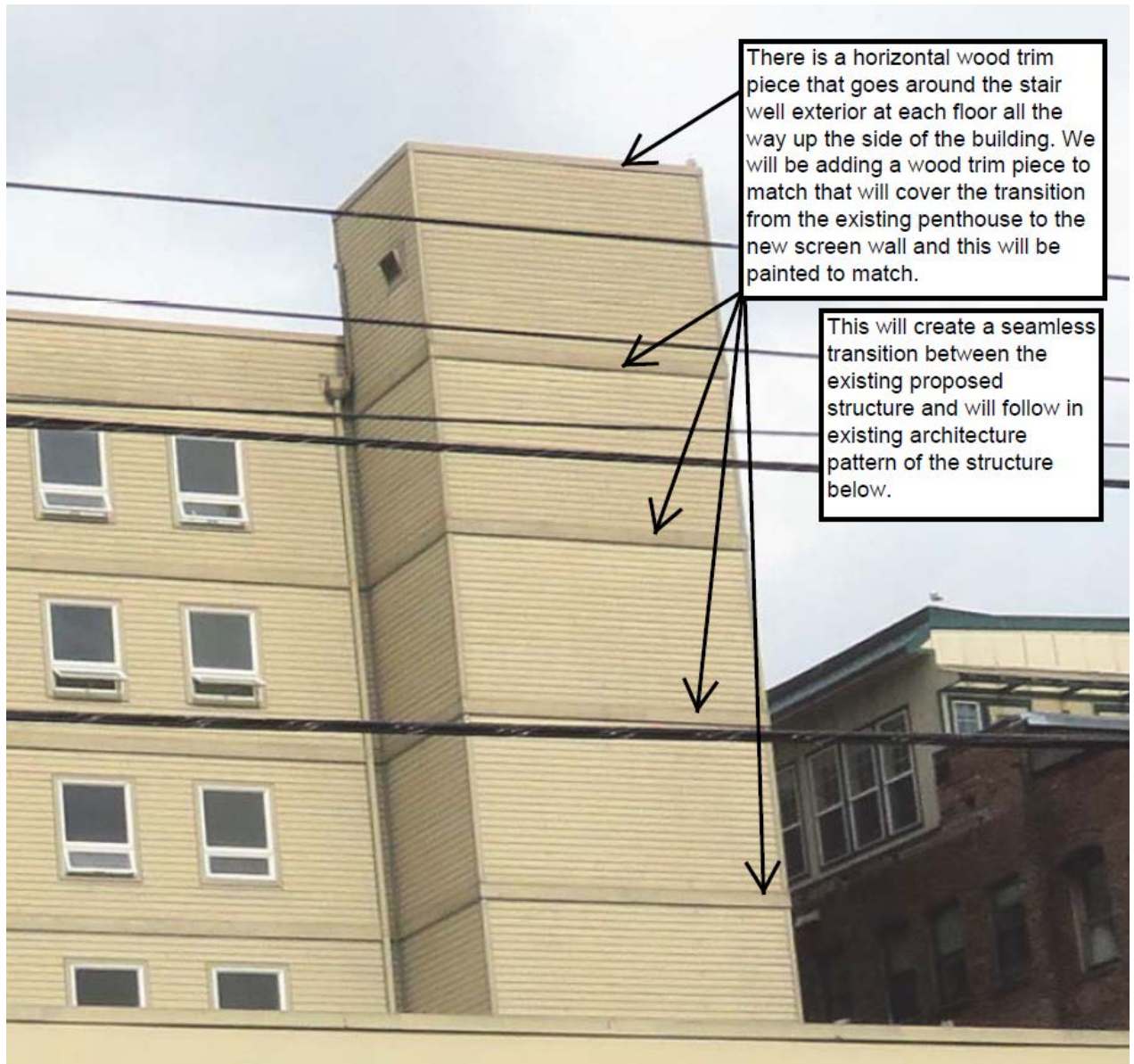

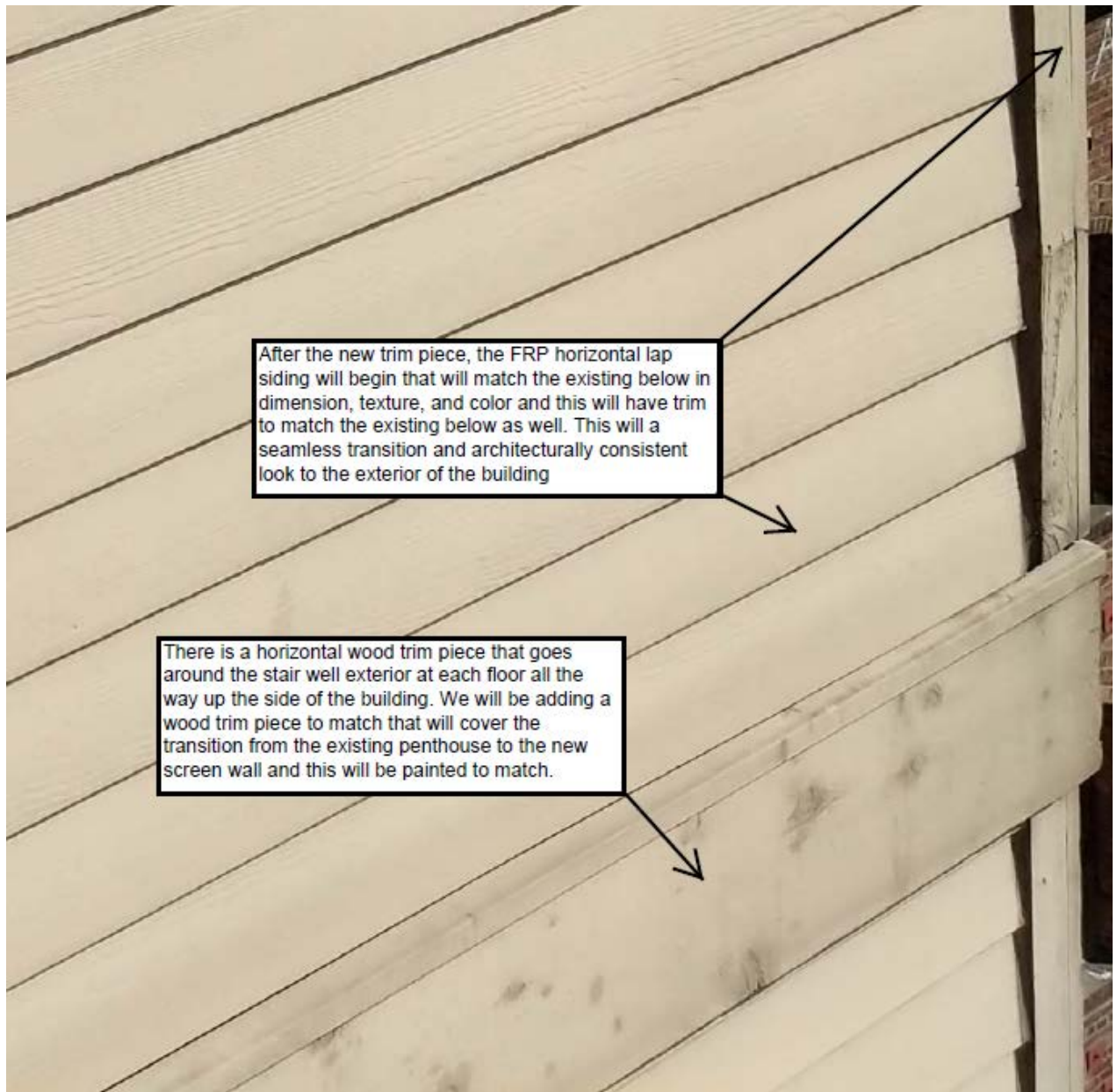

See the following details in plan set, 2/A-2.2 and 2/A-8 for additional transition detail.

