

Water Supply Status



Last update Jan 30, 2016

CEDAR RIVER AT RESERVOIR

Water Year 2016

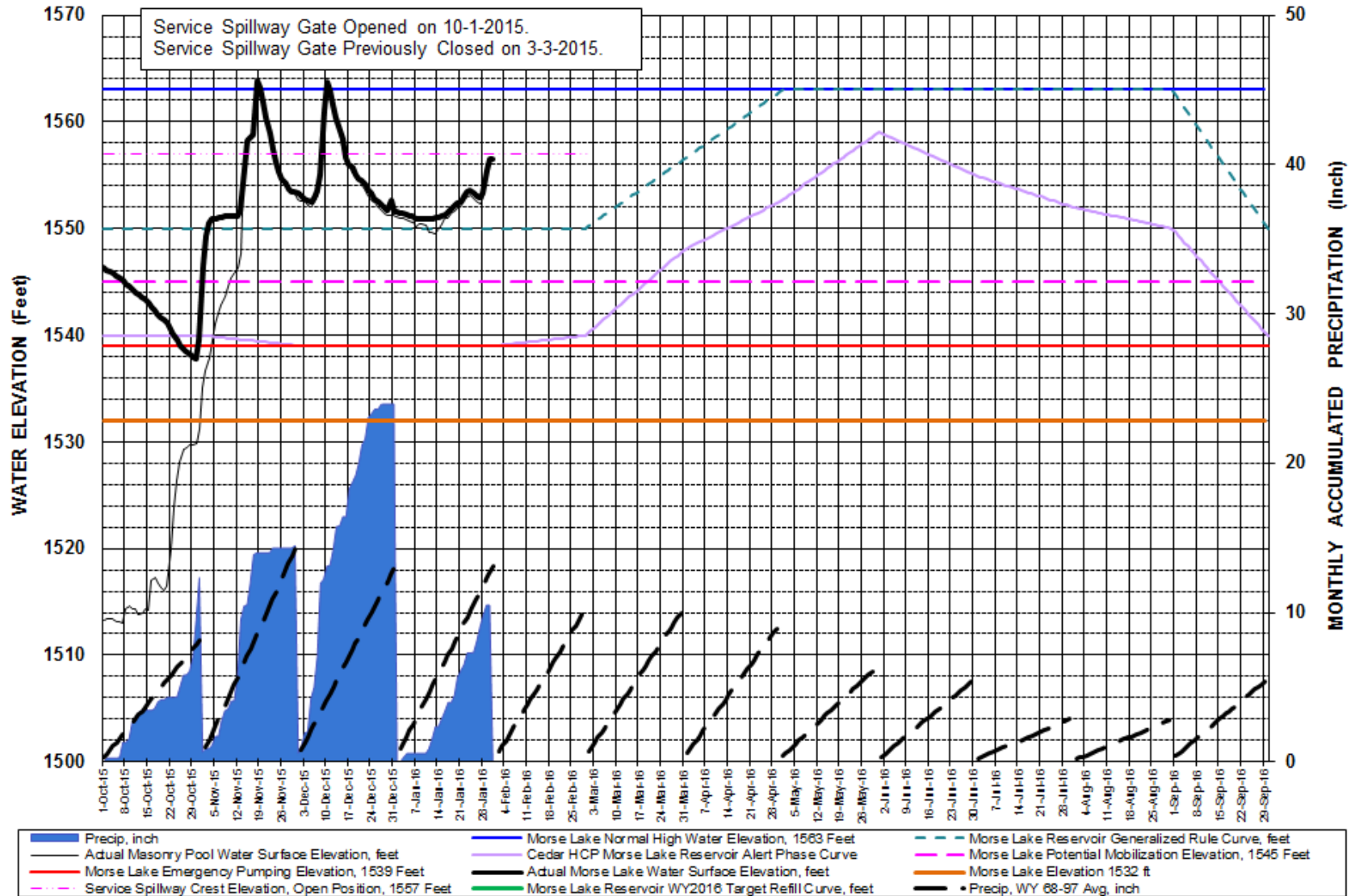

SOUTH FORK TOLT RIVER AT RESERVOIR

Water Year 2016

Last update Jan 30, 2016

Ring Gate Lowered to Crest Elevation 1762 Feet on 10-1-2015.
 Ring Gate Previously Raised to Crest Elevation 1765 Feet on 3-3-2015.

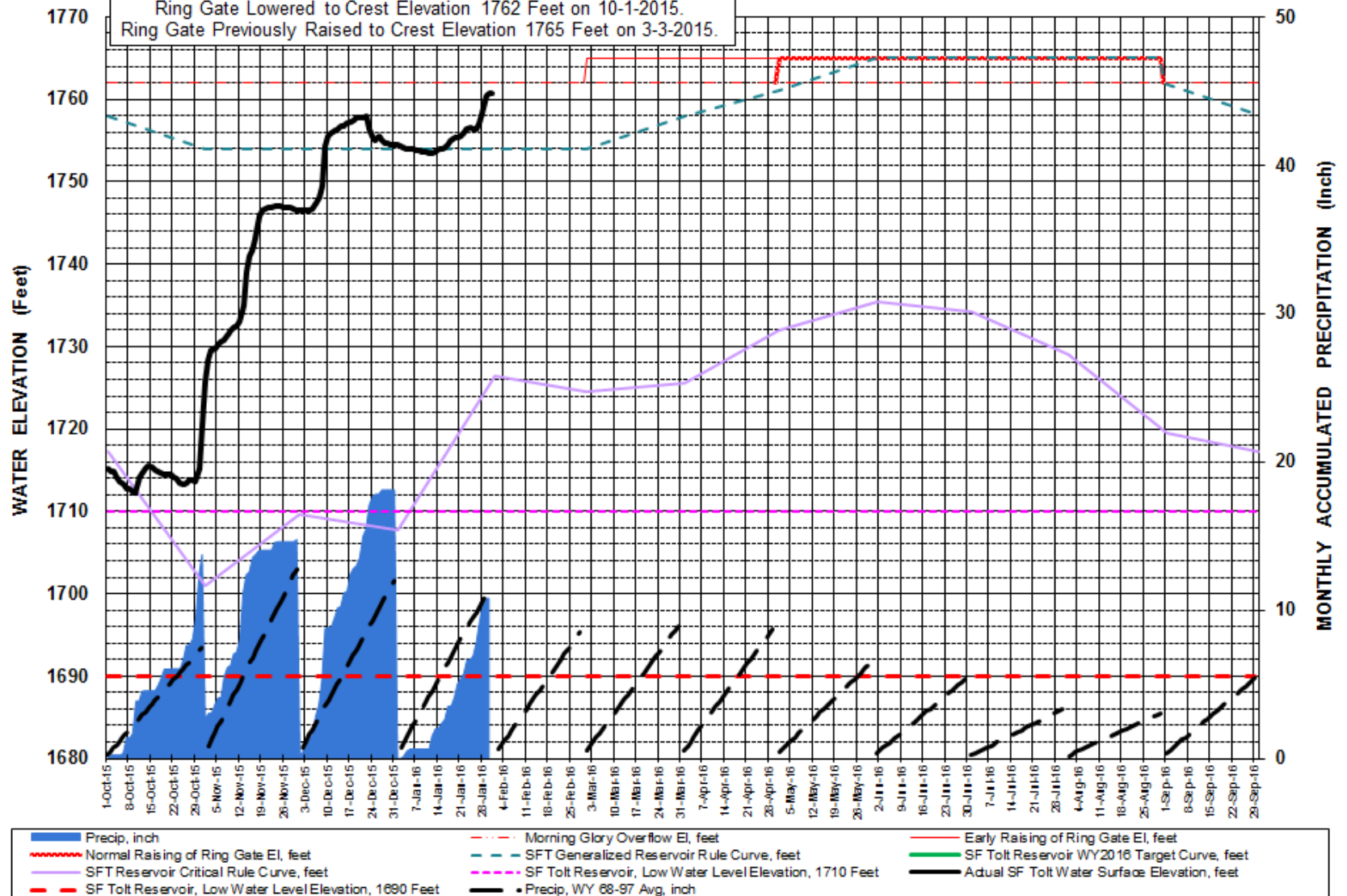

Washington SNOTEL Current Snow Water Equivalent (SWE) % of Normal

Feb 01, 2016

Current Snow Water Equivalent (SWE) Basin-wide Percent of 1981-2010 Median

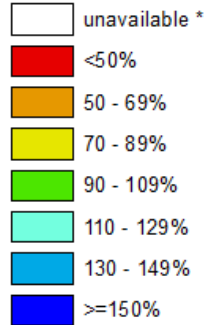

* Data unavailable at time of posting or measurement is not representative at this time of year

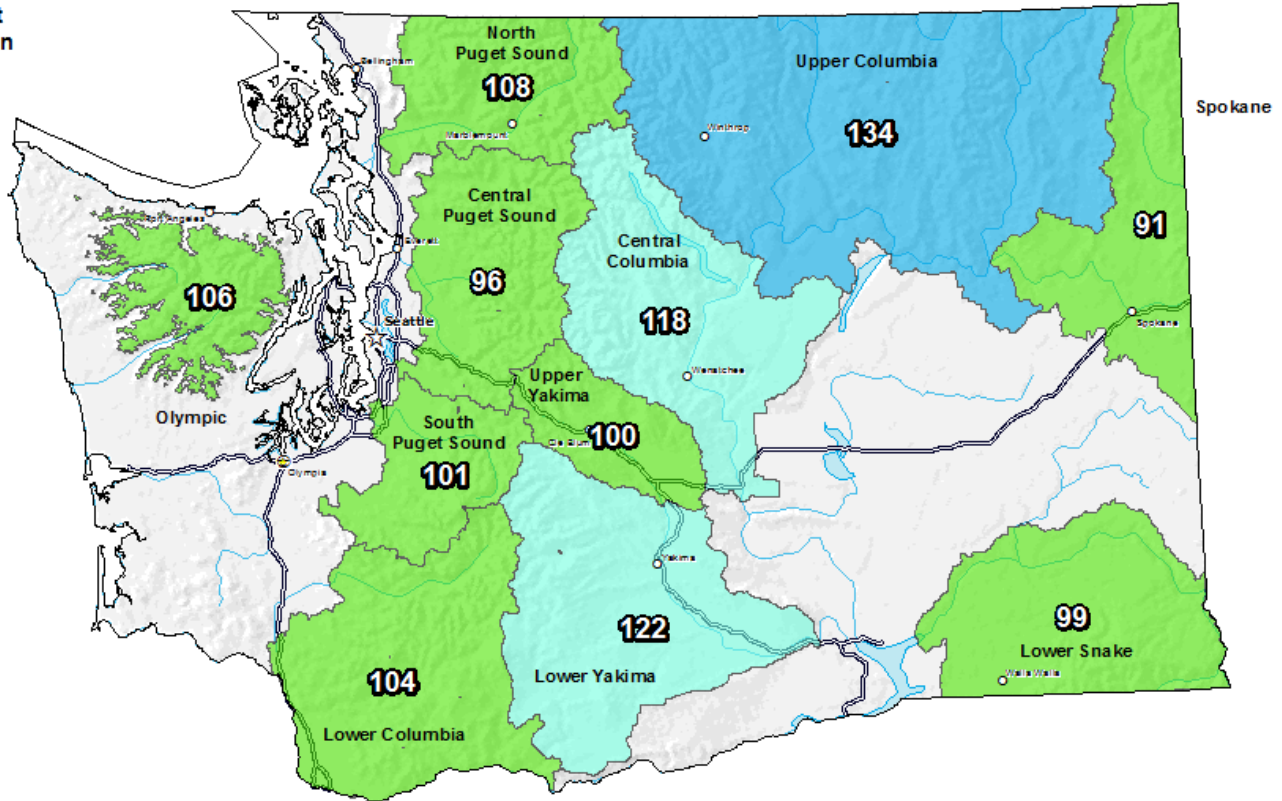

*Provisional Data
Subject to Revision*



The snow water equivalent percent of normal represents the current snow water equivalent found at selected SNOTEL sites in or near the basin compared to the average value for those sites on this day. Data based on the first reading of the day (typically 00:00).

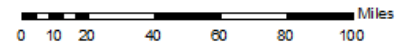

Prepared by:
USDA/NRCS National Water and Climate Center
Portland, Oregon
<http://www.wcc.nrcs.usda.gov>

Dam Safety Program





Tolt Spillway Conduit
Repair

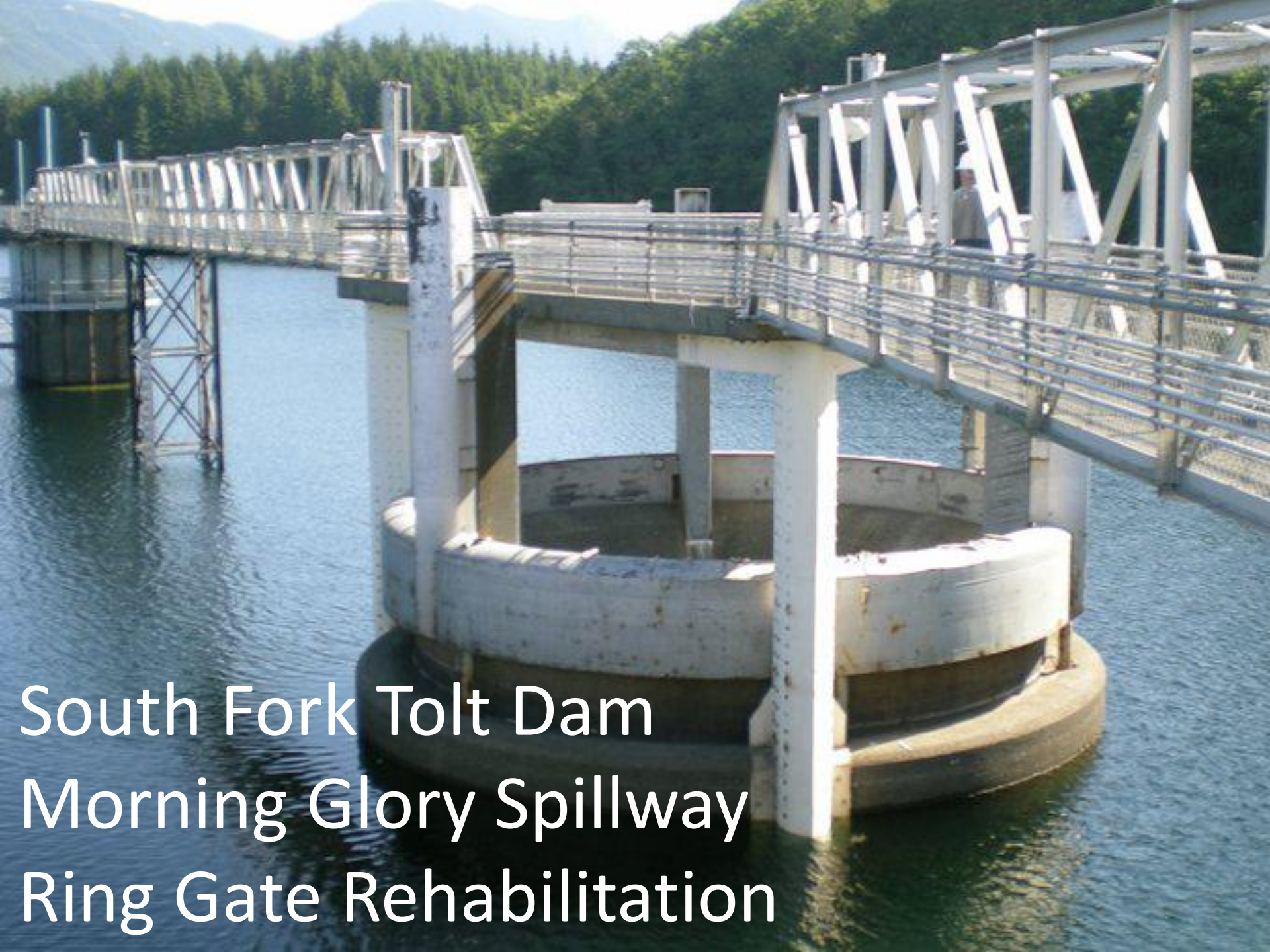

South Fork Tolt Dam
Morning Glory Spillway
Ring Gate Rehabilitation







Tolt Dam and Reservoir
Early Warning System
Upgrade