

MATERIAL AND QUANTITY

- (4) THERMOPLASTIC LEFT ARROWS
- (2) THERMOPLASTIC RIGHT ARROWS
- (2) THERMOPLASTIC "ONLY" LEGENDS
- (30) WHITE RPMS
- (25) YELLOW RPMS
- WHITE THERMOPLASTIC STRIPES
- YELLOW THERMOPLASTIC STRIPES

CHANNELIZATION LEGEND

- L-1T THERMOPLASTIC TWO PARALLEL SOLID 4-INCH YELLOW STRIPES WITH 4-INCH SPACE
- L-5AT THERMOPLASTIC DASHED 4-INCH WHITE STRIPE (10-FT PAINT WITH 20-FT SKIP)
- L-6AT THERMOPLASTIC 4-INCH SOLID WHITE STRIPE
- L-8AT THERMOPLASTIC 16-INCH SOLID WHITE STRIPE
- L-20T THERMOPLASTIC LEFT ARROW
- L-21T THERMOPLASTIC RIGHT ARROW
- L-25T THERMOPLASTIC "ONLY" LEGEND
- L-T2AW WHITE TYPE 2A RPM
- L-T2AY YELLOW TYPE 2A RPM

GENERAL NOTES

1. INSTALLATION SHALL REFER TO THE CONDITIONS IN THE FIELD IF DIFFERS FROM PLANS

SDOT-TRANSPORTATION OPERATIONS CONCURRENCE PRIOR TO CONSTRUCTION		
ROUTING	DATE	INITIAL

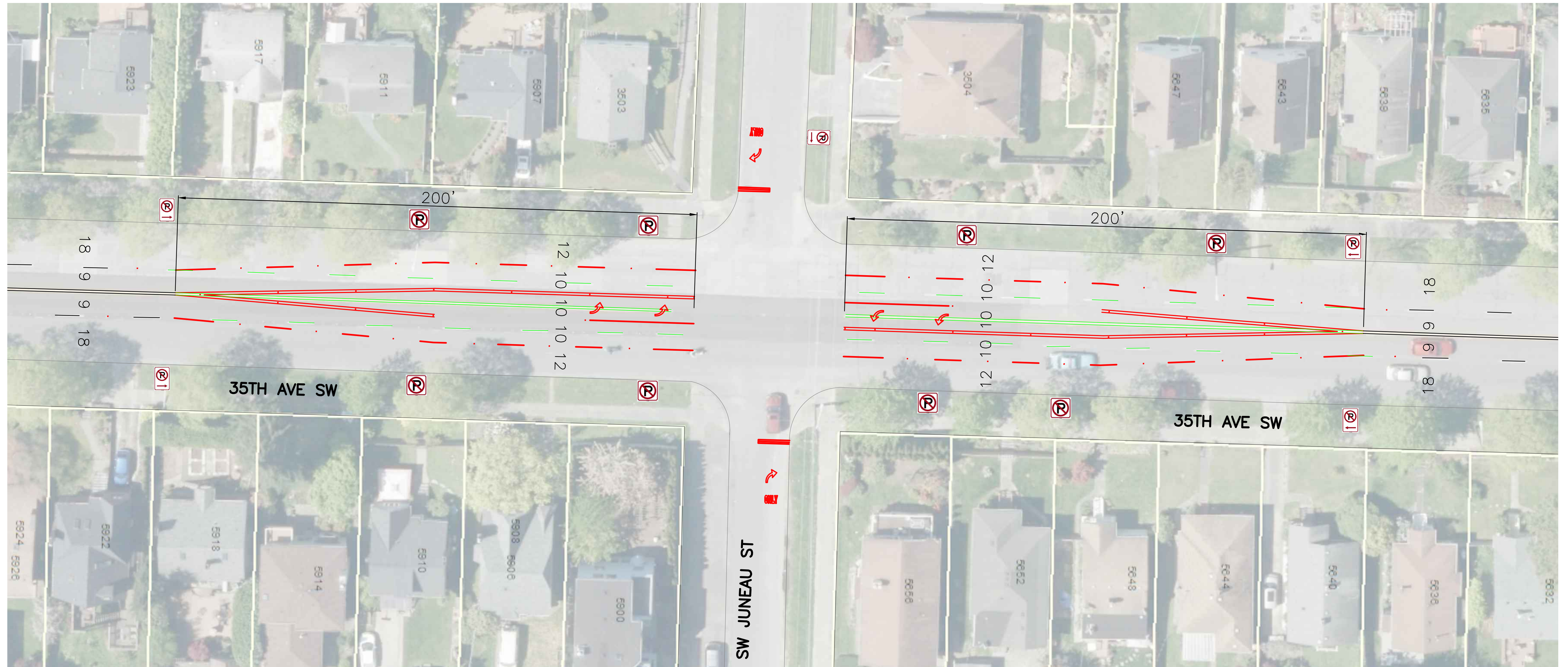

DATE	MARK	NATURE	REVISIONS

\\adseattle.gov\dept\DOT2\Data\POD\Design\2018 Work Plan\Locations\SW - 35th Ave SW and SW Juneau St - Turn Pockets - Vision Zero\Design\GADP-35TH AND JUNEAU-OUTREACH.dwg
Aug-01-18 2:31pm

MARKING WO # 663611
CHARGE # TRC0420-U0838

APPROVED FOR ADVERTISING
NANCY LOCKE
DEPARTMENT OF FINANCE & ADMINISTRATIVE SERVICES
SEATTLE, WASHINGTON 20
BY: _____
PURCHASING & CONTRACTING SERVICES DIRECTOR

INITIALS AND DATE		INITIALS AND DATE	
DESIGNED .SMX.	DESIGNED .CONST.	REVIEWED: .SDOT	REVIEWED: .PROJ. MGR.
CHECKED	CHECKED	RECEIVED	RECEIVED AS BUILT
ALL WORK SHALL BE DONE IN ACCORDANCE WITH THE CITY OF SEATTLE STANDARD PLANS AND SPECIFICATIONS AND OTHER DOCUMENTS CALLED FOR IN SECTION 0-02.3 OF THE PROJECT MANUAL.			

City of Seattle
Seattle Department of Transportation
ORDINANCE NO. APPROVED
FUND:
SCALE: INSPECTOR'S BOOK

VISION ZERO
35TH AVE SW & SW JUNEAU ST
TURN POCKETS

JOB NO.	PC
	R/W
	CO
VAULT PLAN NO.	
SHEET	1 OF 1