

SHEET INDEX		
SHEET	DRAWING	SHEET DESCRIPTION
1	CV1	COVER
2	NT1	GENERAL NOTES
3 - 7	SV1-SV5	SURVEY CONTROL
8 - 9	RW1-RW2	RIGHT OF WAY
10 - 17	SP1-SP8	SITE PREPARATION
18 - 25	PV1-PV8	PAVING
26 - 29	PVDT1-PVDT4	PAVING DETAILS
30 - 35	CR1-CR6	CURB RAMPS
36 - 39	SD1-SD4	DRAINAGE
40 - 42	SDDT1-SDDT3	DRAINAGE PROFILE
43 - 50	CH1-CH8	CHANNELIZATION AND SIGNING
51-52	CHDT1-CHDT2	CHANNELIZATION AND SIGNING DETAILS
53 - 71	SG0-SG6	SIGNALS

DETAIL AND SECTION REFERENCING

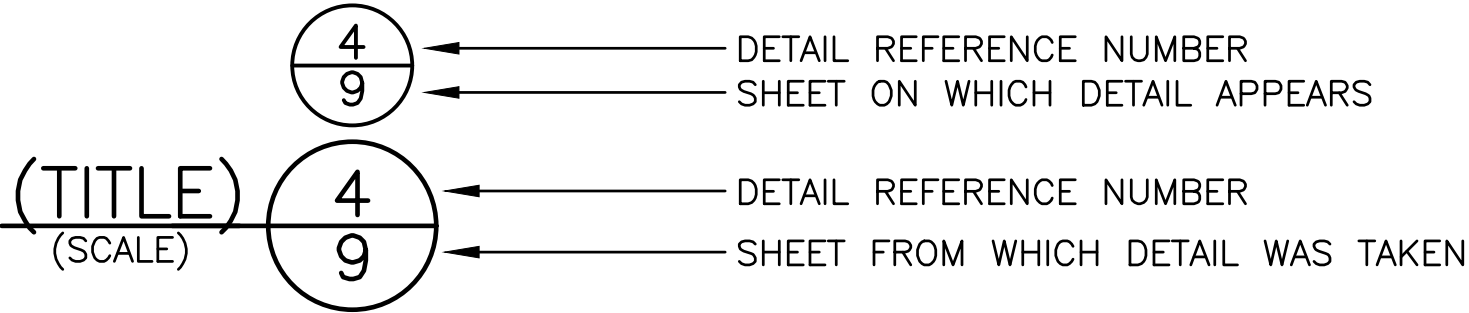

("TYP" SPECIFIES THAT DETAIL IS  
UNIFORMLY TYPICAL THROUGHOUT  
PROJECT EXCEPT WHERE OTHERWISE NOTED.)  
("VAR" SPECIFIES THAT DETAIL WAS  
TAKEN FROM SEVERAL SHEETS.)

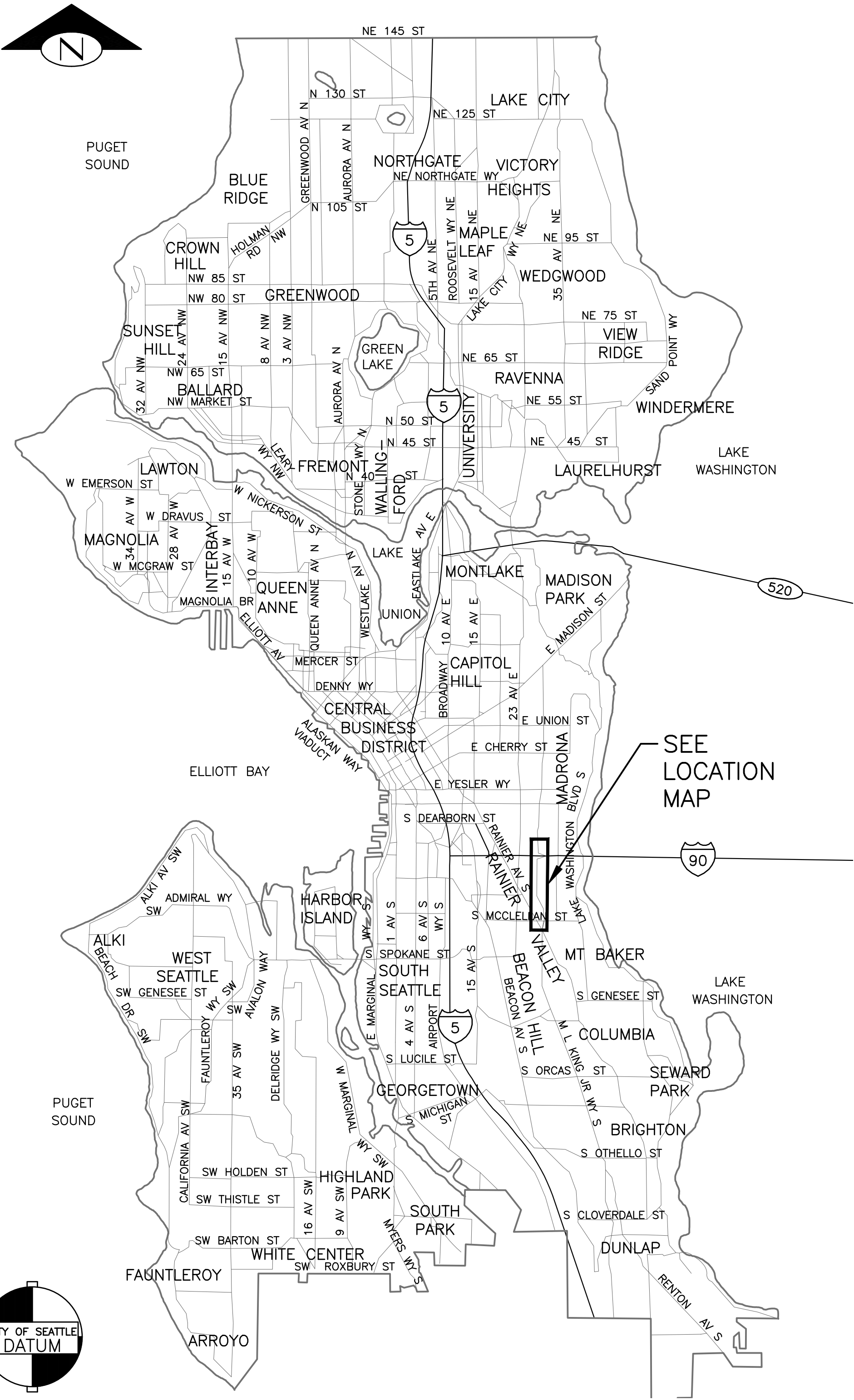

VICINITY MAP

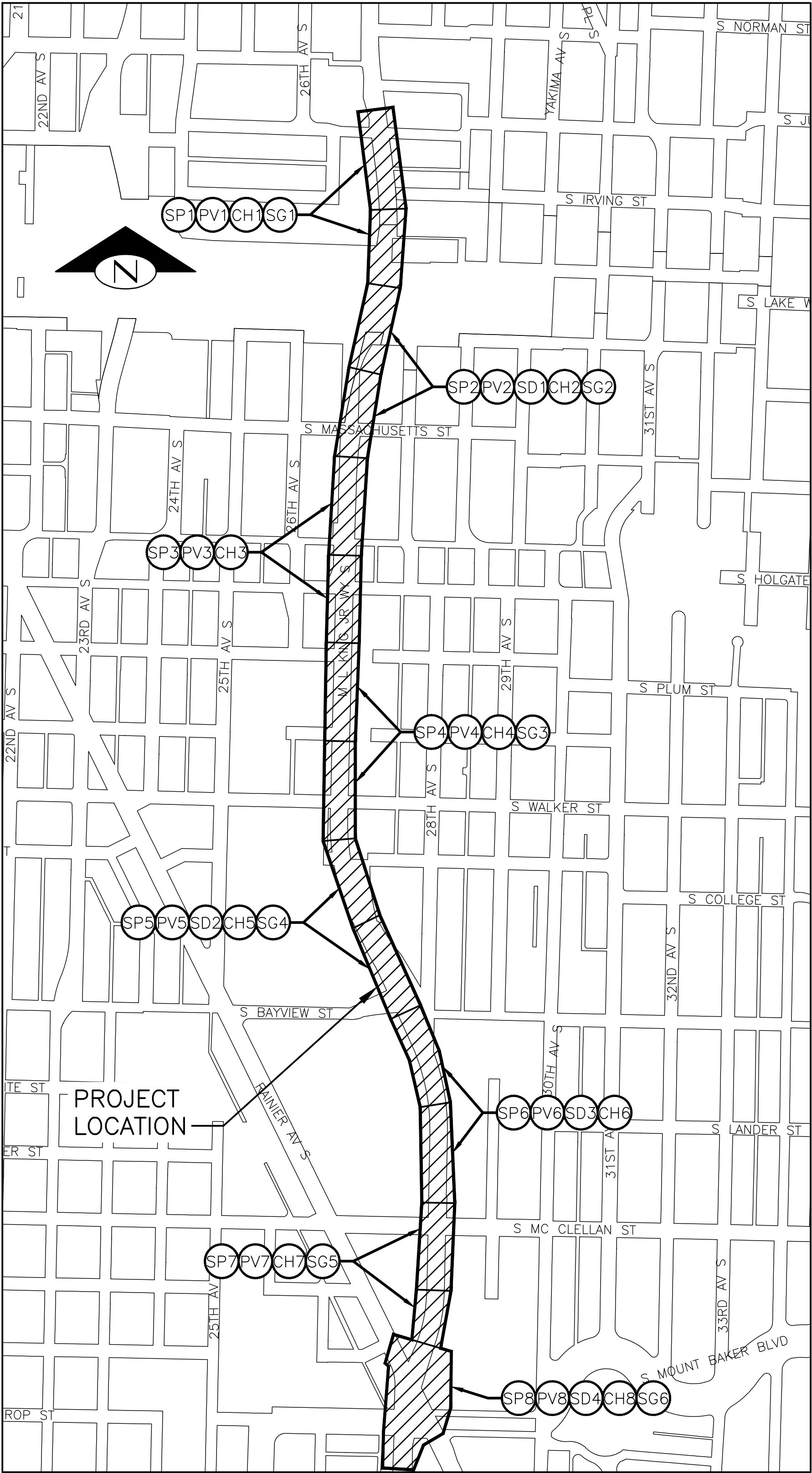
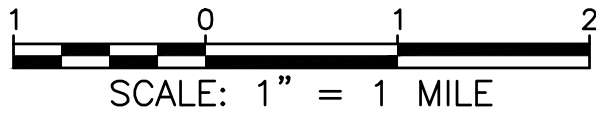

LOCATION MAP

SCALE: 1" = 400'

PW#2021-057

APPROVED FOR ADVERTISING  
DEPARTMENT OF FINANCE & ADMINISTRATIVE SERVICES  
SEATTLE, WASHINGTON  
Pamela Honma  
BY: PURCHASING AND CONTRACTING

INITIALS AND DATE  
DESIGNED  
CHECKED  
DRAWN  
CHECKED  
REVIEWED:  
DES. CONST.  
SDOT PROJ. MGR.  
RECEIVED  
REVISED AS BUILT  
ALL WORK SHALL BE DONE IN ACCORDANCE WITH THE CITY OF SEATTLE STANDARD PLANS AND SPECIFICATIONS AND OTHER DOCUMENTS CALLED FOR IN SECTION 0-02.3 OF THE PROJECT MANUAL.



Seattle  
Department of  
Transportation  
ORDINANCE NO. 126237 PW NO. 2021-057  
SCALE: AS NOTED

MLK JR WAY S PBL  
S JUDKINS ST TO  
RAINIER AVE S

COVER  
JOB PC TRC1097  
CO TRC1097  
VPI # 792-263  
CV1  
SHEET 1 OF 71



P:\SDOT\TRC1097\_MLK\_PBL\A-Plot\_Sheets\TRC1097\_P-NOTE.dwg  
Apr-07-23 5:14pm

VAULT SERIAL NO. 38359	DATE MARK	NATURE REVISIONS	MADE CHKD REV'D

REGION NO.	STATE	FEDERAL AID PROJECT NO.	SHEET NO.
10	WA	CM-TAP-HLP-1567(002)	2

GENERAL NOTES

UNLESS OTHERWISE NOTED ON THE DRAWINGS:

- ALL WORK MUST CONFORM TO THE 2022 EDITION OF WSDOT DIVISION 1 STANDARD SPECIFICATIONS FOR ROAD, BRIDGE AND MUNICIPAL CONSTRUCTION, THE 2020 EDITION OF THE CITY OF SEATTLE STANDARD SPECIFICATIONS FOR ROAD, BRIDGE AND MUNICIPAL CONSTRUCTION, THE 2020 EDITION OF THE CITY OF SEATTLE STANDARD PLANS FOR MUNICIPAL CONSTRUCTION, AND THE SEATTLE DEPARTMENT OF TRANSPORTATION DIRECTOR'S RULE 01-2017 FOR STREET AND SIDEWALK PAVEMENT OPENING AND RESTORATION. A COPY OF THESE DOCUMENTS MUST BE ONSITE DURING CONSTRUCTION.
- FOR REQUIREMENTS REGARDING THE PROTECTION AND RESTORATION OF PUBLIC AND PRIVATE PROPERTY SEE SECTIONS 1-07.16 & 1-07.17.
- PERFORM NO WORK WHICH WOULD REMOVE, ADJUST, DESTROY OR OTHERWISE MAKE A SURVEY MONUMENT NO LONGER VISIBLE OR READILY ACCESSIBLE WITHOUT A PERMIT FROM THE WASHINGTON STATE DEPARTMENT OF NATURAL RESOURCES. SEE SECTION 1-07.16(1).
- TREES, SHRUBS AND OTHER PLANT MATERIAL NOT DESIGNATED FOR REMOVAL MUST BE PROTECTED FROM DAMAGE. SEE SECTIONS 1-07.16(2) AND 8-01 FOR REQUIREMENTS REGARDING THE TREE, VEGETATION AND SOIL PROTECTION PLAN.
- THE PROJECT WILL INVOLVE EXCAVATION OVER CHARGED WATER MAINS. FOR PROTECTION OF THIS INFRASTRUCTURE, SEE SECTIONS 1-07.16(1) AND 2-02.3(3)C. CONTRACTOR MUST NOT REPAIR DAMAGE TO CHARGED WATER MAINS OR SERVICES BUT MUST IMMEDIATELY NOTIFY THE SPU EMERGENCY DISPATCHER AT 206-386-1800.
- RESTORATION OF CONTRACTOR DAMAGE TO EXISTING UTILITIES MUST BE AT THE CONTRACTOR'S EXPENSE. SEE SECTIONS 1-07.13 AND 1-07.16.
- THE CONTRACTOR MUST NOTIFY THE UTILITIES FOR UNDERGROUND UTILITY LOCATIONS BEFORE COMMENCEMENT OF ANY EXCAVATION. ADVANCE NOTIFICATION IS REQUIRED. SEE SECTION 1-07.28.
- FOR NOTIFICATION AND COORDINATION REQUIREMENTS, INCLUDING COMMUNICATION WITH METRO TRANSIT, SEE SECTIONS 1-07.17 AND 1-07.28.
- ALL EXCAVATIONS ADJACENT TO SEATTLE CITY LIGHT POLES OR OTHER FACILITIES (VAULTS, HANDHOLES, ETC.) MUST COMPLY WITH WAC 296-155 PART N, EXCAVATION, TRENCHING AND SHORING. POLE PROTECTION/ SUPPORTING SYSTEMS USED WHILE EXCAVATING MUST COMPLY WITH WAC 296-155-655, GENERAL PROTECTION REQUIREMENTS, ITEM (9) AND MUST NOT AFFECT THE STRUCTURAL INTEGRITY OF POLES WHILE THE SYSTEMS ARE IN PLACE OR AFTER THE SYSTEMS HAVE BEEN REMOVED.

STORMWATER POLLUTION PREVENTION NOTES

UNLESS OTHERWISE NOTED ON THE DRAWINGS:

- THE CONTRACTOR MUST PREPARE A CONSTRUCTION STORMWATER AND EROSION CONTROL PLAN (CSECP), A TREE, VEGETATION AND SOIL PROTECTION PLAN (TVSPP) AND A SPILL PLAN (SP) FOR APPROVAL BY THE ENGINEER PRIOR TO CONSTRUCTION. SEE SECTIONS 1-07.15 AND 8-01.

METRO COORDINATION NOTES

- TO SCHEDULE BUS SHELTER REMOVAL BY METRO, CONTACT PLANSREVIEW@KINGCOUNTY.GOV. ADVANCE NOTIFICATION OF 3 WEEKS IS REQUIRED. SEE SECTION 1-07.28 ITEM 4.
- ALL METRO SHELTER FOOTINGS MUST BE INSPECTED BY METRO BEFORE ANY CONCRETE IS POURED. CONTACT METRO INSPECTORS AT 206-263-1370 OR 206-947-1574 OR PAUL.MILLER@KINGCOUNTY.GOV. ADVANCE NOTICE OF 3 WORKING DAYS IS REQUIRED.
- AFTER BUS SHELTER FOOTINGS ARE INSTALLED, CONTACT PLANSREVIEW@KINGCOUNTY.GOV TO SCHEDULE BUS SHELTER FRAME INSTALLATION AND BUS STOP FLAG POST INSTALLATION.

ROADWAY NOTES

UNLESS OTHERWISE NOTED ON THE DRAWINGS:

- PAVEMENT, SIDEWALK AND CURB REMOVALS MUST EXTEND TO EXISTING JOINTS, TO LIMITS IDENTIFIED AS "SAWCUT" ON THE DRAWINGS, OR TO LIMITS DETERMINED BY THE ENGINEER. SEE SECTION 2-02.3.
- ALL JOINTS AT THE MEET LINES OF NEW CONSTRUCTION AND EXISTING SURFACES MUST BE BUTT JOINTS. SEE SECTION 5-04.3(10)B.
- LONGITUDINAL JOINTS MUST BE COORDINATED WITH THE CHANNELIZATION DRAWINGS. LONGITUDINAL JOINTS MUST BE AT A LANE LINE OR EDGE OF TRAVELED WAY UNLESS APPROVED OTHERWISE IN WRITING BY THE ENGINEER. SEE SECTION 5-05.3(8)E2.
- PAVING AROUND INLETS AND CATCH BASINS MUST BE SLOPED TO ESTABLISH A DRAINAGE TRANSITION ZONE PER STANDARD PLAN 260A.
- WMA SURFACE COURSE FOR ROADWAY MUST BE CLASS 1/2", PG58V-22 FOR 10 MILLION ESAL'S.
- HMA BASE COURSE FOR ROADWAY MUST BE CLASS 1", PG58V-22 FOR 10 MILLION ESAL'S.
- PRIOR TO SAWCUT AND REMOVAL FOR BASE REPAIR, THE CONTRACTOR MUST HAVE THE LIMITS VERIFIED BY THE ENGINEER. THE OWNER RESERVES THE RIGHT TO IDENTIFY ADDITIONAL AREAS OF BASE REPAIR AFTER PLANING.
- IF AN EXISTING WATER VALVE BOX REQUIRES ADJUSTMENT, IT MUST BE DONE BY EXCAVATING THE CASTING AND VERTICALLY ADJUSTING THE TOP SECTION OF THE VALVE BOX. THE FLANGE MUST BE CAST IN TO SURROUNDING PAVEMENT AS SHOWN ON STD PLAN 315. DO NOT USE EXTENSION RINGS. SEE SECTION 7-20.3(1)A.
- CONTRACTOR MUST ADJUST CASTINGS IN ACCORDANCE WITH SECTION 7-20. CASTINGS MUST BE ADJUSTED TO FINISH GRADE PRIOR TO CONSTRUCTION OF FINAL SURFACE COURSE PER SECTION 5-04.3(9)B. WORN OR BROKEN CASTINGS TO BE REPLACED MUST BE REPLACED PRIOR TO INSTALLATION OF THE FINAL SURFACE.
- NEW LOOP DETECTORS MUST BE INSTALLED IN THE PAVEMENT SUBLAYER PRIOR TO FINAL WEARING COURSE PAVING. SEE SECTION 8-31.3(5)A. WHEN INSTALLING IN NEW FULL DEPTH CONCRETE PAVEMENT WITHOUT ASPHALT SURFACING, THE LOOPS MUST BE PREFORMED PER SECTION 8-31.3(5)B.

CURB RAMP NOTES:

UNLESS OTHERWISE NOTED ON THE DRAWINGS:

- ALL NEWLY CONSTRUCTED PEDESTRIAN ACCESS ROUTES INCLUDING SIDEWALK AND CURB RAMPS MUST MEET CURRENT ADA STANDARDS AND GUIDELINES (2010 ADA STANDARDS, PROWAG 2011) TO THE MAXIMUM EXTENT FEASIBLE.
- WHERE THE DRAWINGS DENOTE "MEF" FOR CURB RAMP ELEMENTS, THIS DESIGNATION IS FOR THE REFERENCE ONLY AND MUST BE FIELD VERIFIED BY THE ENGINEER. THE CONTRACTOR MUST NOTIFY THE ENGINEER PER SECTION 8-14.3(7) AND ALLOW THE ENGINEER THE OPPORTUNITY TO INSPECT THE CURB RAMP LAYOUT AND DIRECT ADJUSTMENTS AS NECESSARY. EVERY EFFORT WILL BE MADE TO ACHIEVE AN ADA COMPLIANT RAMP.
- THE CONTRACTOR MUST NOTIFY THE ENGINEER IF A CURB RAMP CANNOT BE CONSTRUCTED PER THE DRAWINGS, RESULTING IN A NON-COMPLIANT SLOPES AN/OR DIMENSIONS. PRIOR TO INSTALLING THE CURB RAMP, THE ENGINEER MUST APPROVE THE CURB RAMP LAYOUT.
- PEDESTRIAN ACCESS THROUGH THE PROJECT MUST BE MAINTAINED IN COMPLIANCE WITH SDOT PEDESTRIAN MOBILITY IN AND AROUND WORK ZONES, DIRECTOR'S RULE 10-2015, AND SDOT 2018 TRAFFIC CONTROL MANUAL FOR IN-STREET WORK.
- FOR ASSET MANAGEMENT PURPOSES, THIS PROJECT INCLUDES THE FOLLOWING:

NEW CURB RAMPS	11
REBUILT CURB RAMPS	19
PROJECT TOTAL	30

SIGNAL NOTES

UNLESS OTHERWISE NOTED ON THE DRAWINGS:

- THE CONTRACTOR MUST IMMEDIATELY REPORT ANY DAMAGE TO THE TRAFFIC SIGNAL SYSTEM, INCLUDING CONDUIT AND THE DETECTOR LOOPS. SEE SECTION 1-07.28 NOTE 16.
- THE TRAFFIC SIGNAL SYSTEM INTERCONNECT CABLE AND SIGNAL WIRE SERVICE, VIDEO, OR MASTER CABLE MUST NOT BE SPICED. SEE SECTIONS 8-31.3(8)A AND 8-31.3(9)B.
- THE CONTRACTOR MUST CONTACT SDOT TRAFFIC SIGNAL OPERATIONS WHEN THE TRAFFIC SIGNAL SYSTEMS OR THE TRAFFIC DETECTOR LOOPS MAY BE IMPACTED BY CONSTRUCTION. ADVANCE NOTIFICATION IS REQUIRED. SEE SECTION 1-07.28, SIGNALIZED INTERSECTIONS.
- THE CONTRACTOR MUST PROVIDE PRELIMINARY LAYOUT FOR THE TRAFFIC DETECTION. THE LAYOUT MUST BE VERIFIED BY THE ENGINEER PRIOR TO SAW CUTTING. ADVANCE NOTIFICATION IS REQUIRED. SEE SECTION 8-31.3(5)A.

SIGNING & CHANNELIZATION NOTES

UNLESS OTHERWISE NOTED ON THE DRAWINGS:

- TO ORDER SDOT PROVIDED SIGNS, OR TO COORDINATE SDOT'S INSTALLATION OF SIGNS, SEE SECTION 8-21.3(1). ADVANCE NOTIFICATION IS REQUIRED. CONTACT SDOT SIGNS AND MARKING SHOP AT (206)233-7104.
- FOR REQUIREMENTS ON LAYOUT AND VERIFICATION OF CHANNELIZATION FEATURES, SEE SECTION 8-22.3(1). ADVANCE NOTIFICATION IS REQUIRED.
- FOR SIGNING AND STRIPING DETAILS NOT SHOWN IN THESE DRAWINGS, SEE 600 SERIES AND 700 SERIES STANDARD PLANS.

DRAINAGE NOTES

UNLESS OTHERWISE NOTED ON THE DRAWINGS:

- FOR INLET CONNECTION BEND AND SLOPE RESTRICTIONS, SEE SECTION 7-08.3(5).
- WHEN CONNECTING TO EXISTING SEWER AND DRAINAGE LINES, THE CONTRACTOR MUST VERIFY INVERT ELEVATIONS PRIOR TO CONSTRUCTION. DISCREPANCIES IN INVERT ELEVATIONS MUST BE IMMEDIATELY BROUGHT TO THE ATTENTION OF THE ENGINEER.
- BEDDING FOR INLET CONNECTION AND CATCH BASIN CONNECTION PIPES MUST BE CLASS B. SEE STD PLAN 285. BACKFILL MUST BE MINERAL AGGREGATE TYPE 17.
- ALL INLET AND CATCH BASIN PIPE RECONNECTIONS MUST USE FLEXIBLE GASKETED COUPLINGS WITH STAINLESS STEEL SHIELDS PER SPECIFICATION 9-05.18.
- SEATTLE PUBLIC UTILITIES (SPU) APPROVAL IS REQUIRED FOR ALL PROPOSED NEW CATCH BASINS, INLETS AND PIPES PRIOR TO FINAL SURFACE RESTORATION. CONTACT THE ENGINEER, 48 HOURS IN ADVANCE.
- DUCTILE IRON PIPE MUST BE ANSI A21.51 CLASS 50 WITH PUSH-ON JOINTS. FITTINGS FOR DUCTILE IRON PIPE MUST BE PER ANSI A21.10 OR ANSI A21.53 WITH PUSH-ON JOINTS. GLANDS ON MECHANICAL JOINT PIPE AND FITTINGS MUST BE DUCTILE. SEE SECTION 9-05.3.

GENERAL NOTES

PW#2021-057

APPROVED FOR ADVERTISING	
DEPARTMENT OF FINANCE & ADMINISTRATIVE SERVICES SEATTLE, WASHINGTON . . . . . 20 . . . . .	
BY: . . . . .	PURCHASING AND CONTRACTING

INITIALS AND DATE	
DESIGNED CHECKED	REVIEWED: DES. CONST. SDOT PROJ. MGR.
DRAWN CHECKED	RECEIVED REVISED AS BUILT
ALL WORK SHALL BE DONE IN ACCORDANCE WITH THE CITY OF SEATTLE STANDARD PLANS AND SPECIFICATIONS AND OTHER DOCUMENTS CALLED FOR IN SECTION 0-02.3 OF THE PROJECT MANUAL.	



	<b>Seattle</b> Department of Transportation
ORDINANCE NO. 126237	PW NO. 2021-057
SCALE: 1"=20'	

MLK JR WAY S PBL  
S JUDKINS ST TO  
RAINIER AVE S

JOB	PC	TRC1097
	CO	TRC1097
VPI #	792-263	
NT1		
SHEET	2	OF 71



VAULT SERIAL NO.	DATE	MARK	NATURE	REVISIONS	MADE	CHK'D	REV'D
38359							

PROJECT NUMBER: NS01007 LSTR\_2020\_G328

PROJECT NAME: MLK PBL

SURVEY PROJECT FOLDER NUMBER:  
261-1502

REFERENCE DOCUMENTS: 265-467

DATE: 2/10/2021

P.R.I. SURVEYOR: GREG BROOKS

PRIMARY CREW: RENE HUGHES, BRIAN REYES

OFFICE TECH: CHARLIE BECK

B/W CREATED BY: GREG BROOKS

GEOREGISTRATION NOTES:  
SE 1/4 OF SEC 4, T24N, R4E

NOTES:  
FIELD MEASUREMENTS FOR THIS SURVEY PERFORMED WITH A  
3" TRIMBLE TOTAL STATION USING TRAVERSE METHODS THAT  
MEET OR EXCEED ACCURACY REQUIREMENTS CONTAINED IN  
WAC 332.130.090.

THIS SURVEY WAS CONDUCTED WITHOUT THE BENEFIT OF A  
CURRENT TITLE REPORT AND THEREFORE DOES NOT CLAIM TO  
SHOW ALL EASEMENTS OR RESTRICTIONS OF RECORD, IF ANY.

SPU SURVEY WAS TASKED WITH VERIFYING THE CENTERLINE  
ALIGNMENTS AND RIGHT-OF-WAY FOR THIS PROJECT, AND  
DEVELOPING A SET OF SURVEY CONTROL PLANS. SPU SURVEY  
VISITED ALL ROADWAY MONS SHOWN, AND THE CENTERLINE  
ALIGNMENTS, AND RIGHT-OF-WAY LINES SHOWN HERE WERE  
VERIFIED FOR DESIGN TEAMS. CONTROL POINTS SHOWN IN  
"PRIMARY SURVEY CONTROL TABLE SPU" WERE SET DURING  
THE INITIAL PHASES OF THIS PROJECT, AND WERE USED FOR  
TOPOGRAPHIC SURVEY ALONG SOUTH BAYVIEW ST, AND FOR  
AREAS TO THE SOUTH.

PRIMARY SURVEY CONTROL POINTS 300-311, WERE SET BY  
OTHERS, AND USED FOR THE TOPOGRAPHIC SURVEY & MAPPING  
PERFORMED NORTH OF SOUTH BAYVIEW ST. - THESE POINTS  
WERE NOT VERIFIED AS PART OF THE SPU SURVEY.

HORIZONTAL DATUM: NAD83-2011 EPOCH 2010.00  
DERIVED FROM THE WSRN AND NOS CORS

VERTICAL DATUM: NAVD88

BASIS OF BEARING: WASHINGTON STATE PLANE  
COORDINATE SYSTEM, NORTH ZONE

VERTICAL BENCHMARKS: MIC #209  
PUNCH IN 3/8" BRASS PLUG IN CONC MIC DN 0.80'  
ELEV= 118.21', CL INTERSECTION OF MLK &  
MASSACHUSETTS

PROJECT FIELD BOOK:  
#4000 PGS: 3-6

PROJECT SCALE FACTOR: 0.9999846959

CONVERGENCE ANGLE: -1°05'25.855"

PROJECT COMBINED GRID FACTOR: 0.9999827515

SCALE FACTOR BASIS:  
NORTHINGS: 218040.83 EASTING: 1278987.50

SURVEY MONUMENTATION:  
WHEN PROPOSED CONSTRUCTION, CHANGES TO PROPOSED CONSTRUCTION,  
OR OTHER ACTIVITY REQUIRES REMOVAL OR DESTRUCTION OF A SURVEY  
MONUMENT, AT LEAST 2 WORKING DAYS PRIOR TO THIS WORK, THE  
CONTRACTOR MUST PROVIDE THE ENGINEER WITH A COPY THE DEPARTMENT  
OF NATURAL RESOURCES (DNR) PERMIT AUTHORIZING THE REMOVAL OR  
DESTRUCTION OF THE SURVEY MONUMENT PER WAC 332-120.  
REMOVAL OR DESTRUCTION IS DEFINED TO MEAN THE PHYSICAL  
DISTURBANCE OR COVERING OF A SURVEY MONUMENT SUCH THAT THE  
SURVEY POINT IS NO LONGER VISIBLE OR READILY ACCESSIBLE. BEFORE  
PHYSICAL COMPLETION, THE CONTRACTOR MUST PROVIDE THE ENGINEER A  
COPY OF THE DNR FINAL REPORT FORM WITH EVIDENCE THAT EACH  
SURVEY MONUMENT HAS BEEN REPLACED OR RESTORED TO ITS  
PRE-CONSTRUCTION POSITION. FOR PERMITTING INFORMATION SEE  
HTTP://WWW.DNR.WA.GOV/PUBLICATIONS/ENG\_PLSSO\_REMOVE\_DESTROY\_MONUMENT.ZIP  
OR CALL DNR AT (360) 902-1230.  
AT THE TIME THE PERMITS ARE PROVIDED TO THE ENGINEER, THE  
CONTRACTOR MUST FORWARD A COPY OF THIS INITIAL DNR PERMIT WITH  
AUTHORIZING SIGNATURES AND FINAL REPORT FORM TO THE LAND SURVEY  
MANAGER, SEATTLE PUBLIC UTILITIES, PHYSICAL ADDRESS: SEATTLE  
MUNICIPAL TOWER, 700 FIFTH AVENUE, OR MAILING ADDRESS: PO BOX  
34018, SEATTLE, WA 98124-4018.

Primary Survey Control Table				
Point #	Northing	Easting	Elevation	Description
300	219417.82	1279082.72	161.94	MAG
301	219088.13	1279182.07	165.43	RC
302	218797.75	1279112.30	163.38	RC
303	218460.17	1279123.45	152.76	MAG
304	218067.11	1279029.39	120.55	TL
305	217697.82	1278938.41	116.31	RC
306	217340.72	1278993.86	116.80	RC
308	215761.85	1279016.97	80.89	RC
309	217004.58	1278978.24	109.12	RC
310	216620.73	1278904.50	100.21	MAG
311	216311.59	1278902.22	93.49	MAG

Primary Survey Control Table SPU				
Point #	Northing	Easting	Elevation	Description
318	215380.84	1279202.80	73.46	MAG 40401608
319	214906.62	1279386.91	68.35	MAG 40401609
320	214439.40	1279350.80	61.36	MAG 40401610
323	213761.50	1279258.60	52.19	MAG 40401704
324	214095.99	1279372.54	57.20	MAG 40401706
328	213565.90	1279200.80	51.60	MAG 40401801
329	213193.18	1279252.44	53.80	MAG 40401802
330	213000.75	1279249.50	55.74	MAG 40401803
331	213160.50	1279470.27	49.90	MAG 40401902
332	213514.82	1279378.78	51.14	MAG 40401903

Survey Monument Preservation Table			
Point #	Northing	Easting	Description
102	216335.73	1278932.56	MIC 40401402
103	215819.54	1279023.25	MIC 40401403
104	215803.24	1279031.15	MIC 40401404
105	215359.49	1279247.28	MIC 40401405
106	215275.99	1279287.89	MIC 40401406
107	214817.20	1279388.40	MIC 40401407
108	214391.33	1279627.17	MIC 40401408
109	214396.25	1279379.38	MIC 40401409
111	214405.73	1278895.09	MIC 40401501
113	215358.61	1279900.01	MIC 40401503
130	214100.13	1279372.94	MIC 40401705
139	212639.25	1279401.68	MIC 40401804
140	212783.23	1279694.11	MIC 40401805
141	213160.01	1279508.52	MIC 40401806
142	213201.38	1279488.15	MIC 40401807
143	213518.70	1279860.15	MIC 40401901
147	213795.11	1279301.08	MIC 40385402
148	213867.82	1279160.00	MIC 40391301

Survey Monument Preservation Table			
Point #	Northing	Easting	Description
149	213497.16	1279342.59	MIC 40391302
200	216645.74	1278940.36	MIC 40000301
201	216650.89	1278721.73	MIC 40000301
202	217005.60	1278949.09	MIC 40000303
203	217315.51	1278956.65	MIC 40000304
204	217316.01	1278936.92	MIC 40000305
205	217525.61	1278941.00	MIC 40000306
206	217524.73	1278971.97	MIC 40000401
207	217531.09	1278712.14	MIC 40000402
208	218045.59	1278727.76	MIC 40000403
209	218040.83	1278987.50	MIC 40000404
210	218031.55	1279247.52	MIC 40000405
211	219115.50	1279150.93	MIC 40000406
212	219110.95	1279500.29	MIC 40000407
213	219384.74	1279511.34	MIC 40000408
214	219440.07	1279513.51	MIC 40000501
215	219399.22	1279111.46	MIC 40000502
216	219406.92	1278905.64	MIC 40000503

Survey Monument Preservation Table			
Point #	Northing	Easting	Description
220	219612.49	1279070.27	MIC 40000603

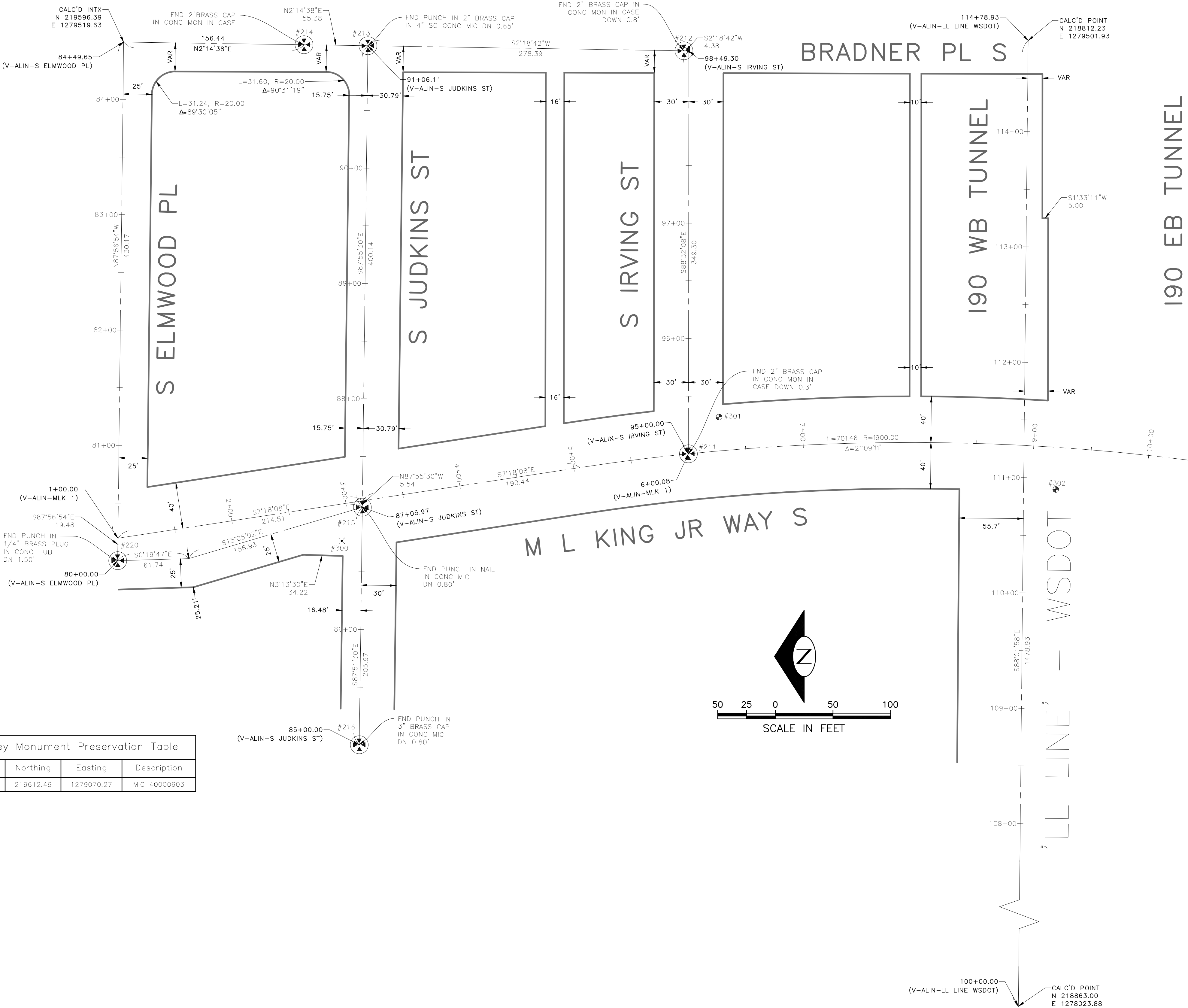



VAULT SERIAL NO.	DATE	MARK	NATURE	MADE	CHK'D	REV'D
38359						
REVISIONS						

MATCH LINE - SEE SHEET SV1

P:\SDOT\TRC1097\_MLK\_PBL\A-Plot Sheets\TRC1097\_P-SURV.dwg  
Apr-11-23 4:52pm

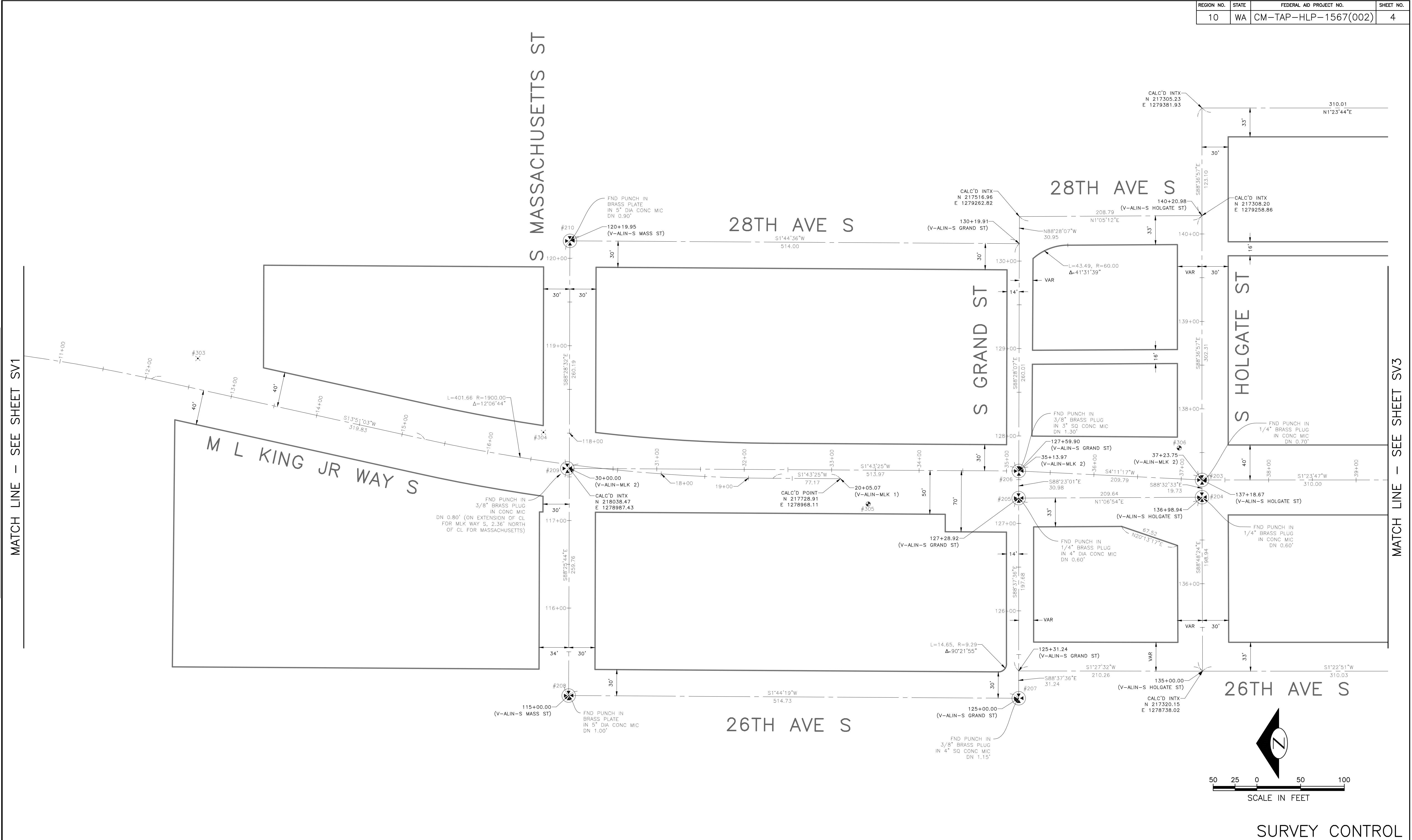

REGION NO.	STATE	FEDERAL AID PROJECT NO.	SHEET NO.
10	WA	CM-TAP-HLP-1567(002)	4

PW#2021-057

APPROVED FOR ADVERTISING  
DEPARTMENT OF FINANCE & ADMINISTRATIVE SERVICES  
SEATTLE, WASHINGTON . . . . . 20 . . . . .  
BY: . . . . .  
PURCHASING AND CONTRACTING

INITIALS AND DATE	
DESIGNED CHECKED	REVIEWED: DES. SDOT CONST. PROJ. MGR.
DRAWN CHECKED	RECEIVED REVISED AS BUILT

ALL WORK SHALL BE DONE IN ACCORDANCE WITH THE CITY OF SEATTLE STANDARD PLANS AND SPECIFICATIONS AND OTHER DOCUMENTS CALLED FOR IN SECTION 0-02.3 OF THE PROJECT MANUAL.

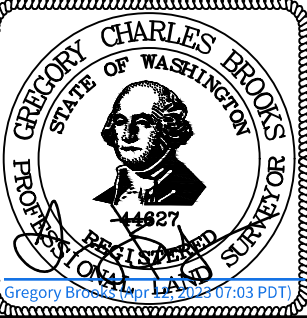

**Seattle**  
Department of  
Transportation  
ORDINANCE NO. 126237 PW NO. 2021-057  
SCALE: 1"=20'

MLK JR WAY S PBL  
S JUDKINS ST TO  
RAINIER AVE S

PC	TRC1097
CO	TRC1097
VPI #	792-263
SV2	
SHEET	4 OF 71



Vault	Serial No.	Date	Mark	Nature	Made	CHK'D	REV'D
38359							
REVISIONS							



APPROVED FOR ADVERTISING

DEPARTMENT OF FINANCE & ADMINISTRATIVE SERVICES

SEATTLE, WASHINGTON . . . . . 20 . .

BY: . . . . .

PURCHASING AND CONTRACTING

INITIALS AND DATE		INITIALS AND DATE	
DESIGNED		REVIEWED:	
CHECKED		DES.	CONST.
		SDOT	PROJ. MGR.
DRAWN		RECEIVED	
CHECKED		REVISED AS BUILT	
ALL WORK SHALL BE DONE IN ACCORDANCE WITH THE CITY OF SEATTLE STANDARD PLANS AND SPECIFICATIONS AND OTHER DOCUMENTS CALLED FOR IN SECTION 0-02.3 OF THE PROJECT MANUAL.			



**Seattle**  
Department of  
Transportation

ORDINANCE NO. 126237 PW NO. 2021-057

SCALE: 1"=20'



JOB	PC	TRC1097
	CO	TRC1097
VPI #		792-263
SV3		
SHEET	5	OF 71

SURVEY CONTROL

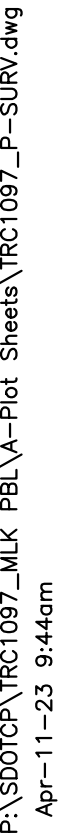

Vault	Serial No.	Date	Mark	Nature	Made	Chkd	Rev'd
38359							
REVISIONS							



APPROVED FOR ADVERTISING  DEPARTMENT OF FINANCE & ADMINISTRATIVE SERVICES SEATTLE, WASHINGTON . . . . . 20 . . . . .		INITIALS AND DATE  DESIGNED CHECKED		INITIALS AND DATE  REVIEWED: DES. CONST. SDOT PROJ. MGR.			 <b>Seattle</b> Department of Transportation  ORDINANCE NO. 126237 PW NO. 2021-057  SCALE: 1"=20'	MLK JR WAY S PBL S JUDKINS ST TO RAINIER AVE S			JOB PC TRC1097 CO TRC1097 VPI # 792-263 SV4 SHEET 6 OF 71
BY: . . . . . PURCHASING AND CONTRACTING	DRAWN CHECKED	RECEIVED	REVISED AS BUILT								
	ALL WORK SHALL BE DONE IN ACCORDANCE WITH THE CITY OF SEATTLE STANDARD PLANS AND SPECIFICATIONS AND OTHER DOCUMENTS CALLED FOR IN SECTION 0-02.3 OF THE PROJECT MANUAL.										





LEGEND:

COMPENSABLE TEMPORARY  
CONSTRUCTION EASEMENT

PERMANENT EASEMENT

R/W (RIGHT OF WAY LINE)

(PROPERTY LOT LINE)

CL  
(CENTERLINE)

PROJECT PARCEL  
NUMBER

1 1234567890

TAX PARCEL  
NUMBER

NE SEC 9, TWN 24, R 04

REGION NO.	STATE	FEDERAL AID PROJECT NO.	SHEET NO.
10	WA	CM-TAP-HLP-1567(002)	8

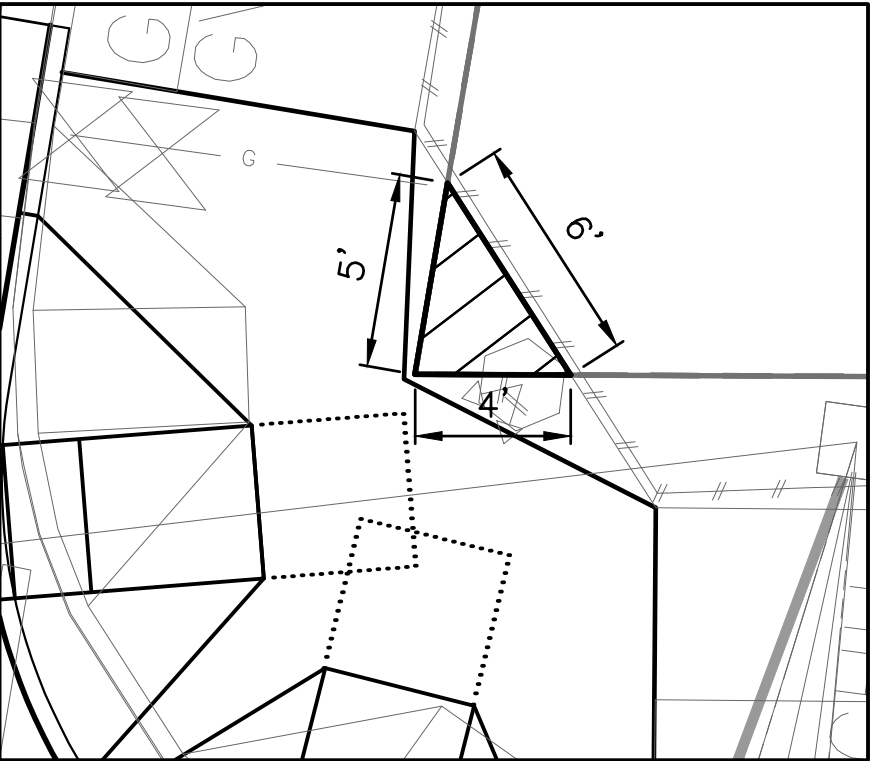
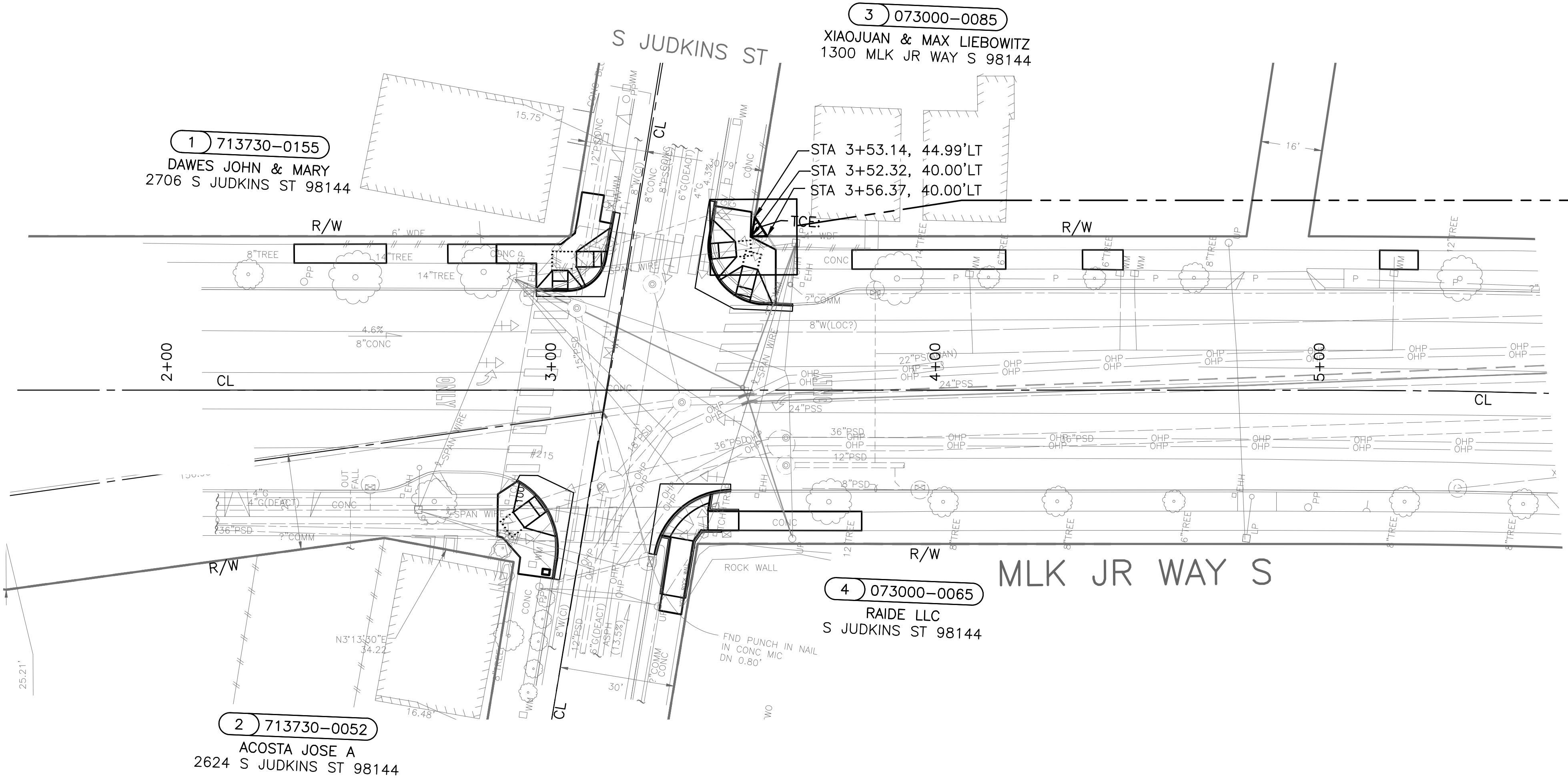

ROW TABLE

PROJECT PARCEL NUMBER	SHEET	PARCEL NUMBER	PARCEL ADDRESS	OWNERSHIP (TAXPAYER)	OWNERSHIP TOTAL AREA (SF)	FEE (SF)	COMPENSABLE TEMPORARY CONSTRUCTION EASEMENT (SF)	TOTAL TEMPORARY CONSTRUCTION EASEMENT (SF)	REMAINDER (SF)
1	RW1	713730-0155	2706 S JUDKINS ST	DAWES, JOHN & MARY	2,924sqft		0	0	2,924sqft
2	RW1	713730-0052	2624 S JUDKINS ST	ACOSTA, JOSE A	1,734sqft		0	0	1,734sqft
3	RW1	073000-0085	1300 MLK JR. WAY S	LIEBOWITZ, XIAOJUAN & MAX	2,446sqft		10sqft	10sqft	2,446sqft
4	RW1	073000-0065	S JUDKINS ST	RAIDE LLC	6,465sqft		0	0	6,465sqft



20 10 0 20 40  
SCALE IN FEET

RIGHT OF WAY

PW#2021-057

APPROVED FOR ADVERTISING  
DEPARTMENT OF FINANCE & ADMINISTRATIVE SERVICES  
SEATTLE, WASHINGTON . . . . . 20 . . . . .  
BY: . . . . . PURCHASING AND CONTRACTING

INITIALS AND DATE  
DESIGNED  
CHECKED  
DRAWN  
CHECKED  
REVIEWED:  
DES. CONST.  
SDOT PROJ. MGR.  
RECEIVED  
REVISED AS 'BUILT'  
ALL WORK SHALL BE DONE IN ACCORDANCE WITH THE CITY OF SEATTLE STANDARD PLANS AND SPECIFICATIONS AND OTHER DOCUMENTS CALLED FOR IN SECTION 0-02.3 OF THE PROJECT MANUAL.



Seattle  
Department of  
Transportation  
ORDINANCE NO. 126237 PW NO. 2021-057  
SCALE: AS NOTED

MLK JR WAY S PBL  
S JUDKINS ST TO  
RAINIER AVE S

PC TRC1097  
CO TRC1097  
VPI # 792-263  
RW1  
SHEET 8 OF 71



LEGEND:

- COMPENSABLE TEMPORARY  
CONSTRUCTION EASEMENT
- PERMANENT EASEMENT

R/W (RIGHT OF WAY LINE)  
CL (CENTERLINE)  
CL (PROPERTY LOT LINE)  
CL (CENTERLINE)

PROJECT PARCEL  
NUMBER  
1 1234567890  
TAX PARCEL  
NUMBER

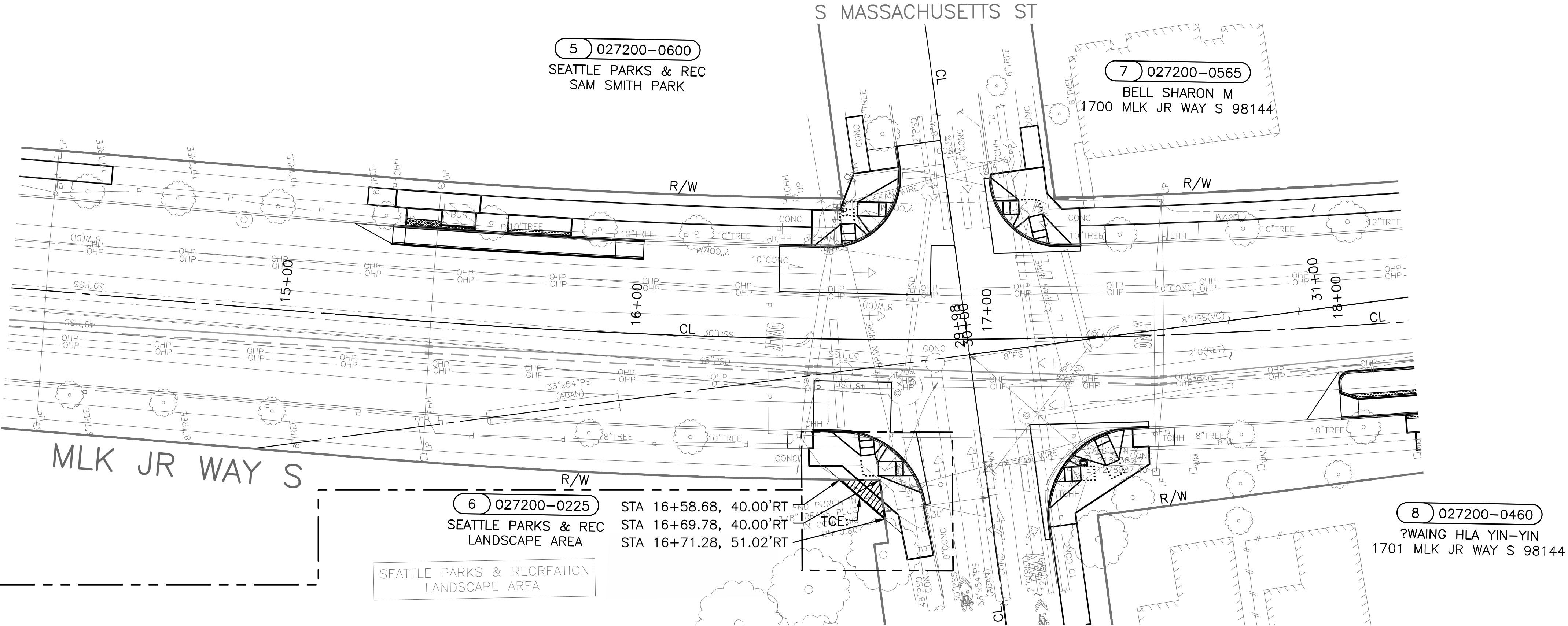

ROW TABLE

PROJECT PARCEL NUMBER	SHEET	PARCEL NUMBER	PARCEL ADDRESS	OWNERSHIP (TAXPAYER)	OWNERSHIP TOTAL AREA (SF)	FEE (SF)	COMPENSABLE TEMPORARY CONSTRUCTION EASEMENT (SF)	TOTAL TEMPORARY CONSTRUCTION EASEMENT (SF)	REMAINDER (SF)
5	RW2	027200-0600	N/A	SEATTLE PARKS & REC	42,560sqft		0	0	42,560sqft
6	RW2	027200-0225	N/A	SEATTLE PARKS & REC	34,643sqft		63sqft-PERMIT	63sqft-PERMIT	34,643sqft
7	RW2	027200-0565	1700 MLK JR, WT S	BELL, SHARON M.	2,358sqft		0	0	2,358sqft
8	RW2	027200-0460	170A MLK JR. WY S	WAING, HLA YIN-YIN	3,241sqft		0	0	3,241sqft

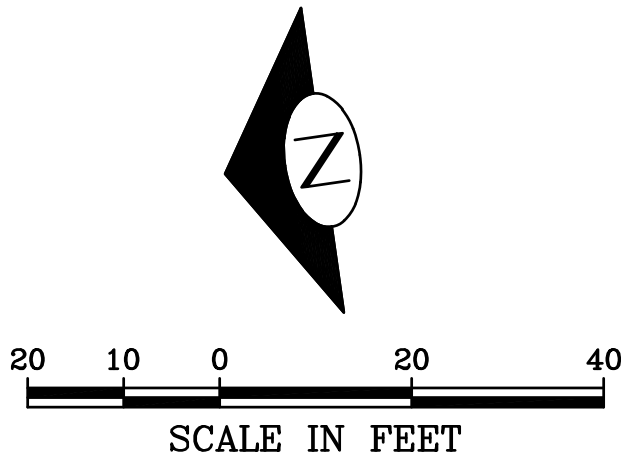

RIGHT OF WAY

PW#2021-057

APPROVED FOR ADVERTISING  
DEPARTMENT OF FINANCE & ADMINISTRATIVE SERVICES  
SEATTLE, WASHINGTON . . . . . 20 . . . . .  
BY: . . . . . PURCHASING AND CONTRACTING

INITIALS AND DATE  
DESIGNED  
CHECKED  
DRAWN  
CHECKED  
INITIALS AND DATE  
REVIEWED:  
DES. CONST.  
SDOT PROJ. MGR.  
RECEIVED  
REVISED AS 'BUILT'  
ALL WORK SHALL BE DONE IN ACCORDANCE WITH THE CITY OF SEATTLE STANDARD PLANS AND SPECIFICATIONS AND OTHER DOCUMENTS CALLED FOR IN SECTION 0-02.3 OF THE PROJECT MANUAL.



Seattle  
Department of  
Transportation  
ORDINANCE NO. 126237 PW NO. 2021-057  
SCALE: AS NOTED

MLK JR WAY S PBL  
S JUDKINS ST TO  
RAINIER AVE S

PC TRC1097  
CO TRC1097  
VPI # 792-263  
RW2  
SHEET 9 OF 71

LEGEND:

- REMOVE PAVEMENT
- REMOVE SIDEWALK
- CEM CONC GRINDING  
(SEE NOTE 8)
- CLEAR AND GRUB, AND  
COMMON EX.
- REMOVE CURB
- SAWCUT FULL DEPTH

SITE PREPARATION NOTES:

- ADJUST EX MH, CB OR VC. SEE SECTION 7-20.3(1)
- REMOVE CURB
- ADJUST EX HANDHOLE
- ADJUST EX VALVE BOX
- REMOVE CB
- REMOVE INLET AND CONNECTION PIPE  
(INCIDENTAL TO REMOVE PAVEMENT)
- VIBRATION MONITORING. SEE SECTION 1-07.16(1)B
- CEM CONC GRINDING FOR BUTT JOINT (0-2") BY  
CHIPPING, PLANING, MILLING, SAWCUTTING OR SUCH  
OTHER ACCEPTABLE METHOD TO INSURE A MINIMUM  
DEPTH OF 2 INCHES. SEE DETAIL ON PVD2 AND  
SECTION 5-04.3(10)B.
- TREE TRIMMING. SEE SECTION 8-02.3(7)A
- TREE ROOT PRUNING. SEE SECTION 8-02.3(23)
- RELOCATE TEST STATION. SEE PV SHEETS.
- ADJUST FH (BY SPU)
- REPLACE MH COVER PER STD PLAN 231
- REPLACE MH COVER PER STD PLAN 361
- SAWCUT AND REMOVE ASPHALT OVERLAY PER  
DETAIL 1 ON PVD1 AND STD PLAN 404a

GENERAL NOTES

- EXTENTS OF TREE PROTECTION AND DRIPLINE TO BE  
DETERMINED DURING TVSPP.
- EXACT REMOVAL LIMITS TO BE DETERMINED BASED  
ON PAVING LIMITS. SEE PV SHEETS.



SITE PREPARATION

MLK JR WAY S PBL  
S JUDKINS ST TO  
RAINIER AVE S

PC	TRC1097
CO	TRC1097
VPI #	792-263
SP1	
SHEET	10 OF 71

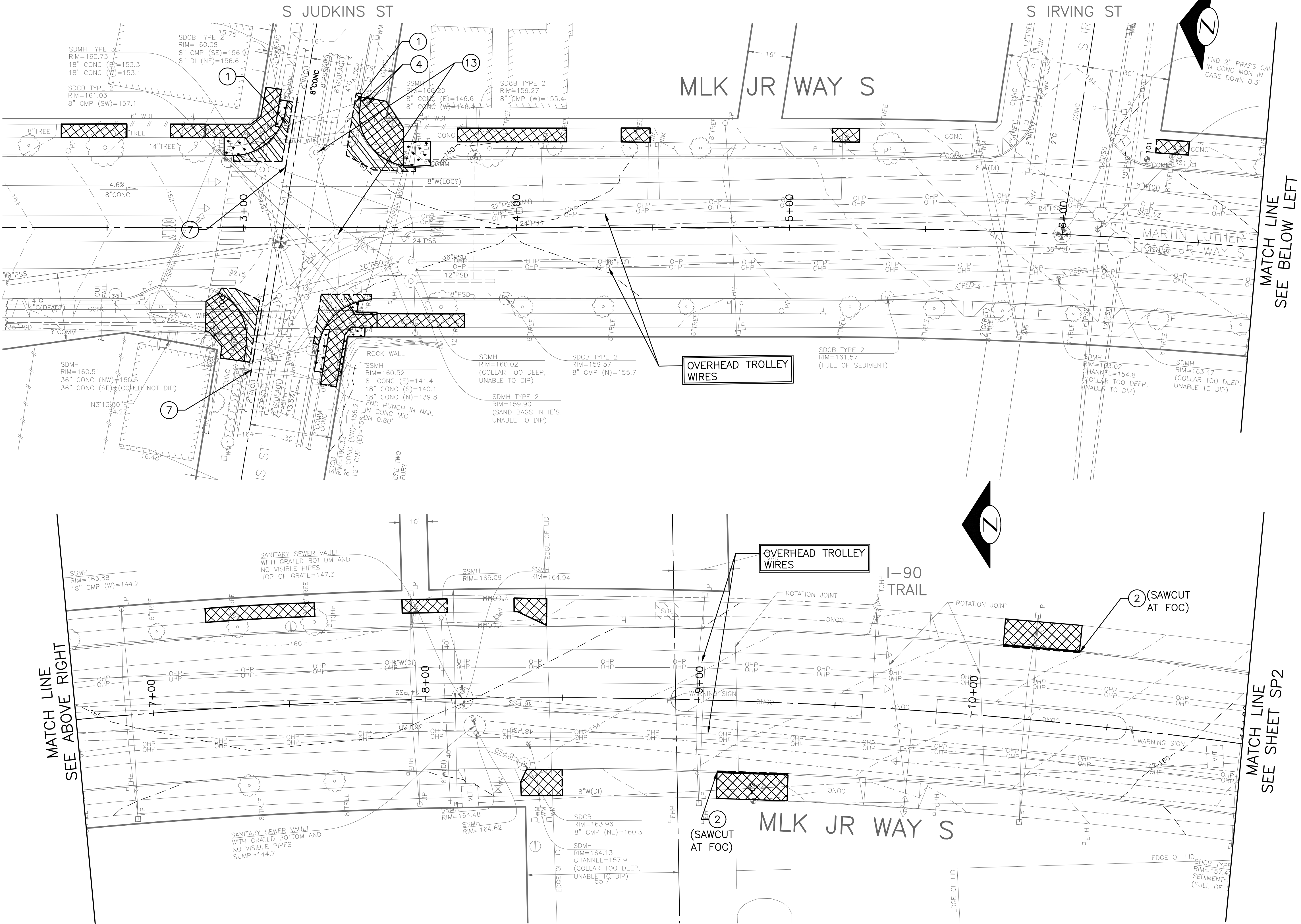

PW#2021-057

APPROVED FOR ADVERTISING

DEPARTMENT OF FINANCE & ADMINISTRATIVE SERVICES  
SEATTLE, WASHINGTON

BY: PURCHASING AND CONTRACTING

INITIALS AND DATE

DESIGNED  
CHECKED

DRAWN  
CHECKED

ALL WORK SHALL BE DONE IN ACCORDANCE WITH THE CITY OF SEATTLE STANDARD PLANS AND SPECIFICATIONS AND OTHER DOCUMENTS CALLED FOR IN SECTION 0-02.3 OF THE PROJECT MANUAL.

INITIALS AND DATE

REVIEWED:  
DES. CONST.  
SDOT PROJ. MGR.

RECEIVED  
REVISED AS BUILT



Seattle  
Department of  
Transportation

ORDINANCE NO. 126237 PW NO. 2021-057

SCALE: 1"=20'



LEGEND:

- REMOVE PAVEMENT
- REMOVE SIDEWALK
- CEM CONC GRINDING (SEE NOTE 8)
- CLEAR AND GRUB, AND COMMON EX.
- REMOVE CURB
- SAWCUT FULL DEPTH

SITE PREPARATION NOTES:

- ADJUST EX MH, CB OR VC. SEE SECTION 7-20.3(1)
- REMOVE CURB
- ADJUST EX HANDHOLE
- ADJUST EX VALVE BOX
- REMOVE CB
- REMOVE INLET AND CONNECTION PIPE (INCIDENTAL TO REMOVE PAVEMENT)
- VIBRATION MONITORING. SEE SECTION 1-07.16(1)B
- CEM CONC GRINDING FOR BUTT JOINT (0-2") BY CHIPPING, PLANING, MILLING, SAWCUTTING OR SUCH OTHER ACCEPTABLE METHOD TO INSURE A MINIMUM DEPTH OF 2 INCHES. SEE DETAIL ON PVDT2 AND SECTION 5-04.3(10)B.
- TREE TRIMMING. SEE SECTION 8-02.3(7)A
- TREE ROOT PRUNING. SEE SECTION 8-02.3(23)
- RELOCATE TEST STATION. SEE PV SHEETS.
- ADJUST FH (BY SPU)
- REPLACE MH COVER PER STD PLAN 231
- REPLACE MH COVER PER STD PLAN 361
- SAWCUT AND REMOVE ASPHALT OVERLAY PER DETAIL 1 ON PVDT1 AND STD PLAN 404a

GENERAL NOTES

- EXTENTS OF TREE PROTECTION AND DRIPLINE TO BE DETERMINED DURING TVSPP.
- EXACT REMOVAL LIMITS TO BE DETERMINED BASED ON PAVING LIMITS. SEE PV SHEETS.



SITE PREPARATION

MLK JR WAY S PBL  
S JUDKINS ST TO  
RAINIER AVE S

PC	TRC1097
CO	TRC1097
VPI #	792-263
SP2	
SHEET	11 OF 71

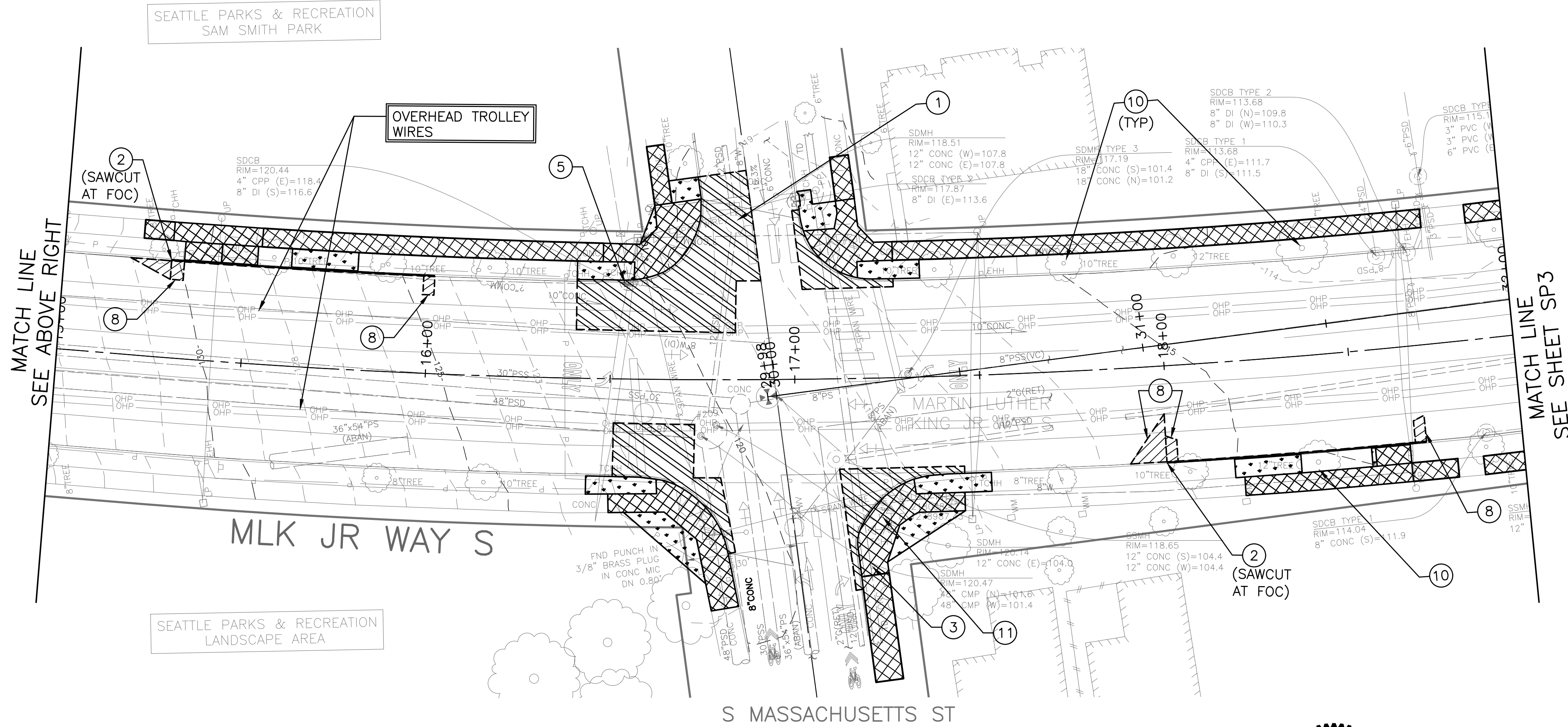
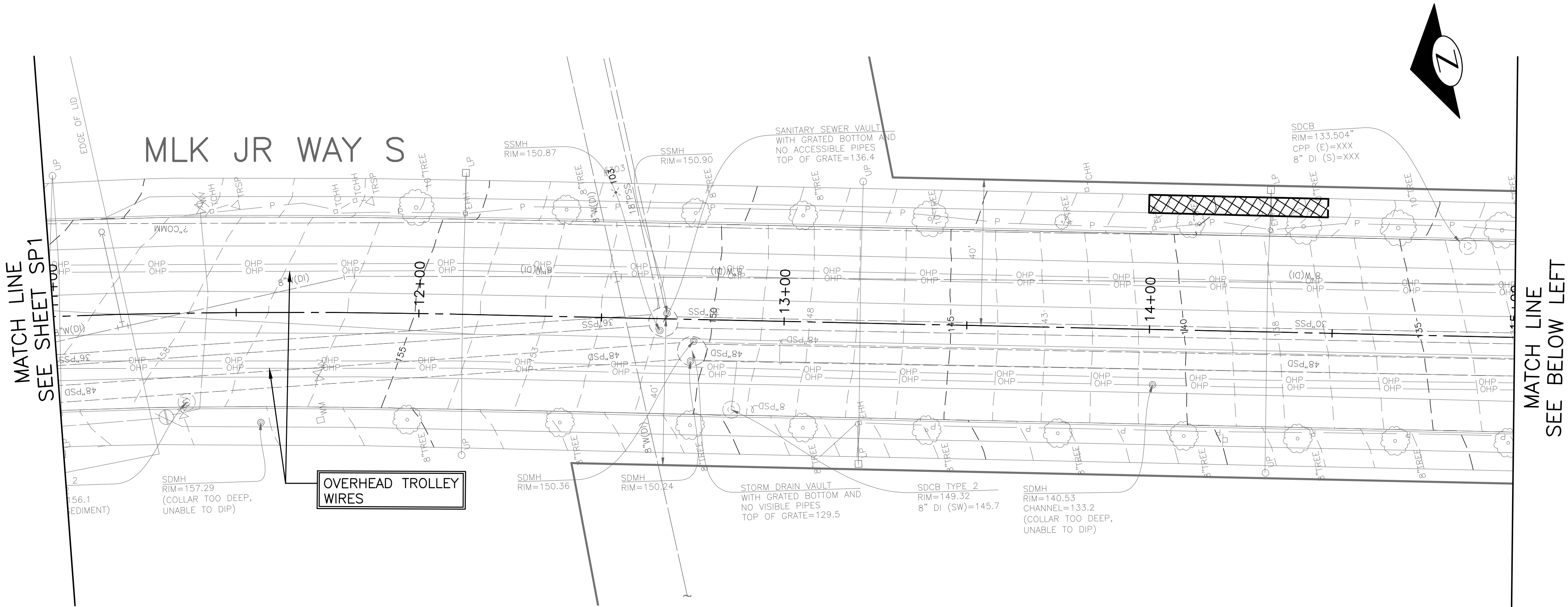

PW#2021-057

APPROVED FOR ADVERTISING		INITIALS AND DATE	
DEPARTMENT OF FINANCE & ADMINISTRATIVE SERVICES SEATTLE, WASHINGTON		DESIGNED CHECKED	REVIEWED: DES. CONST. SDOT PROJ. MGR.
DRAWN CHECKED		RECEIVED REVISED AS BUILT	
BY: PURCHASING AND CONTRACTING		ALL WORK SHALL BE DONE IN ACCORDANCE WITH THE CITY OF SEATTLE STANDARD PLANS AND SPECIFICATIONS AND OTHER DOCUMENTS CALLED FOR IN SECTION 0-02.3 OF THE PROJECT MANUAL.	

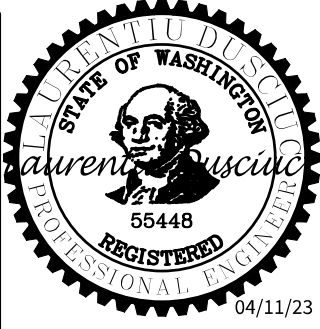

Seattle Department of Transportation	
ORDINANCE NO. 126237	PW NO. 2021-057
SCALE: 1"=20'	

P:\SDOT\TRC1097\_MLK\_PBL\A-Plot Sheets\TRC1097\_P-SITE.dwg  
Apr-07-23 5:17pm

Vault Serial No.	Date	Mark	Nature	Revisions	Made	Chkd	Rev'd
38359							

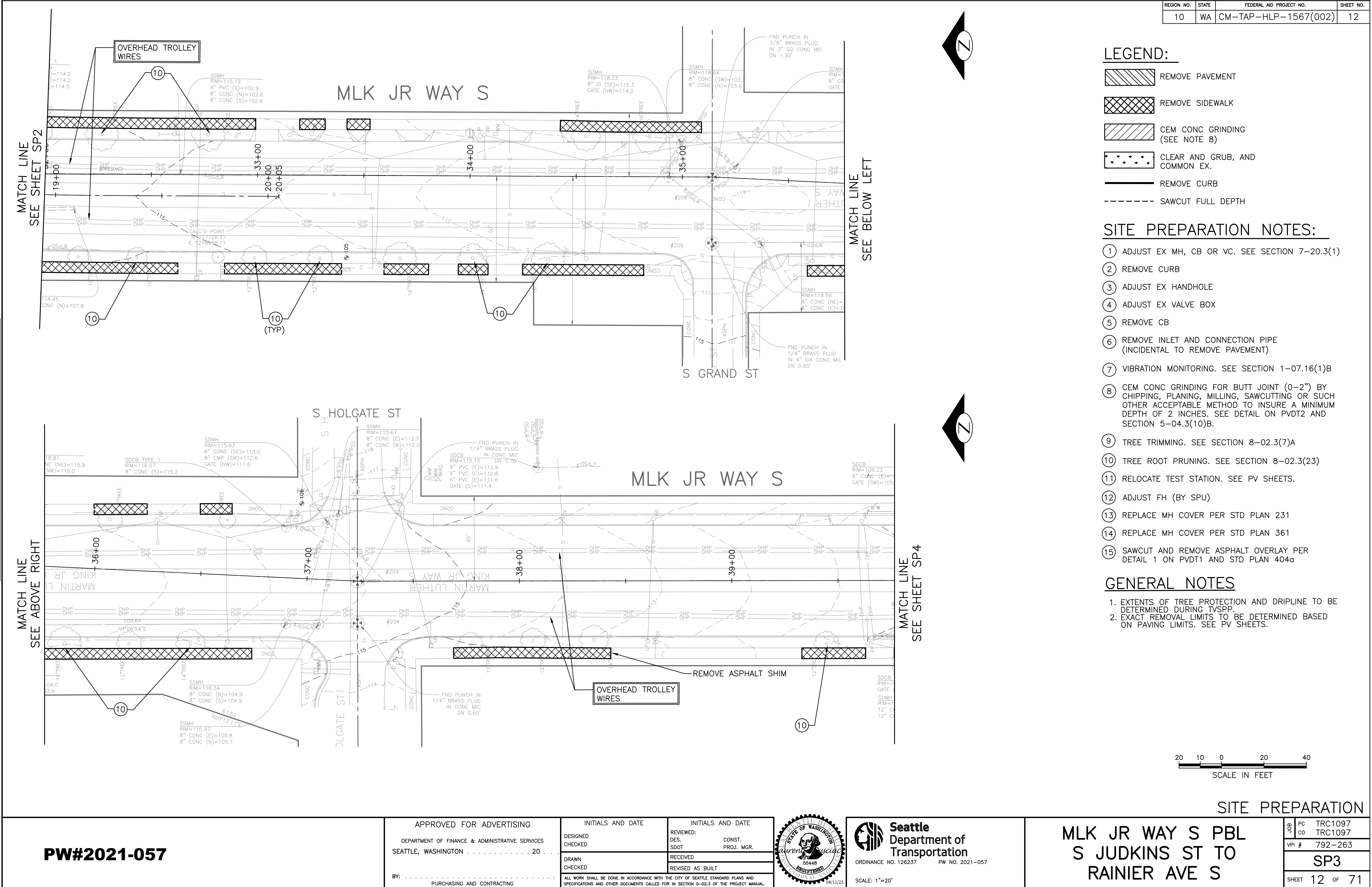



LEGEND:

- REMOVE PAVEMENT
- REMOVE SIDEWALK
- CEM CONC GRINDING (SEE NOTE 8)
- CLEAR AND GRUB, AND COMMON EX.
- REMOVE CURB
- SAWCUT FULL DEPTH

SITE PREPARATION NOTES:

- ADJUST EX MH, CB OR VC. SEE SECTION 7-20.3(1)
- REMOVE CURB
- ADJUST EX HANDHOLE
- ADJUST EX VALVE BOX
- REMOVE CB
- REMOVE INLET AND CONNECTION PIPE (INCIDENTAL TO REMOVE PAVEMENT)
- VIBRATION MONITORING. SEE SECTION 1-07.16(1)B
- CEM CONC GRINDING FOR BUTT JOINT (0-2") BY CHIPPING, PLANING, MILLING, SAWCUTTING OR SUCH OTHER ACCEPTABLE METHOD TO INSURE A MINIMUM DEPTH OF 2 INCHES. SEE DETAIL ON PVDT2 AND SECTION 5-04.3(10)B.
- TREE TRIMMING. SEE SECTION 8-02.3(7)A
- TREE ROOT PRUNING. SEE SECTION 8-02.3(23)
- RELOCATE TEST STATION. SEE PV SHEETS.
- ADJUST FH (BY SPU)
- REPLACE MH COVER PER STD PLAN 231
- REPLACE MH COVER PER STD PLAN 361
- SAWCUT AND REMOVE ASPHALT OVERLAY PER DETAIL 1 ON PVDT1 AND STD PLAN 404a

GENERAL NOTES

- EXTENTS OF TREE PROTECTION AND DRIPLINE TO BE DETERMINED DURING TVSPP.
- EXACT REMOVAL LIMITS TO BE DETERMINED BASED ON PAVING LIMITS. SEE PV SHEETS.



SITE PREPARATION

MLK JR WAY S PBL  
S JUDKINS ST TO  
RAINIER AVE S

PC	TRC1097
CO	TRC1097
VPI #	792-263
SP4	
SHEET	13 OF 71

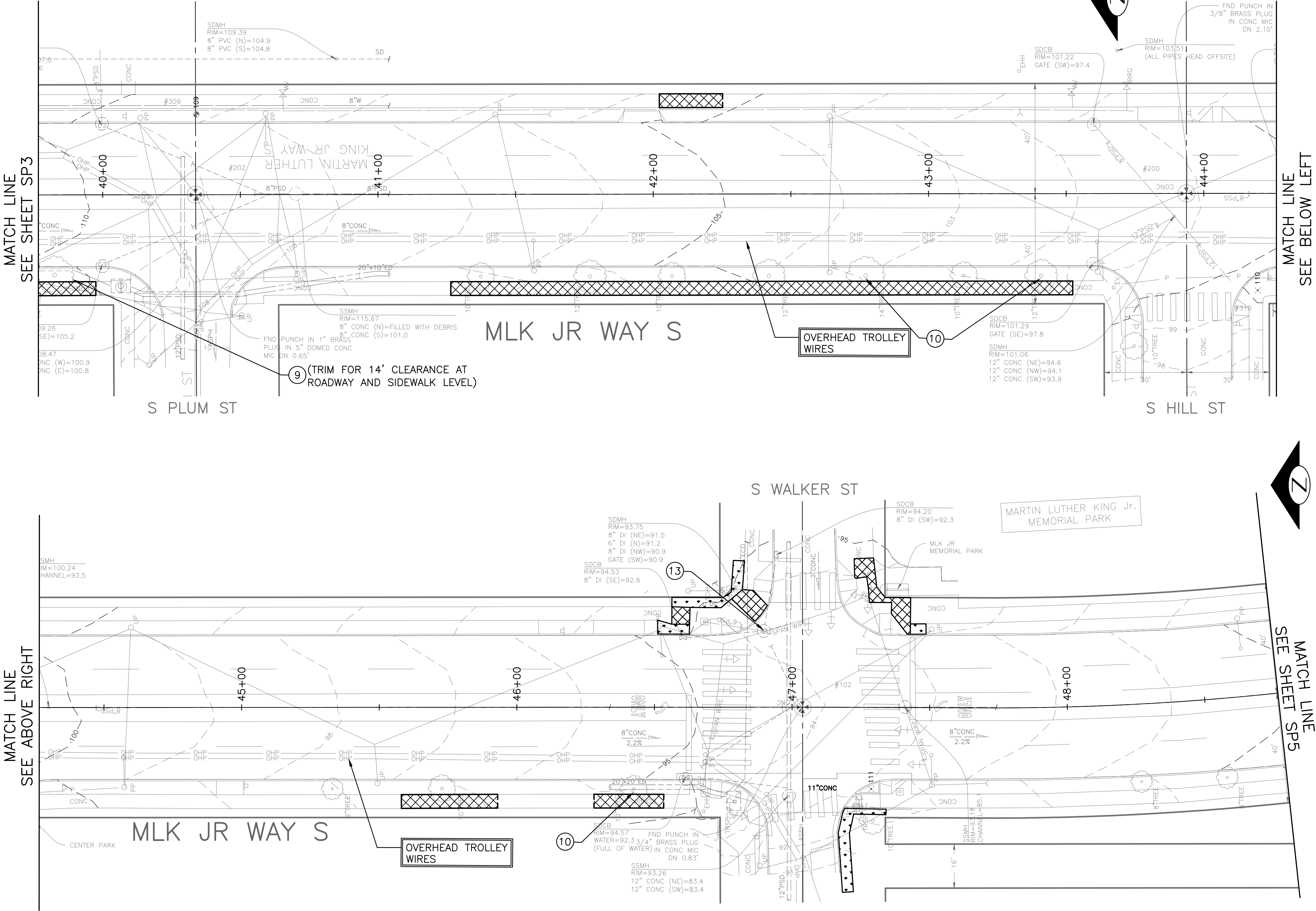

PW#2021-057

APPROVED FOR ADVERTISING  
DEPARTMENT OF FINANCE & ADMINISTRATIVE SERVICES  
SEATTLE, WASHINGTON . . . . . 20 . . . . .  
BY: . . . . . PURCHASING AND CONTRACTING

INITIALS AND DATE	
DESIGNED CHECKED	REVIEWED: DES. CONST. SDOT PROJ. MGR.
DRAWN CHECKED	RECEIVED REVISED AS 'BUILT'
ALL WORK SHALL BE DONE IN ACCORDANCE WITH THE CITY OF SEATTLE STANDARD PLANS AND SPECIFICATIONS AND OTHER DOCUMENTS CALLED FOR IN SECTION 0-02.3 OF THE PROJECT MANUAL.	



Seattle  
Department of  
Transportation  
ORDINANCE NO. 126237 PW NO. 2021-057  
SCALE: 1"=20'

LEGEND:

- REMOVE PAVEMENT
- REMOVE SIDEWALK
- CEM CONC GRINDING  
(SEE NOTE 8)
- CLEAR AND GRUB, AND  
COMMON EX.
- REMOVE CURB
- SAWCUT FULL DEPTH

SITE PREPARATION NOTES:

- ADJUST EX MH, CB OR VC. SEE SECTION 7-20.3(1)
- REMOVE CURB
- ADJUST EX HANDHOLE
- ADJUST EX VALVE BOX
- REMOVE CB
- REMOVE INLET AND CONNECTION PIPE  
(INCIDENTAL TO REMOVE PAVEMENT)
- VIBRATION MONITORING. SEE SECTION 1-07.16(1)B
- CEM CONC GRINDING FOR BUTT JOINT (0-2") BY  
CHIPPING, PLANING, MILLING, SAWCUTTING OR SUCH  
OTHER ACCEPTABLE METHOD TO INSURE A MINIMUM  
DEPTH OF 2 INCHES. SEE DETAIL ON PVD2 AND  
SECTION 5-04.3(10)B.
- TREE TRIMMING. SEE SECTION 8-02.3(7)A
- TREE ROOT PRUNING. SEE SECTION 8-02.3(23)
- RELOCATE TEST STATION. SEE PV SHEETS.
- ADJUST FH (BY SPU)
- REPLACE MH COVER PER STD PLAN 231
- REPLACE MH COVER PER STD PLAN 361
- SAWCUT AND REMOVE ASPHALT OVERLAY PER  
DETAIL 1 ON PVD1 AND STD PLAN 404a

GENERAL NOTES

- EXTENTS OF TREE PROTECTION AND DRIPLINE TO BE  
DETERMINED DURING TVSPP.
- EXACT REMOVAL LIMITS TO BE DETERMINED BASED  
ON PAVING LIMITS. SEE PV SHEETS.



SITE PREPARATION

MLK JR WAY S PBL  
S JUDKINS ST TO  
RAINIER AVE S

PC	TRC1097
CO	TRC1097
VPI #	792-263
SP5	
SHEET	14 OF 71

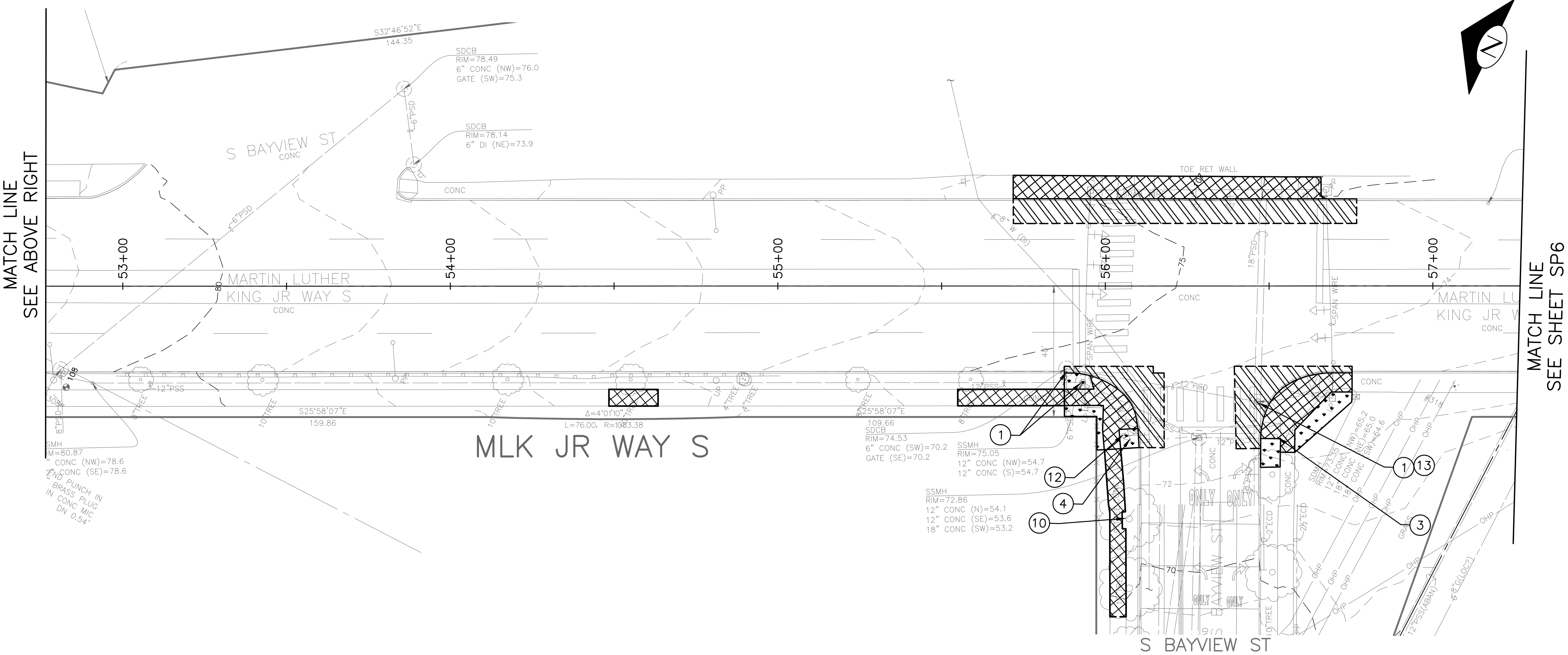
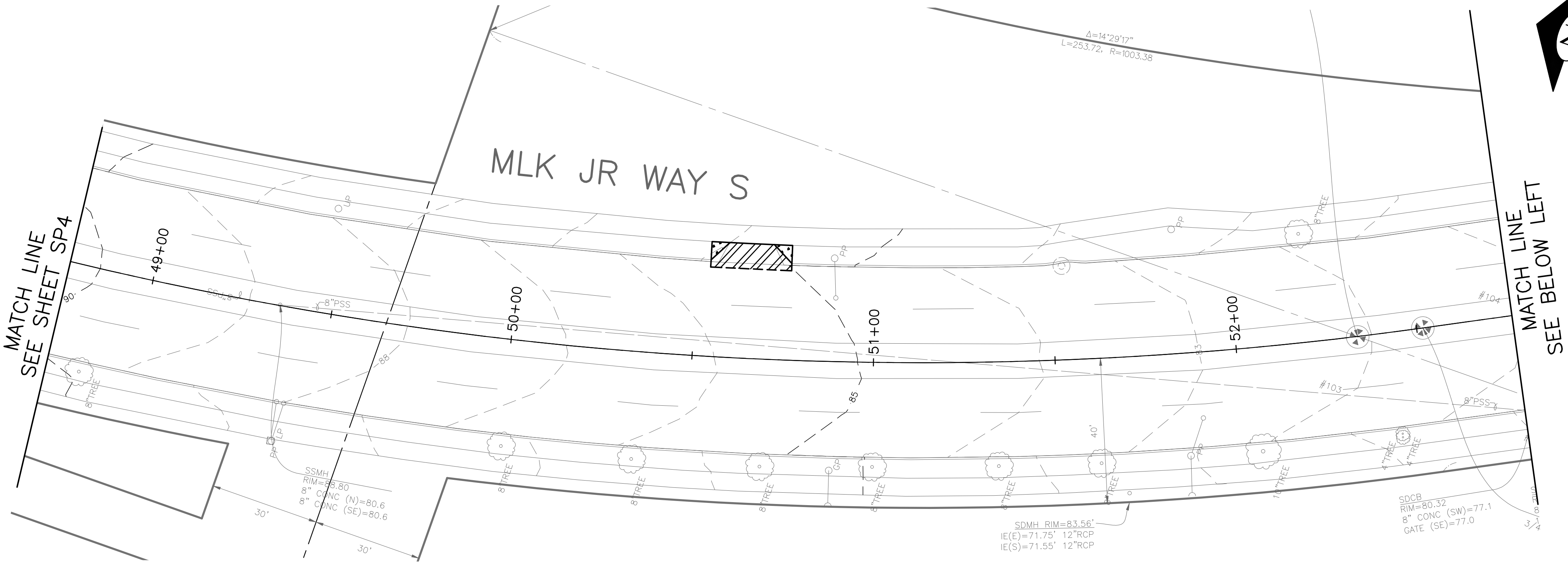

PW#2021-057

APPROVED FOR ADVERTISING  
DEPARTMENT OF FINANCE & ADMINISTRATIVE SERVICES  
SEATTLE, WASHINGTON . . . . . 20 . . . . .  
BY: . . . . . PURCHASING AND CONTRACTING

INITIALS AND DATE  
DESIGNED  
CHECKED  
DRAWN  
CHECKED  
INITIALS AND DATE  
REVIEWED:  
DES. SDOT  
CONST. PROJ. MGR.  
RECEIVED  
REVISED AS 'BUILT'  
ALL WORK SHALL BE DONE IN ACCORDANCE WITH THE CITY OF SEATTLE STANDARD PLANS AND SPECIFICATIONS AND OTHER DOCUMENTS CALLED FOR IN SECTION 0-02.3 OF THE PROJECT MANUAL.

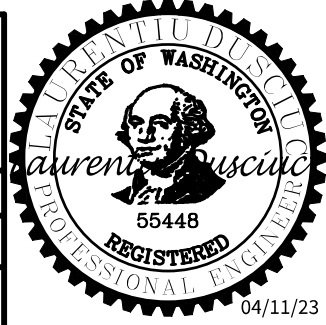

Seattle  
Department of  
Transportation  
ORDINANCE NO. 126237 PW NO. 2021-057  
SCALE: 1"=20'

Vault	Serial No.	Date	Mark	Nature	Revisions	Made	Checked	Rev'd
	38359							



LEGEND:

- REMOVE PAVEMENT
- REMOVE SIDEWALK
- CEM CONC GRINDING (SEE NOTE 8)
- CLEAR AND GRUB, AND COMMON EX.
- REMOVE CURB
- SAWCUT FULL DEPTH

SITE PREPARATION NOTES:

- ADJUST EX MH, CB OR VC. SEE SECTION 7-20.3(1)
- REMOVE CURB
- ADJUST EX HANDHOLE
- ADJUST EX VALVE BOX
- REMOVE CB
- REMOVE INLET AND CONNECTION PIPE (INCIDENTAL TO REMOVE PAVEMENT)
- VIBRATION MONITORING. SEE SECTION 1-07.16(1)B
- CEM CONC GRINDING FOR BUTT JOINT (0-2") BY CHIPPING, PLANING, MILLING, SAWCUTTING OR SUCH OTHER ACCEPTABLE METHOD TO INSURE A MINIMUM DEPTH OF 2 INCHES. SEE DETAIL ON PVD2 AND SECTION 5-04.3(10)B.
- TREE TRIMMING. SEE SECTION 8-02.3(7)A
- TREE ROOT PRUNING. SEE SECTION 8-02.3(23)
- RELOCATE TEST STATION. SEE PV SHEETS.
- ADJUST FH (BY SPU)
- REPLACE MH COVER PER STD PLAN 231
- REPLACE MH COVER PER STD PLAN 361
- SAWCUT AND REMOVE ASPHALT OVERLAY PER DETAIL 1 ON PVD1 AND STD PLAN 404a

GENERAL NOTES

- EXTENTS OF TREE PROTECTION AND DRIPLINE TO BE DETERMINED DURING TVSPP.
- EXACT REMOVAL LIMITS TO BE DETERMINED BASED ON PAVING LIMITS. SEE PV SHEETS.



SITE PREPARATION

MLK JR WAY S PBL  
S JUDKINS ST TO  
RAINIER AVE S

PC	TRC1097
CO	TRC1097
VPI #	792-263
SP6	
SHEET	15 OF 71

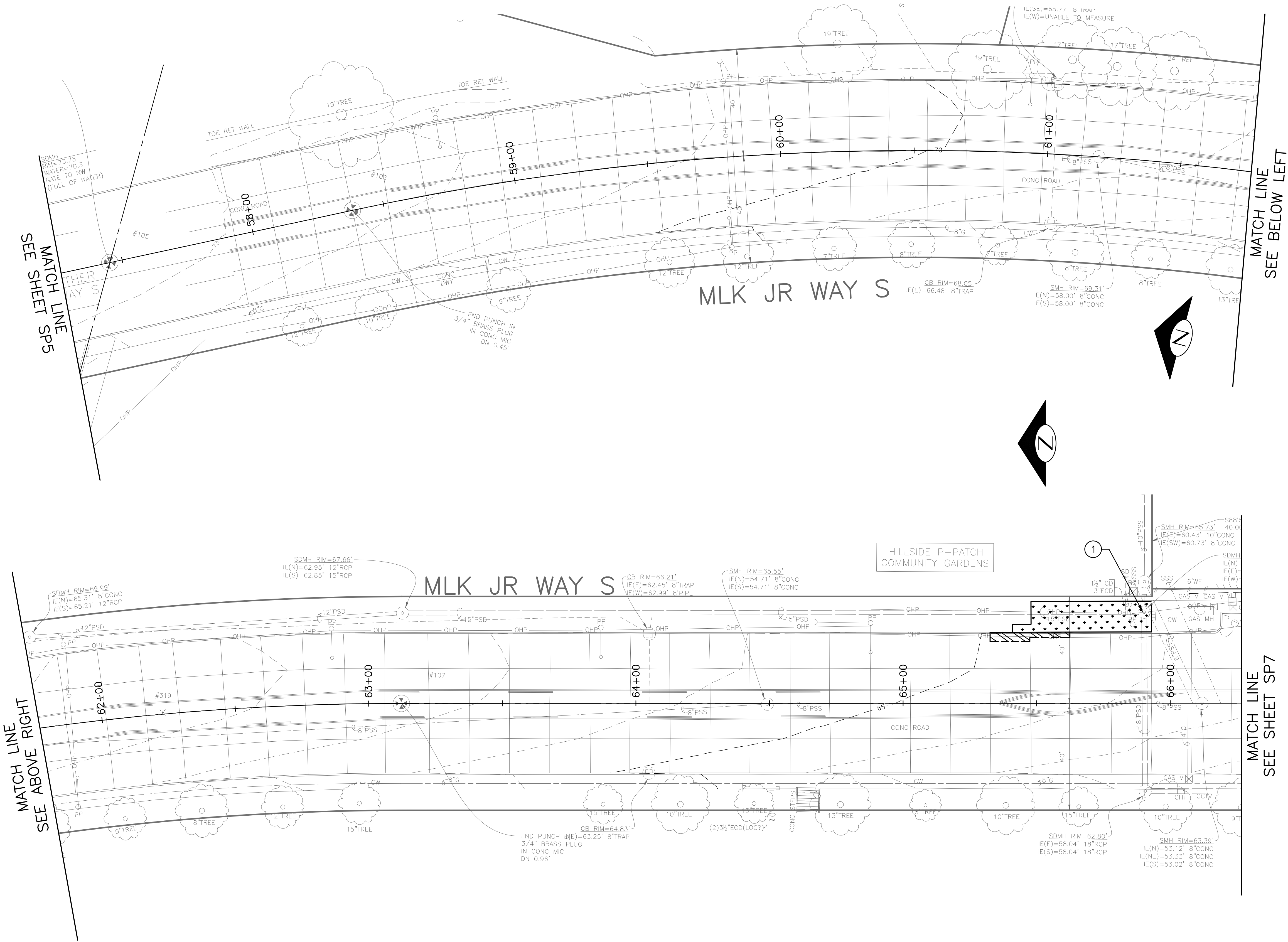

PW#2021-057

APPROVED FOR ADVERTISING  
DEPARTMENT OF FINANCE & ADMINISTRATIVE SERVICES  
SEATTLE, WASHINGTON . . . . . 20 . . . . .  
BY: . . . . . PURCHASING AND CONTRACTING

INITIALS AND DATE  
DESIGNED  
CHECKED  
DRAWN  
CHECKED  
REVIEWED:  
DES. CONST.  
SDOT PROJ. MGR.  
RECEIVED  
REVISED AS 'BUILT'  
ALL WORK SHALL BE DONE IN ACCORDANCE WITH THE CITY OF SEATTLE STANDARD PLANS AND SPECIFICATIONS AND OTHER DOCUMENTS CALLED FOR IN SECTION 0-02.3 OF THE PROJECT MANUAL.



Seattle Department of Transportation  
ORDINANCE NO. 126237 PW NO. 2021-057  
SCALE: 1"=20'

LEGEND:

- REMOVE PAVEMENT
- REMOVE SIDEWALK
- CEM CONC GRINDING (SEE NOTE 8)
- CLEAR AND GRUB, AND COMMON EX.
- REMOVE CURB
- SAWCUT FULL DEPTH

SITE PREPARATION NOTES:

- ADJUST EX MH, CB OR VC. SEE SECTION 7-20.3(1)
- REMOVE CURB
- ADJUST EX HANDHOLE
- ADJUST EX VALVE BOX
- REMOVE CB
- REMOVE INLET AND CONNECTION PIPE (INCIDENTAL TO REMOVE PAVEMENT)
- VIBRATION MONITORING. SEE SECTION 1-07.16(1)B
- CEM CONC GRINDING FOR BUTT JOINT (0-2") BY CHIPPING, PLANING, MILLING, SAWCUTTING OR SUCH OTHER ACCEPTABLE METHOD TO INSURE A MINIMUM DEPTH OF 2 INCHES. SEE DETAIL ON PVD2 AND SECTION 5-04.3(10)B.
- TREE TRIMMING. SEE SECTION 8-02.3(7)A
- TREE ROOT PRUNING. SEE SECTION 8-02.3(23)
- RELOCATE TEST STATION. SEE PV SHEETS.
- ADJUST FH (BY SPU)
- REPLACE MH COVER PER STD PLAN 231
- REPLACE MH COVER PER STD PLAN 361
- SAWCUT AND REMOVE ASPHALT OVERLAY PER DETAIL 1 ON PVD1 AND STD PLAN 404a

GENERAL NOTES

- EXTENTS OF TREE PROTECTION AND DRIPLINE TO BE DETERMINED DURING TVSP.
- EXACT REMOVAL LIMITS TO BE DETERMINED BASED ON PAVING LIMITS. SEE PV SHEETS.



SITE PREPARATION

MLK JR WAY S PBL  
S JUDKINS ST TO  
RAINIER AVE S

PC	TRC1097
CO	TRC1097
VPI #	792-263
SP7	
SHEET	16 OF 71

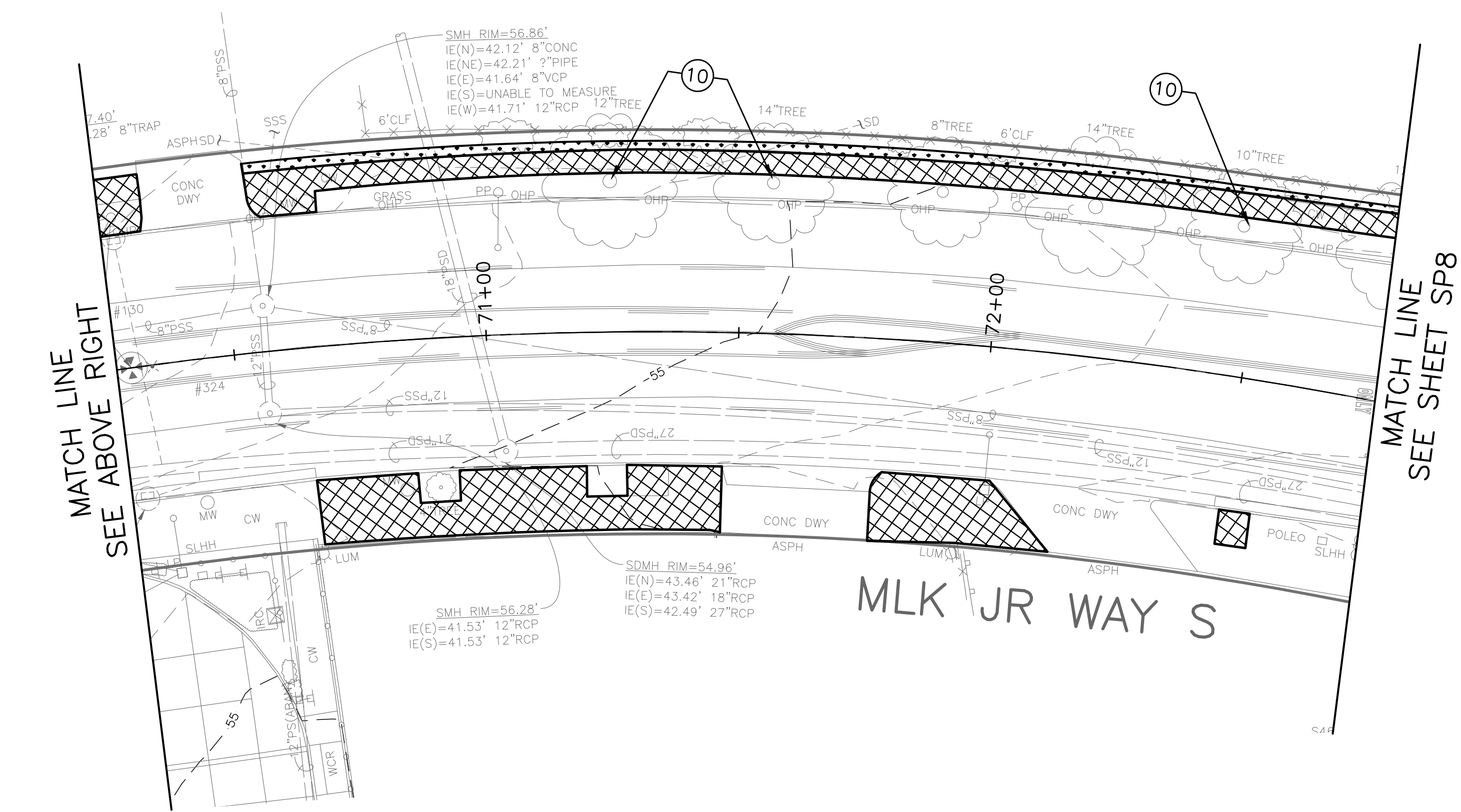
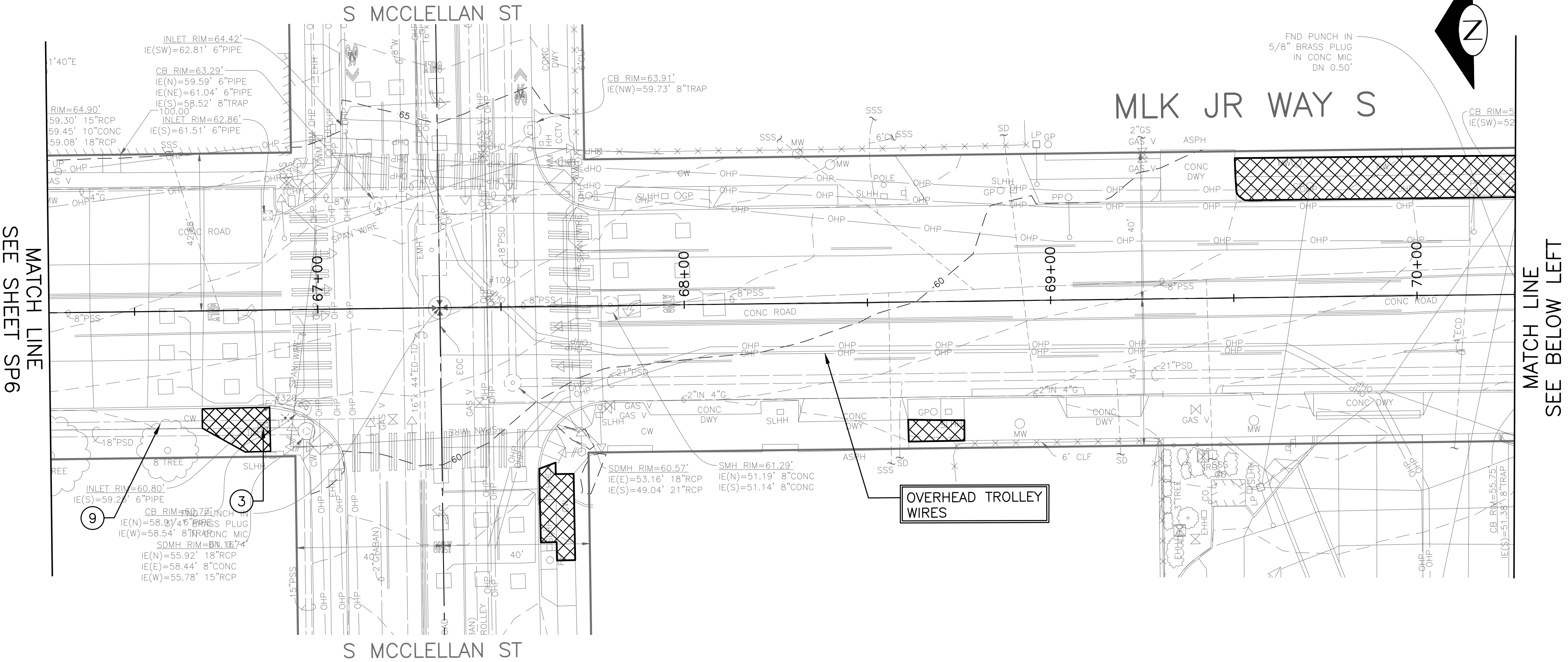

PW#2021-057

APPROVED FOR ADVERTISING  
DEPARTMENT OF FINANCE & ADMINISTRATIVE SERVICES  
SEATTLE, WASHINGTON . . . . . 20 . . . . .  
BY: . . . . . PURCHASING AND CONTRACTING

INITIALS AND DATE  
DESIGNED  
CHECKED  
DRAWN  
CHECKED  
ALL WORK SHALL BE DONE IN ACCORDANCE WITH THE CITY OF SEATTLE STANDARD PLANS AND SPECIFICATIONS AND OTHER DOCUMENTS CALLED FOR IN SECTION 0-02.3 OF THE PROJECT MANUAL.

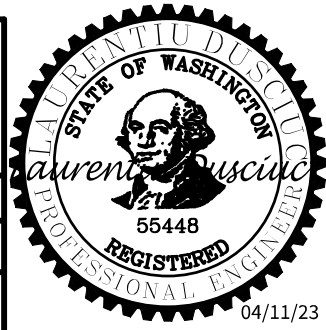

Seattle Department of Transportation  
ORDINANCE NO. 126237 PW NO. 2021-057  
SCALE: 1"=20'

Vault	Serial No.	Date	Mark	Nature	Revisions	Made	Checked	Revised
	58359							



SITE PREPARATION NOTES:

- 1 ADJUST EX MH, CB OR VC. SEE SECTION 7-20.3(1)
- 2 REMOVE CURB
- 3 ADJUST EX HANDHOLE
- 4 ADJUST EX VALVE BOX
- 5 REMOVE CB
- 6 REMOVE INLET AND CONNECTION PIPE (INCIDENTAL TO REMOVE PAVEMENT)
- 7 VIBRATION MONITORING. SEE SECTION 1-07.16(1)B

- 8 CEM CONC GRINDING FOR BUTT JOINT (0-2") BY CHIPPING, PLANING, MILLING, SAWCUTTING OR SUCH OTHER ACCEPTABLE METHOD TO INSURE A MINIMUM DEPTH OF 2 INCHES. SEE DETAIL ON PVD2 AND SECTION 5-04.3(10)B.
- 9 TREE TRIMMING. SEE SECTION 8-02.3(7)A
- 10 TREE ROOT PRUNING. SEE SECTION 8-02.3(23)
- 11 RELOCATE TEST STATION. SEE PV SHEETS.
- 12 ADJUST FH (BY SPU)
- 13 REPLACE MH COVER PER STD PLAN 231
- 14 REPLACE MH COVER PER STD PLAN 361
- 15 SAWCUT AND REMOVE ASPHALT OVERLAY PER DETAIL 1 ON PVD1 AND STD PLAN 404a

GENERAL NOTES

- 1. EXTENTS OF TREE PROTECTION AND DRIPLINE TO BE DETERMINED DURING TVSP.
- 2. EXACT REMOVAL LIMITS TO BE DETERMINED BASED ON PAVING LIMITS. SEE PV SHEETS.

SITE PREPARATION

MLK JR WAY S PBL  
S JUDKINS ST TO  
RAINIER AVE S

PC	TRC1097
CO	TRC1097
VPI #	792-263
SP8	
SHEET	17 OF 71

LEGEND:

- REMOVE PAVEMENT
- REMOVE SIDEWALK
- CEM CONC GRINDING (SEE NOTE 8)
- CLEAR AND GRUB, AND COMMON EX.
- REMOVE CURB
- SAWCUT FULL DEPTH

S MOUNT BAKER BLVD

RAINIER AVE S

MLK JR WAY S

MLK JR WAY S

S WINTHROP ST

RAINIER AVE S

MATCH LINE  
SEE SHEET SP7

OVERHEAD TROLLEY WIRES



PW#2021-057

APPROVED FOR ADVERTISING  
DEPARTMENT OF FINANCE & ADMINISTRATIVE SERVICES  
SEATTLE, WASHINGTON . . . . . 20 . . . . .  
BY: . . . . . PURCHASING AND CONTRACTING

INITIALS AND DATE  
DESIGNED  
CHECKED  
DRAWN  
CHECKED  
INITIALS AND DATE  
REVIEWED:  
DES. CONST.  
SDOT PROJ. MGR.  
RECEIVED  
REVISED AS 'BUILT'  
ALL WORK SHALL BE DONE IN ACCORDANCE WITH THE CITY OF SEATTLE STANDARD PLANS AND SPECIFICATIONS AND OTHER DOCUMENTS CALLED FOR IN SECTION 0-02.3 OF THE PROJECT MANUAL.

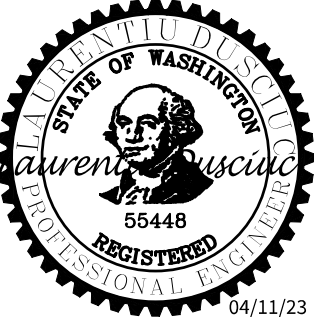

Seattle  
Department of  
Transportation  
ORDINANCE NO. 126237 PW NO. 2021-057  
SCALE: 1"=20'



PAVING LEGEND

- PAVEMENT, 2" HMA CL 1/2" OVER 12" RDWY CEM CONC BASE (24 HR HES), OVER MNRL AGG TYPE 2, 6" COMPACTED DEPTH.
- HMA CL 1/2" OVERLAY (2" DEPTH MIN OR MATCH EX DEPTH)
- HMA CL 1/2" PAVING (2" DEPTH MIN TO 7" DEPTH MAX PER PLAN)
- 12" ROADWAY CEM CONC (24 HR HES), OVER MNRL AGG TYPE 2, 6" COMPACTED DEPTH.
- CEM CONC SIDEWALK OR MEDIAN W/ 25% POZZOLANS.
- 8" CEM CONC DRIVEWAY (24 HR HES), PER STD PLAN 430
- SEEDED LAWN INSTALLATION OVER AMENDED SOIL PER STD PLAN 142
- DETECTABLE WARNING SURFACE, PER STD PLAN 422K
- PERPENDICULAR CURB RAMP AND DETECTABLE WARNING, PER STD PLAN 422A
- DIRECTIONAL CURB RAMP AND DETECTABLE WARNING, PER STD PLAN 422D
- CEM CONC CURB PER STD PLAN 410C. (SEE PVDI SHEETS FOR CURB DETAILS AT BUS STOPS ISLANDS)

CONSTRUCTION NOTES

- 1 REMOVE EXISTING GRATE AND REPLACE WITH VANED GRATE PER STD PLAN 265.
- 2 REMOVE EXISTING GRATE AND REPLACE WITH VANED GRATE PER STD PLAN 266.
- 3 CEMENT CONCRETE CURB PBL BUFFER. PROVIDE GAP EVERY 50' FOR DRAINAGE. SEE DETAIL ON PVDI1
- 4 CURB WALL PER STD PLAN 801 AND PED RAILING (NO HANDRAIL) PER STD PLAN 443.
- 5 RELOCATE WATERMAIN ELECTROLYSIS TEST STATION (BY SPU). SEE STD PLAN 360. CONTRACTOR TO CONTACT SPU CATHODIC PROTECTION SPECIALIST JERRY GO AT 206-605-6568 WITH MINIMUM 48 HOURS NOTICE PRIOR TO TEST STATION RELOCATION.
- 6 INSTALL CAST-IN-PLACE DETECTABLE DIRECTIONAL STRIP, SEE DETAIL ON PVDI1
- 7 RELOCATE WATER METER (BY SPU)
- 8 SCORING FOR 5' WIDE SIDEWALK MUST MATCH THE PATTERN OF EXISTING SIDEWALK PER STD SPEC 8-14.3(4)B. SEE WSDOT STD PLAN F-30.10-04 IN THE APPENDIX.



PAVING

MLK JR WAY S PBL  
S JUDKINS ST TO  
RAINIER AVE S

PC	TRC1097
CO	TRC1097
VPI #	792-263
PV1	
SHEET	18 OF 71

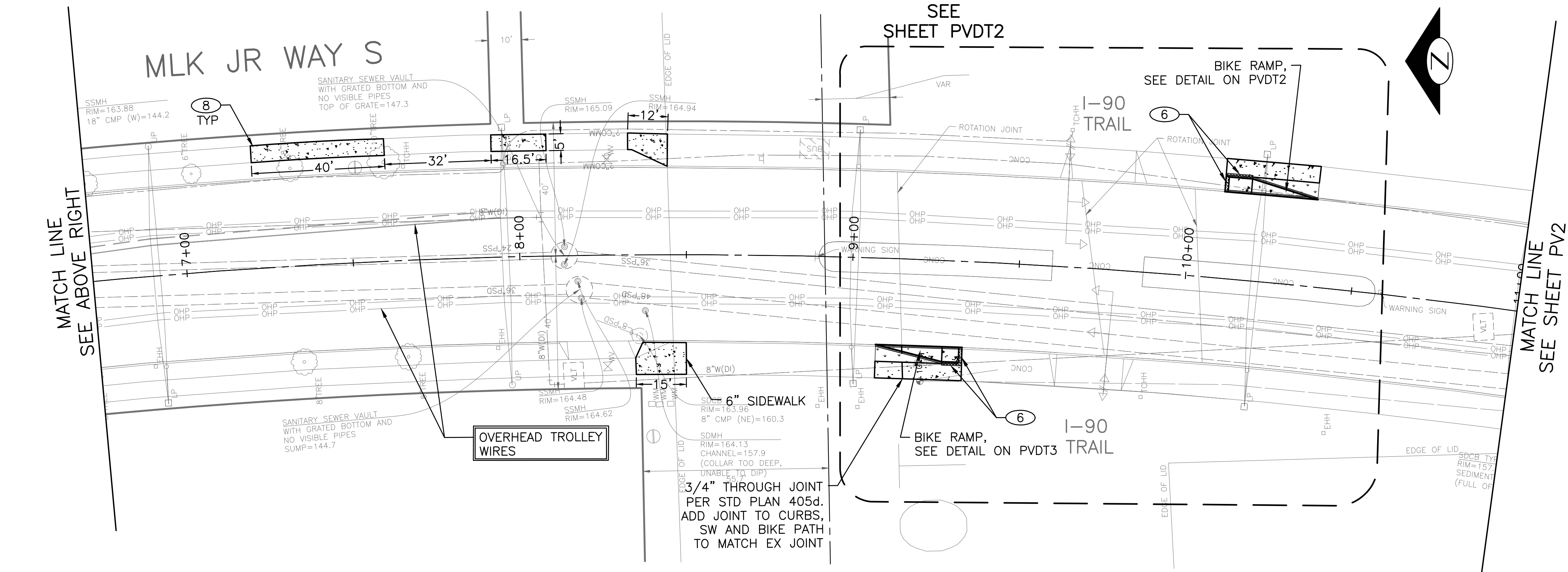
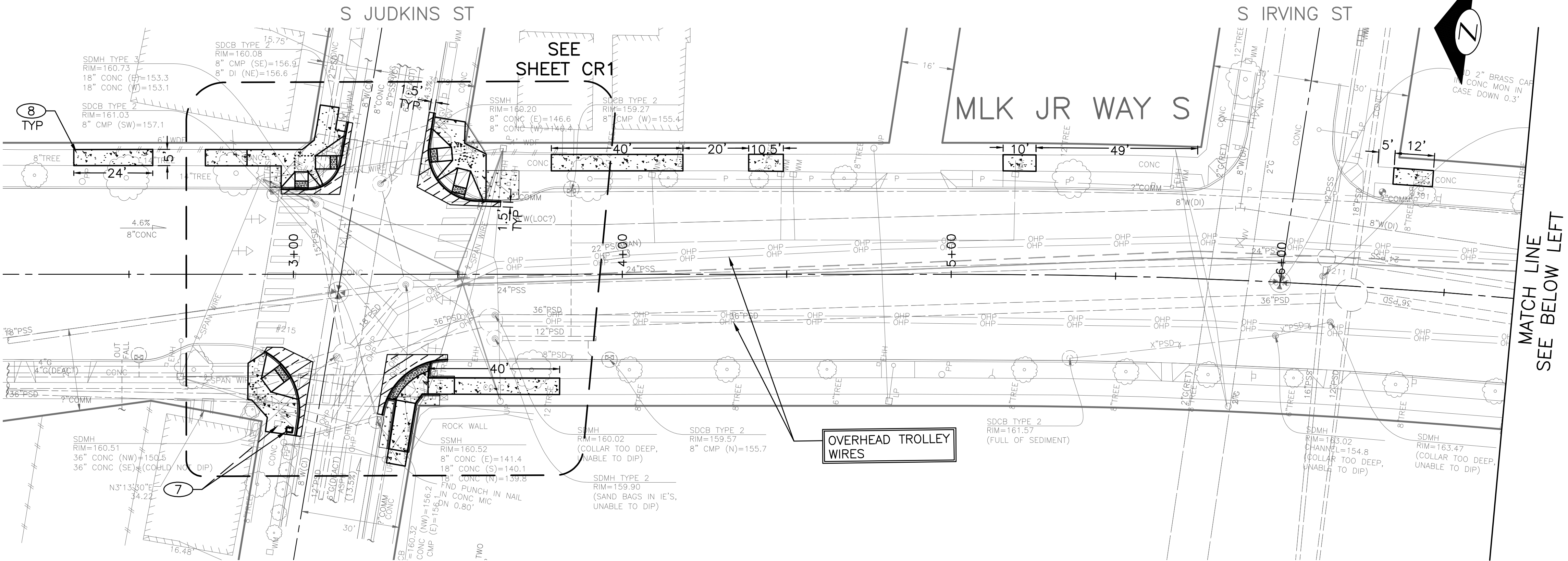

PW#2021-057

APPROVED FOR ADVERTISING  
DEPARTMENT OF FINANCE & ADMINISTRATIVE SERVICES  
SEATTLE, WASHINGTON . . . . . 20 . . . . .  
BY: . . . . . PURCHASING AND CONTRACTING

INITIALS AND DATE  
DESIGNED  
CHECKED  
DRAWN  
CHECKED  
REVIEWED:  
DES. CONST.  
SDOT PROJ. MGR.  
RECEIVED  
REVISED AS BUILT  
ALL WORK SHALL BE DONE IN ACCORDANCE WITH THE CITY OF SEATTLE STANDARD PLANS AND SPECIFICATIONS AND OTHER DOCUMENTS CALLED FOR IN SECTION 0-02.3 OF THE PROJECT MANUAL.

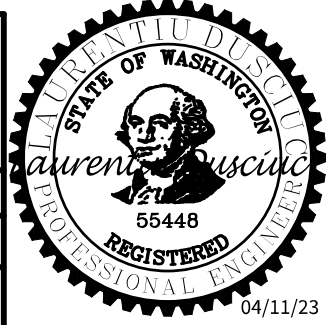

Seattle  
Department of  
Transportation  
ORDINANCE NO. 126237 PW NO. 2021-057  
SCALE: 1"=20'

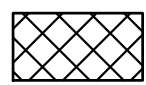

PAVING LEGEND

- 

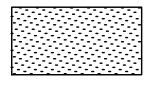
PAVEMENT, 2" HMA CL 1/2" OVER 12" RDWY CEM CONC BASE (24 HR HES), OVER MNRL AGG TYPE 2, 6" COMPACTED DEPTH.
- 

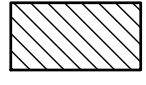
HMA CL 1/2" OVERLAY (2" DEPTH MIN OR MATCH EX DEPTH)
- 

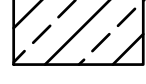
HMA CL 1/2" PAVING (2" DEPTH MIN TO 7" DEPTH MAX PER PLAN)
- 

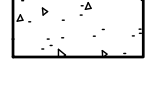
12" ROADWAY CEM CONC (24 HR HES), OVER MNRL AGG TYPE 2, 6" COMPACTED DEPTH.
- 

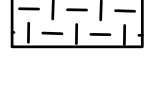
CEM CONC SIDEWALK OR MEDIAN W/ 25% POZZOLANS.
- 

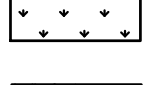
8" CEM CONC DRIVEWAY (24 HR HES), PER STD PLAN 430
- 

SEEDED LAWN INSTALLATION OVER AMENDED SOIL PER STD PLAN 142
- 

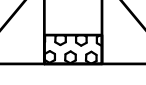
DETECTABLE WARNING SURFACE, PER STD PLAN 422K
- 

PERPENDICULAR CURB RAMP AND DETECTABLE WARNING, PER STD PLAN 422A
- 

DIRECTIONAL CURB RAMP AND DETECTABLE WARNING, PER STD PLAN 422D
- 

CEM CONC CURB PER STD PLAN 410C. (SEE PVDT SHEETS FOR CURB DETAILS AT BUS STOPS ISLANDS)

CONSTRUCTION NOTES

- 1 REMOVE EXISTING GRATE AND REPLACE WITH VANED GRATE PER STD PLAN 265.
- 2 REMOVE EXISTING GRATE AND REPLACE WITH VANED GRATE PER STD PLAN 266.
- 3 CEMENT CONCRETE CURB PBL BUFFER. PROVIDE GAP EVERY 50' FOR DRAINAGE. SEE DETAIL ON PVDT1
- 4 CURB WALL PER STD PLAN 801 AND PED RAILING (NO HANDRAIL) PER STD PLAN 443.
- 5 RELOCATE WATERMAIN ELECTROLYSIS TEST STATION (BY SPU). SEE STD PLAN 360. CONTRACTOR TO CONTACT SPU CATHODIC PROTECTION SPECIALIST JERRY GO AT 206-605-6568 WITH MINIMUM 48 HOURS NOTICE PRIOR TO TEST STATION RELOCATION.
- 6 INSTALL CAST-IN-PLACE DETECTABLE DIRECTIONAL STRIP, SEE DETAIL ON PVDT1
- 7 RELOCATE WATER METER (BY SPU)
- 8 SCORING FOR 5' WIDE SIDEWALK MUST MATCH THE PATTERN OF EXISTING SIDEWALK PER STD SPEC 8-14.3(4)B. SEE WSDOT STD PLAN F-30.10-04 IN THE APPENDIX.

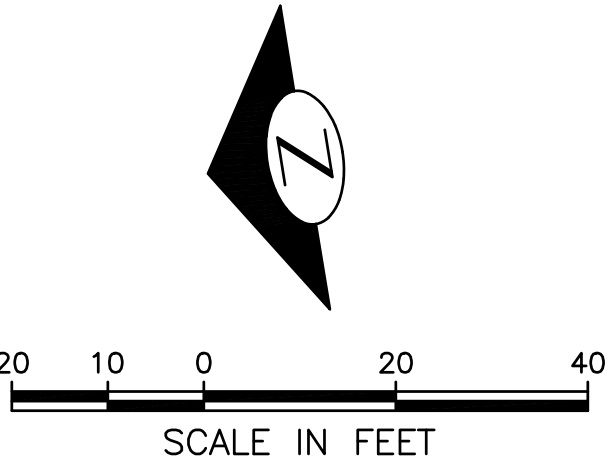

PAVING

PC	TRC1097
CO	TRC1097
VPI #	792-263
PV2	
SHEET	19 OF 71

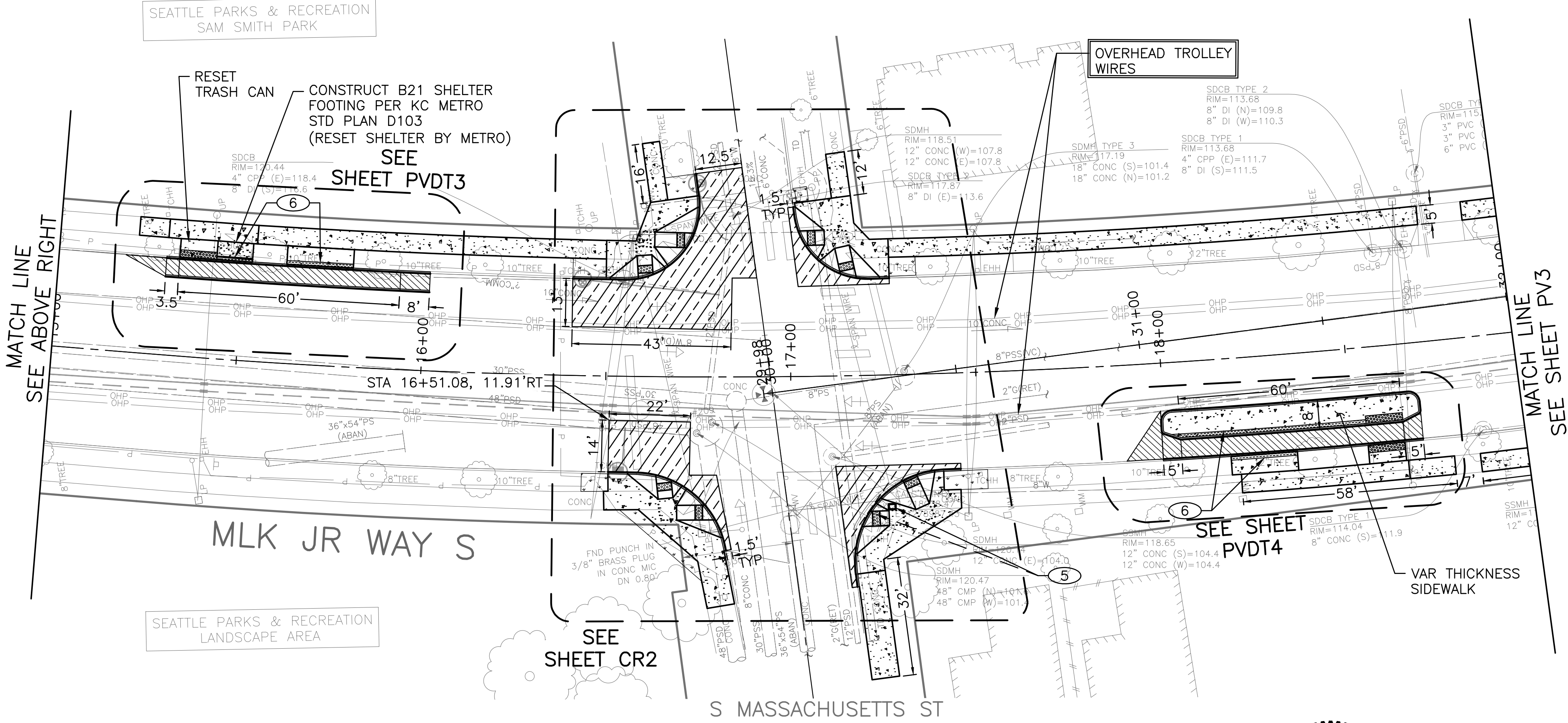
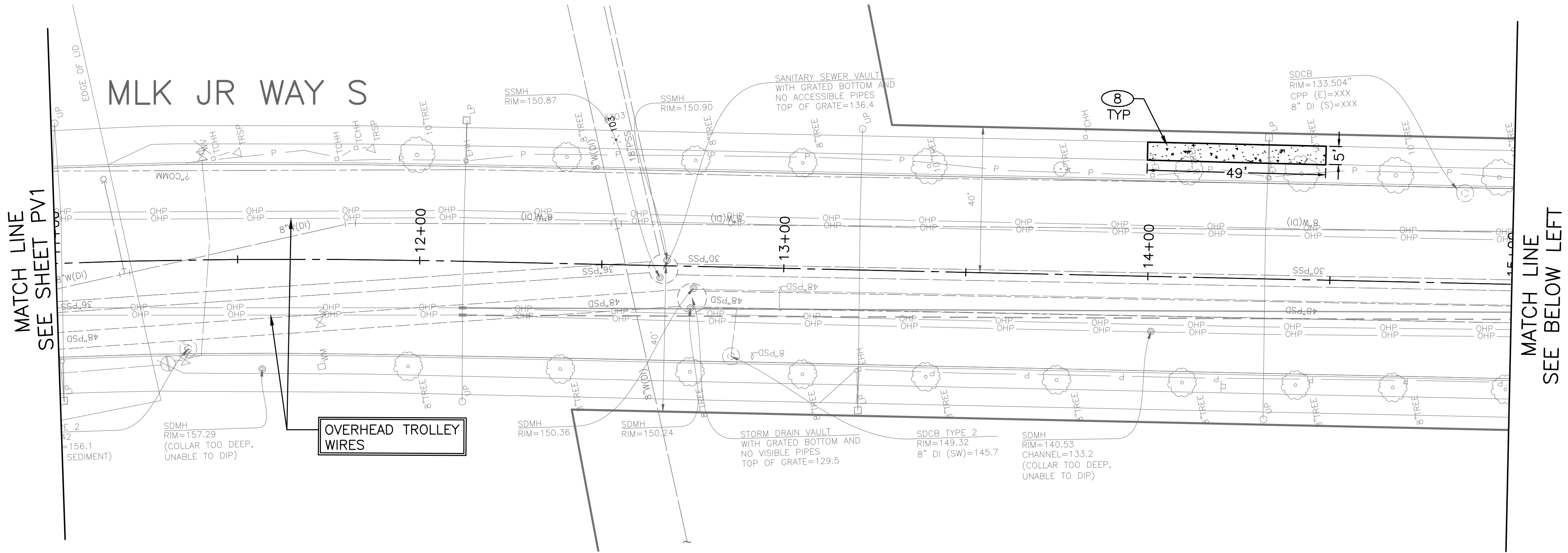

PW#2021-057

APPROVED FOR ADVERTISING		INITIALS AND DATE	
DEPARTMENT OF FINANCE & ADMINISTRATIVE SERVICES		DESIGNED:	
SEATTLE, WASHINGTON		CHECKED:	
BY:		DRAWN:	
PURCHASING AND CONTRACTING		CHECKED:	
		ALL WORK SHALL BE DONE IN ACCORDANCE WITH THE CITY OF SEATTLE STANDARD PLANS AND SPECIFICATIONS AND OTHER DOCUMENTS CALLED FOR IN SECTION 0-02.3 OF THE PROJECT MANUAL.	

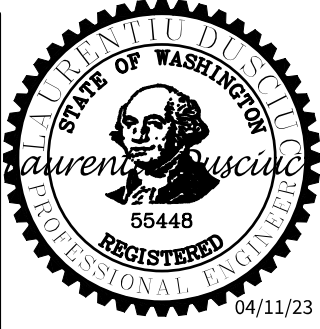



**Seattle**  
Department of  
Transportation

ORDINANCE NO. 126237 PW NO. 2021-057

SCALE: 1"=20'

MLK JR WAY S PBL  
S JUDKINS ST TO  
RAINIER AVE S

Vault	Serial No.	Date	Mark	Nature	Made	CHK'D	REV'D
38359		REVISIONS					

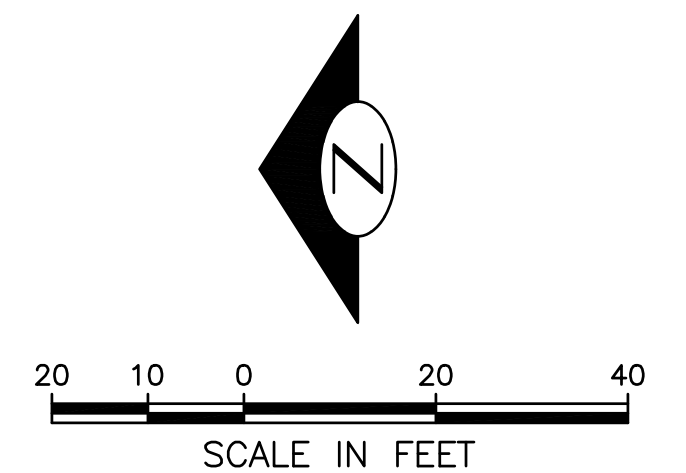
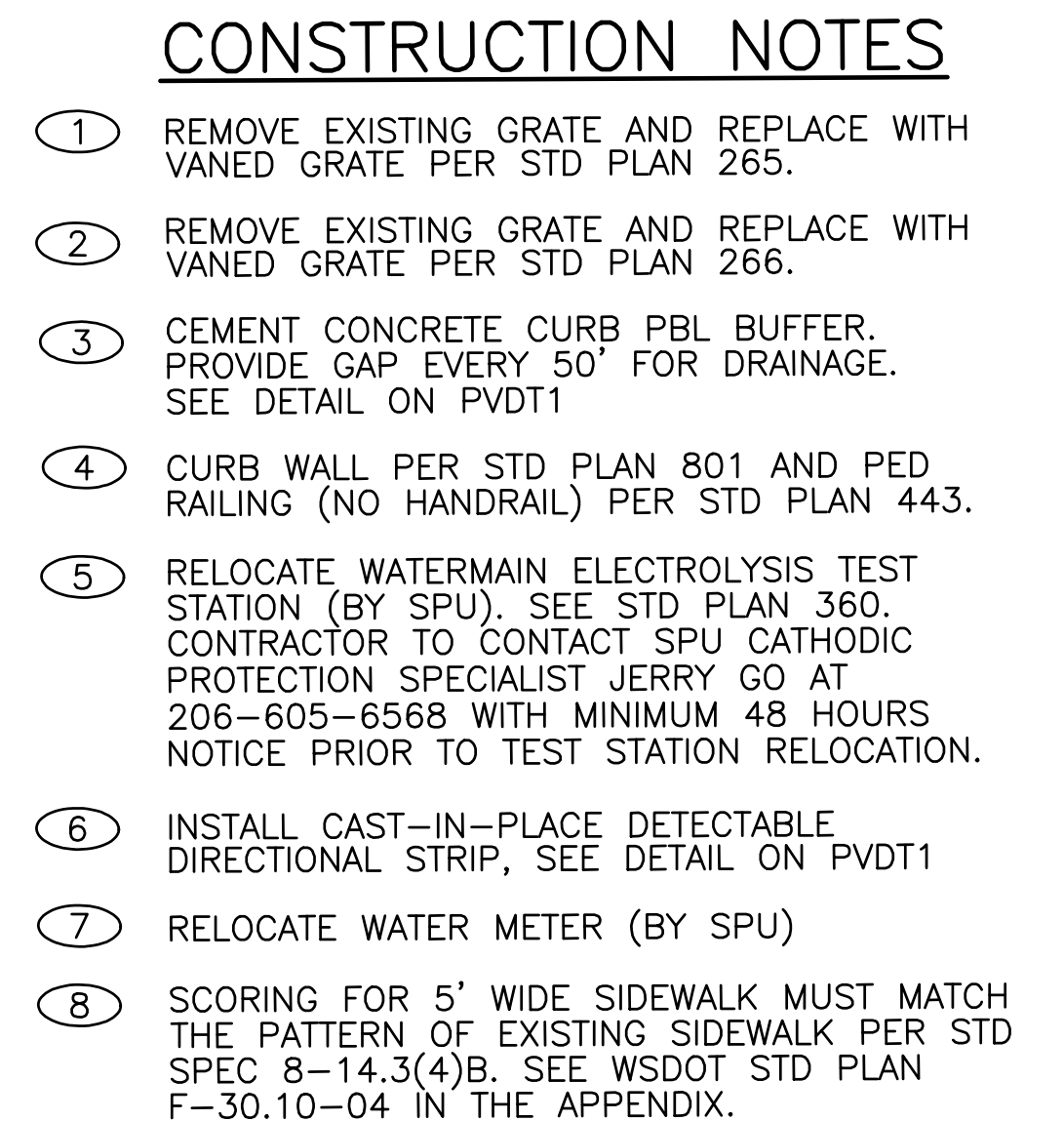
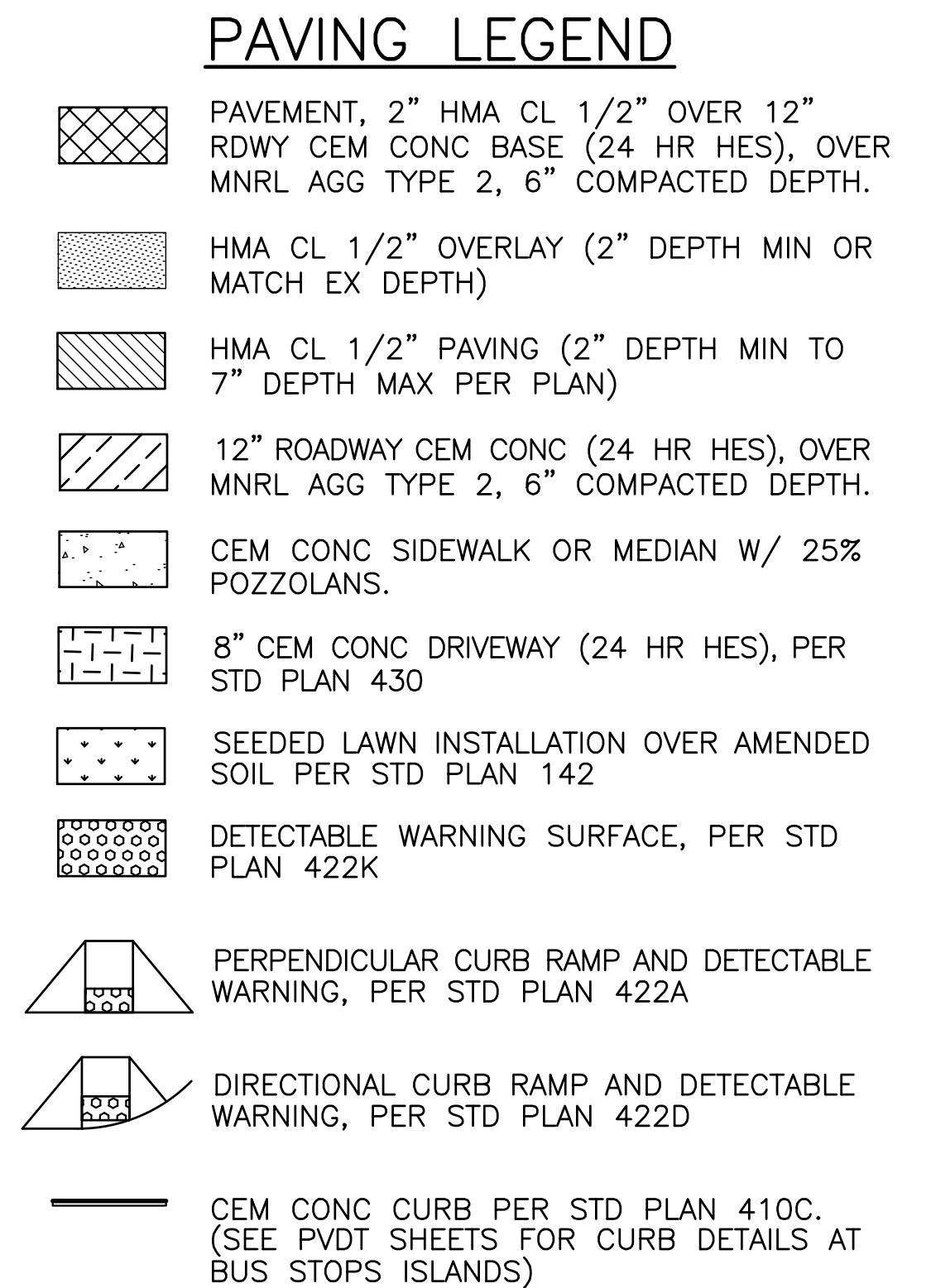

**PW#2021-057**

INITIALS AND DATE		INITIALS AND DATE	
DESIGNED		REVIEWED:	
CHECKED		DES.	CONST.
		SDOT	PROJ. MGR.
DRAWN		RECEIVED	
CHECKED		REVISED AS BUILT	
ALL WORK SHALL BE DONE IN ACCORDANCE WITH THE CITY OF SEATTLE STANDARD PLANS AND SPECIFICATIONS AND OTHER DOCUMENTS CALLED FOR IN SECTION 0-02.3 OF THE PROJECT MANUAL.			



JOB	PC	TRC1097
	CO	TRC1097
VPI #		792-263
PV3		
SHEET	20	OF 71



PAVING LEGEND

- PAVEMENT, 2" HMA CL 1/2" OVER 12" RDWY CEM CONC BASE (24 HR HES), OVER MNRL AGG TYPE 2, 6" COMPACTED DEPTH.
- HMA CL 1/2" OVERLAY (2" DEPTH MIN OR MATCH EX DEPTH)
- HMA CL 1/2" PAVING (2" DEPTH MIN TO 7" DEPTH MAX PER PLAN)
- 12" ROADWAY CEM CONC (24 HR HES), OVER MNRL AGG TYPE 2, 6" COMPACTED DEPTH.
- CEM CONC SIDEWALK OR MEDIAN W/ 25% POZZOLANS.
- 8" CEM CONC DRIVEWAY (24 HR HES), PER STD PLAN 430
- SEEDDED LAWN INSTALLATION OVER AMENDED SOIL PER STD PLAN 142
- DETECTABLE WARNING SURFACE, PER STD PLAN 422K
- PERPENDICULAR CURB RAMP AND DETECTABLE WARNING, PER STD PLAN 422A
- DIRECTIONAL CURB RAMP AND DETECTABLE WARNING, PER STD PLAN 422D
- CEM CONC CURB PER STD PLAN 410C. (SEE PVDI SHEETS FOR CURB DETAILS AT BUS STOPS ISLANDS)

CONSTRUCTION NOTES

- 1 REMOVE EXISTING GRATE AND REPLACE WITH VANED GRATE PER STD PLAN 265.
- 2 REMOVE EXISTING GRATE AND REPLACE WITH VANED GRATE PER STD PLAN 266.
- 3 CEMENT CONCRETE CURB PBL BUFFER. PROVIDE GAP EVERY 50' FOR DRAINAGE. SEE DETAIL ON PVDI1
- 4 CURB WALL PER STD PLAN 801 AND PED RAILING (NO HANDRAIL) PER STD PLAN 443.
- 5 RELOCATE WATERMAIN ELECTROLYSIS TEST STATION (BY SPU). SEE STD PLAN 360. CONTRACTOR TO CONTACT SPU CATHODIC PROTECTION SPECIALIST JERRY GO AT 206-605-6568 WITH MINIMUM 48 HOURS NOTICE PRIOR TO TEST STATION RELOCATION.
- 6 INSTALL CAST-IN-PLACE DETECTABLE DIRECTIONAL STRIP, SEE DETAIL ON PVDI1
- 7 RELOCATE WATER METER (BY SPU)
- 8 SCORING FOR 5' WIDE SIDEWALK MUST MATCH THE PATTERN OF EXISTING SIDEWALK PER STD SPEC 8-14.3(4)B. SEE WSDOT STD PLAN F-30.10-04 IN THE APPENDIX.

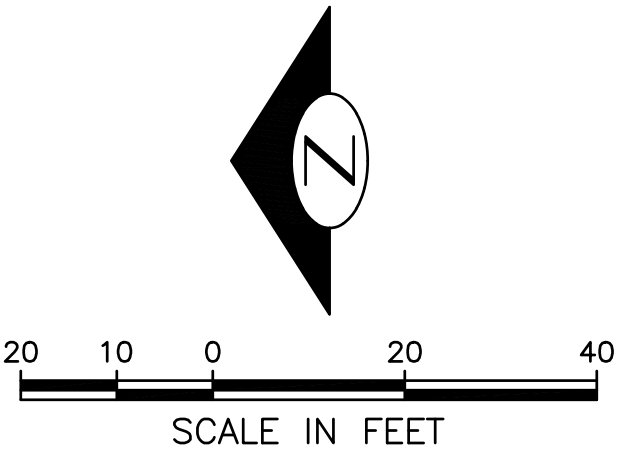

PAVING

MLK JR WAY S PBL  
S JUDKINS ST TO  
RAINIER AVE S

PC	TRC1097
CO	TRC1097
VPI #	792-263
PV4	
SHEET	21 OF 71

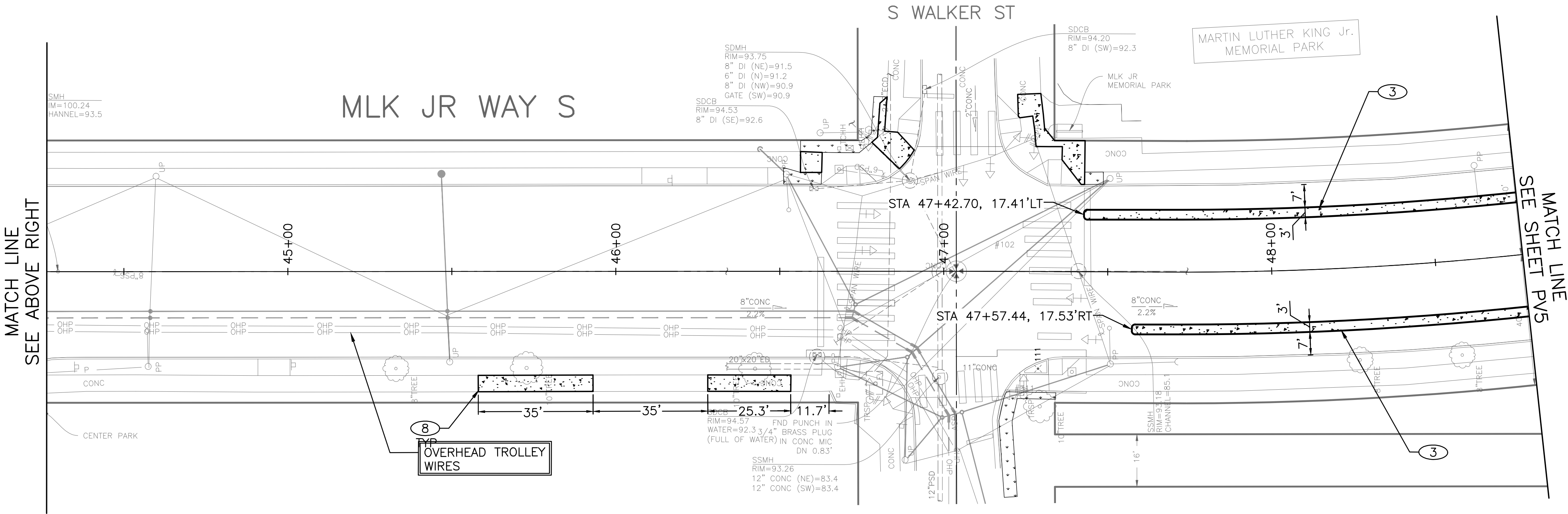
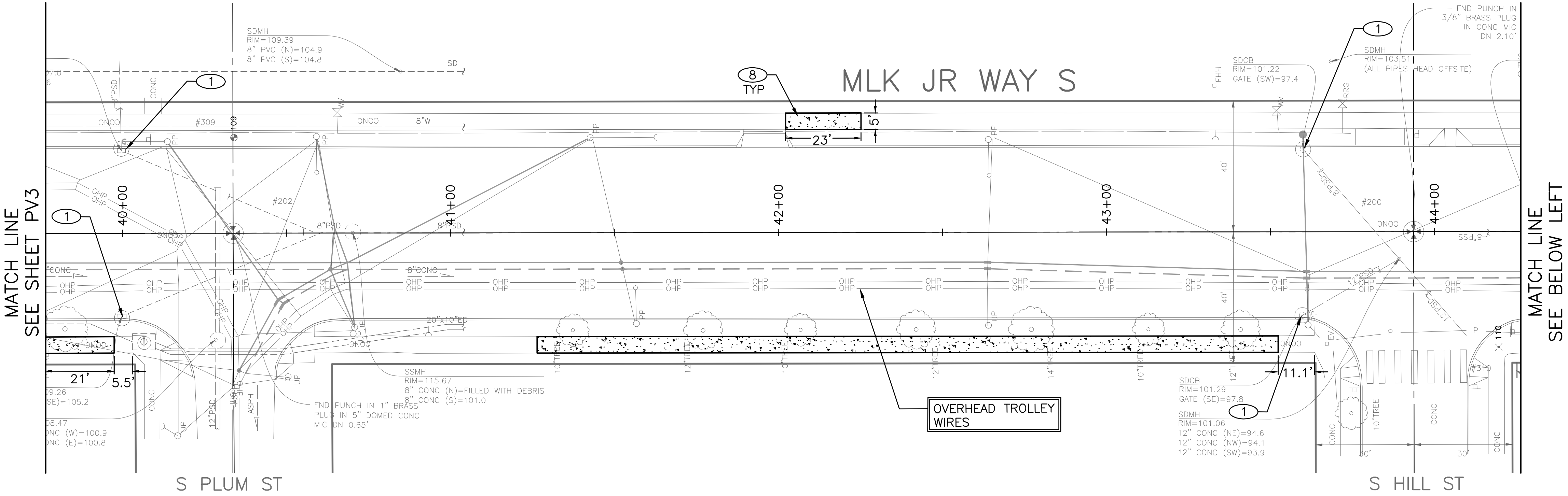

PW#2021-057

APPROVED FOR ADVERTISING		INITIALS AND DATE		INITIALS AND DATE	
DEPARTMENT OF FINANCE & ADMINISTRATIVE SERVICES		DESIGNED		REVIEWED:	
SEATTLE, WASHINGTON		CHECKED		DES.	
				SDOT	
		DRAWN		CONST.	
		CHECKED		PROJ. MGR.	
				RECEIVED	
				REVISED AS 'BUILT'	
BY: . . . . .		ALL WORK SHALL BE DONE IN ACCORDANCE WITH THE CITY OF SEATTLE STANDARD PLANS AND SPECIFICATIONS AND OTHER DOCUMENTS CALLED FOR IN SECTION 0-02.3 OF THE PROJECT MANUAL.			
PURCHASING AND CONTRACTING					

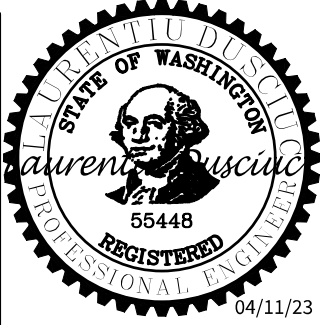

Seattle Department of Transportation  
ORDINANCE NO. 126237 PW NO. 2021-057  
SCALE: 1"=20'

PAVING LEGEND

- PAVEMENT, 2" HMA CL 1/2" OVER 12" RDWY CEM CONC BASE (24 HR HES), OVER MNRL AGG TYPE 2, 6" COMPACTED DEPTH.
- HMA CL 1/2" OVERLAY (2" DEPTH MIN OR MATCH EX DEPTH)
- HMA CL 1/2" PAVING (2" DEPTH MIN TO 7" DEPTH MAX PER PLAN)
- 12" ROADWAY CEM CONC (24 HR HES), OVER MNRL AGG TYPE 2, 6" COMPACTED DEPTH.
- CEM CONC SIDEWALK OR MEDIAN W/ 25% POZZOLANS.
- 8" CEM CONC DRIVEWAY (24 HR HES), PER STD PLAN 430
- SEEDED LAWN INSTALLATION OVER AMENDED SOIL PER STD PLAN 142
- DETECTABLE WARNING SURFACE, PER STD PLAN 422K
- PERPENDICULAR CURB RAMP AND DETECTABLE WARNING, PER STD PLAN 422A
- DIRECTIONAL CURB RAMP AND DETECTABLE WARNING, PER STD PLAN 422D
- CEM CONC CURB PER STD PLAN 410C. (SEE PVDI SHEETS FOR CURB DETAILS AT BUS STOPS ISLANDS)

CONSTRUCTION NOTES

- 1 REMOVE EXISTING GRATE AND REPLACE WITH VANED GRATE PER STD PLAN 265.
- 2 REMOVE EXISTING GRATE AND REPLACE WITH VANED GRATE PER STD PLAN 266.
- 3 CEMENT CONCRETE CURB PBL BUFFER. PROVIDE GAP EVERY 50' FOR DRAINAGE. SEE DETAIL ON PVDI1
- 4 CURB WALL PER STD PLAN 801 AND PED RAILING (NO HANDRAIL) PER STD PLAN 443.
- 5 RELOCATE WATERMAIN ELECTROLYSIS TEST STATION (BY SPU). SEE STD PLAN 360. CONTRACTOR TO CONTACT SPU CATHODIC PROTECTION SPECIALIST JERRY GO AT 206-605-6568 WITH MINIMUM 48 HOURS NOTICE PRIOR TO TEST STATION RELOCATION.
- 6 INSTALL CAST-IN-PLACE DETECTABLE DIRECTIONAL STRIP, SEE DETAIL ON PVDI1
- 7 RELOCATE WATER METER (BY SPU)
- 8 SCORING FOR 5' WIDE SIDEWALK MUST MATCH THE PATTERN OF EXISTING SIDEWALK PER STD SPEC 8-14.3(4)B. SEE WSDOT STD PLAN F-30.10-04 IN THE APPENDIX.

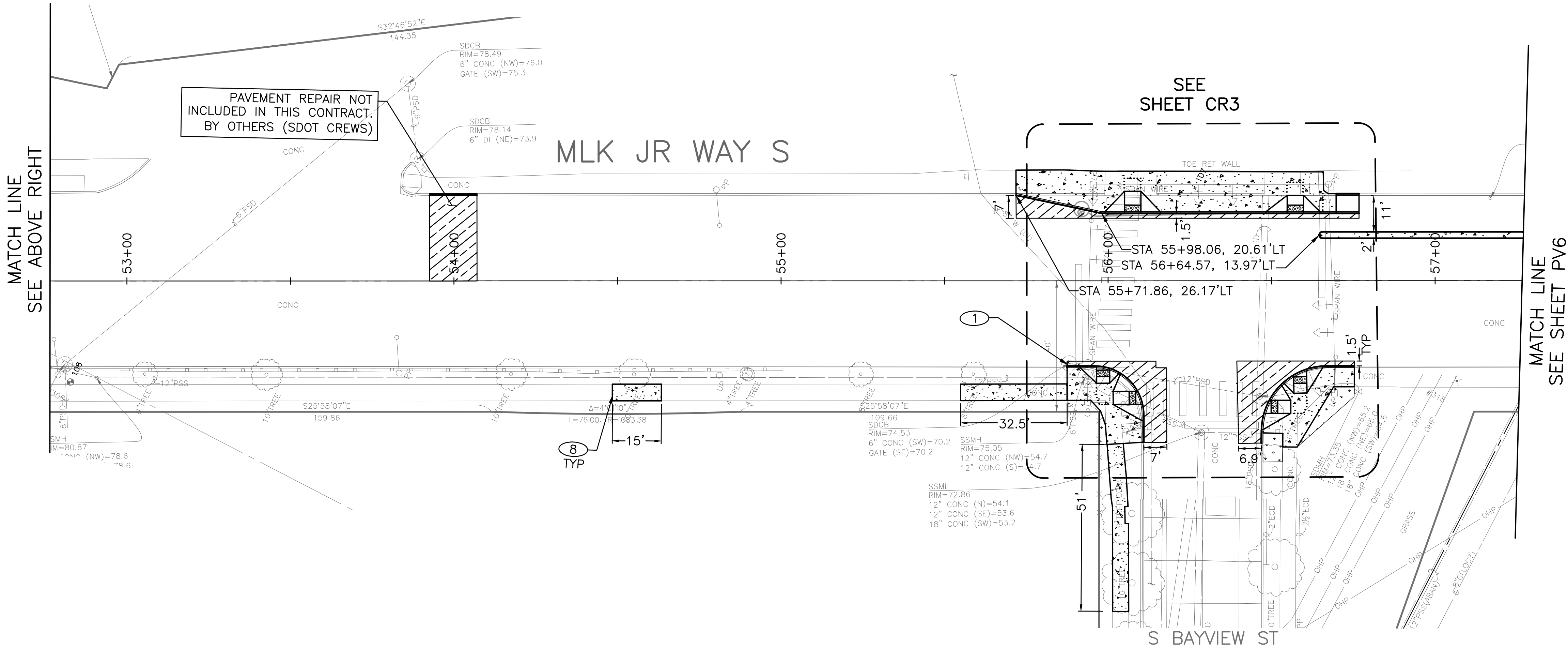
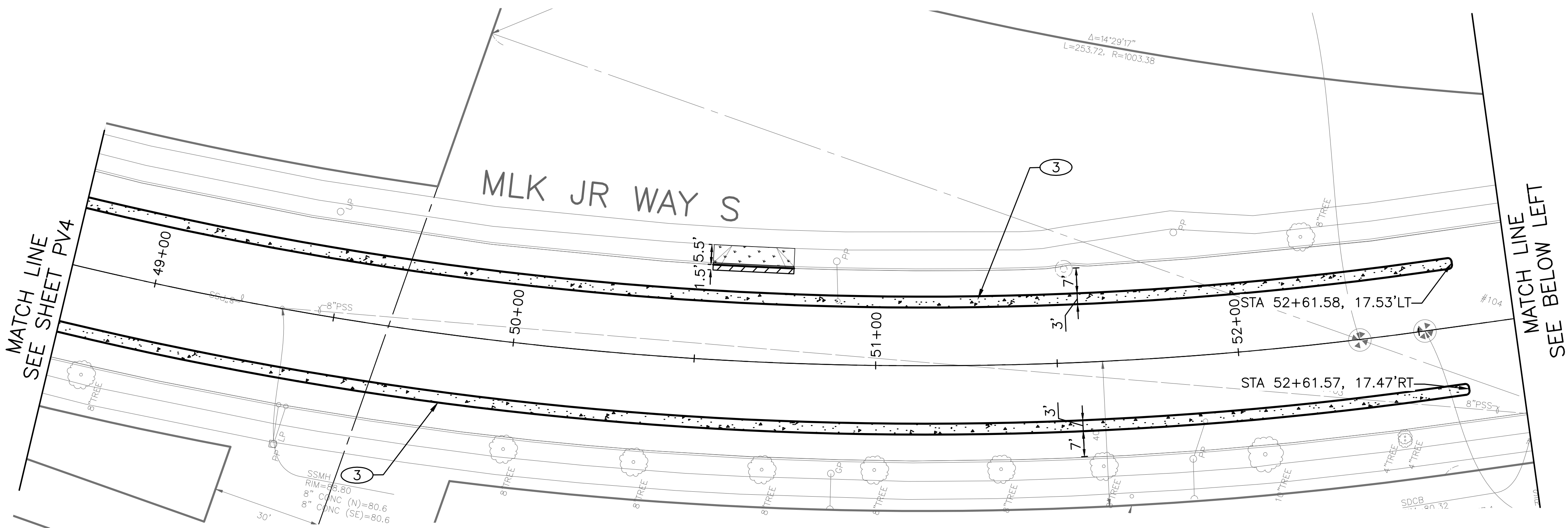
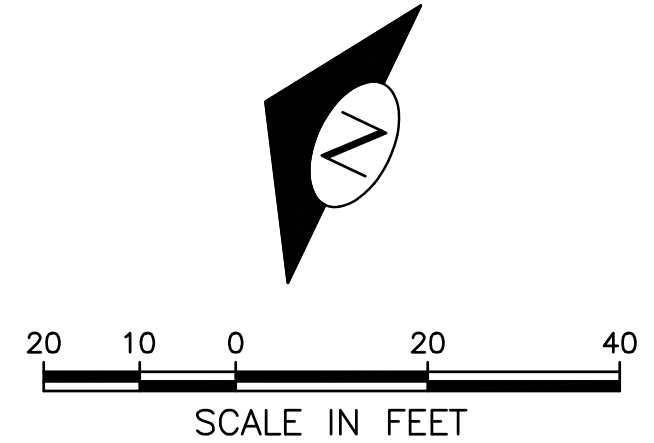

DATE	MARK	NATURE	MADE	CHK'D	REV'D
3/8/2021					

P:\SDOT\TRC1097\_MLK\_PBL\A-Plot\_Sheets\TRC1097\_P-ROAD.dwg  
Apr-07-23 5:22pm

PW#2021-057

APPROVED FOR ADVERTISING DEPARTMENT OF FINANCE & ADMINISTRATIVE SERVICES SEATTLE, WASHINGTON . . . . . 20 . . . . . BY: . . . . . PURCHASING AND CONTRACTING		INITIALS AND DATE DESIGNED CHECKED DRAWN CHECKED		INITIALS AND DATE REVIEWED: DES. SDOT CONST. PROJ. MGR. RECEIVED REVISED AS 'BUILT'	
				ALL WORK SHALL BE DONE IN ACCORDANCE WITH THE CITY OF SEATTLE STANDARD PLANS AND SPECIFICATIONS AND OTHER DOCUMENTS CALLED FOR IN SECTION 0-02.3 OF THE PROJECT MANUAL.	

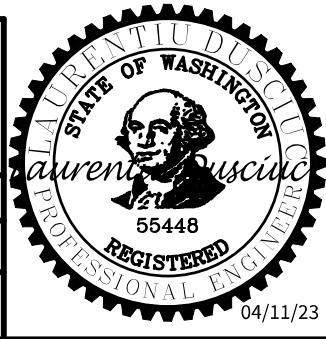

**Seattle**  
Department of  
Transportation

ORDINANCE NO. 126237 PW NO. 2021-057

SCALE: 1"=20'

MLK JR WAY S PBL  
S JUDKINS ST TO  
RAINIER AVE S

PC	TRC1097
CO	TRC1097
VPI #	792-263
PV5	
SHEET	22 OF 71



PAVING LEGEND

- PAVEMENT, 2" HMA CL 1/2" OVER 12" RDWY CEM CONC BASE (24 HR HES), OVER MNRL AGG TYPE 2, 6" COMPACTED DEPTH.
- HMA CL 1/2" OVERLAY (2" DEPTH MIN OR MATCH EX DEPTH)
- HMA CL 1/2" PAVING (2" DEPTH MIN TO 7" DEPTH MAX PER PLAN)
- 12" ROADWAY CEM CONC (24 HR HES), OVER MNRL AGG TYPE 2, 6" COMPACTED DEPTH.
- CEM CONC SIDEWALK OR MEDIAN W/ 25% POZZOLANS.
- 8" CEM CONC DRIVEWAY (24 HR HES), PER STD PLAN 430
- SEEDED LAWN INSTALLATION OVER AMENDED SOIL PER STD PLAN 142
- DETECTABLE WARNING SURFACE, PER STD PLAN 422K
- PERPENDICULAR CURB RAMP AND DETECTABLE WARNING, PER STD PLAN 422A
- DIRECTIONAL CURB RAMP AND DETECTABLE WARNING, PER STD PLAN 422D
- CEM CONC CURB PER STD PLAN 410C. (SEE PVDI SHEETS FOR CURB DETAILS AT BUS STOPS ISLANDS)

CONSTRUCTION NOTES

- REMOVE EXISTING GRATE AND REPLACE WITH VANED GRATE PER STD PLAN 265.
- REMOVE EXISTING GRATE AND REPLACE WITH VANED GRATE PER STD PLAN 266.
- CEMENT CONCRETE CURB PBL BUFFER. PROVIDE GAP EVERY 50' FOR DRAINAGE. SEE DETAIL ON PVDI1
- CURB WALL PER STD PLAN 801 AND PED RAILING (NO HANDRAIL) PER STD PLAN 443.
- RELOCATE WATERMAIN ELECTROLYSIS TEST STATION (BY SPU). SEE STD PLAN 360. CONTRACTOR TO CONTACT SPU CATHODIC PROTECTION SPECIALIST JERRY GO AT 206-605-6568 WITH MINIMUM 48 HOURS NOTICE PRIOR TO TEST STATION RELOCATION.
- INSTALL CAST-IN-PLACE DETECTABLE DIRECTIONAL STRIP, SEE DETAIL ON PVDI1
- RELOCATE WATER METER (BY SPU)
- SCORING FOR 5' WIDE SIDEWALK MUST MATCH THE PATTERN OF EXISTING SIDEWALK PER STD SPEC 8-14.3(4)B. SEE WSDOT STD PLAN F-30.10-04 IN THE APPENDIX.



PAVING

MLK JR WAY S PBL  
S JUDKINS ST TO  
RAINIER AVE S

PC	TRC1097
CO	TRC1097
VPI #	792-263
PV6	
SHEET	23 OF 71

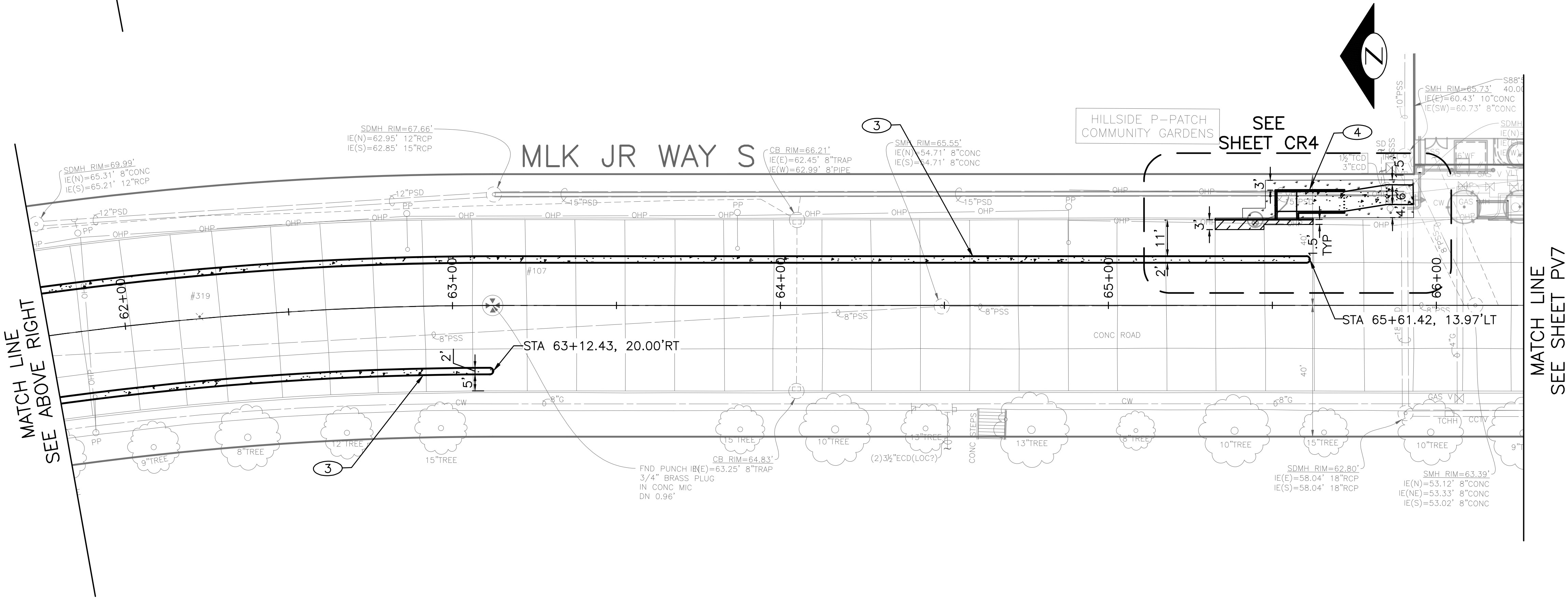
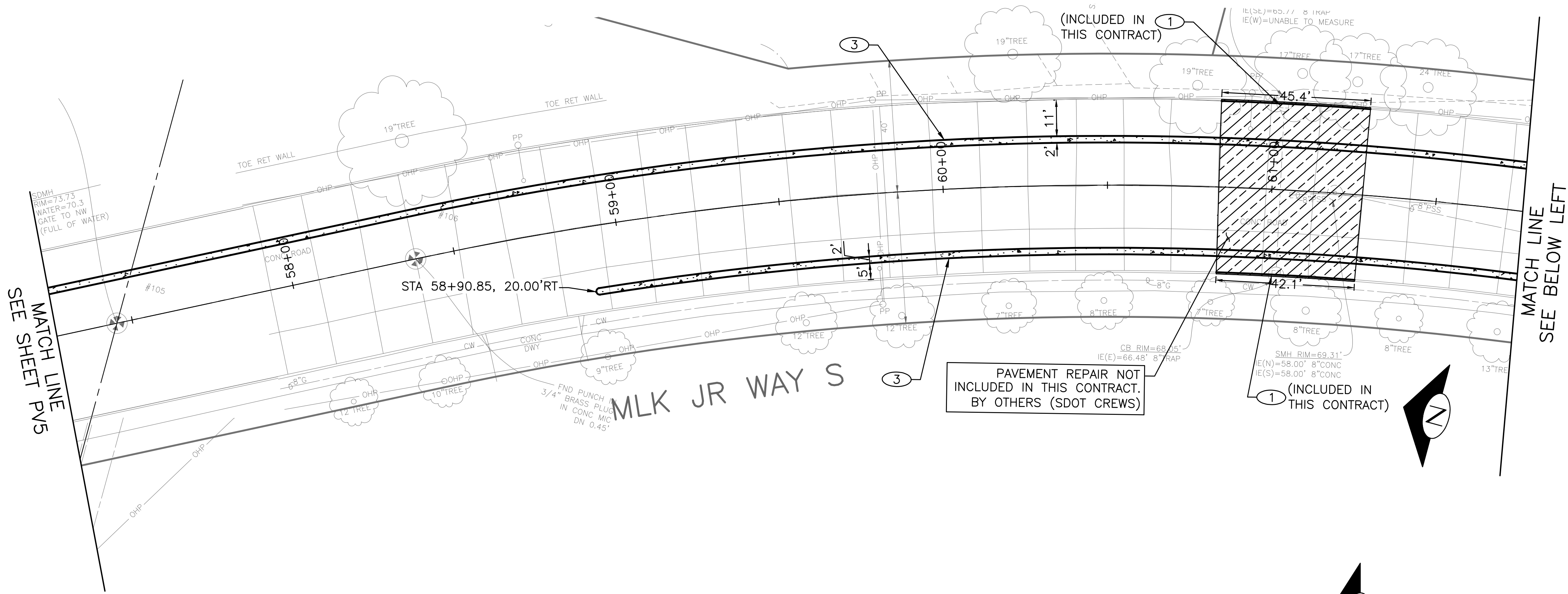

PW#2021-057

APPROVED FOR ADVERTISING  
DEPARTMENT OF FINANCE & ADMINISTRATIVE SERVICES  
SEATTLE, WASHINGTON . . . . . 20 . . . . .  
BY: . . . . . PURCHASING AND CONTRACTING

INITIALS AND DATE	
DESIGNED CHECKED	REVIEWED: DES. CONST. SDOT PROJ. MGR.
DRAWN CHECKED	RECEIVED REVISED AS BUILT
ALL WORK SHALL BE DONE IN ACCORDANCE WITH THE CITY OF SEATTLE STANDARD PLANS AND SPECIFICATIONS AND OTHER DOCUMENTS CALLED FOR IN SECTION 0-02.3 OF THE PROJECT MANUAL.	

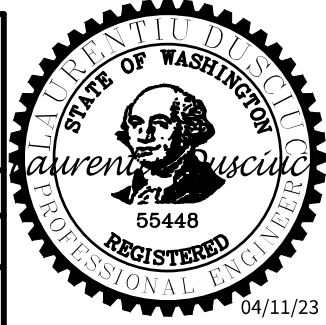

Seattle  
Department of  
Transportation  
ORDINANCE NO. 126237 PW NO. 2021-057  
SCALE: 1"=20'

P:\SDOT\TRC1097\_MLK\_PBL\A-Plot Sheets\TRC1097\_P-ROAD.dwg  
Apr-07-23 5:22pm

Vault	Serial No.	Date	Mark	Nature	Revisions	Made	Chkd	Rev'd
	38359							

Region No.	State	Federal Aid Project No.	Sheet No.
10	WA	CM-TAP-HLP-1567(002)	24

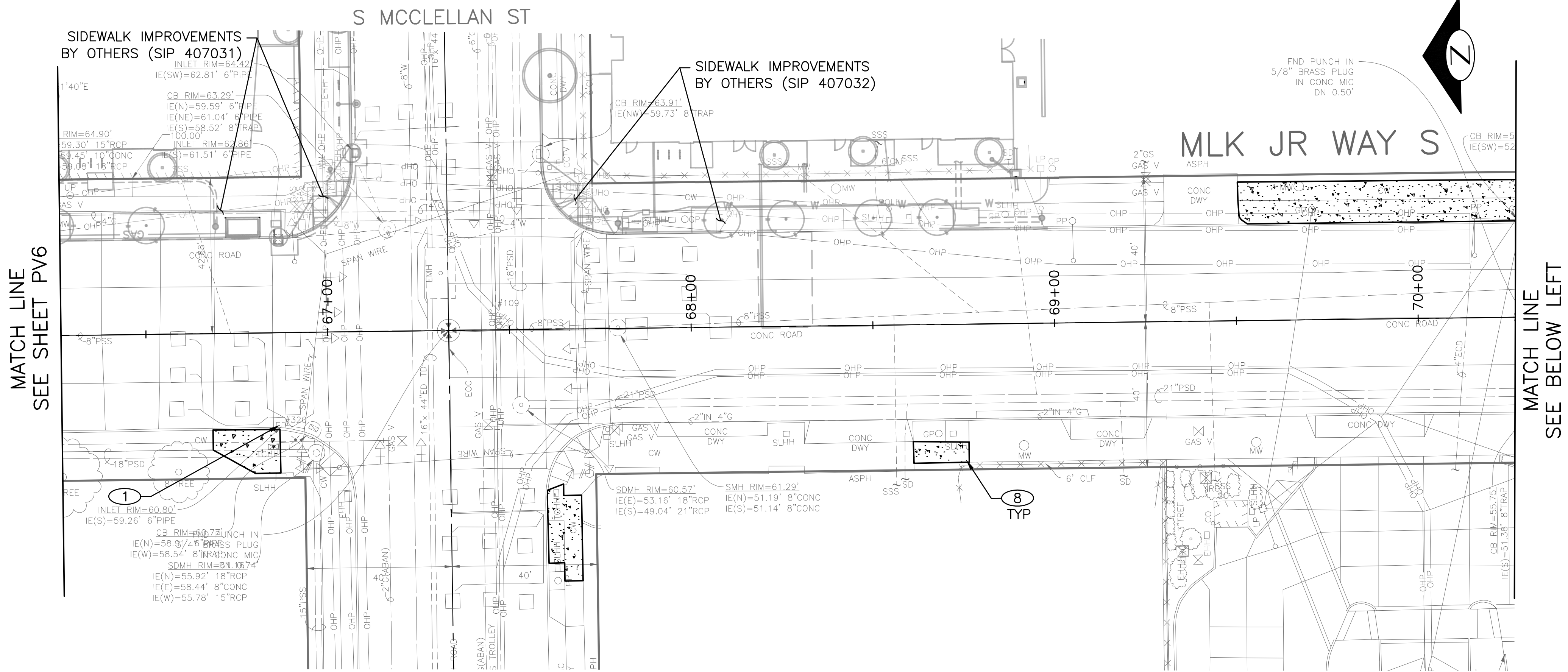

### PAVING LEGEND

- PAVEMENT, 2" HMA CL 1/2" OVER 12" RDWY CEM CONC BASE (24 HR HES), OVER MNRL AGG TYPE 2, 6" COMPACTED DEPTH.
- HMA CL 1/2" OVERLAY (2" DEPTH MIN OR MATCH EX DEPTH)
- HMA CL 1/2" PAVING (2" DEPTH MIN TO 7" DEPTH MAX PER PLAN)
- 12" ROADWAY CEM CONC (24 HR HES), OVER MNRL AGG TYPE 2, 6" COMPACTED DEPTH.
- CEM CONC SIDEWALK OR MEDIAN W/ 25% POZZOLANS.
- 8" CEM CONC DRIVEWAY (24 HR HES), PER STD PLAN 430
- SEEDED LAWN INSTALLATION OVER AMENDED SOIL PER STD PLAN 142
- DETECTABLE WARNING SURFACE, PER STD PLAN 422K
- PERPENDICULAR CURB RAMP AND DETECTABLE WARNING, PER STD PLAN 422A
- DIRECTIONAL CURB RAMP AND DETECTABLE WARNING, PER STD PLAN 422D
- CEM CONC CURB PER STD PLAN 410C. (SEE PVDI SHEETS FOR CURB DETAILS AT BUS STOPS ISLANDS)

### CONSTRUCTION NOTES

- REMOVE EXISTING GRATE AND REPLACE WITH VANED GRATE PER STD PLAN 265.
- REMOVE EXISTING GRATE AND REPLACE WITH VANED GRATE PER STD PLAN 266.
- CEMENT CONCRETE CURB PBL BUFFER. PROVIDE GAP EVERY 50' FOR DRAINAGE. SEE DETAIL ON PVDI1
- CURB WALL PER STD PLAN 801 AND PED RAILING (NO HANDRAIL) PER STD PLAN 443.
- RELOCATE WATERMAIN ELECTROLYSIS TEST STATION (BY SPU). SEE STD PLAN 360. CONTRACTOR TO CONTACT SPU CATHODIC PROTECTION SPECIALIST JERRY GO AT 206-605-6568 WITH MINIMUM 48 HOURS NOTICE PRIOR TO TEST STATION RELOCATION.
- INSTALL CAST-IN-PLACE DETECTABLE DIRECTIONAL STRIP, SEE DETAIL ON PVDI1
- RELOCATE WATER METER (BY SPU)
- SCORING FOR 5' WIDE SIDEWALK MUST MATCH THE PATTERN OF EXISTING SIDEWALK PER STD SPEC 8-14.3(4)B. SEE WSDOT STD PLAN F-30.10-04 IN THE APPENDIX.



### PAVING

PW#2021-057

APPROVED FOR ADVERTISING DEPARTMENT OF FINANCE & ADMINISTRATIVE SERVICES SEATTLE, WASHINGTON . . . . . 20 . . . . . BY: . . . . . PURCHASING AND CONTRACTING	INITIALS AND DATE DESIGNED CHECKED DRAWN CHECKED ALL WORK SHALL BE DONE IN ACCORDANCE WITH THE CITY OF SEATTLE STANDARD PLANS AND SPECIFICATIONS AND OTHER DOCUMENTS CALLED FOR IN SECTION 0-02.3 OF THE PROJECT MANUAL.	INITIALS AND DATE REVIEWED: DES. CONST. SDOT PROJ. MGR. RECEIVED REVISED AS BUILT
---	---	--

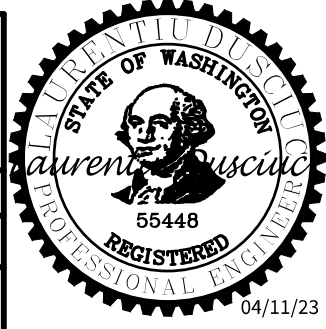

**Seattle**  
Department of  
Transportation  
ORDINANCE NO. 126237 PW NO. 2021-057  
SCALE: 1"=20'

MLK JR WAY S PBL  
S JUDKINS ST TO  
RAINIER AVE S

PC	TRC1097
CO	TRC1097
VPI #	792-263
PV7	
SHEET	24 OF 71



CONSTRUCTION NOTES

- 1 REMOVE EXISTING GRATE AND REPLACE WITH VANED GRATE PER STD PLAN 265.
- 2 REMOVE EXISTING GRATE AND REPLACE WITH VANED GRATE PER STD PLAN 266.
- 3 CEMENT CONCRETE CURB PBL BUFFER. PROVIDE GAP EVERY 50' FOR DRAINAGE. SEE DETAIL ON PVD1
- 4 CURB WALL PER STD PLAN 801 AND PED RAILING (NO HANDRAIL) PER STD PLAN 443.
- 5 RELOCATE WATERMAIN ELECTROLYSIS TEST STATION (BY SPU). SEE STD PLAN 360. CONTRACTOR TO CONTACT SPU CATHODIC PROTECTION SPECIALIST JERRY GO AT 206-605-6568 WITH MINIMUM 48 HOURS NOTICE PRIOR TO TEST STATION RELOCATION.
- 6 INSTALL CAST-IN-PLACE DETECTABLE DIRECTIONAL STRIP, SEE DETAIL ON PVD1
- 7 RELOCATE WATER METER (BY SPU)
- 8 SCORING FOR 5' WIDE SIDEWALK MUST MATCH THE PATTERN OF EXISTING SIDEWALK PER STD SPEC 8-14.3(4)B. SEE WSDOT STD PLAN F-30.10-04 IN THE APPENDIX.

S MOUNT BAKER BLVD

REGION NO.	STATE	FEDERAL AID PROJECT NO.	SHEET NO.
10	WA	CM-TAP-HLP-1567(002)	25

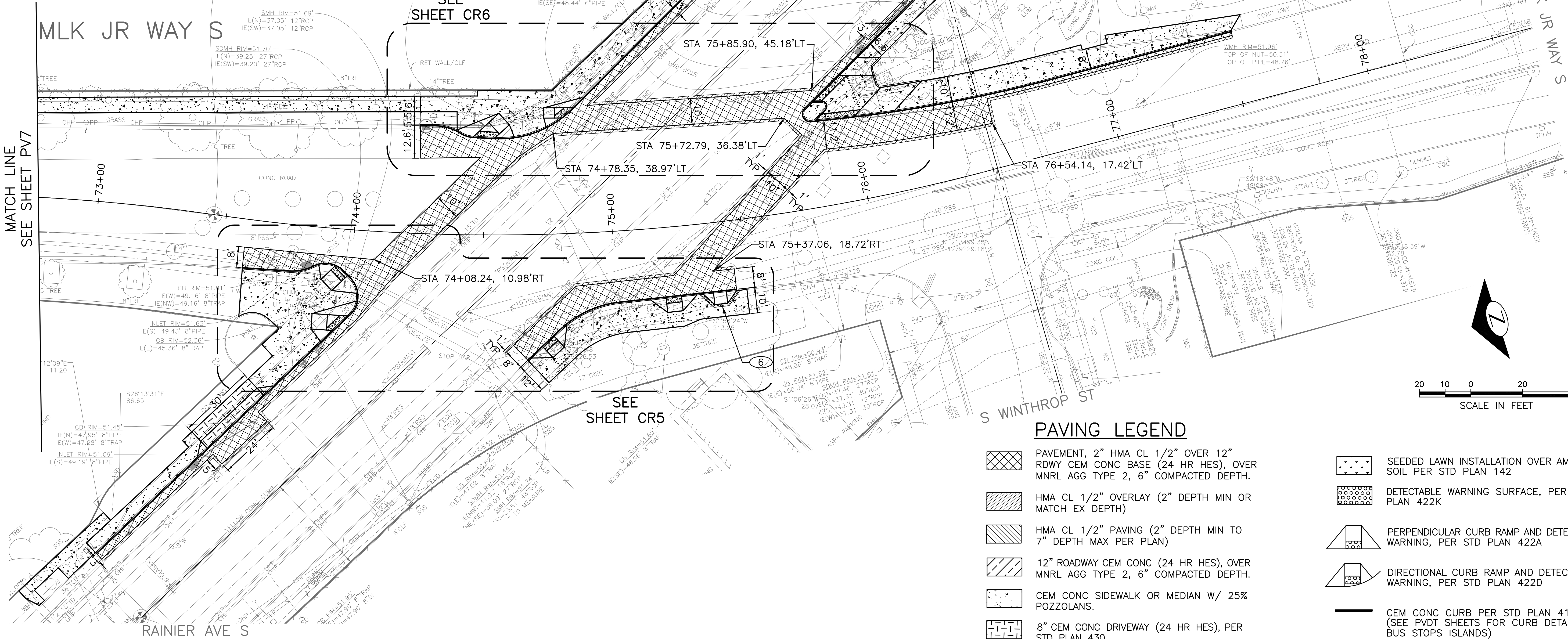

PAVING LEGEND

- PAVEMENT, 2" HMA CL 1/2" OVER 12" RDWY CEM CONC BASE (24 HR HES), OVER MNRL AGG TYPE 2, 6" COMPACTED DEPTH.
- HMA CL 1/2" OVERLAY (2" DEPTH MIN OR MATCH EX DEPTH)
- HMA CL 1/2" PAVING (2" DEPTH MIN TO 7" DEPTH MAX PER PLAN)
- 12" ROADWAY CEM CONC (24 HR HES), OVER MNRL AGG TYPE 2, 6" COMPACTED DEPTH.
- CEM CONC SIDEWALK OR MEDIAN W/ 25% POZZOLANS.
- 8" CEM CONC DRIVEWAY (24 HR HES), PER STD PLAN 430
- SEEDED LAWN INSTALLATION OVER AMENDED SOIL PER STD PLAN 142
- DETECTABLE WARNING SURFACE, PER STD PLAN 422K
- PERPENDICULAR CURB RAMP AND DETECTABLE WARNING, PER STD PLAN 422A
- DIRECTIONAL CURB RAMP AND DETECTABLE WARNING, PER STD PLAN 422D
- CEM CONC CURB PER STD PLAN 410C. (SEE PVD1 SHEETS FOR CURB DETAILS AT BUS STOPS ISLANDS)

PAVING

PW#2021-057

APPROVED FOR ADVERTISING  
DEPARTMENT OF FINANCE & ADMINISTRATIVE SERVICES  
SEATTLE, WASHINGTON . . . . . 20 . . . . .  
BY: . . . . . PURCHASING AND CONTRACTING

INITIALS AND DATE  
DESIGNED: . . . . .  
CHECKED: . . . . .  
DRAWN: . . . . .  
CHECKED: . . . . .  
INITIALS AND DATE  
REVIEWED: . . . . .  
DES. . . . . CONST. . . . .  
SDOT . . . . . PROJ. MGR. . . . .  
RECEIVED: . . . . .  
REVISED AS BUILT: . . . . .

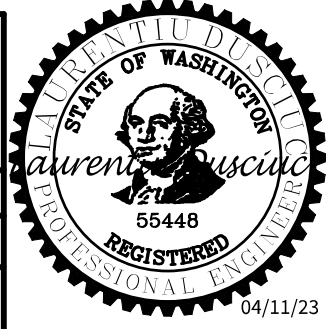

Seattle Department of Transportation  
ORDINANCE NO. 126237 PW NO. 2021-057  
SCALE: 1"=20'

MLK JR WAY S PBL  
S JUDKINS ST TO  
RAINIER AVE S

PC	TRC1097
CO	TRC1097
VPI #	792-263
	PV8
SHEET	25 OF 71

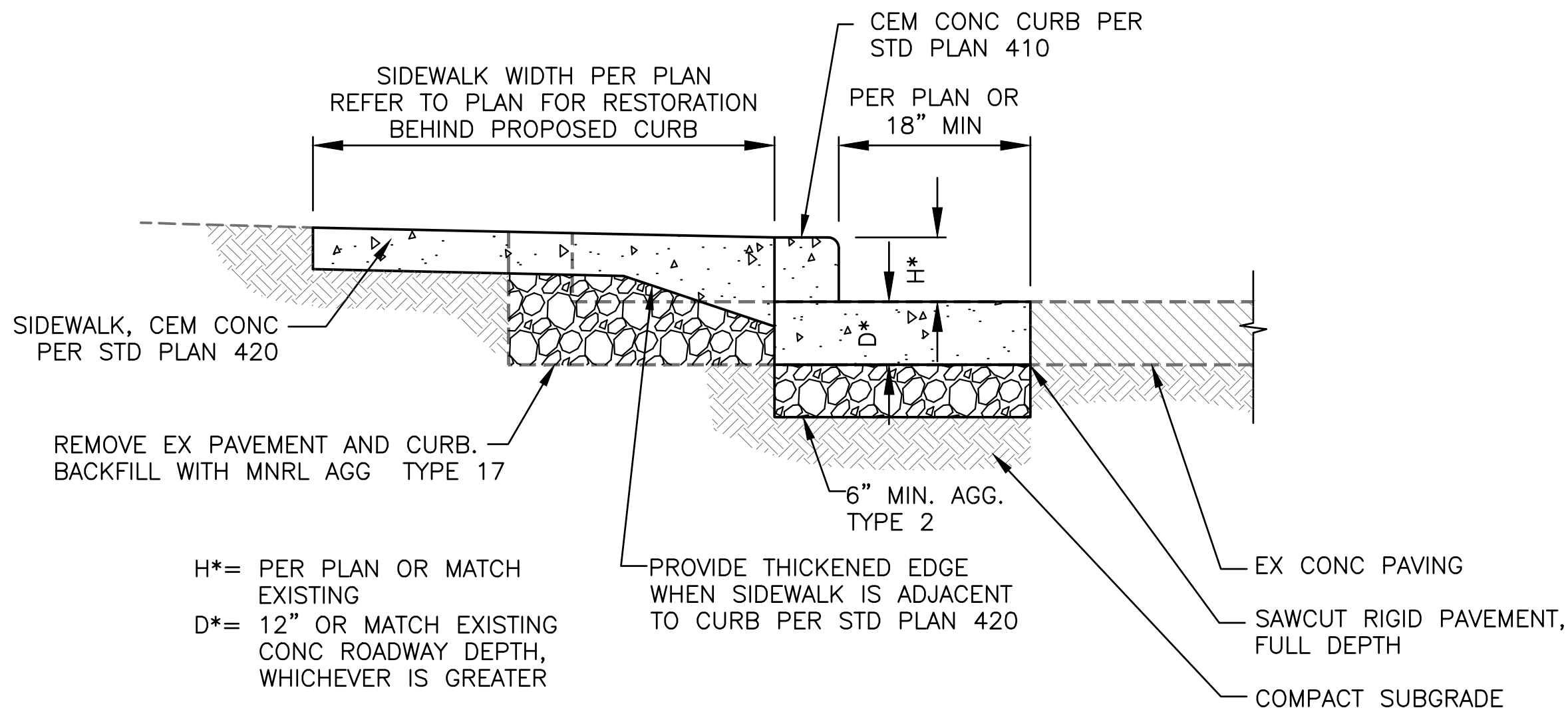

(WITH SW WIDENING AND CONC PAVING)

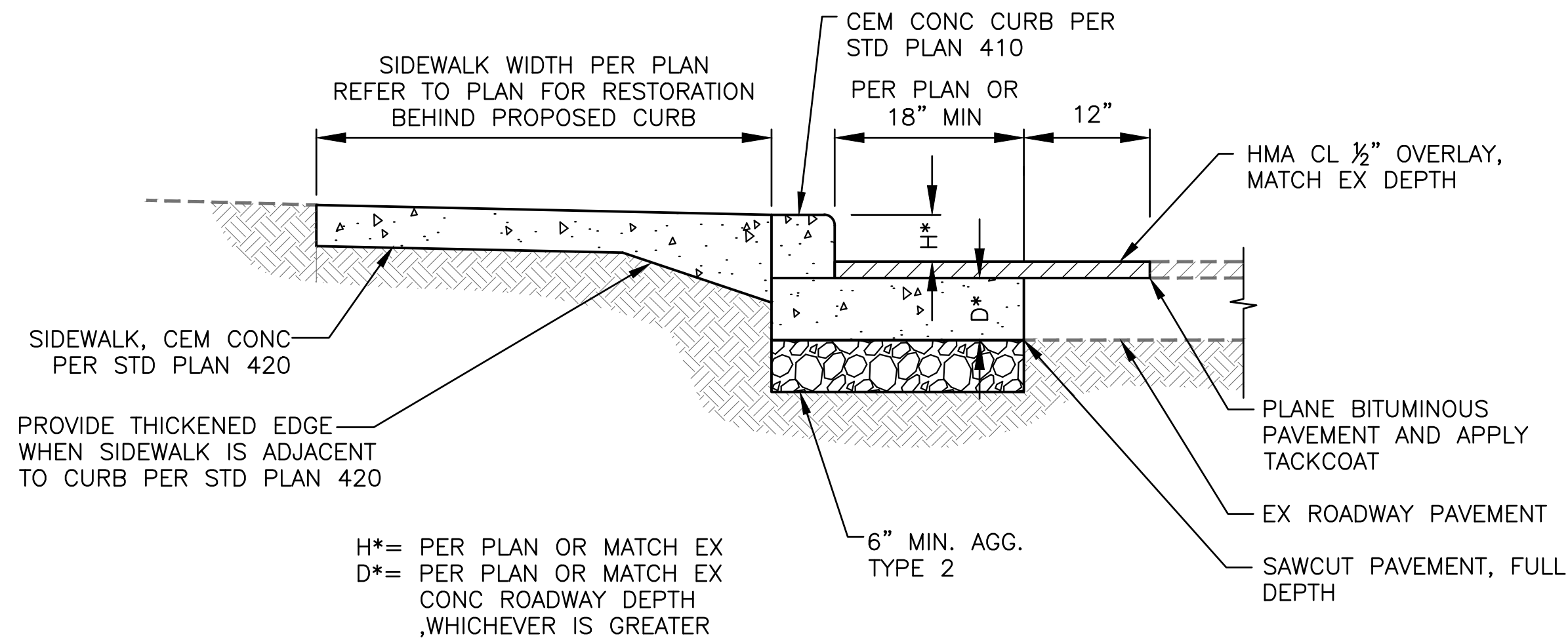

(WITH HMA OVERLAY)

CURB RESTORATION 1

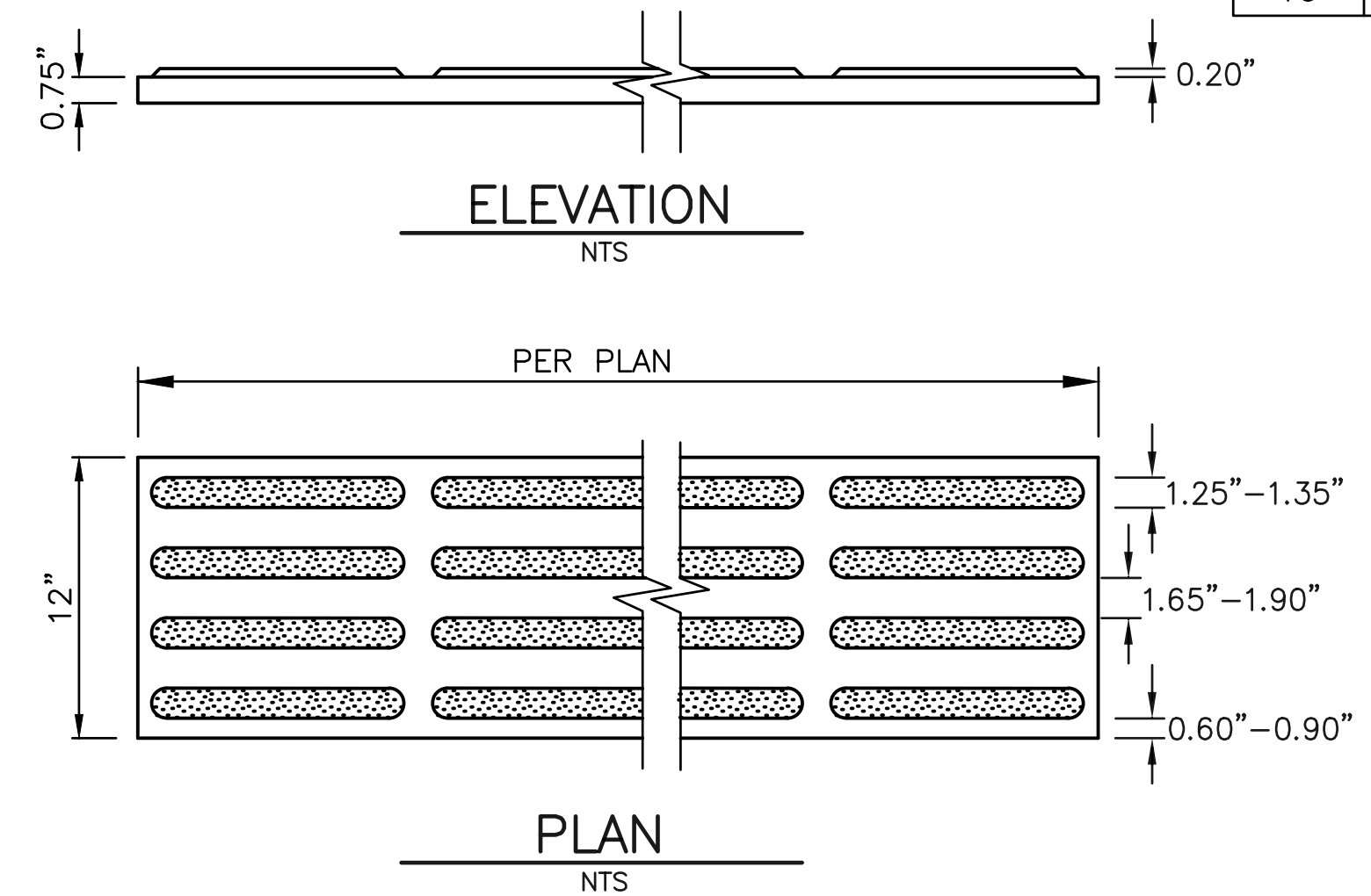

DETECTABLE DIRECTIONAL STRIP - CAST-IN-PLACE 2

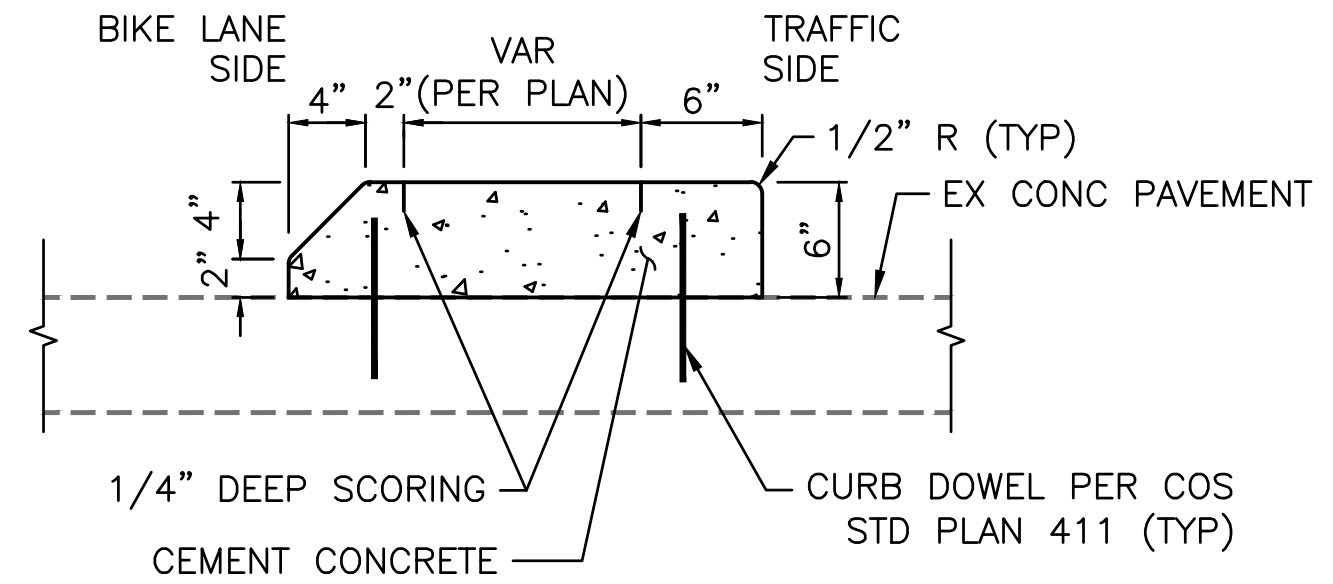

SECTION A-A

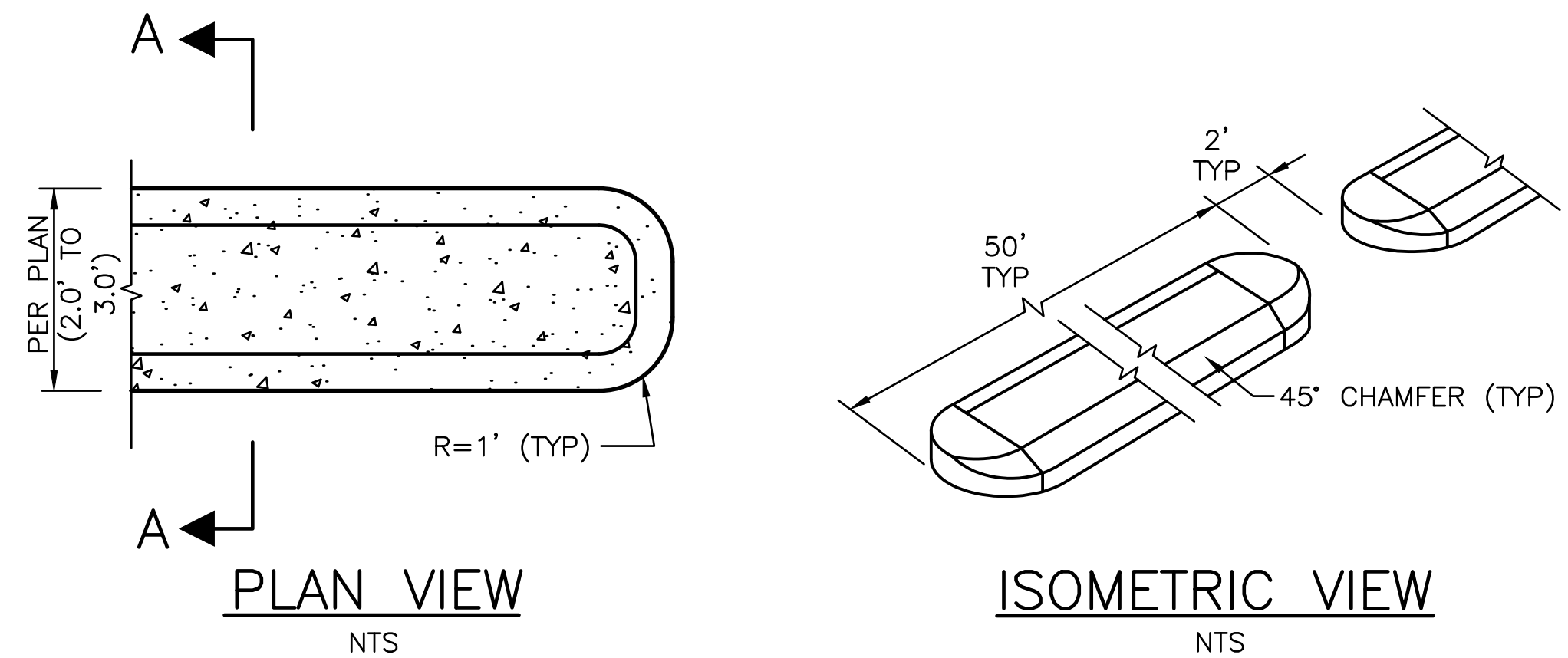

CEMENT CONCRETE CURB PBL BUFFER 3

PAVING DETAILS

PW#2021-057

APPROVED FOR ADVERTISING  
LIZ ALZEER  
DEPARTMENT OF FINANCE & ADMINISTRATIVE SERVICES  
SEATTLE, WASHINGTON . . . . . 20 . . . . .

BY: . . . . .  
PURCHASING AND CONTRACTING DIRECTOR

INITIALS AND DATE

DESIGNED  
CHECKED

DRAWN  
CHECKED

INITIALS AND DATE

REVIEWED:  
DES. SDOT CONST. PROJ. MGR.

RECEIVED

REVISED AS BUILT

ALL WORK SHALL BE DONE IN ACCORDANCE WITH THE CITY OF SEATTLE STANDARD PLANS AND SPECIFICATIONS AND OTHER DOCUMENTS CALLED FOR IN SECTION 0-02.3 OF THE PROJECT MANUAL.



Seattle  
Department of  
Transportation

ORDINANCE NO. 126237 PW NO. 2021-057

SUBPROJECT ID:  
SCALE: NOT TO SCALE

MLK JR WAY S PBL  
S JUDKINS ST TO  
RAINIER AVE S

PC TRC1097  
CO TRC1097

VPI # 792-263

PVDT1

SHEET 26 OF 71



Vault Serial No.	Date	Mark	Nature	Revisions	Made	Chkd	Rev'd
38359							

P:\SDOT\TRC1097\_MLK\_PBL\A-Plot\_Sheets\TRC1097\_P-RAMP.dwg  
Apr-07-23 5:24pm

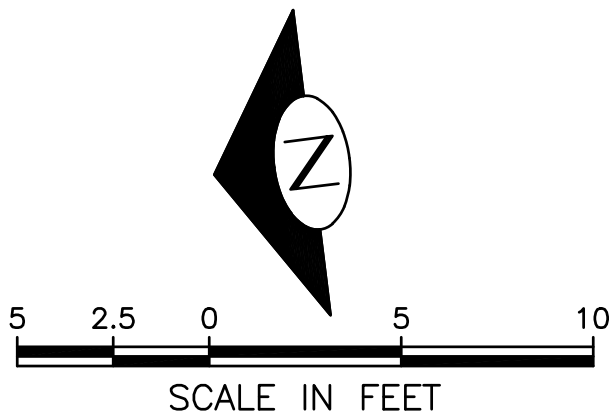
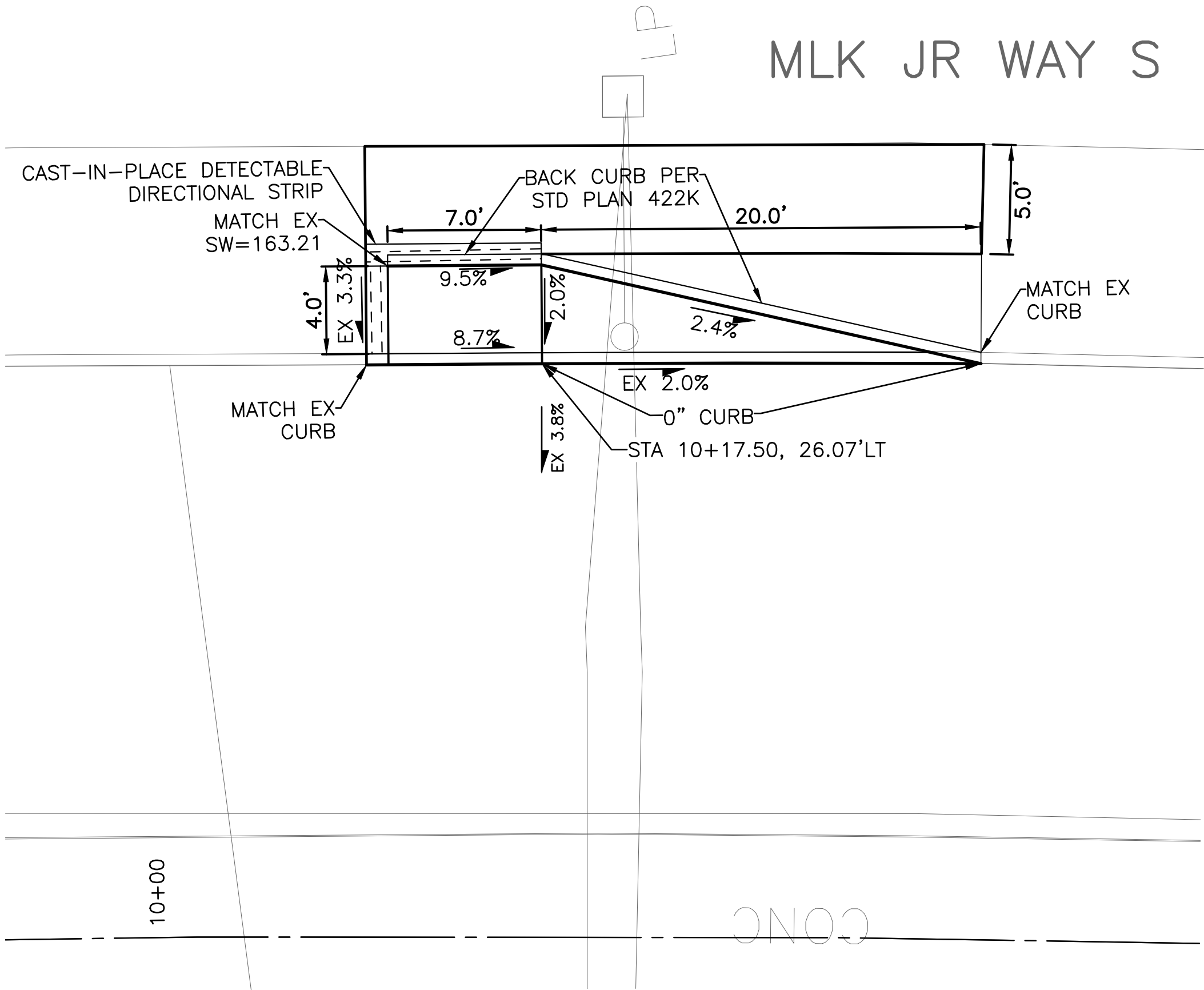
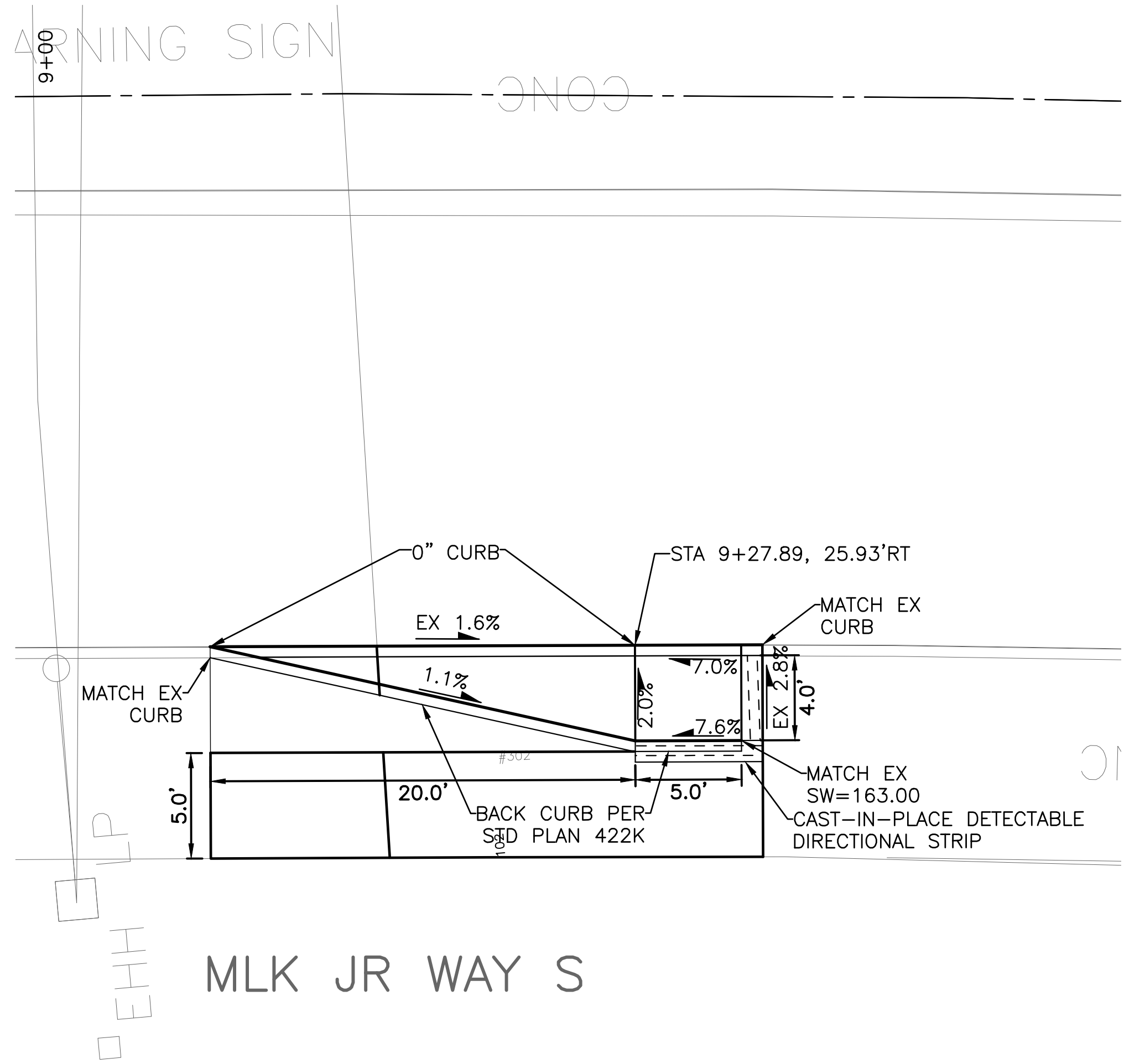

PAVING DETAILS

PW#2021-057

APPROVED FOR ADVERTISING  
DEPARTMENT OF FINANCE & ADMINISTRATIVE SERVICES  
SEATTLE, WASHINGTON . . . . . 20 . . . . .  
BY: . . . . .  
PURCHASING AND CONTRACTING

INITIALS AND DATE		INITIALS AND DATE	
DESIGNED	CHECKED	REVIEWED:	CONST.
		SDOT	PROJ. MGR.
DRAWN	CHECKED	RECEIVED	
		REVISED AS BUILT	
ALL WORK SHALL BE DONE IN ACCORDANCE WITH THE CITY OF SEATTLE STANDARD PLANS AND SPECIFICATIONS AND OTHER DOCUMENTS CALLED FOR IN SECTION 0-02.3 OF THE PROJECT MANUAL.			



**Seattle**  
Department of  
Transportation  
ORDINANCE NO. 126237 PW NO. 2021-057  
SCALE: 1"=5'

MLK JR WAY S PBL  
S JUDKINS ST TO  
RAINIER AVE S

PC	TRC1097
CO	TRC1097
VPI #	792-263
PVDT2	
SHEET	27 OF 71

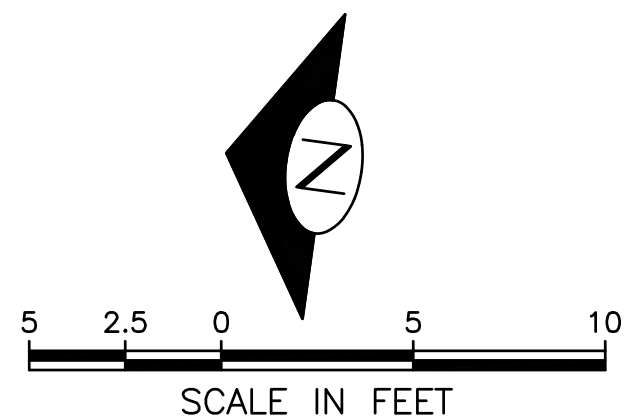
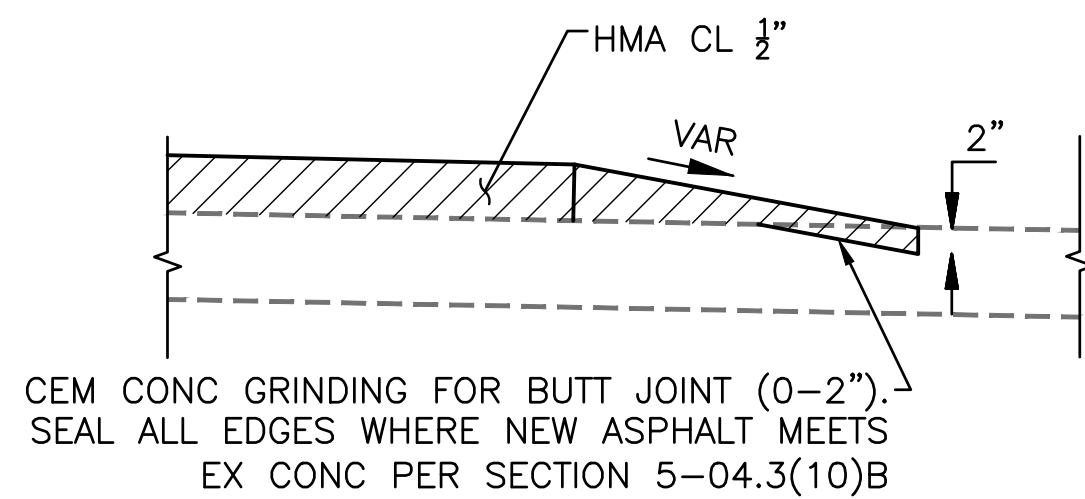
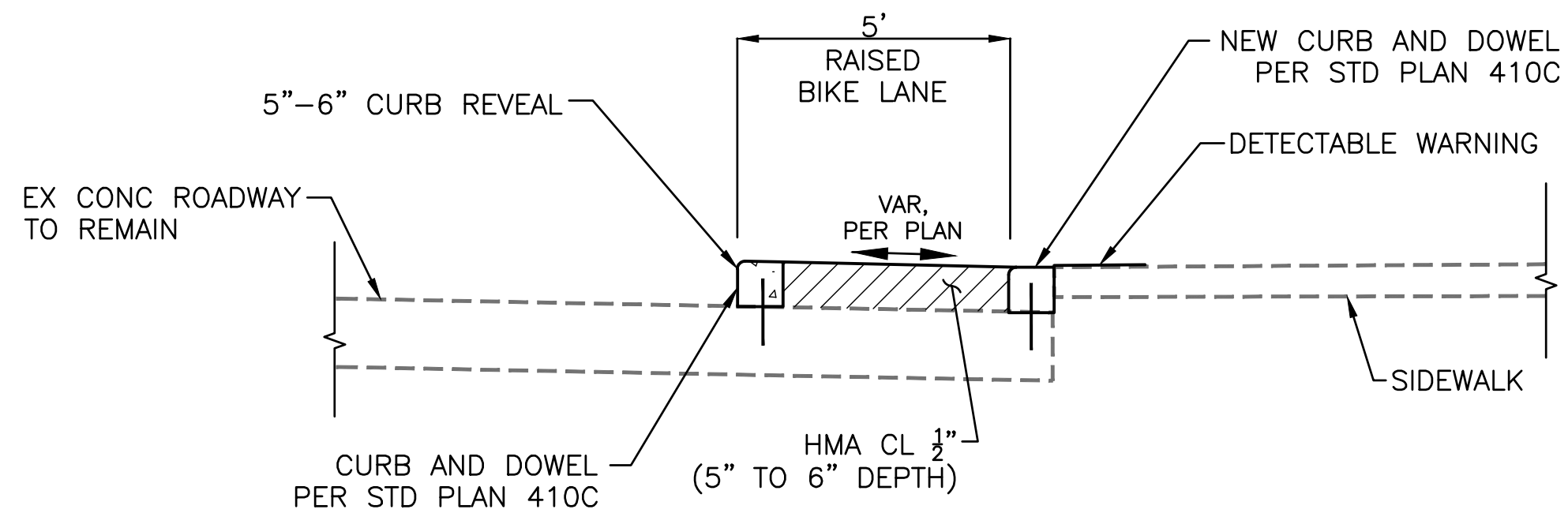
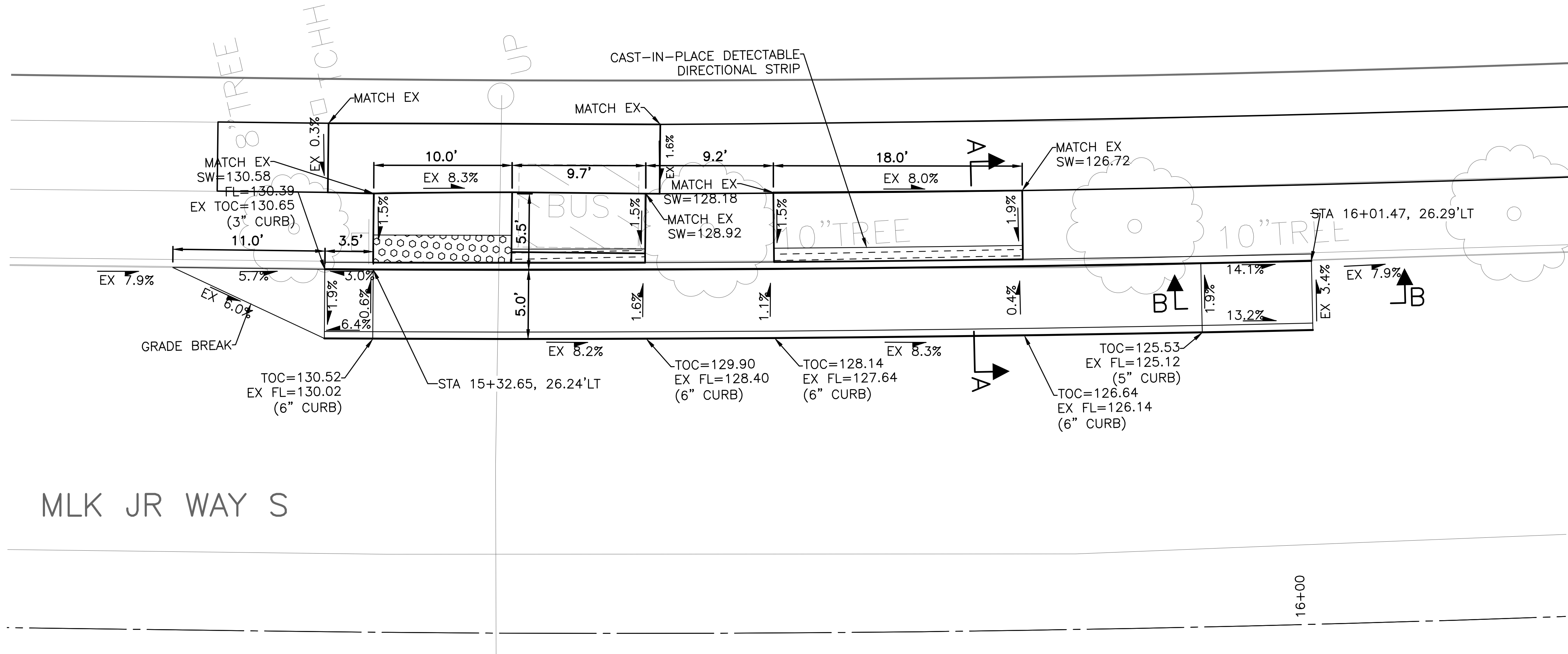

PAVING DETAILS

PW#2021-057

APPROVED FOR ADVERTISING  
DEPARTMENT OF FINANCE & ADMINISTRATIVE SERVICES  
SEATTLE, WASHINGTON . . . . . 20 . . . . .  
BY: . . . . .  
PURCHASING AND CONTRACTING

INITIALS AND DATE		INITIALS AND DATE	
DESIGNED	CHECKED	REVIEWED:	CONST.
		SDOT	PROJ. MGR.
DRAWN	CHECKED	RECEIVED	
		REVISED AS 'BUILT'	
ALL WORK SHALL BE DONE IN ACCORDANCE WITH THE CITY OF SEATTLE STANDARD PLANS AND SPECIFICATIONS AND OTHER DOCUMENTS CALLED FOR IN SECTION 0-02.3 OF THE PROJECT MANUAL.			

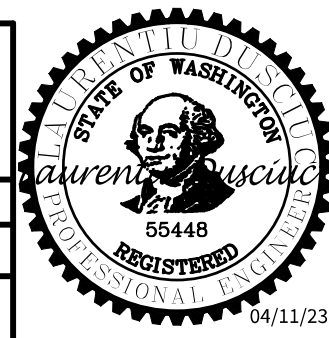

Seattle Department of Transportation  
ORDINANCE NO. 126237 PW NO. 2021-057  
SCALE: 1"=5'

MLK JR WAY S PBL  
S JUDKINS ST TO  
RAINIER AVE S

PC	TRC1097
CO	TRC1097
VPI #	792-263
PVDT3	
SHEET	28 OF 71





CURB RETURN TABLE

	POINT	STATION / OFFSET	ELEV.	CURVE GEOMETRY
C1	PC STA	2+91.25, 23.50' RT	161.18'	$\Delta=71^{\circ}11'28''$ R=20.00 T=14.32 L=24.85
	1/4			
	1/2	2+99.76, 32.27' RT	161.17'	
	3/4			
	PT STA	3+01.58, 44.36' RT	161.33'	

CURB RETURN TABLE

	POINT	STATION / OFFSET	ELEV.	CURVE GEOMETRY
C2	PC STA	3+04.46, 25.84' LT	160.78'	$\Delta=79^{\circ}44'36''$ R=10.00 T=08.35 L=13.92
	1/4			
	1/2	3+10.89, 28.14' LT	160.54'	
	3/4			
	PT STA	3+14.34, 34.02' LT	160.28'	

CURB RETURN TABLE

	POINT	STATION / OFFSET	ELEV.	CURVE GEOMETRY
C3	PC STA	3+41.26, 39.72' LT	159.93'	$\Delta=96^{\circ}52'05''$ R=15.00 T=16.92 L=25.36
	1/4			
	1/2	3+44.44, 27.84' LT	159.91'	
	3/4			
	PT STA	3+55.45, 22.33' LT	159.81'	

CURB RETURN TABLE

	POINT	STATION / OFFSET	ELEV.	CURVE GEOMETRY
C4	PC STA	3+27.06, 42.75' RT	160.17'	$\Delta=80^{\circ}56'01''$ R=20.00 T=17.06 L=28.25
	1/4			
	1/2	3+33.87, 30.70' RT	160.00'	
	3/4			
	PT STA	3+46.86, 25.95' RT	159.90'	

(x.x)	STD PLAN	MEF CODE
1.1	422a	*6
1.2	422d	*6
1.3	422a	
1.4	422d	
1.5	422a	*6
1.6	422c	*6

MEF CODES

- \*1 RIGHT-OF WAY AVAILABILITY
- \*2 ROADWAY STRUCTURAL CONSTRAINT; WALL, AREAWAY, OR BRIDGE
- \*3 ADJACENT DEVELOPED FACILITY
- \*4 DRAINAGE
- \*5 HISTORIC FEATURE
- \*6 EXISTING ROAD/SIDEWALK SLOPES
- \*7 EXISTING UTILITY VAULT OR UTILITY STRUCTURE
- \*8 (OTHER), DESCRIBE, ADD ANNOTATION

GENERAL NOTES

- SEE SITE PREPARATION AND PAVING PLANS FOR ADDITIONAL INFORMATION OF BELOW AND ABOVE SURFACE FEATURES.
- SEE PAVING PLANS FOR ALIGNMENT INFORMATION.

LEGEND

..... GRADE BREAK

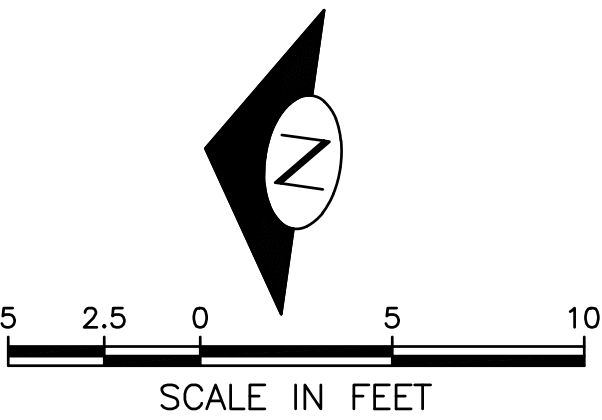

CURB RAMPS

PC	TRC1097
CO	TRC1097
VPI #	792-263
CR1	
SHEET	30 OF 71

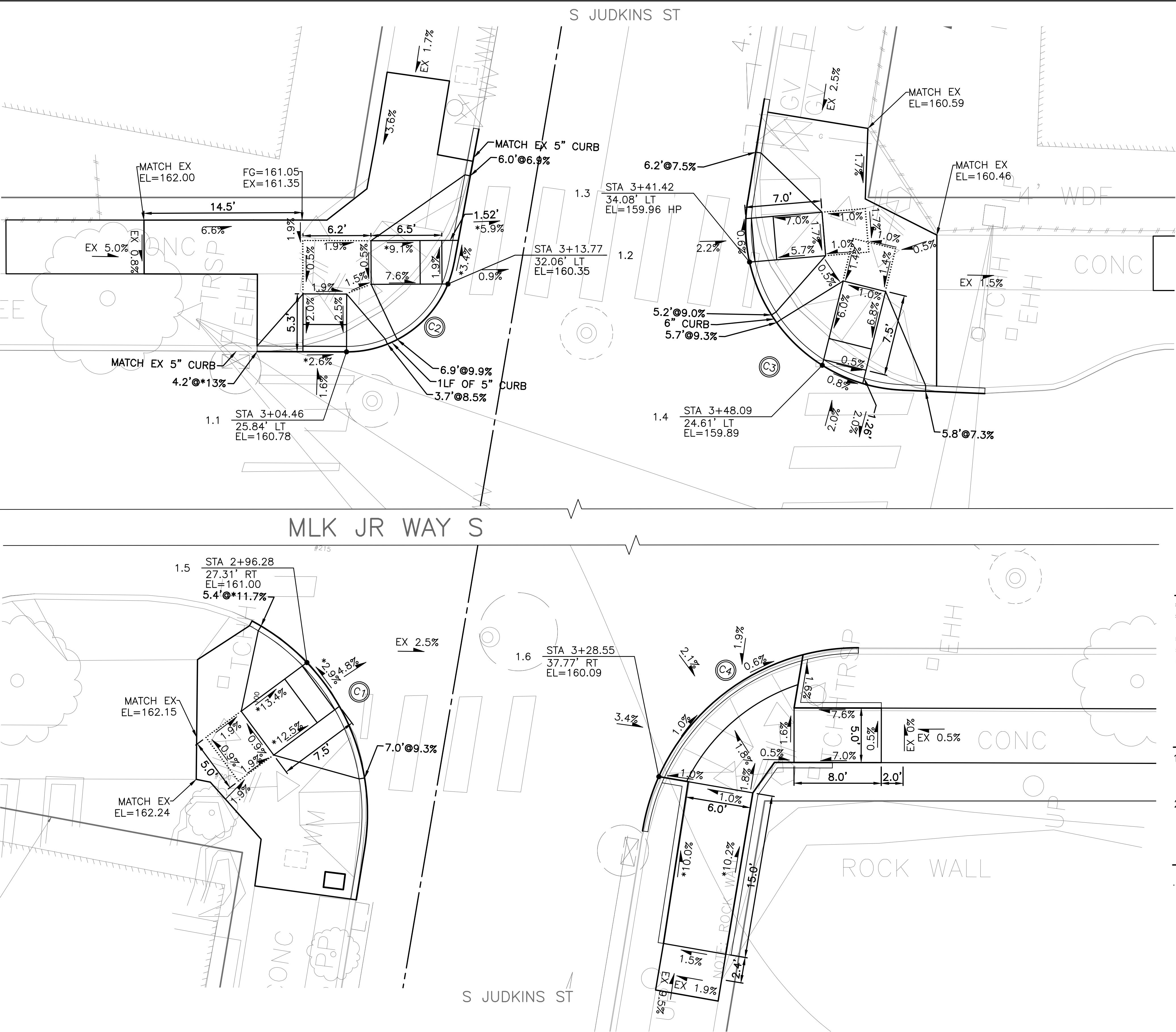

PW#2021-057

APPROVED FOR ADVERTISING  
DEPARTMENT OF FINANCE & ADMINISTRATIVE SERVICES  
SEATTLE, WASHINGTON  
20

INITIALS AND DATE  
DESIGNED: CHECKED: DRAWN: CHECKED: BY: PURCHASING AND CONTRACTING  
INITIALS AND DATE  
REVIEWED: DES. SDOT RECEIVED REVISED AS 'BUILT'  
ALL WORK SHALL BE DONE IN ACCORDANCE WITH THE CITY OF SEATTLE STANDARD PLANS AND SPECIFICATIONS AND OTHER DOCUMENTS CALLED FOR IN SECTION 0-02.3 OF THE PROJECT MANUAL.



Seattle Department of Transportation  
ORDINANCE NO. 126237 PW NO. 2021-057  
SCALE: 1"=5'

MLK JR WAY S PBL  
S JUDKINS ST TO  
RAINIER AVE S





MEF CODES

- \*1 RIGHT-OF WAY AVAILABILITY
- \*2 ROADWAY STRUCTURAL CONSTRAINT; WALL,  
AREAWAY, OR BRIDGE
- \*3 ADJACENT DEVELOPED FACILITY
- \*4 DRAINAGE
- \*5 HISTORIC FEATURE
- \*6 EXISTING ROAD/SIDEWALK SLOPES
- \*7 EXISTING UTILITY VAULT OR UTILITY STRUCTURE
- \*8 (OTHER), DESCRIBE, ADD ANNOTATION

## GENERAL NOTES

1. SEE SITE PREPARATION AND PAVING PLANS FOR ADDITIONAL INFORMATION OF BELOW AND ABOVE SURFACE FEATURES.
2. SEE PAVING PLANS FOR ALIGNMENT INFORMATION.

LEGEND

..... GRADE BREAK

## CURB RETURN TABLE

	POINT	STATION / OFFSET	ELEV.	CURVE GEOMETRY
C1	PC STA	55+95.91, 26.03' RT	74.47'	$\Delta=89^{\circ}58'33''$ R=15.00 T=14.99 L=23.56
	1/4			
	1/2	56+06.51, 30.43' RT	74.17'	
	3/4			
	PT STA	56+10.91, 41.03' RT	73.46'	

## CURB RETURN TABLE

	POINT	STATION / OFFSET	ELEV.	CURVE GEOMETRY
C2	PC STA	56+46.89, 45.72' RT	72.84'	$\Delta=89^{\circ}07'42''$ $R=20.00$ $T=19.70$ $L=31.11$
	1/4			
	1/2	56+52.85, 31.77' RT	73.44'	
	3/4			
	PT STA	56+66.88, 26.02' RT	73.50'	

x.x	STD PLAN	MEF CODE
3.1	422d	*6
3.2	422d	*6
3.3	422a	
3.4	422a	
3.5	422d	
3.6	422d	*6
3.7	422d	

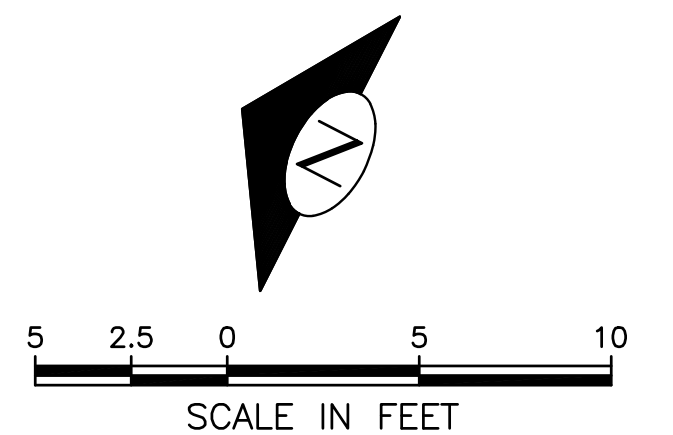

## CURB RAMPS

**PW#2021-057**

APPROVED FOR ADVERTISING

DEPARTMENT OF FINANCE & ADMINISTRATIVE SERVICES  
SEATTLE, WASHINGTON . . . . . 20

BY: . . . . .  
PURCHASING AND CONTRACTING

INITIALS AND DATE

DESIGNED  
CHECKED

DRAWN
CHECKED

ALL WORK SHALL BE DONE IN ACCORDANCE WITH THE CITY OF SEATTLE STANDARD PLANS AND SPECIFICATIONS AND OTHER DOCUMENTS CALLED FOR IN SECTION 0-02.3 OF THE PROJECT MANUAL.

INITIALS AND DATE

REVIEWED:	
DES.	CONST.
SDOT	PROJ. MGR

RECEIVED

REVISÉ AS BUILT

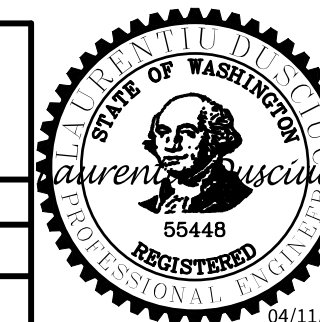

ORDINANCE NO. 126237 PW NO. 2021-057

SCALE: 1"=5'

MLK JR WAY S PBL  
S JUDKINS ST TO  
RAINIER AVE S

g	PC	TRC1097
---	----	---------

co	TRC1097
----	---------

WPI # 792-263

CR3

SHEET 32 OF 71



(X.X)	STD PLAN	MEF CODE
4.1	422b	

MEF CODES

- \*1 RIGHT-OF WAY AVAILABILITY
- \*2 ROADWAY STRUCTURAL CONSTRAINT; WALL, AREAWAY, OR BRIDGE
- \*3 ADJACENT DEVELOPED FACILITY
- \*4 DRAINAGE
- \*5 HISTORIC FEATURE
- \*6 EXISTING ROAD/SIDEWALK SLOPES
- \*7 EXISTING UTILITY VAULT OR UTILITY STRUCTURE
- \*8 (OTHER), DESCRIBE, ADD ANNOTATION

GENERAL NOTES

- SEE SITE PREPARATION AND PAVING PLANS FOR ADDITIONAL INFORMATION OF BELOW AND ABOVE SURFACE FEATURES.
- SEE PAVING PLANS FOR ALIGNMENT INFORMATION.

LEGEND

..... GRADE BREAK

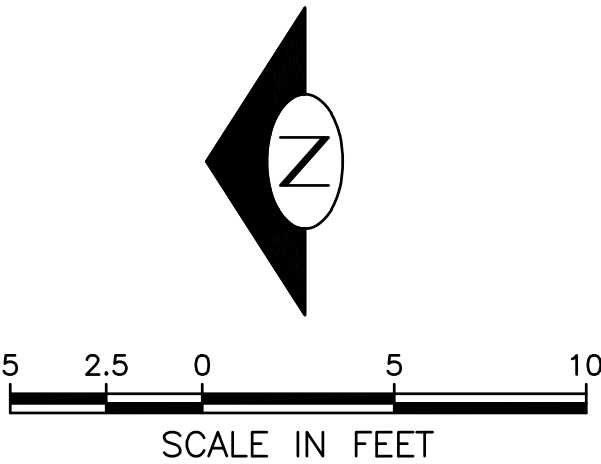

CURB RAMP

Vault	Serial No.	Date	Mark	Nature	Revisions	Made	Chkd	Rev'd
	38359							

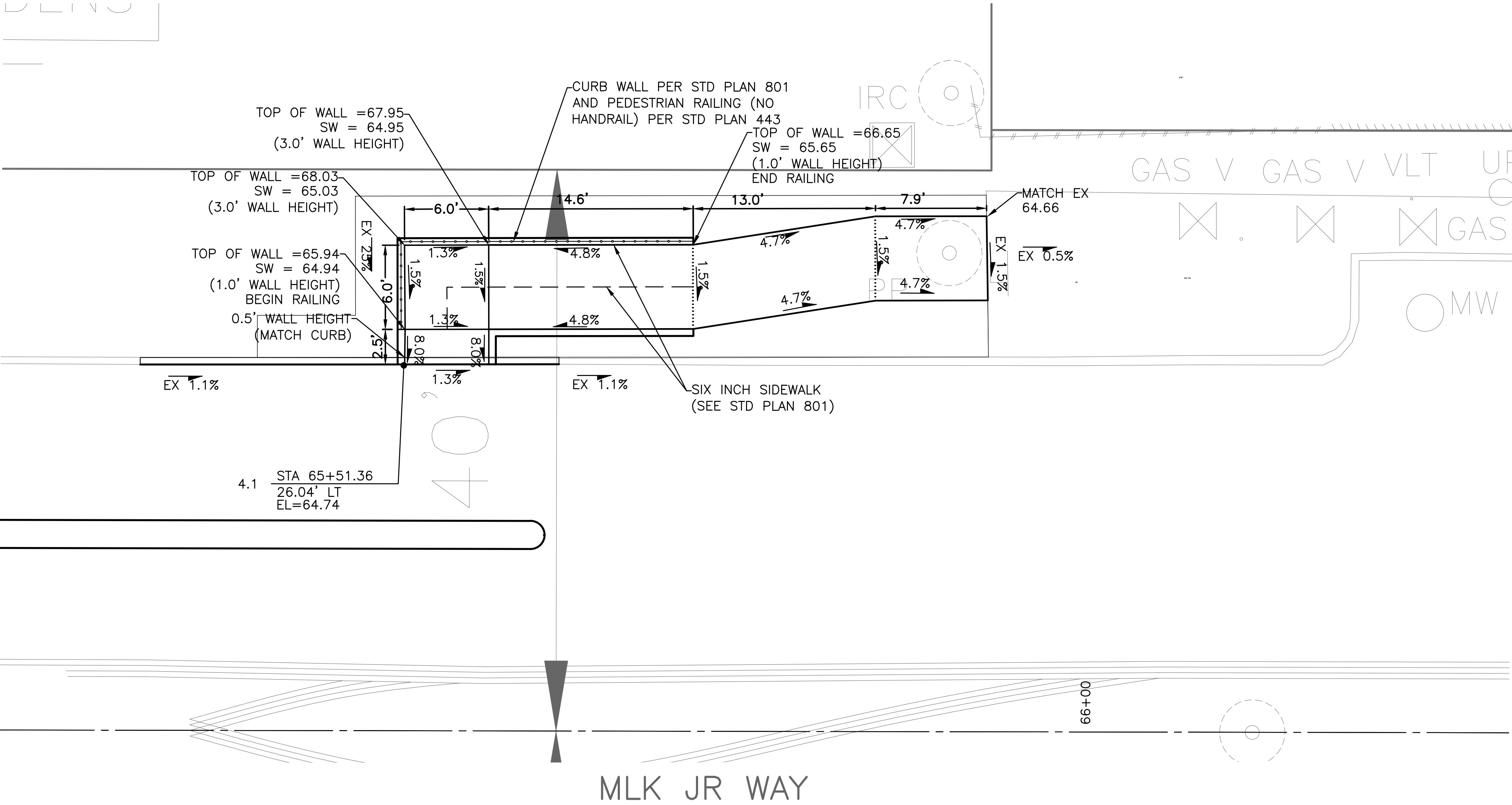

PW#2021-057

APPROVED FOR ADVERTISING  
DEPARTMENT OF FINANCE & ADMINISTRATIVE SERVICES  
SEATTLE, WASHINGTON . . . . . 20 . . . . .

BY: . . . . .  
PURCHASING AND CONTRACTING

INITIALS AND DATE		INITIALS AND DATE	
DESIGNED	CHECKED	REVIEWED:	CONST.
DRAWN	CHECKED	RECEIVED	PROJ. MGR.
		REVISED AS 'BUILT'	

ALL WORK SHALL BE DONE IN ACCORDANCE WITH THE CITY OF SEATTLE STANDARD PLANS AND SPECIFICATIONS AND OTHER DOCUMENTS CALLED FOR IN SECTION 0-02.3 OF THE PROJECT MANUAL.

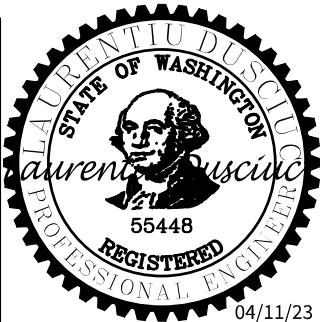

**Seattle**  
Department of  
Transportation  
ORDINANCE NO. 126237 PW NO. 2021-057

SCALE: 1"=5'

MLK JR WAY S PBL  
S JUDKINS ST TO  
RAINIER AVE S

PC	TRC1097
CO	TRC1097
VPI #	792-263
CR4	
SHEET	33 OF 71

Vault Serial No.	Date	Mark	Nature	Revisions	Made	Checked	Rev'd
58359							

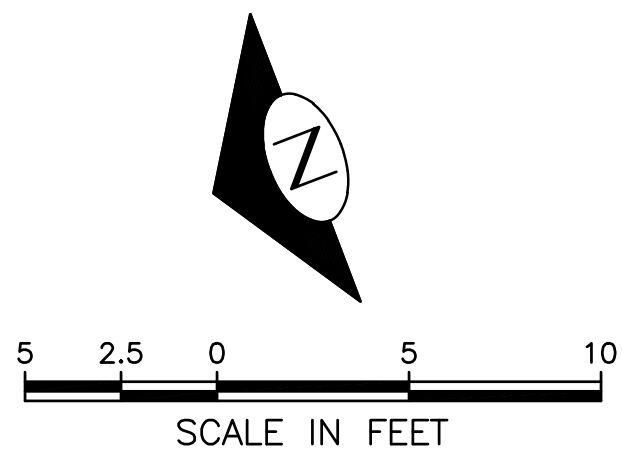
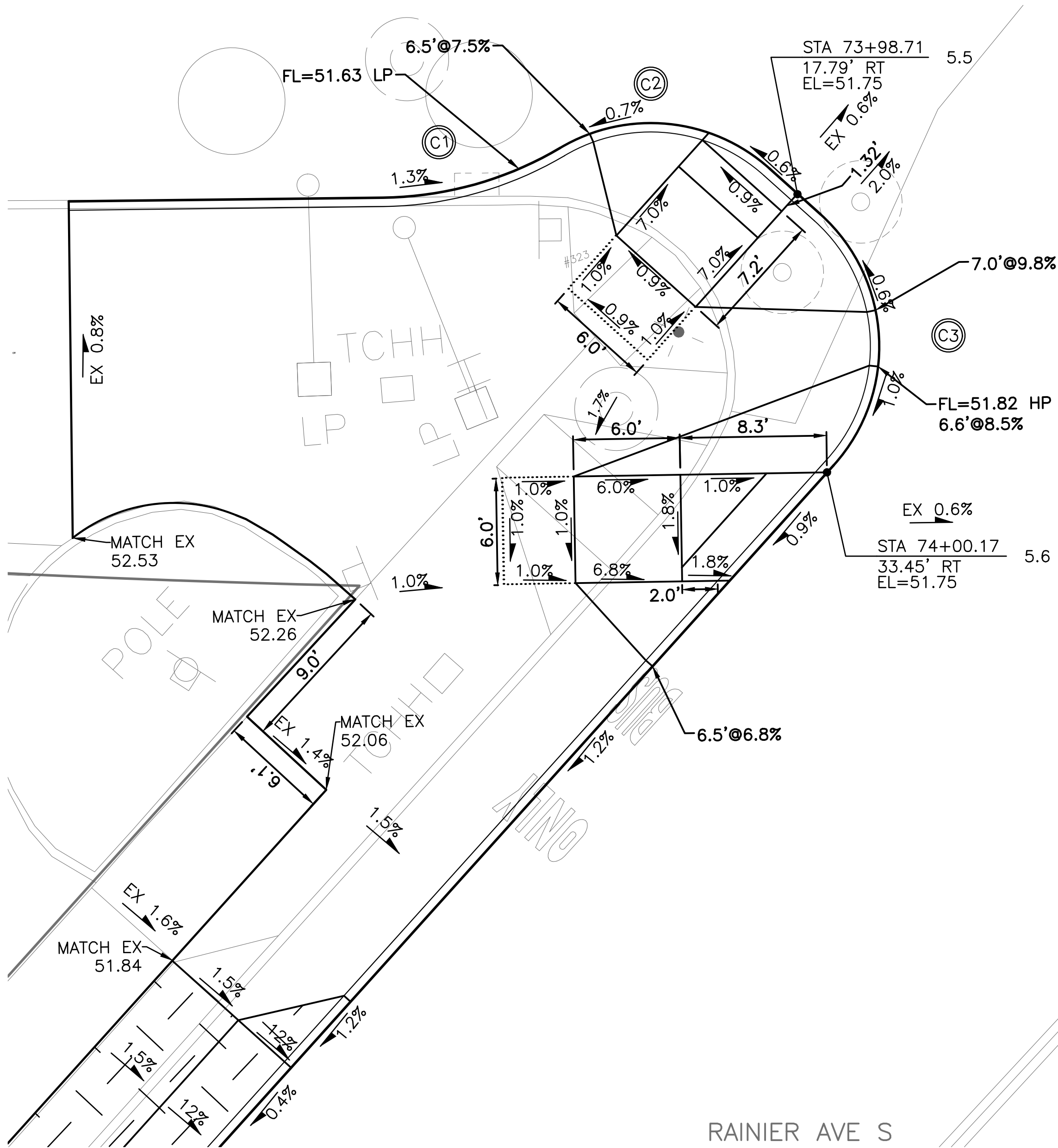

SCALE IN FEET



MLK JR WAY S

RAINIER AVE S

MEF CODES

- \*1 RIGHT-OF WAY AVAILABILITY
- \*2 ROADWAY STRUCTURAL CONSTRAINT; WALL, AREAWAY, OR BRIDGE
- \*3 ADJACENT DEVELOPED FACILITY
- \*4 DRAINAGE
- \*5 HISTORIC FEATURE
- \*6 EXISTING ROAD/SIDEWALK SLOPES
- \*7 EXISTING UTILITY VAULT OR UTILITY STRUCTURE
- \*8 (OTHER), DESCRIBE, ADD ANNOTATION

GENERAL NOTES

- SEE SITE PREPARATION AND PAVING PLANS FOR ADDITIONAL INFORMATION OF BELOW AND ABOVE SURFACE FEATURES.
- SEE PAVING PLANS FOR ALIGNMENT INFORMATION.

LEGEND

..... GRADE BREAK

CURB RAMPS

(X.X)	STD PLAN	MEF CODE
5.5	422d	
5.6	422e	
5.7	422a	
5.8	422a	

CURB RETURN TABLE				
	POINT	STATION / OFFSET	ELEV.	CURVE GEOMETRY
C1	PC STA	73+75.94, 18.13' RT	51.73'	$\Delta=29^{\circ}59'37''$ $R=20.00$ $T=5.36$ $L=10.47$
	1/4			
	1/2	73+80.97, 17.29' RT	51.66'	
	3/4			
	PT STA	73+85.65, 15.18' RT	51.65'	

CURB RETURN TABLE				
	POINT	STATION / OFFSET	ELEV.	CURVE GEOMETRY
C2	PC STA	73+85.65, 15.18' RT	51.65'	$\Delta=72^{\circ}40'20''$ $R=10.00$ $T=7.36$ $L=12.68$
	1/4			
	1/2	73+91.61, 13.80' RT	51.69'	
	3/4			
	PT STA	73+97.20, 16.34' RT	51.74'	

CURB RETURN TABLE				
	POINT	STATION / OFFSET	ELEV.	CURVE GEOMETRY
C3	PC STA	73+99.96, 18.93' RT	51.76'	$\Delta=90^{\circ}00'00''$ $R=10.00$ $T=10.00$ $L=15.71$
	1/4			
	1/2	74+03.08, 25.88' RT	51.81'	
	3/4			
	PT STA	74+00.53, 33.06' RT	51.75'	

CURB RETURN TABLE				
	POINT	STATION / OFFSET	ELEV.	CURVE GEOMETRY
C4	PC STA	74+78.52, 37.18' RT	51.37'	$\Delta=37^{\circ}06'10''$ $R=40.00$ $T=13.42$ $L=25.90$
	1/4			
	1/2	74+89.00, 30.37' RT	51.55'	
	3/4			
	PT STA	75+01.13, 27.59' RT	51.63'	

PW#2021-057

APPROVED FOR ADVERTISING  
DEPARTMENT OF FINANCE & ADMINISTRATIVE SERVICES  
SEATTLE, WASHINGTON  
BY: .....

INITIALS AND DATE  
DESIGNED: .....

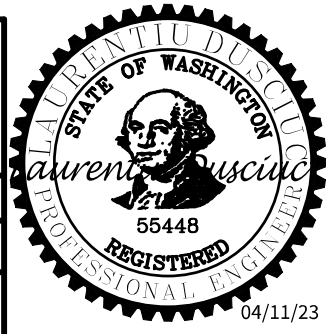

Seattle Department of Transportation  
ORDINANCE NO. 126237  
PW NO. 2021-057  
SCALE: 1"=5'

MLK JR WAY S PBL  
S JUDKINS ST TO  
RAINIER AVE S

PC TRC1097  
CO TRC1097  
VPI # 792-263  
CR5  
SHEET 34 OF 71



RAINIER AVE S

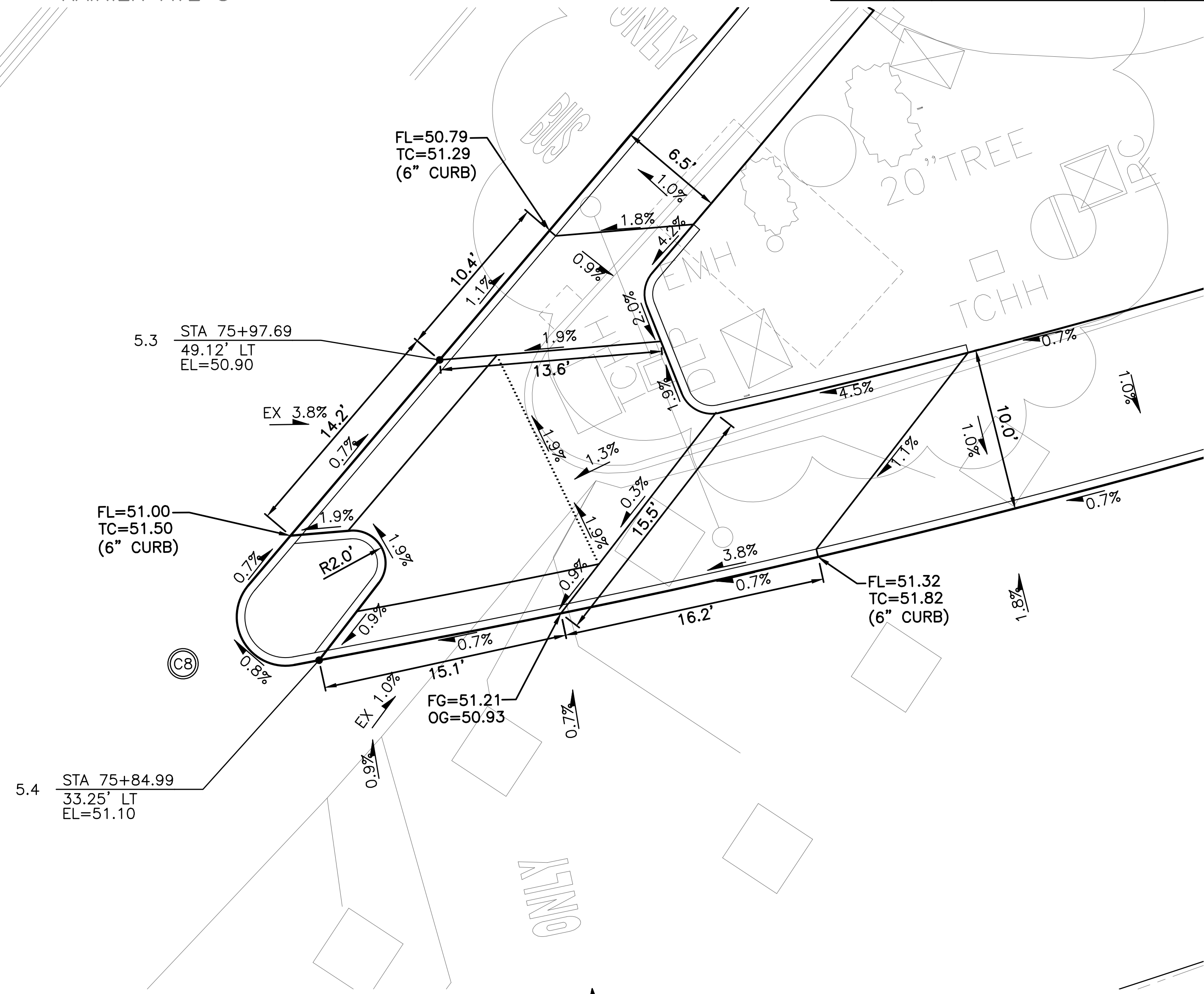
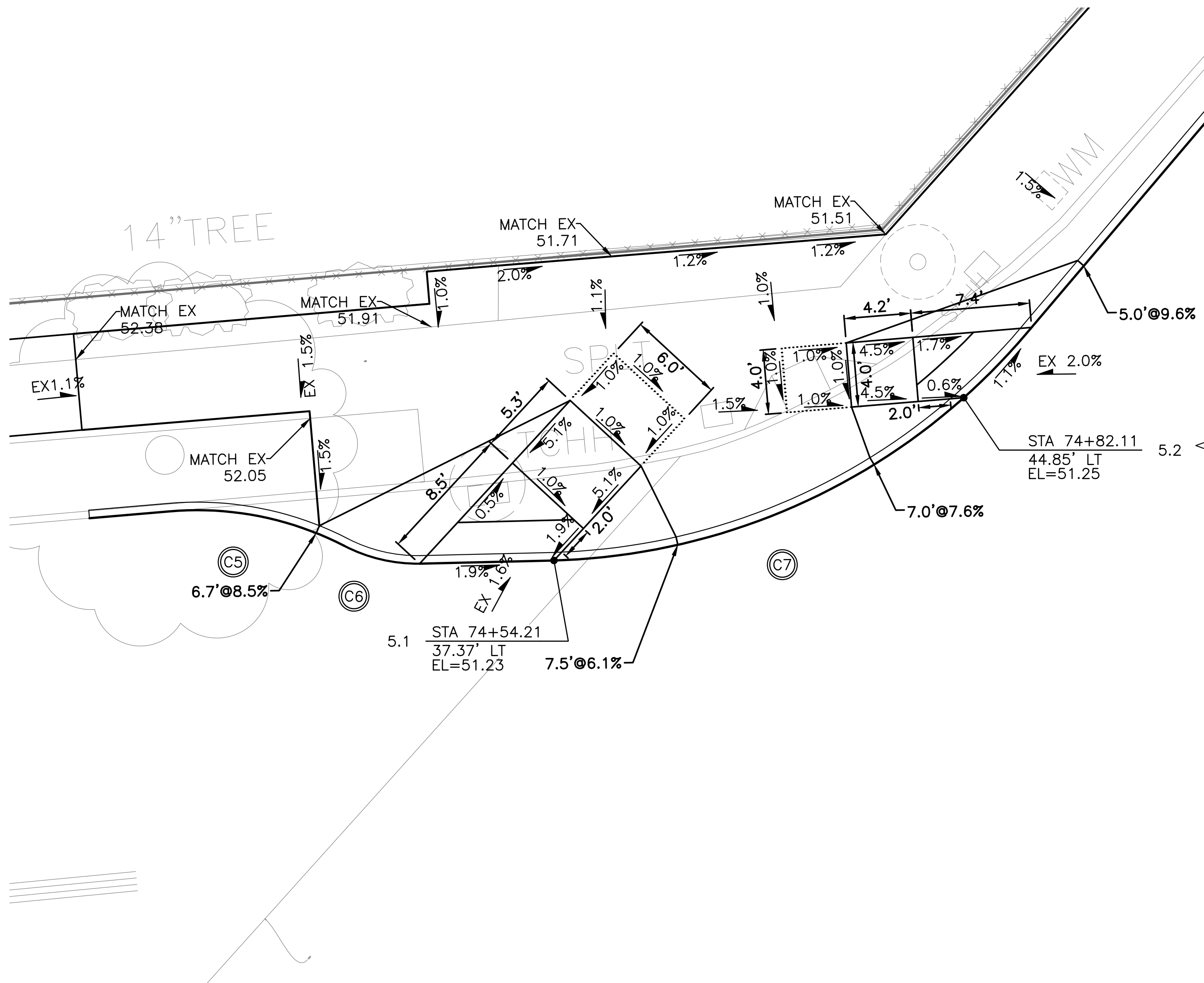

MLK JR WAY S

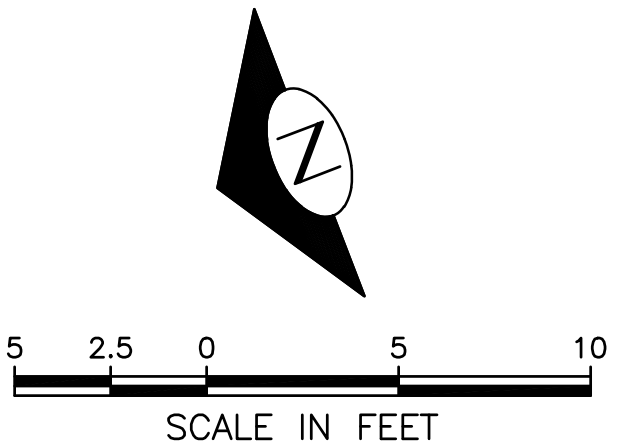

CURB RETURN TABLE

	POINT	STATION / OFFSET	ELEV.	CURVE GEOMETRY
C5	PC STA	74+29.25, 41.99' LT	51.56'	$\Delta=32^{\circ}08'48''$ $R=20.00$ $T=5.76$ $L=11.22$
	1/4			
	1/2	74+35.13, 41.39' LT	51.49'	
	3/4			
	PT STA	74+40.58, 39.23' LT	51.44'	

CURB RETURN TABLE

	POINT	STATION / OFFSET	ELEV.	CURVE GEOMETRY
C6	PC STA	74+40.58, 39.23' LT	51.44'	$\Delta=27^{\circ}49'48''$ $R=10.00$ $T=2.48$ $L=4.86$
	1/4			
	1/2	74+42.91, 38.24' LT	51.42'	
	3/4			
	PT STA	74+45.43, 37.81' LT	51.38'	

CURB RETURN TABLE

	POINT	STATION / OFFSET	ELEV.	CURVE GEOMETRY
C7	PC STA	74+54.04, 37.38' LT	51.23'	$\Delta=48^{\circ}17'36''$ $R=40.00$ $T=17.93$ $L=33.71$
	1/4			
	1/2	74+71.50, 39.72' LT	51.31'	
	3/4			
	PT STA	74+86.75, 48.35' LT	51.19'	

CURB RETURN TABLE

	POINT	STATION / OFFSET	ELEV.	CURVE GEOMETRY
C8	PC STA	75+81.80, 38.80' LT	51.03'	$\Delta=141^{\circ}03'37''$ $R=3.00$ $T=8.49$ $L=7.39$
	1/4			
	1/2	75+80.58, 35.54' LT	51.06'	
	3/4			
	PT STA	75+83.40, 33.36' LT	51.09'	

MEF CODES

- \*1 RIGHT-OF WAY AVAILABILITY
- \*2 ROADWAY STRUCTURAL CONSTRAINT; WALL, AREAWAY, OR BRIDGE
- \*3 ADJACENT DEVELOPED FACILITY
- \*4 DRAINAGE
- \*5 HISTORIC FEATURE
- \*6 EXISTING ROAD/SIDEWALK SLOPES
- \*7 EXISTING UTILITY VAULT OR UTILITY STRUCTURE
- \*8 (OTHER), DESCRIBE, ADD ANNOTATION

GENERAL NOTES

- SEE SITE PREPARATION AND PAVING PLANS FOR ADDITIONAL INFORMATION OF BELOW AND ABOVE SURFACE FEATURES.
- SEE PAVING PLANS FOR ALIGNMENT INFORMATION.

LEGEND

..... GRADE BREAK

CURB RAMPS

PW#2021-057

APPROVED FOR ADVERTISING  
DEPARTMENT OF FINANCE & ADMINISTRATIVE SERVICES  
SEATTLE, WASHINGTON  
20  
BY: PURCHASING AND CONTRACTING

INITIALS AND DATE  
DESIGNED: SDOT  
CHECKED: SDOT  
DRAWN: SDOT  
CHECKED: SDOT  
RECEIVED: SDOT  
REVISED AS BUILT: SDOT  
ALL WORK SHALL BE DONE IN ACCORDANCE WITH THE CITY OF SEATTLE STANDARD PLANS AND SPECIFICATIONS AND OTHER DOCUMENTS CALLED FOR IN SECTION 0-02.3 OF THE PROJECT MANUAL.



Seattle Department of Transportation  
ORDINANCE NO. 126237  
PW NO. 2021-057  
SCALE: 1"=5'

MLK JR WAY S PBL  
S JUDKINS ST TO  
RAINIER AVE S

PC TRC1097  
CO TRC1097  
VPI # 792-263  
CR6  
SHEET 35 OF 71

GENERAL NOTES:

- INLET AND CATCH BASIN STATIONS AND OFFSETS ARE MEASURED TO THE CENTER OF GRATE AT THE FACE OF CURB (FG) PER STD PLAN 260A AND 260B UNLESS OTHERWISE NOTED ON THE DRAWINGS.
- RIM ELEV. 1" BELOW FG ELEV. PER STD PLAN 260, UNLESS OTHERWISE NOTED ON PLANS.
- TAPPED CONNECTIONS TO MAINS OR STRUCTURES 24" OR LESS SHALL BE PERFORMED BY SEATTLE PUBLIC UTILITIES (SPU). TO SCHEDULE CORE TAPS, CONTACT SPU AT (206)615-0511 A MINIMUM OF 48 HOURS IN ADVANCE.
- IF ROOTS ARE ENCOUNTERED, REFER TO SECTION 8-02.3(7)A FOR PRUNING PROCEDURE.
- INSTALL POLYETHYLENE FOAM PROTECTION IF LESS THAN 6" CLEARANCE BETWEEN UTILITIES, REFER TO SECTION 7-17.3(1)E.
- ALL UTILITIES MUST BE LOCATED AND MARKED PRIOR TO EXCAVATION PER SECTION 1-07.17.
- REFER TO SHEET NT1 FOR ADDITIONAL DRAINAGE NOTES.
- CONDITION OF THE EXISTING PIPE MUST BE VERIFIED FOR APPROVAL PRIOR TO STRUCTURE INSTALLATION. CONTRACTOR TO COORDINATE WITH SPU INSPECTOR. IF PIPE CONDITION DOESN'T MEET SPU'S STANDARD, PIPE MUST BE REPLACED (MIN. 8" DI). REFER TO SECTION 7-05.3(2B).

CONSTRUCTION NOTES:

- CORE TAP CONNECTION TO BE PERFORMED BY SPU
- CORE TAP CONNECTION TO BE PERFORMED BY CONTRACTOR. REFER TO SECTION 7-17.3(2)C3
- CONNECT TO NEW PIPE TO EXISTING STRUCTURE
- CONNECT TO EXISTING PIPE WITH FLEXIBLE SHIELDED COUPLING. SEE GENERAL NOTE 8
- SUPPORT AND SAFETY SYSTEM REQUIRED, REFER TO SECTION 2-07.3(3)
- UTILITY SUPPORT PLAN REQUIRED, REFER TO SECTION 2-07.3(4)



DRAINAGE

MLK JR WAY S PBL  
S JUDKINS ST TO  
RAINIER AVE S

PC	TRC1097
CO	TRC1097
VPI #	792-263
SD1	
SHEET	36 OF 71

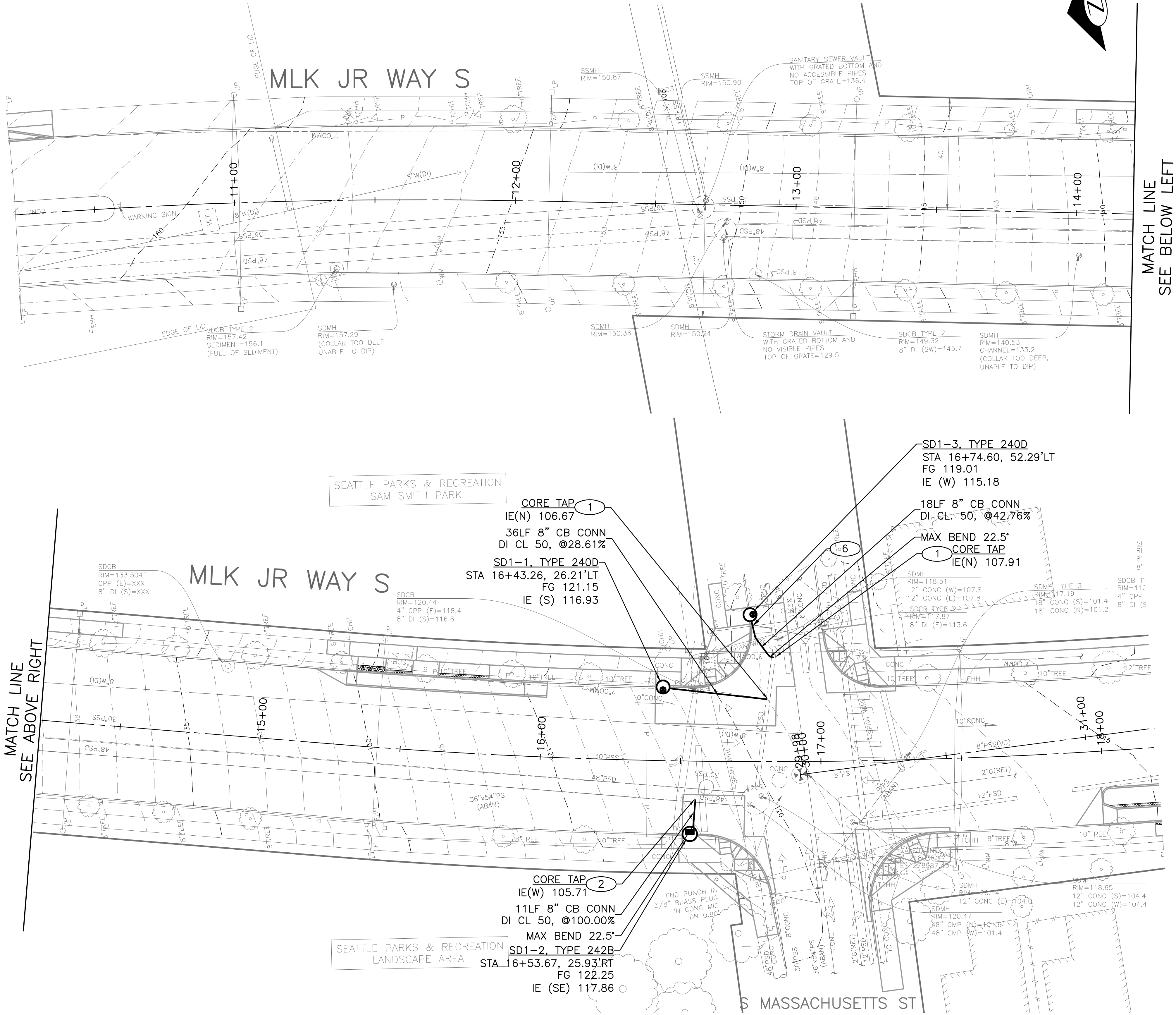

MATCH LINE  
SEE BELOW LEFT

MATCH LINE  
SEE ABOVE RIGHT

PW#2021-057

APPROVED FOR ADVERTISING		INITIALS AND DATE	
DEPARTMENT OF FINANCE & ADMINISTRATIVE SERVICES SEATTLE, WASHINGTON . . . . . 20		DESIGNED CHECKED	REVIEWED: DES. CONST. SDOT PROJ. MGR.
BY: . . . . . PURCHASING AND CONTRACTING		DRAWN CHECKED	RECEIVED REVISED AS BUILT
		ALL WORK SHALL BE DONE IN ACCORDANCE WITH THE CITY OF SEATTLE STANDARD PLANS AND SPECIFICATIONS AND OTHER DOCUMENTS CALLED FOR IN SECTION 0-02.3 OF THE PROJECT MANUAL.	

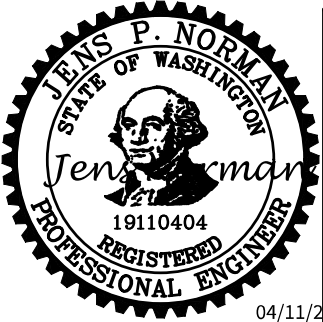

ORDINANCE NO. 126237 PW NO. 2021-057

SUBPROJECT ID:

SCALE: 1"=20'

VAULT SERIAL NO.	DATE	MARK	NATURE	REVISIONS
38359				
				MADE CHK'D REV'D



GENERAL NOTES:

- INLET AND CATCH BASIN STATIONS AND OFFSETS ARE MEASURED TO THE CENTER OF GRATE AT THE FACE OF CURB (FG) PER STD PLAN 260A AND 260B UNLESS OTHERWISE NOTED ON THE DRAWINGS.
- RIM ELEV. 1" BELOW FG ELEV. PER STD PLAN 260, UNLESS OTHERWISE NOTED ON PLANS.
- TAPPED CONNECTIONS TO MAINS OR STRUCTURES 24" OR LESS SHALL BE PERFORMED BY SEATTLE PUBLIC UTILITIES (SPU). TO SCHEDULE CORE TAPS, CONTACT SPU AT (206)615-0511 A MINIMUM OF 48 HOURS IN ADVANCE.
- IF ROOTS ARE ENCOUNTERED, REFER TO SECTION 8-02.3(7)A FOR PRUNING PROCEDURE.
- INSTALL POLYETHYLENE FOAM PROTECTION IF LESS THAN 6" CLEARANCE BETWEEN UTILITIES, REFER TO SECTION 7-17.3(1)E.
- ALL UTILITIES MUST BE LOCATED AND MARKED PRIOR TO EXCAVATION PER SECTION 1-07.17.
- REFER TO SHEET NT1 FOR ADDITIONAL DRAINAGE NOTES.
- CONDITION OF THE EXISTING PIPE MUST BE VERIFIED FOR APPROVAL PRIOR TO STRUCTURE INSTALLATION. CONTRACTOR TO COORDINATE WITH SPU INSPECTOR. IF PIPE CONDITION DOESN'T MEET SPU'S STANDARD, PIPE MUST BE REPLACED (MIN. 8" DI). REFER TO SECTION 7-05.3(2B).

CONSTRUCTION NOTES:

- CORE TAP CONNECTION TO BE PERFORMED BY SPU
- CORE TAP CONNECTION TO BE PERFORMED BY CONTRACTOR. REFER TO SECTION 7-17.3(2)C3
- CONNECT TO NEW PIPE TO EXISTING STRUCTURE
- CONNECT TO EXISTING PIPE WITH FLEXIBLE SHIELDED COUPLING. SEE GENERAL NOTE 8
- SUPPORT AND SAFETY SYSTEM REQUIRED, REFER TO SECTION 2-07.3(3)
- UTILITY SUPPORT PLAN REQUIRED, REFER TO SECTION 2-07.3(4)



DRAINAGE

PC	TRC1097
CO	TRC1097
VPI #	792-263
SD2	
SHEET	37 OF 71

MLK JR WAY S PBL  
S JUDKINS ST TO  
RAINIER AVE S



Seattle  
Department of  
Transportation

ORDINANCE NO. 126237 PW NO. 2021-057  
SUBPROJECT ID:  
SCALE: 1"=20'

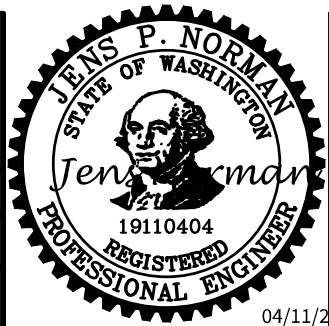

INITIALS AND DATE		INITIALS AND DATE	
DESIGNED		REVIEWED:	
CHECKED		DES.	CONST.
		SDOT	PROJ. MGR.
DRAWN		RECEIVED	
CHECKED		REVISED AS BUILT	
ALL WORK SHALL BE DONE IN ACCORDANCE WITH THE CITY OF SEATTLE STANDARD PLANS AND SPECIFICATIONS AND OTHER DOCUMENTS CALLED FOR IN SECTION 0-02.3 OF THE PROJECT MANUAL.			

APPROVED FOR ADVERTISING	
DEPARTMENT OF FINANCE & ADMINISTRATIVE SERVICES SEATTLE, WASHINGTON . . . . . 20 . . . . .	
BY: . . . . . PURCHASING AND CONTRACTING	

PW#2021-057

VAULT SERIAL NO.	DATE	MARK	NATURE	REVISIONS	MADE CHK'D	REV'D
38359						

P:\SDOTCPA\TRC1097\_MLK\_PBL\A-Pict\_Sheets\TRC1097\_P-STRM.dwg  
Apr-07-23 5:28pm

GENERAL NOTES:

1. INLET AND CATCH BASIN STATIONS AND OFFSETS ARE MEASURED TO THE CENTER OF GRATE AT THE FACE OF CURB (FG) PER STD PLAN 260A AND 260B UNLESS OTHERWISE NOTED ON THE DRAWINGS.
2. RIM ELEV. 1" BELOW FG ELEV. PER STD PLAN 260, UNLESS OTHERWISE NOTED ON PLANS.
3. TAPPED CONNECTIONS TO MAINS OR STRUCTURES 24" OR LESS SHALL BE PERFORMED BY SEATTLE PUBLIC UTILITIES (SPU). TO SCHEDULE CORE TAPS, CONTACT SPU AT (206)615-0511 A MINIMUM OF 48 HOURS IN ADVANCE.
4. IF ROOTS ARE ENCOUNTERED, REFER TO SECTION 8-02.3(7)A FOR PRUNING PROCEDURE.
5. INSTALL POLYETHYLENE FOAM PROTECTION IF LESS THAN 6" CLEARANCE BETWEEN UTILITIES, REFER TO SECTION 7-17.3(1)E.
6. ALL UTILITIES MUST BE LOCATED AND MARKED PRIOR TO EXCAVATION PER SECTION 1-07.17.
7. REFER TO SHEET NT1 FOR ADDITIONAL DRAINAGE NOTES.
8. CONDITION OF THE EXISTING PIPE MUST BE VERIFIED FOR APPROVAL PRIOR TO STRUCTURE INSTALLATION. CONTRACTOR TO COORDINATE WITH SPU INSPECTOR. IF PIPE CONDITION DOESN'T MEET SPU'S STANDARD, PIPE MUST BE REPLACED (MIN. 8" DI). REFER TO SECTION 7-05.3(2B).

CONSTRUCTION NOTES:

- 1 CORE TAP CONNECTION TO BE PERFORMED BY SPU
- 2 CORE TAP CONNECTION TO BE PERFORMED BY CONTRACTOR. REFER TO SECTION 7-17.3(2)C3
- 3 CONNECT TO NEW PIPE TO EXISTING STRUCTURE
- 4 CONNECT TO EXISTING PIPE WITH FLEXIBLE SHIELDED COUPLING. SEE GENERAL NOTE 8
- 5 SUPPORT AND SAFETY SYSTEM REQUIRED, REFER TO SECTION 2-07.3(3)
- 6 UTILITY SUPPORT PLAN REQUIRED, REFER TO SECTION 2-07.3(4)



DRAINAGE

MLK JR WAY S PBL  
S JUDKINS ST TO  
RAINIER AVE S

PC	TRC1097
CO	TRC1097
VPI #	792-263
SD3	
SHEET	38 OF 71

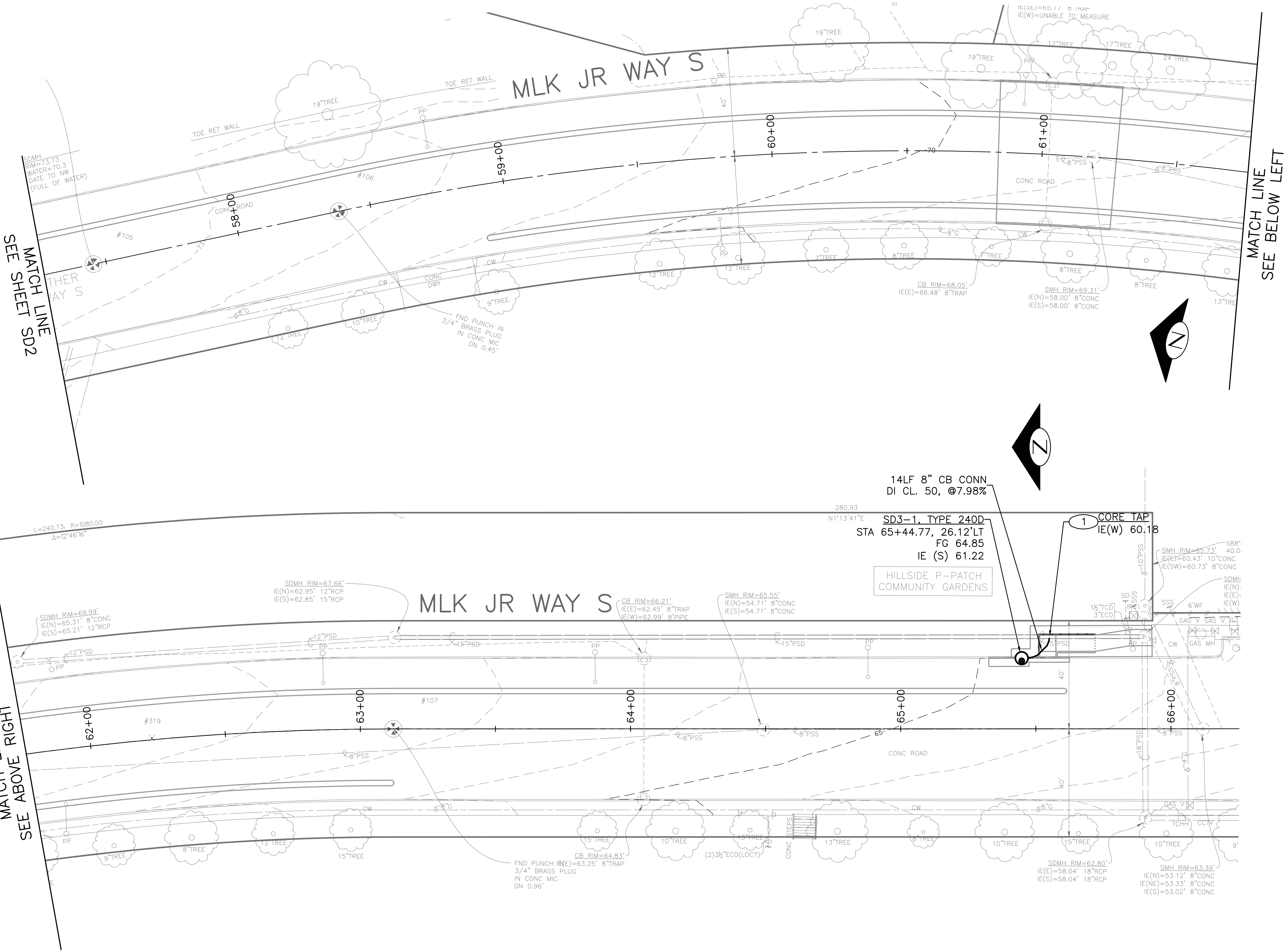

PW#2021-057

APPROVED FOR ADVERTISING  
DEPARTMENT OF FINANCE & ADMINISTRATIVE SERVICES  
SEATTLE, WASHINGTON . . . . . 20 . . . . .  
BY: . . . . . PURCHASING AND CONTRACTING

INITIALS AND DATE		INITIALS AND DATE	
DESIGNED	CHECKED	REVIEWED:	
CHECKED		DES.	CONST.
		SDOT	PROJ. MGR.
DRAWN	CHECKED	RECEIVED	
CHECKED		REVISED AS BUILT	
ALL WORK SHALL BE DONE IN ACCORDANCE WITH THE CITY OF SEATTLE STANDARD PLANS AND SPECIFICATIONS AND OTHER DOCUMENTS CALLED FOR IN SECTION 0-02.3 OF THE PROJECT MANUAL.			

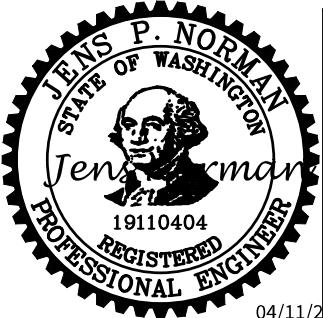

Seattle  
Department of  
Transportation  
ORDINANCE NO. 126237 PW NO. 2021-057  
SUBPROJECT ID:  
SCALE: 1"=20'



GENERAL NOTES:

- INLET AND CATCH BASIN STATIONS AND OFFSETS ARE MEASURED TO THE CENTER OF GRATE AT THE FACE OF CURB (FG) PER STD PLAN 260A AND 260B UNLESS OTHERWISE NOTED ON THE DRAWINGS.
- RIM ELEV. 1" BELOW FG ELEV. PER STD PLAN 260, UNLESS OTHERWISE NOTED ON PLANS.
- TAPPED CONNECTIONS TO MAINS OR STRUCTURES 24" OR LESS SHALL BE PERFORMED BY SEATTLE PUBLIC UTILITIES (SPU). TO SCHEDULE CORE TAPS, CONTACT SPU AT (206)615-0511 A MINIMUM OF 48 HOURS IN ADVANCE.
- IF ROOTS ARE ENCOUNTERED, REFER TO SECTION 8-02.3(7)A FOR PRUNING PROCEDURE.
- INSTALL POLYETHYLENE FOAM PROTECTION IF LESS THAN 6" CLEARANCE BETWEEN UTILITIES, REFER TO SECTION 7-17.3(1)E.
- ALL UTILITIES MUST BE LOCATED AND MARKED PRIOR TO EXCAVATION PER SECTION 1-07.17.
- REFER TO SHEET NT1 FOR ADDITIONAL DRAINAGE NOTES.
- CONDITION OF THE EXISTING PIPE MUST BE VERIFIED FOR APPROVAL PRIOR TO STRUCTURE INSTALLATION. CONTRACTOR TO COORDINATE WITH SPU'S INSPECTOR. IF PIPE CONDITION DOESN'T MEET SPU'S STANDARD, PIPE MUST BE REPLACED (MIN. 8" DI). REFER TO SECTION 7-05.3(2B).

CONSTRUCTION NOTES:

- CORE TAP CONNECTION TO BE PERFORMED BY SPU
- CORE TAP CONNECTION TO BE PERFORMED BY CONTRACTOR. REFER TO SECTION 7-17.3(2)C3
- CONNECT TO NEW PIPE TO EXISTING STRUCTURE
- CONNECT TO EXISTING PIPE WITH FLEXIBLE SHIELDED COUPLING. SEE GENERAL NOTE 8
- SUPPORT AND SAFETY SYSTEM REQUIRED, REFER TO SECTION 2-07.3(3)
- UTILITY SUPPORT PLAN REQUIRED, REFER TO SECTION 2-07.3(4)

DRAINAGE

PC	TRC1097
CO	TRC1097
VPI #	792-263
SD4	
SHEET	39 OF 71

MLK JR WAY S PBL  
S JUDKINS ST TO  
RAINIER AVE S

**Seattle**  
Department of  
Transportation

ORDINANCE NO. 126237 PW NO. 2021-057  
SUBPROJECT ID:  
SCALE: 1"=20'

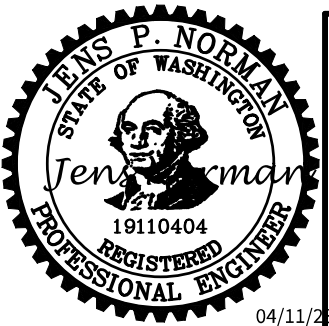

INITIALS AND DATE		INITIALS AND DATE	
DESIGNED	CHECKED	REVIEWED	CONST.
		SDOT	PROJ. MGR.
DRAWN	CHECKED	RECEIVED	
		REVISED AS BUILT	
ALL WORK SHALL BE DONE IN ACCORDANCE WITH THE CITY OF SEATTLE STANDARD PLANS AND SPECIFICATIONS AND OTHER DOCUMENTS CALLED FOR IN SECTION 0-02.3 OF THE PROJECT MANUAL.			

APPROVED FOR ADVERTISING	
DEPARTMENT OF FINANCE & ADMINISTRATIVE SERVICES SEATTLE, WASHINGTON . . . . . 20 . . . . .	
BY: . . . . . PURCHASING AND CONTRACTING	

PW#2021-057

MLK JR WAY S

S MOUNT BAKER BLVD

RAINIER AVE S

MLK JR WAY S

S WINTHROP ST

RAINIER AVE S

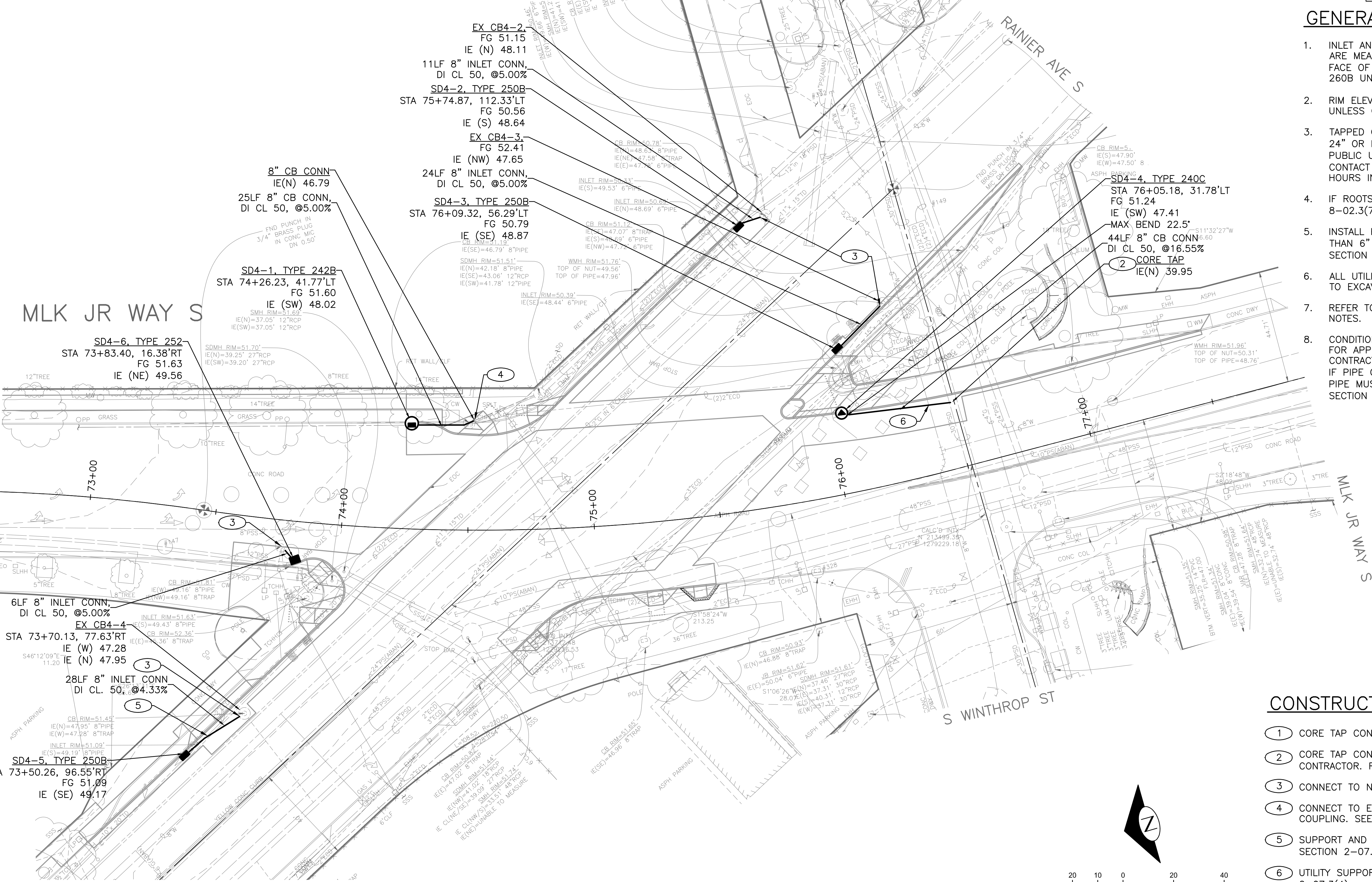
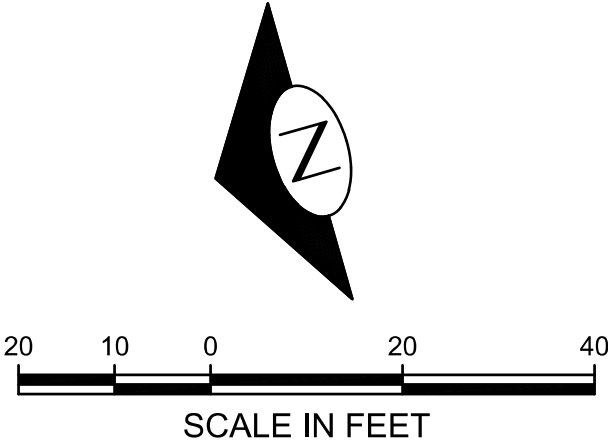

VAULT	SERIAL NO.	DATE	MARK	NATURE	REVISIONS	MADE	CHK'D	REV'D
	38359							





VAULT SERIAL NO.	DATE	MARK	NATURE	REVISIONS	
				MADE	CHK'D
38359					

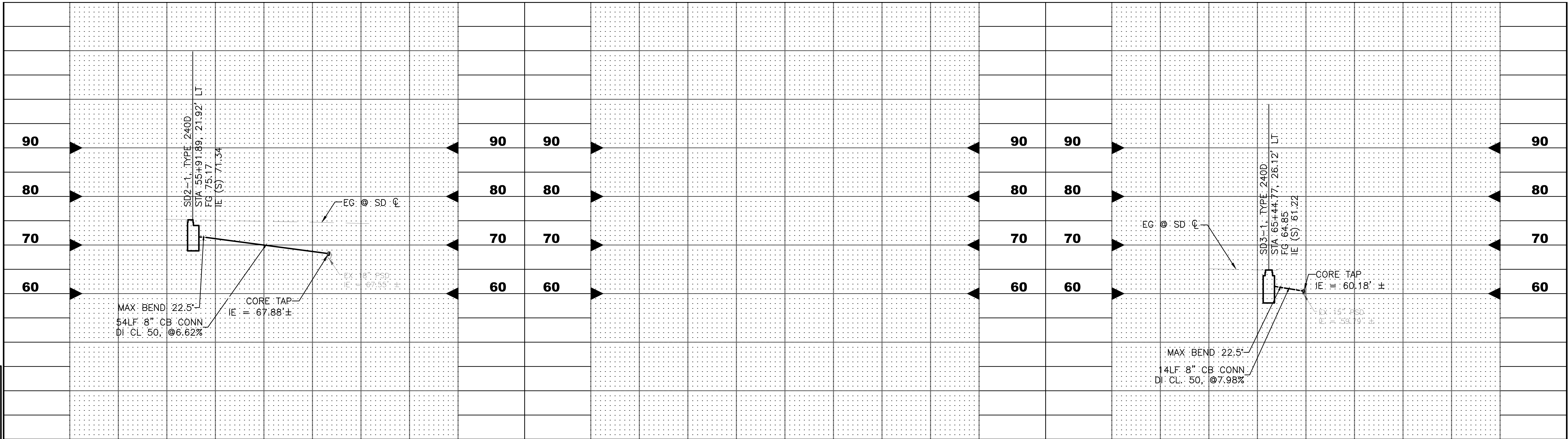

p:\SDOTCP\TRC1097\_MLK PBL\A-Plot Sheets\TRC1097\_P-STRM-PROF.dwg  
Apr-07-23 5:30pm



## UTILITY NOTES

- ① BASED ON TYPICAL DEPTHS OF UTILITIES SHOWN ON CITY OF SEATTLE STANDARD PLANS, DEPTH APPROXIMATE.
- ② BASED ON RECORD DOCUMENT INFORMATION, DEPTH APPROXIMATE.
- ③ INSTALL POLYETHYLENE FOAM PROTECTION IF LESS THAN 6" BETWEEN UTILITIES, REFER TO SECTION 7-17.3(1)E
- ④ SUPPORT AND SAFETY SYSTEM REQUIRED, REFER TO SECTION 2-07.3(3)
- ⑤ UTILITY SUPPORT PLAN REQUIRED, REFER TO SECTION 2-07.3(4)

## DRAINAGE PROFILES

<div>PW#2021-057</div>	<div>APPROVED FOR ADVERTISING</div> <div>DEPARTMENT OF FINANCE &amp; ADMINISTRATIVE SERVICES</div> <div>SEATTLE, WASHINGTON . . . . . 20 . . . . .</div>	<div>INITIALS AND DATE</div> <div>DESIGNED</div> <div>CHECKED</div> <div>DRAWN</div> <div>CHECKED</div>	<div>INITIALS AND DATE</div> <div>REVIEWED:</div> <div>DES. CONST.</div> <div>SDOT PROJ. MGR.</div> <div>RECEIVED</div> <div>REVISED AS BUILT</div>	<div></div> <div>04/11/20</div>	<div></div> <div>Seattle Department of Transportation</div> <div>ORDINANCE NO. 126237 PW NO. 2021-057</div> <div>SUBPROJECT ID:</div> <div>SCALE: 1"=20'</div>	<div>MLK JR WAY S PBL</div> <div>S JUDKINS ST TO</div> <div>RAINIER AVE S</div>	<table><tr><td rowspan="3">SHEET</td><td>PC</td><td>TRC1097</td></tr><tr><td>CO</td><td>TRC1097</td></tr><tr><td>VPI #</td><td>792-263</td></tr><tr><td colspan="3">SDDT2</td></tr><tr><td colspan="3">41 OF 71</td></tr></table>	SHEET	PC	TRC1097	CO	TRC1097	VPI #	792-263	SDDT2			41 OF 71		
	SHEET	PC	TRC1097																	
		CO	TRC1097																	
		VPI #	792-263																	
	SDDT2																			
41 OF 71																				
	<div>BY: . . . . .</div> <div>PURCHASING AND CONTRACTING</div>	<div>ALL WORK SHALL BE DONE IN ACCORDANCE WITH THE CITY OF SEATTLE STANDARD PLANS AND SPECIFICATIONS AND OTHER DOCUMENTS CALLED FOR IN SECTION 0-02.3 OF THE PROJECT MANUAL.</div>																		

P:\SDOT\TRC1097\_MLK\_PBL\A-Pict\_Sheets\TRC1097\_P-STRM-PROF.dwg  
Apr-07-23 5:30pm

DATE	MARK	NATURE	MADE CHKD REV'D
3/8/25		REVISIONS	

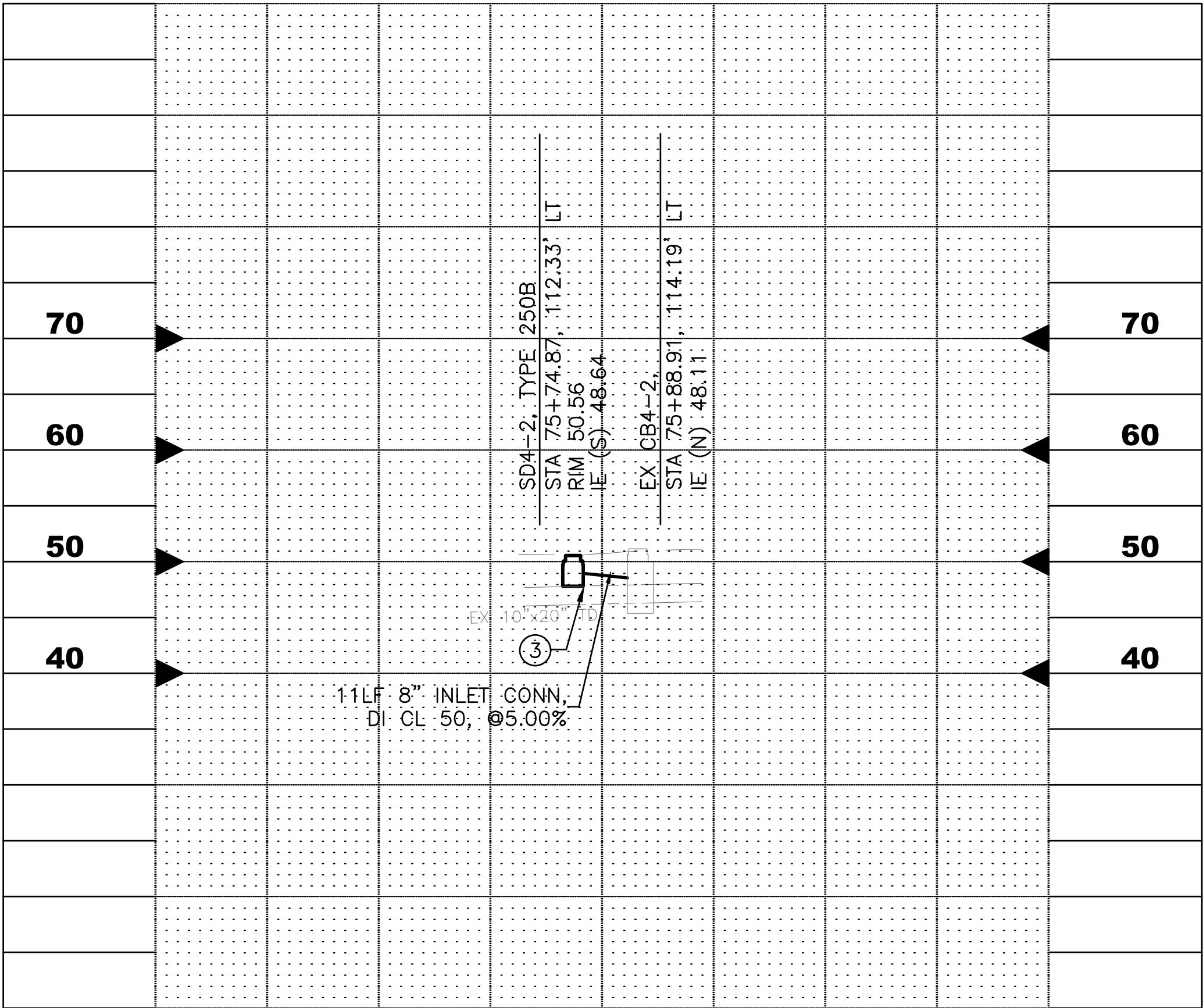
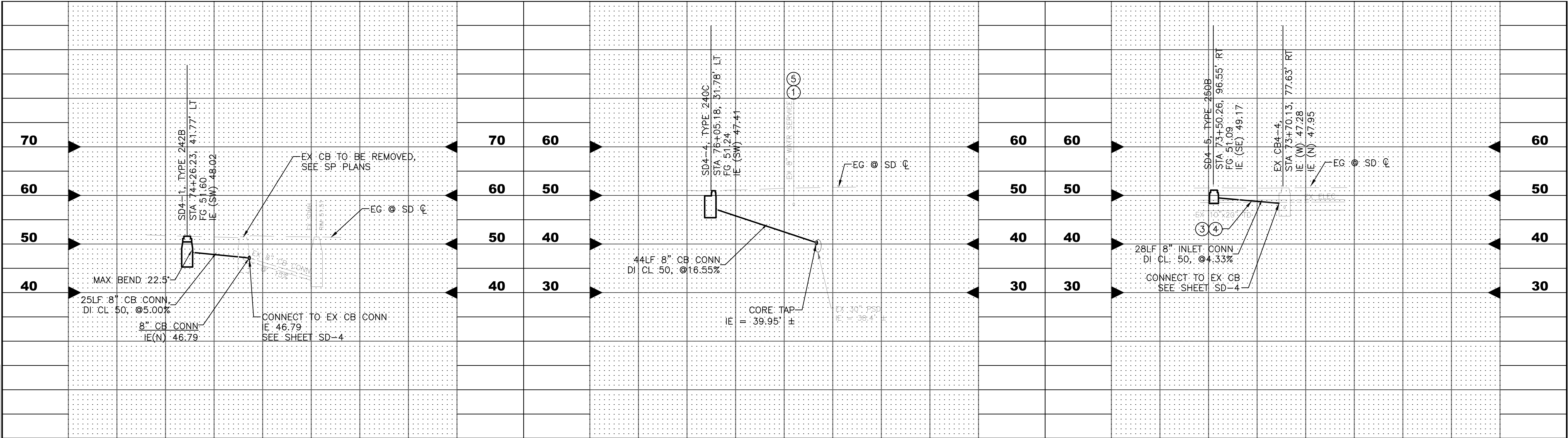

UTILITY NOTES

- ① BASED ON TYPICAL DEPTHS OF UTILITIES SHOWN ON CITY OF SEATTLE STANDARD PLANS, DEPTH APPROXIMATE.
- ② BASED ON RECORD DOCUMENT INFORMATION, DEPTH APPROXIMATE.
- ③ INSTALL POLYETHYLENE FOAM PROTECTION IF LESS THAN 6" BETWEEN UTILITIES, REFER TO SECTION 7-17.3(1)E
- ④ SUPPORT AND SAFETY SYSTEM REQUIRED, REFER TO SECTION 2-07.3(3)
- ⑤ UTILITY SUPPORT PLAN REQUIRED, REFER TO SECTION 2-07.3(4)

DRAINAGE PROFILES

PW#2021-057

APPROVED FOR ADVERTISING  
DEPARTMENT OF FINANCE & ADMINISTRATIVE SERVICES  
SEATTLE, WASHINGTON . . . . . 20 . . . . .  
BY: . . . . .  
PURCHASING AND CONTRACTING

INITIALS AND DATE  
DESIGNED  
CHECKED  
DRAWN  
CHECKED  
RECEIVED  
REVISED AS BUILT  
ALL WORK SHALL BE DONE IN ACCORDANCE WITH THE CITY OF SEATTLE STANDARD PLANS AND SPECIFICATIONS AND OTHER DOCUMENTS CALLED FOR IN SECTION 0-02.3 OF THE PROJECT MANUAL.

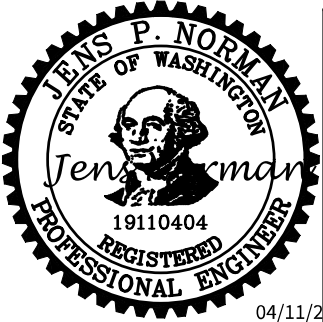

Seattle Department of Transportation  
ORDINANCE NO. 126237 PW NO. 2021-057  
SUBPROJECT ID:  
SCALE: 1"=20'

MLK JR WAY S PBL  
S JUDKINS ST TO  
RAINIER AVE S

PC TRC1097  
CO TRC1097  
VPI # 792-263  
SDDT3  
SHEET 42 OF 71



CHANNELIZATION LEGEND

- |            |  |
|------------|--|
| L-MP/4YD   | PROFIED MMA 4" SOLID DOUBLE YELLOW LINES W/ 4" SPACE BETWEEN                               |
| L-MP/4YS   | PROFIED MMA 4" SOLID YELLOW LINE   |
| L-MP/4YO   | PROFIED MMA 4" SOLID YELLOW LINE W/ PARALLEL DASHED 4" YELLOW LINE, 10' PAINT AND 20' SKIP |
| L-MP/4WB   | PROFIED MMA 4" DASHED WHITE LINE W/ 10' PAINT & 20' SKIP                                   |
| L-M/4W2    | MMA 4" DASHED WHITE LINE W/ 2' PAINT & 4' SKIP   |
| L-M/6W2    | MMA 6" DASHED WHITE LINE, W/ 2' PAINT & 4' SKIP  |
| L-M/6W3    | MMA 6" DASHED WHITE LINE, W/ 3' PAINT & 6' SKIP  |
| L-M/6WS    | MMA 6" SOLID WHITE LINE  |
| L-MP/4WS   | PROFIED MMA 4" SOLID WHITE LINE  |
| L-T/SL16   | THERMOPLASTIC 16" STOPLINE   |
| L-T/SL24   | THERMOPLASTIC 24" STOPLINE   |
| L-M/8WS    | MMA 8" SOLID WHITE LINE  |
| L-T/XWK    | THERMOPLASTIC 8" CROSSWALK   |
| C-P/BUS    | BUS ZONE STRIPE, STD PLAN 713  |
| C-P/Y      | YELLOW CURB STRIPE, STD PLAN 713   |
| S-T720A    | THERMOPLASTIC LEFT ARROW   |
| S-T720B    | THERMOPLASTIC THROUGH ARROW  |
| S-T720C    | THERMOPLASTIC RIGHT ARROW  |
| S-T721A    | THERMOPLASTIC LEFT/THROUGH ARROW   |
| S-T723A    | THERMOPLASTIC LEFT MERGE ARROW   |
| S-T730A    | THERMOPLASTIC "ONLY" LEGEND  |
| S-T730B    | THERMOPLASTIC "BUS" LEGEND   |
| S-T730C    | THERMOPLASTIC "SLOW" LEGEND  |
| S-T741A    | THERMOPLASTIC PEDESTRIAN SYMBOL  |
| S-T770A    | THERMOPLASTIC BICYCLE LANE SYMBOL & ARROW  |
| S-M770A    | MMA BICYCLE LANE SYMBOL & ARROW  |
| S-T771A    | THERMOPLASTIC BIKE SHARROW   |
| S-M771C    | MMA BIKE SYMBOL  |
| S-T773A    | THERMOPLASTIC BIKE DOT.  |
| S-M780A    | MMA GREEN CROSS BIKE FOR ONE-WAY BIKE LANE   |
| S-M781     | MMA GREEN DRIVEWAY MARKING (SEE DETAIL ON CHDT1)   |
| FDP28(36)W | FLEXIBLE DELINEATOR POST, 28"(36"), WHITE  |
| GREEN      | GREEN PAVEMENT MARKING (MMA)   |

NOTES

- SEE SHEET NT1 FOR ADDITIONAL NOTES.
- INSTALL TYPE 2A MARKERS WITH LANE LINE MARKING PER SECTION 8-22.1(2)C AND STD PLANS.
- REMOVE EX MARKERS AND INSTALL YELLOW TYPE 2A LANE MARKERS ON MEDIAN AT 6' SPACING.

- |  |                    |
|--|--------------------|
|  | INSTALL            |
|  | REMOVE             |
|  | RELOCATE/ MAINTAIN |

SIGNING LEGEND

SEE SHEET CHDT2 FOR SIGNING LEGEND AND SCHEDULE.



CHANNELIZATION AND SIGNING

MLK JR WAY S PBL  
S JUDKINS ST TO  
RAINIER AVE S

PC	TRC1097
CO	TRC1097
VPI #	792-263
CH	CH1
SHEET	43 OF 71

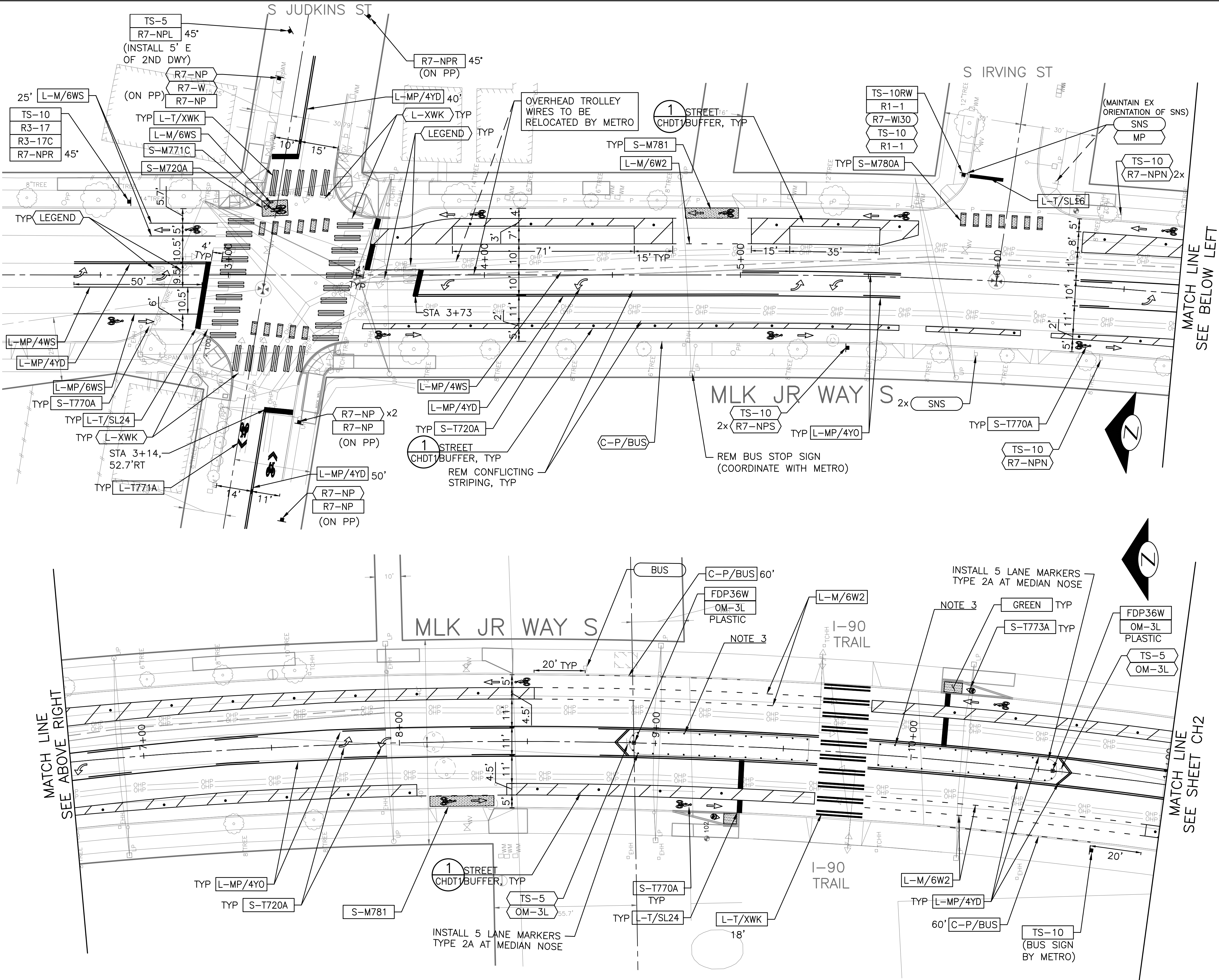

Vault	Serial No.	Date	Mark	Nature	Revisions	Made	Checked	Rev'd
	38359							

P:\SDTOP\TRC1097\_MLK\_PBL\A-Plot\_Sheets\TRC1097\_P-MRK.dwg  
Apr-07-23 5:31pm

PW#2021-057

APPROVED FOR ADVERTISING DEPARTMENT OF FINANCE & ADMINISTRATIVE SERVICES SEATTLE, WASHINGTON . . . . . 20 . . . . . BY: . . . . . PURCHASING AND CONTRACTING	INITIALS AND DATE DESIGNED CHECKED DRAWN CHECKED ALL WORK SHALL BE DONE IN ACCORDANCE WITH THE CITY OF SEATTLE STANDARD PLANS AND SPECIFICATIONS AND OTHER DOCUMENTS CALLED FOR IN SECTION 0-02.3 OF THE PROJECT MANUAL.	INITIALS AND DATE REVIEWED: DES. SDOT CONST. PROJ. MGR. RECEIVED REVISED AS BUILT
---	---	--

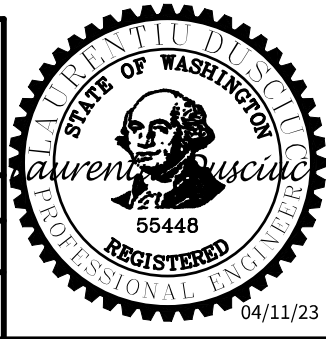

Seattle  
Department of  
Transportation  
ORDINANCE NO. 126237 PW NO. 2021-057  
SCALE: 1"=20'

P:\SDOT\TRC1097\_MLK\_PBL\A-Plot Sheets\TRC1097\_P-MRKG.dwg  
Apr-07-23 5:31pm

Vault	Serial No.	Date	Mark	Nature	Revisions	Made	Chkd	Rev'd
	38359							

Region No.	State	Federal Aid Project No.	Sheet No.
10	WA	CM-TAP-HLP-1567(002)	44

CHANNELIZATION LEGEND

L-MP/4YD	PROFILED MMA 4" SOLID DOUBLE YELLOW LINES W/ 4" SPACE BETWEEN
L-MP/4YS	PROFILED MMA 4" SOLID YELLOW LINE
L-MP/4YO	PROFILED MMA 4" SOLID YELLOW LINE W/ PARALLEL DASHED 4" YELLOW LINE, 10' PAINT AND 20' SKIP
L-MP/4WB	PROFILED MMA 4" DASHED WHITE LINE W/ 10' PAINT & 20' SKIP
L-M/4W2	MMA 4" DASHED WHITE LINE W/ 2' PAINT & 4' SKIP
L-M/6W2	MMA 6" DASHED WHITE LINE, W/ 2' PAINT & 4' SKIP
L-M/6W3	MMA 6" DASHED WHITE LINE, W/ 3' PAINT & 6' SKIP
L-M/6WS	MMA 6" SOLID WHITE LINE
L-MP/4WS	PROFILED MMA 4" SOLID WHITE LINE
L-T/SL16	THERMOPLASTIC 16" STOPLINE
L-T/SL24	THERMOPLASTIC 24" STOPLINE
L-M/8WS	MMA 8" SOLID WHITE LINE
L-T/XWK	THERMOPLASTIC 8" CROSSWALK
C-P/BUS	BUS ZONE STRIPE, STD PLAN 713
C-P/Y	YELLOW CURB STRIPE, STD PLAN 713
S-T720A	THERMOPLASTIC LEFT ARROW
S-T720B	THERMOPLASTIC THROUGH ARROW
S-T720C	THERMOPLASTIC RIGHT ARROW
S-T721A	THERMOPLASTIC LEFT/THROUGH ARROW
S-T723A	THERMOPLASTIC LEFT MERGE ARROW
S-T730A	THERMOPLASTIC "ONLY" LEGEND
S-T730B	THERMOPLASTIC "BUS" LEGEND
S-T730C	THERMOPLASTIC "SLOW" LEGEND
S-T741A	THERMOPLASTIC PEDESTRIAN SYMBOL
S-T770A	THERMOPLASTIC BICYCLE LANE SYMBOL & ARROW
S-M770A	MMA BICYCLE LANE SYMBOL & ARROW
S-T771A	THERMOPLASTIC BIKE SHARROW
S-M771C	MMA BIKE SYMBOL
S-T773A	THERMOPLASTIC BIKE DOT.
S-M780A	MMA GREEN CROSS BIKE FOR ONE-WAY BIKE LANE
S-M781	MMA GREEN DRIVEWAY MARKING (SEE DETAIL ON CHDT1)
FDP28(36)W	FLEXIBLE DELINEATOR POST, 28"(36"), WHITE
GREEN	GREEN PAVEMENT MARKING (MMA)

NOTES

- SEE SHEET NT1 FOR ADDITIONAL NOTES.
- INSTALL TYPE 2A MARKERS WITH LANE LINE MARKING PER SECTION 8-22.1(2)C AND STD PLANS.
- REMOVE EX MARKERS AND INSTALL YELLOW TYPE 2A LANE MARKERS ON MEDIAN AT 6' SPACING.

	INSTALL
	REMOVE
	RELOCATE/ MAINTAIN

SIGNING LEGEND

SEE SHEET CHDT2 FOR SIGNING LEGEND AND SCHEDULE.



CHANNELIZATION AND SIGNING

MLK JR WAY S PBL  
S JUDKINS ST TO  
RAINIER AVE S

PC	TRC1097
CO	TRC1097
VPI #	792-263
CH2	
SHEET	44 OF 71

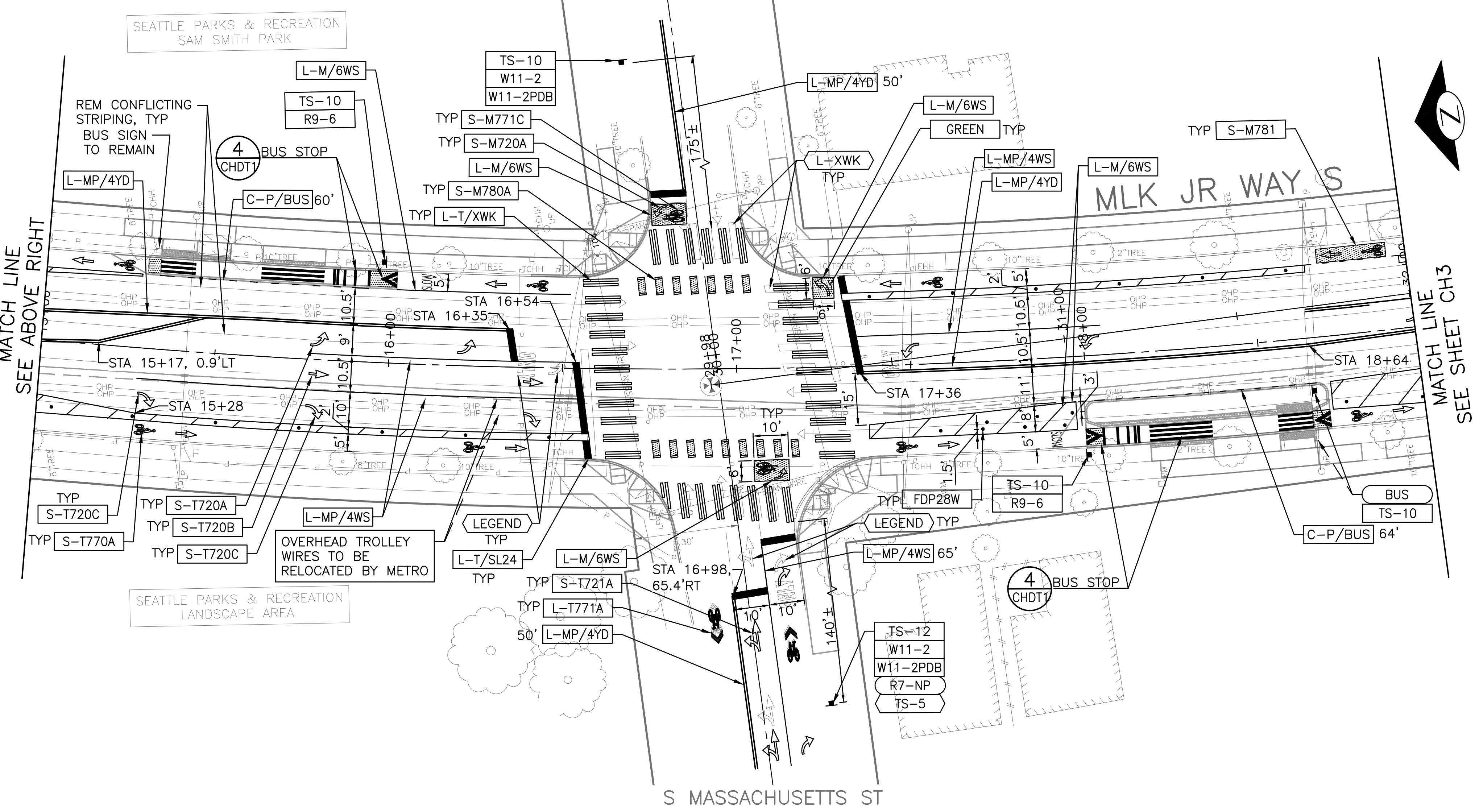
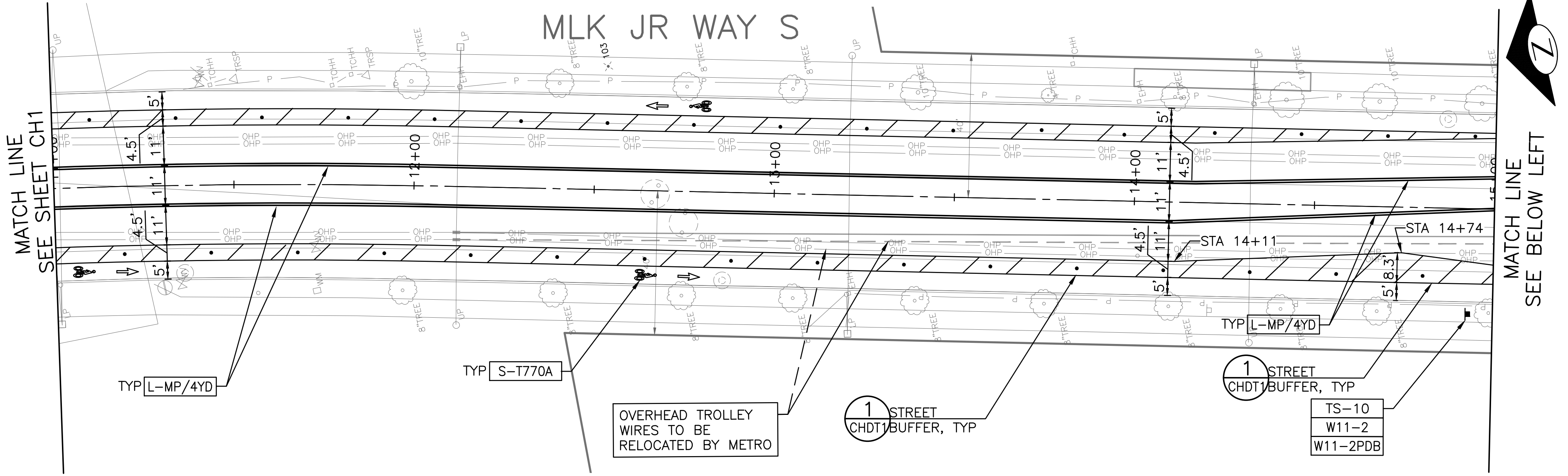

PW#2021-057

APPROVED FOR ADVERTISING  
DEPARTMENT OF FINANCE & ADMINISTRATIVE SERVICES  
SEATTLE, WASHINGTON . . . . . 20 . . . . .  
BY: . . . . . PURCHASING AND CONTRACTING

INITIALS AND DATE	
DESIGNED CHECKED	REVIEWED: DES. CONST. SDOT PROJ. MGR.
DRAWN CHECKED	RECEIVED REVISED AS 'BUILT'
ALL WORK SHALL BE DONE IN ACCORDANCE WITH THE CITY OF SEATTLE STANDARD PLANS AND SPECIFICATIONS AND OTHER DOCUMENTS CALLED FOR IN SECTION 0-02.3 OF THE PROJECT MANUAL.	

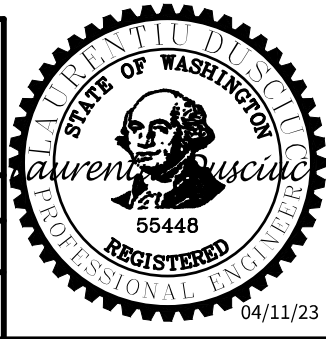

Seattle Department of Transportation  
ORDINANCE NO. 126237 PW NO. 2021-057  
SCALE: 1"=20'



P:\SDOT\TRC1097\_MLK\_PBL\A-Plot Sheets\TRC1097\_P-MRKG.dwg  
Apr-07-23 5:31pm  
VAIL SERIAL NO. 38359  
DATE MARK NATURE REVISIONS  
MADE CHK'D REV'D

REGION NO.	STATE	FEDERAL AID PROJECT NO.	SHEET NO.
10	WA	CM-TAP-HLP-1567(002)	45

CHANNELIZATION LEGEND

- L-MP/4YD PROFILED MMA 4" SOLID DOUBLE YELLOW LINES  
W/ 4" SPACE BETWEEN
- L-MP/4YS PROFILED MMA 4" SOLID YELLOW LINE
- L-MP/4YO PROFILED MMA 4" SOLID YELLOW LINE W/ PARALLEL  
DASHED 4" YELLOW LINE, 10' PAINT AND 20' SKIP
- L-MP/4WB PROFILED MMA 4" DASHED WHITE LINE W/ 10' PAINT &  
20' SKIP
- L-M/4W2 MMA 4" DASHED WHITE LINE W/ 2' PAINT & 4' SKIP
- L-M/6W2 MMA 6" DASHED WHITE LINE, W/ 2' PAINT & 4' SKIP
- L-M/6W3 MMA 6" DASHED WHITE LINE, W/ 3' PAINT & 6' SKIP
- L-M/6WS MMA 6" SOLID WHITE LINE
- L-MP/4WS PROFILED MMA 4" SOLID WHITE LINE
- L-T/SL16 THERMOPLASTIC 16" STOPLINE
- L-T/SL24 THERMOPLASTIC 24" STOPLINE
- L-M/8WS MMA 8" SOLID WHITE LINE
- L-T/XWK THERMOPLASTIC 8" CROSSWALK
- C-P/BUS BUS ZONE STRIPE, STD PLAN 713
- C-P/Y YELLOW CURB STRIPE, STD PLAN 713
- S-T720A THERMOPLASTIC LEFT ARROW
- S-T720B THERMOPLASTIC THROUGH ARROW
- S-T720C THERMOPLASTIC RIGHT ARROW
- S-T721A THERMOPLASTIC LEFT/THROUGH ARROW
- S-T723A THERMOPLASTIC LEFT MERGE ARROW
- S-T730A THERMOPLASTIC "ONLY" LEGEND
- S-T730B THERMOPLASTIC "BUS" LEGEND
- S-T730C THERMOPLASTIC "SLOW" LEGEND
- S-T741A THERMOPLASTIC PEDESTRIAN SYMBOL
- S-T770A THERMOPLASTIC BICYCLE LANE SYMBOL & ARROW
- S-M770A MMA BICYCLE LANE SYMBOL & ARROW
- S-T771A THERMOPLASTIC BIKE SHARROW
- S-M771C MMA BIKE SYMBOL
- S-T773A THERMOPLASTIC BIKE DOT.
- S-M780A MMA GREEN CROSS BIKE FOR ONE-WAY BIKE LANE
- S-M781 MMA GREEN DRIVEWAY MARKING (SEE DETAIL ON CHDT1)
- FDP28(36)W FLEXIBLE DELINEATOR POST, 28"(36"), WHITE
- GREEN GREEN PAVEMENT MARKING (MMA)

NOTES

1. SEE SHEET NT1 FOR ADDITIONAL NOTES.
2. INSTALL TYPE 2A MARKERS WITH LANE LINE MARKING PER SECTION  
8-22.1(2)C AND STD PLANS.
3. REMOVE EX MARKERS AND INSTALL YELLOW TYPE 2A LANE  
MARKERS ON MEDIAN AT 6' SPACING.

- INSTALL
- REMOVE
- RELOCATE/  
MAINTAIN

SIGNING LEGEND

SEE SHEET CHDT2 FOR SIGNING LEGEND AND SCHEDULE.



CHANNELIZATION AND SIGNING

MLK JR WAY S PBL  
S JUDKINS ST TO  
RAINIER AVE S

PC	TRC1097
CO	TRC1097
VPI #	792-263
CH3	
SHEET	45 OF 71

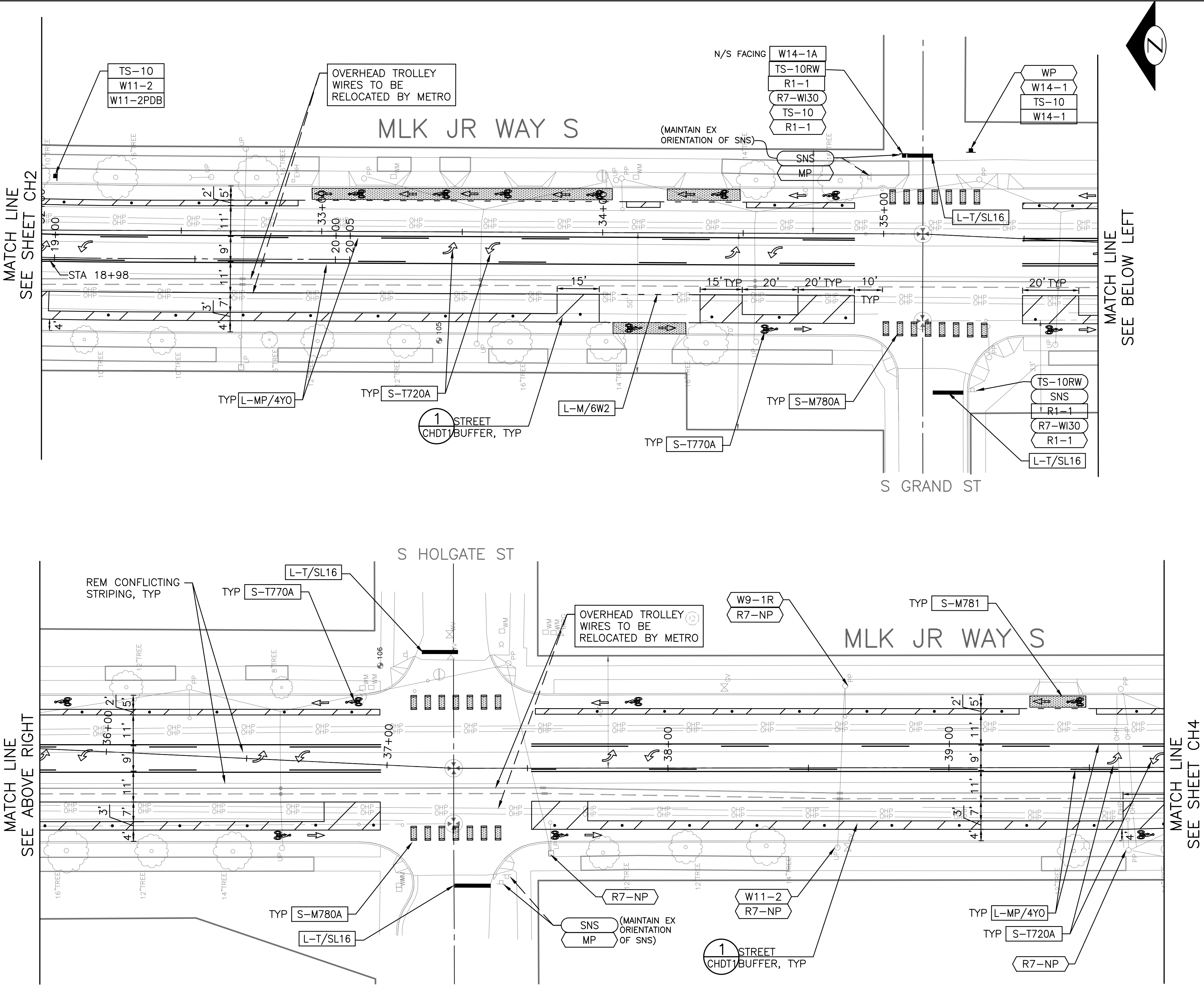

PW#2021-057

APPROVED FOR ADVERTISING		INITIALS AND DATE	INITIALS AND DATE
DESIGNED		DES.	CONST.
CHECKED		SDOT	PROJ. MGR.
DRAWN		RECEIVED	
CHECKED		REVISED AS BUILT	
ALL WORK SHALL BE DONE IN ACCORDANCE WITH THE CITY OF SEATTLE STANDARD PLANS AND SPECIFICATIONS AND OTHER DOCUMENTS CALLED FOR IN SECTION 0-02.3 OF THE PROJECT MANUAL.			

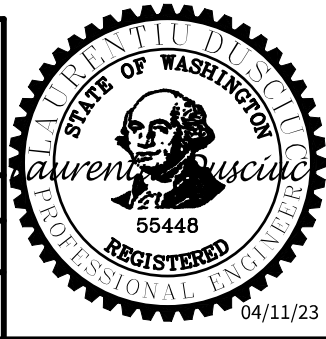

**Seattle**  
Department of  
Transportation

ORDINANCE NO. 126237 PW NO. 2021-057

SCALE: 1"=20'





CHANNELIZATION LEGEND

L-MP/4YD	PROFIED MMA 4" SOLID DOUBLE YELLOW LINES W/ 4" SPACE BETWEEN
L-MP/4YS	PROFIED MMA 4" SOLID YELLOW LINE
L-MP/4YO	PROFIED MMA 4" SOLID YELLOW LINE W/ PARALLEL DASHED 4" YELLOW LINE, 10' PAINT AND 20' SKIP
L-MP/4WB	PROFIED MMA 4" DASHED WHITE LINE W/ 10' PAINT & 20' SKIP
L-M/4W2	MMA 4" DASHED WHITE LINE W/ 2' PAINT & 4' SKIP
L-M/6W2	MMA 6" DASHED WHITE LINE, W/ 2' PAINT & 4' SKIP
L-M/6W3	MMA 6" DASHED WHITE LINE, W/ 3' PAINT & 6' SKIP
L-M/6WS	MMA 6" SOLID WHITE LINE
L-MP/4WS	PROFIED MMA 4" SOLID WHITE LINE
L-T/SL16	THERMOPLASTIC 16" STOPLINE
L-T/SL24	THERMOPLASTIC 24" STOPLINE
L-M/8WS	MMA 8" SOLID WHITE LINE
L-T/XWK	THERMOPLASTIC 8" CROSSWALK
C-P/BUS	BUS ZONE STRIPE, STD PLAN 713
C-P/Y	YELLOW CURB STRIPE, STD PLAN 713
S-T720A	THERMOPLASTIC LEFT ARROW
S-T720B	THERMOPLASTIC THROUGH ARROW
S-T720C	THERMOPLASTIC RIGHT ARROW
S-T721A	THERMOPLASTIC LEFT/THROUGH ARROW
S-T723A	THERMOPLASTIC LEFT MERGE ARROW
S-T730A	THERMOPLASTIC "ONLY" LEGEND
S-T730B	THERMOPLASTIC "BUS" LEGEND
S-T730C	THERMOPLASTIC "SLOW" LEGEND
S-T741A	THERMOPLASTIC PEDESTRIAN SYMBOL
S-T770A	THERMOPLASTIC BICYCLE LANE SYMBOL & ARROW
S-M770A	MMA BICYCLE LANE SYMBOL & ARROW
S-T771A	THERMOPLASTIC BIKE SHARROW
S-M771C	MMA BIKE SYMBOL
S-T773A	THERMOPLASTIC BIKE DOT.
S-M780A	MMA GREEN CROSS BIKE FOR ONE-WAY BIKE LANE
S-M781	MMA GREEN DRIVEWAY MARKING (SEE DETAIL ON CHDT1)
FDP28(36)W	FLEXIBLE DELINEATOR POST, 28"(36"), WHITE GREEN GREEN PAVEMENT MARKING (MMA)

NOTES

- SEE SHEET NT1 FOR ADDITIONAL NOTES.
- INSTALL TYPE 2A MARKERS WITH LANE LINE MARKING PER SECTION 8-22.1(2)C AND STD PLANS.
- REMOVE EX MARKERS AND INSTALL YELLOW TYPE 2A LANE MARKERS ON MEDIAN AT 6' SPACING.

	INSTALL
	REMOVE
	RELOCATE/ MAINTAIN

SIGNING LEGEND

SEE SHEET CHDT2 FOR SIGNING LEGEND AND SCHEDULE.



CHANNELIZATION AND SIGNING

MLK JR WAY S PBL  
S JUDKINS ST TO  
RAINIER AVE S

PC	TRC1097
CO	TRC1097
VPI #	792-263
CH5	
SHEET	47 OF 71

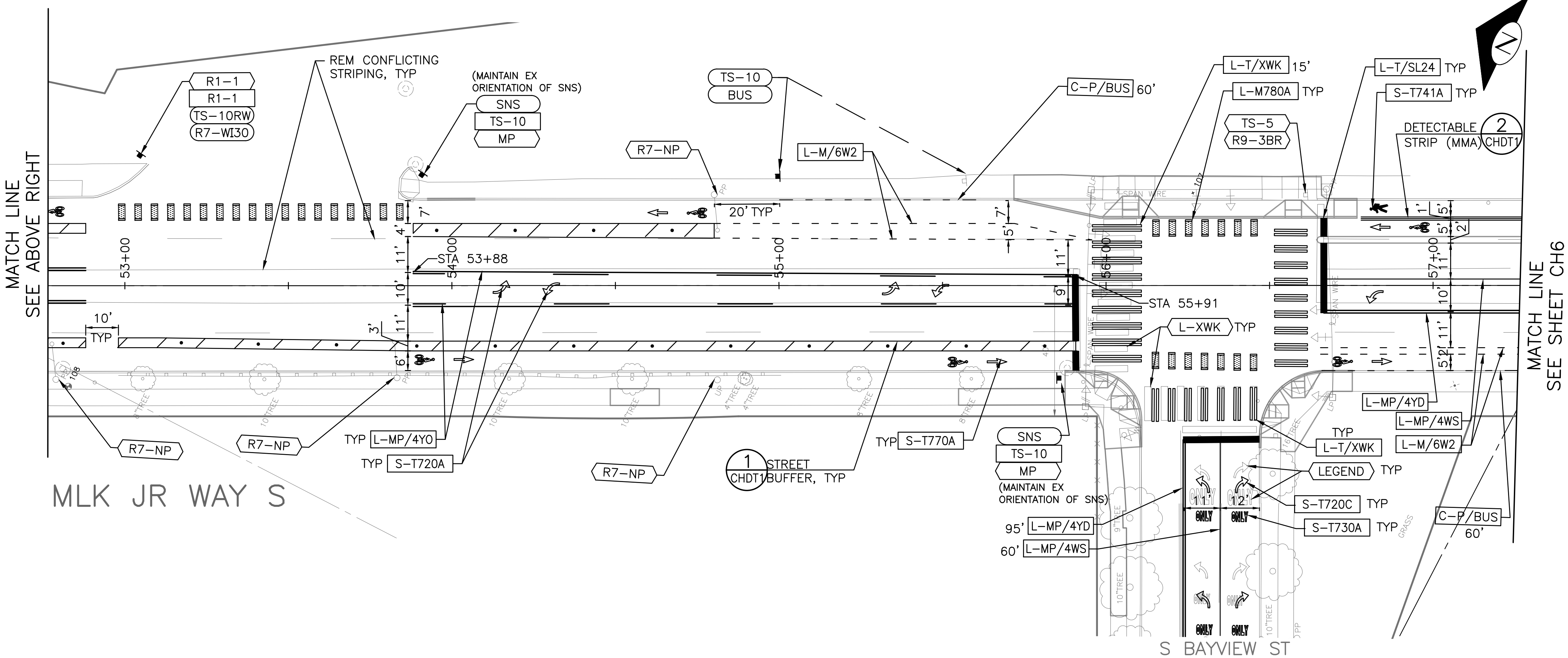
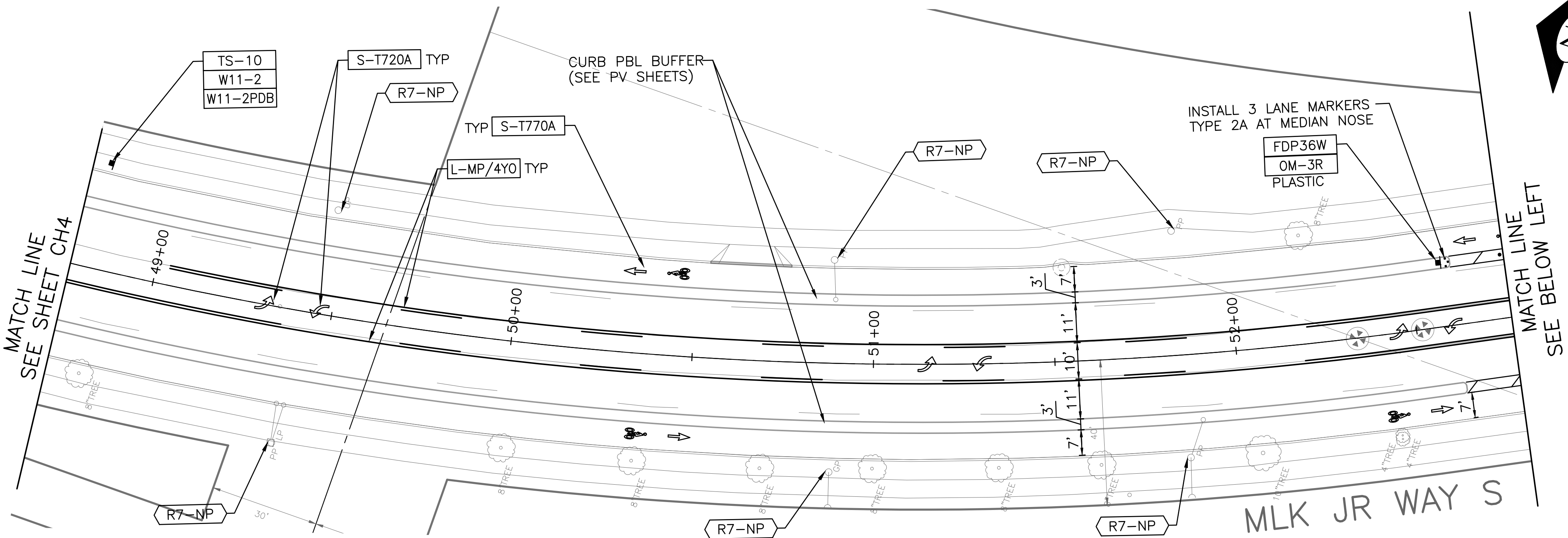

PW#2021-057

APPROVED FOR ADVERTISING
DEPARTMENT OF FINANCE & ADMINISTRATIVE SERVICES SEATTLE, WASHINGTON . . . . . 20 . . . . .
BY: . . . . . PURCHASING AND CONTRACTING

INITIALS AND DATE	INITIALS AND DATE
DESIGNED CHECKED	REVIEWED: DES. SDOT CONST. SDOT PROJ. MGR.
DRAWN CHECKED	RECEIVED REVISED AS 'BUILT'
ALL WORK SHALL BE DONE IN ACCORDANCE WITH THE CITY OF SEATTLE STANDARD PLANS AND SPECIFICATIONS AND OTHER DOCUMENTS CALLED FOR IN SECTION 0-02.3 OF THE PROJECT MANUAL.	

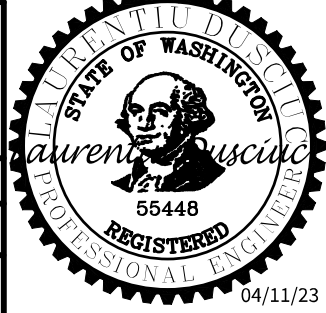

Seattle Department of Transportation
ORDINANCE NO. 126237 PW NO. 2021-057
SCALE: 1"=20'

Vault	Serial No.	Date	Mark	Nature	Revisions	Made	Checked	Rev'd
	38359							

CHANNELIZATION LEGEND

L-MP/4YD	PROFIED MMA 4" SOLID DOUBLE YELLOW LINES W/ 4" SPACE BETWEEN
L-MP/4YS	PROFIED MMA 4" SOLID YELLOW LINE
L-MP/4YO	PROFIED MMA 4" SOLID YELLOW LINE W/ PARALLEL DASHED 4" YELLOW LINE, 10' PAINT AND 20' SKIP
L-MP/4WB	PROFIED MMA 4" DASHED WHITE LINE W/ 10' PAINT & 20' SKIP
L-M/4W2	MMA 4" DASHED WHITE LINE W/ 2' PAINT & 4' SKIP
L-M/6W2	MMA 6" DASHED WHITE LINE, W/ 2' PAINT & 4' SKIP
L-M/6W3	MMA 6" DASHED WHITE LINE, W/ 3' PAINT & 6' SKIP
L-M/6WS	MMA 6" SOLID WHITE LINE
L-MP/4WS	PROFIED MMA 4" SOLID WHITE LINE
L-T/SL16	THERMOPLASTIC 16" STOPLINE
L-T/SL24	THERMOPLASTIC 24" STOPLINE
L-M/8WS	MMA 8" SOLID WHITE LINE
L-T/XWK	THERMOPLASTIC 8" CROSSWALK
C-P/BUS	BUS ZONE STRIPE, STD PLAN 713
C-P/Y	YELLOW CURB STRIPE, STD PLAN 713
S-T720A	THERMOPLASTIC LEFT ARROW
S-T720B	THERMOPLASTIC THROUGH ARROW
S-T720C	THERMOPLASTIC RIGHT ARROW
S-T721A	THERMOPLASTIC LEFT/THROUGH ARROW
S-T723A	THERMOPLASTIC LEFT MERGE ARROW
S-T730A	THERMOPLASTIC "ONLY" LEGEND
S-T730B	THERMOPLASTIC "BUS" LEGEND
S-T730C	THERMOPLASTIC "SLOW" LEGEND
S-T741A	THERMOPLASTIC PEDESTRIAN SYMBOL
S-T770A	THERMOPLASTIC BICYCLE LANE SYMBOL & ARROW
S-M770A	MMA BICYCLE LANE SYMBOL & ARROW
S-T771A	THERMOPLASTIC BIKE SHARROW
S-M771C	MMA BIKE SYMBOL
S-T773A	THERMOPLASTIC BIKE DOT.
S-M780A	MMA GREEN CROSS BIKE FOR ONE-WAY BIKE LANE
S-M781	MMA GREEN DRIVEWAY MARKING (SEE DETAIL ON CHDT1)
FDP28(36)W	FLEXIBLE DELINEATOR POST, 28"(36"), WHITE
GREEN	GREEN PAVEMENT MARKING (MMA)

NOTES

- SEE SHEET NT1 FOR ADDITIONAL NOTES.
- INSTALL TYPE 2A MARKERS WITH LANE LINE MARKING PER SECTION 8-22.1(2)C AND STD PLANS.
- REMOVE EX MARKERS AND INSTALL YELLOW TYPE 2A LANE MARKERS ON MEDIAN AT 6' SPACING.

	INSTALL
	REMOVE
	RELOCATE/ MAINTAIN

SIGNING LEGEND

SEE SHEET CHDT2 FOR SIGNING LEGEND AND SCHEDULE.



CHANNELIZATION AND SIGNING

MLK JR WAY S PBL  
S JUDKINS ST TO  
RAINIER AVE S

PC	TRC1097
CO	TRC1097
VPI #	792-263
CH6	
SHEET	48 OF 71

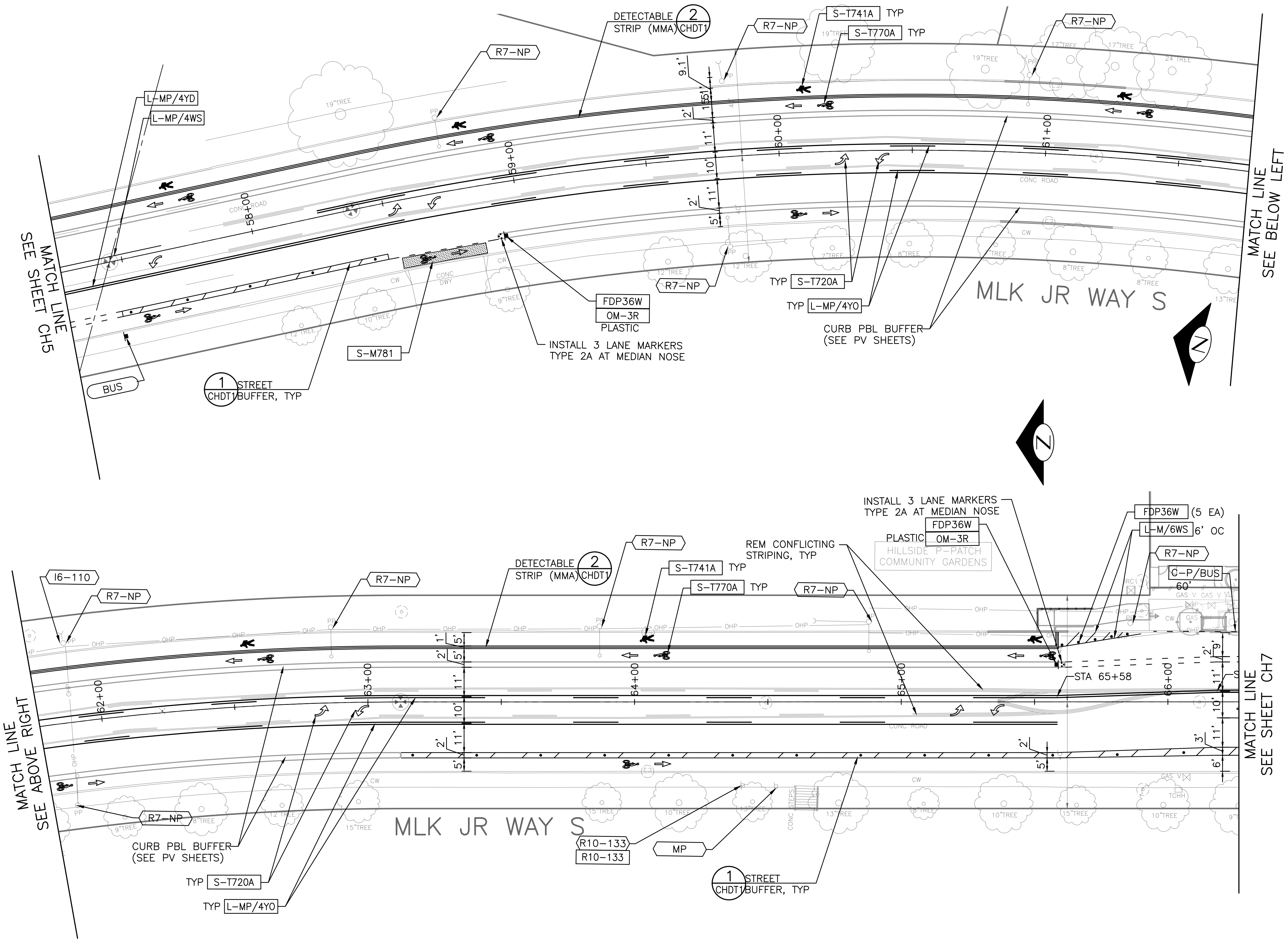

PW#2021-057

APPROVED FOR ADVERTISING
DEPARTMENT OF FINANCE & ADMINISTRATIVE SERVICES SEATTLE, WASHINGTON
20
BY: PURCHASING AND CONTRACTING

INITIALS AND DATE	INITIALS AND DATE
DESIGNED CHECKED	REVIEWED: DES. CONST. SDOT PROJ. MGR.
DRAWN CHECKED	RECEIVED REVISED AS 'BUILT'
ALL WORK SHALL BE DONE IN ACCORDANCE WITH THE CITY OF SEATTLE STANDARD PLANS AND SPECIFICATIONS AND OTHER DOCUMENTS CALLED FOR IN SECTION 0-02.3 OF THE PROJECT MANUAL.	

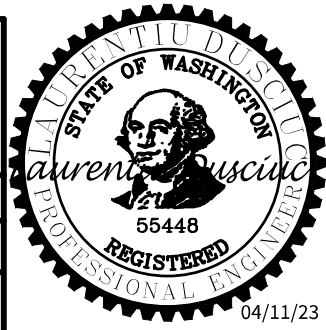

Seattle Department of Transportation
ORDINANCE NO. 126237 PW NO. 2021-057
SCALE: 1"=20'



Vault	Serial No.	Date	Mark	Nature	Revisions	Made	Chkd	Rev'd
	58359							

P:\SDOT\TRC1097\_MLK\_PBL\A-Plot Sheets\TRC1097\_P-MRKG.dwg  
Apr-07-23 5:33pm

REGION NO.	STATE	FEDERAL AID PROJECT NO.	SHEET NO.
10	WA	CM-TAP-HLP-1567(002)	49

### CHANNELIZATION LEGEND

L-MP/4YD	PROFIED MMA 4" SOLID DOUBLE YELLOW LINES W/ 4" SPACE BETWEEN
L-MP/4YS	PROFIED MMA 4" SOLID YELLOW LINE
L-MP/4YO	PROFIED MMA 4" SOLID YELLOW LINE W/ PARALLEL DASHED 4" YELLOW LINE, 10' PAINT AND 20' SKIP
L-MP/4WB	PROFIED MMA 4" DASHED WHITE LINE W/ 10' PAINT & 20' SKIP
L-M/4W2	MMA 4" DASHED WHITE LINE W/ 2' PAINT & 4' SKIP
L-M/6W2	MMA 6" DASHED WHITE LINE, W/ 2' PAINT & 4' SKIP
L-M/6W3	MMA 6" DASHED WHITE LINE, W/ 3' PAINT & 6' SKIP
L-M/6WS	MMA 6" SOLID WHITE LINE
L-MP/4WS	PROFIED MMA 4" SOLID WHITE LINE
L-T/SL16	THERMOPLASTIC 16" STOPLINE
L-T/SL24	THERMOPLASTIC 24" STOPLINE
L-M/8WS	MMA 8" SOLID WHITE LINE
L-T/XWK	THERMOPLASTIC 8" CROSSWALK
C-P/BUS	BUS ZONE STRIPE, STD PLAN 713
C-P/Y	YELLOW CURB STRIPE, STD PLAN 713
S-T720A	THERMOPLASTIC LEFT ARROW
S-T720B	THERMOPLASTIC THROUGH ARROW
S-T720C	THERMOPLASTIC RIGHT ARROW
S-T721A	THERMOPLASTIC LEFT/THROUGH ARROW
S-T723A	THERMOPLASTIC LEFT MERGE ARROW
S-T730A	THERMOPLASTIC "ONLY" LEGEND
S-T730B	THERMOPLASTIC "BUS" LEGEND
S-T730C	THERMOPLASTIC "SLOW" LEGEND
S-T741A	THERMOPLASTIC PEDESTRIAN SYMBOL
S-T770A	THERMOPLASTIC BICYCLE LANE SYMBOL & ARROW
S-M770A	MMA BICYCLE LANE SYMBOL & ARROW
S-T771A	THERMOPLASTIC BIKE SHARROW
S-M771C	MMA BIKE SYMBOL
S-T773A	THERMOPLASTIC BIKE DOT.
S-M780A	MMA GREEN CROSS BIKE FOR ONE-WAY BIKE LANE
S-M781	MMA GREEN DRIVEWAY MARKING (SEE DETAIL ON CHDT1)
FDP28(36)W	FLEXIBLE DELINEATOR POST, 28"(36"), WHITE
GREEN	GREEN PAVEMENT MARKING (MMA)

### NOTES

- SEE SHEET NT1 FOR ADDITIONAL NOTES.
- INSTALL TYPE 2A MARKERS WITH LANE LINE MARKING PER SECTION 8-22.1(2)C AND STD PLANS.
- REMOVE EX MARKERS AND INSTALL YELLOW TYPE 2A LANE MARKERS ON MEDIAN AT 6' SPACING.

	INSTALL
	REMOVE
	RELOCATE/ MAINTAIN

### SIGNING LEGEND

SEE SHEET CHDT2 FOR SIGNING LEGEND AND SCHEDULE.



### CHANNELIZATION AND SIGNING

PW#2021-057

APPROVED FOR ADVERTISING  
DEPARTMENT OF FINANCE & ADMINISTRATIVE SERVICES  
SEATTLE, WASHINGTON . . . . . 20 . . . . .  
BY: . . . . . PURCHASING AND CONTRACTING

INITIALS AND DATE	
DESIGNED CHECKED	REVIEWED: DES. CONST. SDOT PROJ. MGR.
DRAWN CHECKED	RECEIVED REVISED AS 'BUILT'
ALL WORK SHALL BE DONE IN ACCORDANCE WITH THE CITY OF SEATTLE STANDARD PLANS AND SPECIFICATIONS AND OTHER DOCUMENTS CALLED FOR IN SECTION 0-02.3 OF THE PROJECT MANUAL.	

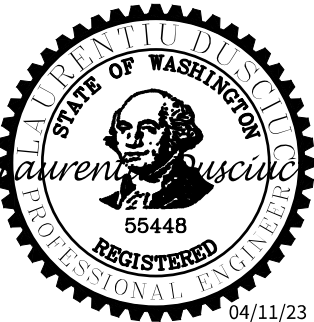

**Seattle**  
Department of  
Transportation  
ORDINANCE NO. 126237 PW NO. 2021-057  
SCALE: 1"=20'

MLK JR WAY S PBL  
S JUDKINS ST TO  
RAINIER AVE S

PC	TRC1097
CO	TRC1097
VPI #	792-263
CH7	
SHEET	49 OF 71

**NOTE**  
SEE SHEET CHDT1 FOR  
CHANNELIZATION AND SIGNING  
NOTES AND LEGEND

V	A	D	N	M	N	R	E	V
1	2	3	4	5	6	7	8	9
10	11	12	13	14	15	16	17	18
19	20	21	22	23	24	25	26	27
28	29	30	31	32	33	34	35	36
37	38	39	40	41	42	43	44	45
46	47	48	49	50	51	52	53	54
55	56	57	58	59	60	61	62	63
64	65	66	67	68	69	70	71	72
73	74	75	76	77	78	79	80	81
82	83	84	85	86	87	88	89	90
91	92	93	94	95	96	97	98	99
100	101	102	103	104	105	106	107	108
109	110	111	112	113	114	115	116	117
118	119	120	121	122	123	124	125	126
127	128	129	130	131	132	133	134	135
136	137	138	139	140	141	142	143	144
145	146	147	148	149	150	151	152	153
154	155	156	157	158	159	160	161	162
163	164	165	166	167	168	169	170	171
172	173	174	175	176	177	178	179	180
181	182	183	184	185	186	187	188	189
190	191	192	193	194	195	196	197	198
199	200	201	202	203	204	205	206	207
208	209	210	211	212	213	214	215	216
217	218	219	220	221	222	223	224	225
226	227	228	229	230	231	232	233	234
235	236	237	238	239	240	241	242	243
244	245	246	247	248	249	250	251	252
253	254	255	256	257	258	259	260	261
262	263	264	265	266	267	268	269	270
271	272	273	274	275	276	277	278	279
280	281	282	283	284	285	286	287	288
289	290	291	292	293	294	295	296	297
298	299	300	301	302	303	304	305	306
307	308	309	310	311	312	313	314	315
316	317	318	319	320	321	322	323	324
325	326	327	328	329	330	331	332	333
334	335	336	337	338	339	340	341	342
343	344	345	346	347	348	349	350	351
352	353	354	355	356	357	358	359	360
361	362	363	364	365	366	367	368	369
370	371	372	373	374	375	376	377	378
379	380	381	382	383	384	385	386	387
388	389	390	391	392	393	394	395	396
397	398	399	400	401	402	403	404	405
406	407	408	409	410	411	412	413	414
415	416	417	418	419	420	421	422	423
424	425	426	427	428	429	430	431	432
433	434	435	436	437	438	439	440	441
442	443	444	445	446	447	448	449	450
451	452	453	454	455	456	457	458	459
460	461	462	463	464	465	466	467	468
469	470	471	472	473	474	475	476	477
478	479	480	481	482	483	484	485	486
487	488	489	490	491	492	493	494	495
496	497	498	499	500	501	502	503	504
505	506	507	508	509	510	511	512	513
514	515	516	517	518	519	520	521	522
523	524	525	526	527	528	529	530	531
532	533	534	535	536	537	538	539	540
541	542	543	544	545	546	547	548	549
550	551	552	553	554	555	556	557	558
559	560	561	562	563	564	565	566	567
568	569	570	571	572	573	574	575	576
577	578	579	580	581	582	583	584	585
586	587	588	589	590	591	592	593	594
595	596	597	598	599	600	601	602	603
604	605	606	607	608	609	610	611	612
613	614	615	616	617	618	619	620	621
622	623	624	625	626	627	628	629	630
631	632	633	634	635	636	637	638	639
640	641	642	643	644	645	646	647	648
649	650	651	652	653	654	655	656	657
658	659	660	661	662	663	664	665	666
667	668	669	670	671	672	673	674	675
676	677	678	679	680	681	682	683	684
685	686	687	688	689	690	691	692	693
694	695	696	697	698	699	700	701	702
703	704	705	706	707	708	709	710	711
712	713	714	715	716	717	718	719	720
721	722	723	724	725	726	727	728	729
730	731	732	733	734	735	736	737	738
739	740	741	742	743	744	745	746	747
748	749	750	751	752	753	754	755	756
757	758	759	760	761	762	763	764	765
766	767	768	769	770	771	772	773	774
775	776	777	778	779	780	781	782	783
784	785	786	787	788	789	790	791	792
793	794	795	796	797	798	799	800	801
802	803	804	805	806	807	808	809	810
811	812	813	814	815	816	817	818	819
820	821	822	823	824	825	826	827	828
829	830	831	832	833	834	835	836	837
838	839	840	841	842	843	844	845	846
847	848	849	850	851	852	853	854	855
856	857	858	859	860	861	862	863	864
865	866	867	868	869	870	871	872	873
874	875	876	877	878	879	880	881	882
883	884	885	886	887	888	889	890	891
892	893	894	895	896	897	898	899	900
901	902	903	904	905	906	907	908	909
910	911	912	913	914	915	916	917	918
919	920	921	922	923	924	925	926	927
928	929	930	931	932	933	934	935	936
937	938	939	940	941	942	943	944	945
946	947	948	949	950	951	952	953	954
955	956	957	958	959	960	961	962	963
964	965	966	967	968	969	970	971	972
973	974	975	976	977	978	979	980	981
982	983	984	985	986	987	988	989	990
991	992	993	994	995	996	997	998	999
1000	1001	1002	1003	1004	1005	1006	1007	1008
1009	1010	1011	1012	1013	1014	1015	1016	1017
1018	1019	1020	1021	1022	1023	1024	1025	1026
1027	1028	1029	1030	1031	1032	1033	1034	1035
1036	1037	1038	1039	1040	1041	1042	1043	1044
1045	1046	1047	1048	1049	1050	1051	1052	1053
1054	1055	1056	1057	1058	1059	1060	1061	1062
1063	1064	1065	1066	1067	1068	1069	1070	1071
1072	1073	1074	1075	1076	1077	1078	1079	1080
1081	1082	1083	1084	1085	1086	1087	1088	1089
1090	1091	1092	1093	1094	1095	1096	1097	1098
1099	1100	1101	1102	1103	1104	1105	1106	1107
1108	1109	1110	1111	1112	1113	1114	1115	1116
1117	1118	1119	1120	1121	1122	1123	1124	1125
1126	1127	1128	1129	1130	1131	1132	1133	1134
1135	1136	1137	1138	1139	1140	1141	1142	1143
1144	1145	1146	1147	1148	1149	1150	1151	1152
1153	1154	1155	1156	1157	1158	1159	1160	1161
1162	1163	1164	1165	1166	1167	1168	1169	1170
1171	1172	1173	1174	1175	1176	1177	1178	1179
1180	1181	1182	1183	1184	1185	1186	1187	1188
1189	1190	1191	1192	1193	1194	1195	1196	1197
1198	1199	1200	1201	1202	1203	1204	1205	1206
1207	1208	1209	1210	1211	1212	1213	1214	1215
1216	1217	1218	1219	1220	1221	1222	1223	1224
1225	1226	1227	1228	1229	1230	1231	1232	1233
1234	1235	1236	1237	1238	1239	1240	1241	1242
1243	1244	1245	1246	1247	1248	1249	1250	1251
1252	1253	1254	1255	1256	1257	1258	1259	1260
1261	1262	1263	1264	1265	1266	1267	1268	1269
1270	1271	1272	1273	1274	1275	1276	1277	1278
1279	1280	1281	1282	1283	1284	1285	1286	1287
1288	1289	1290	1291	1292	1293	1294	1295	1296
1297	1298	1299	1300	1301	1302	1303	1304	1305
1306	1307	1308	1309	1310	1311	1312	1313	1314
1315	1316	1317	1318	1319	1320	1321	1322	1323
1324	1325	1326	1327	1328	1329	1330	1331	1332
1333	1334	1335	1336	1337	1338	1339	1340	1341
1342	1343	1344	1345	1346	1347	1348	1349	1350
1351	1352	1353	1354	1355	1356	1357	1358	1359
1360	1361	1362	1363	1364	1365	1366	1367	1368
1369	1370	1371	1372	1373	1374	1375	1376	1377
1378	1379	1380	1381	1382	1383	1384	1385	1386
1387	1388	1389	1390	1391	1392	1393	1394	1395
1396	1397	1398	1399	1400	1401	1402	140	



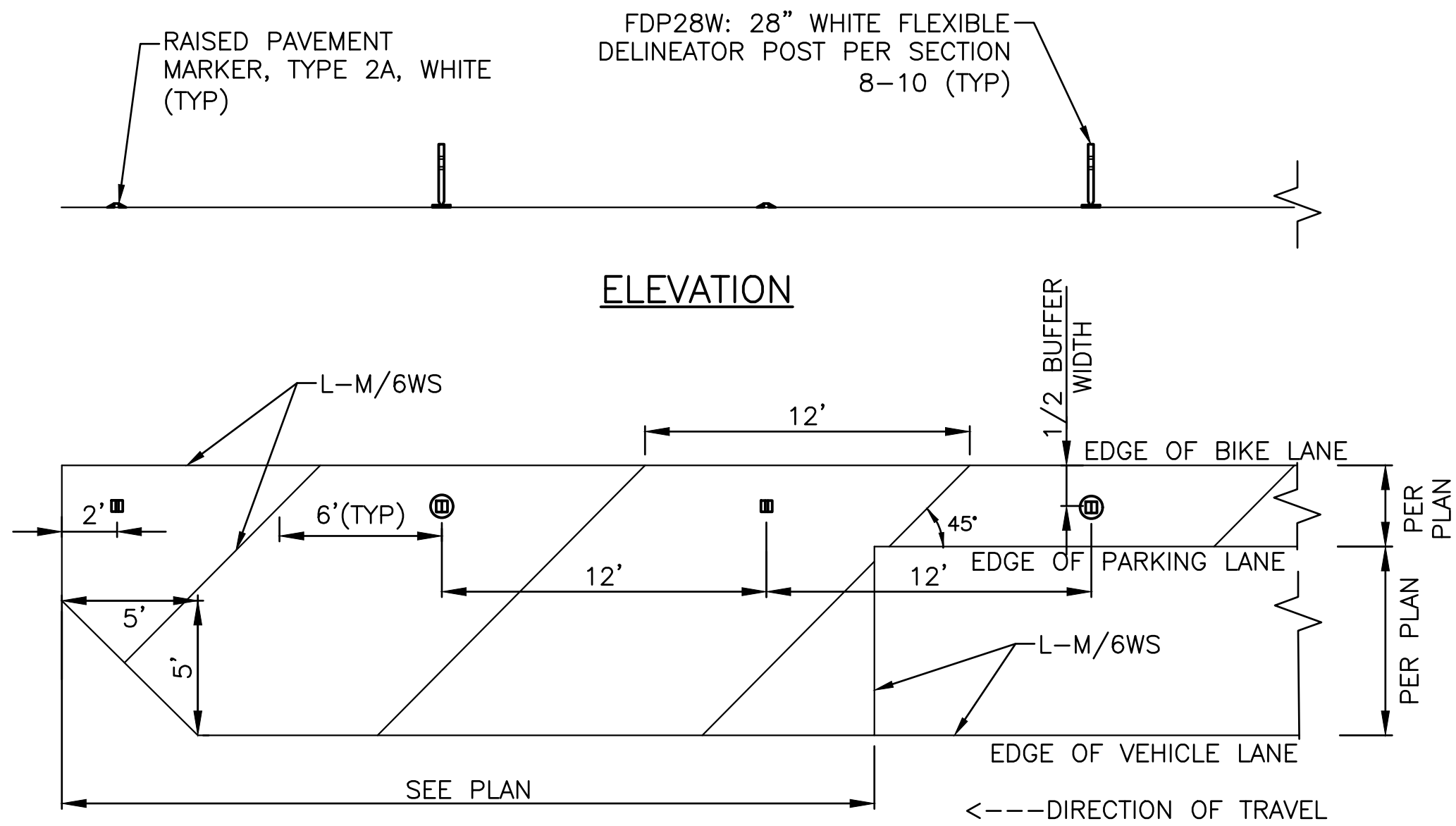

WITH PARKING — PLAN

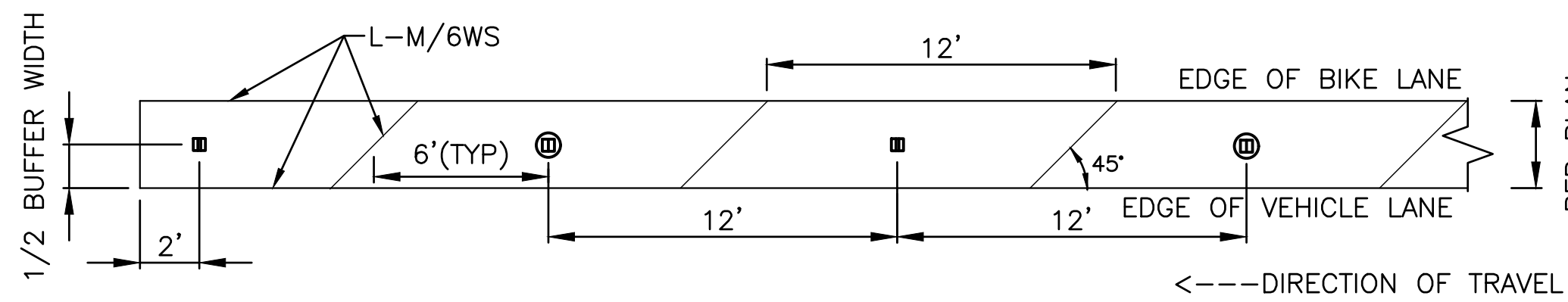

WITHOUT PARKING — PLAN

STREET BUFFER

NOT TO SCALE

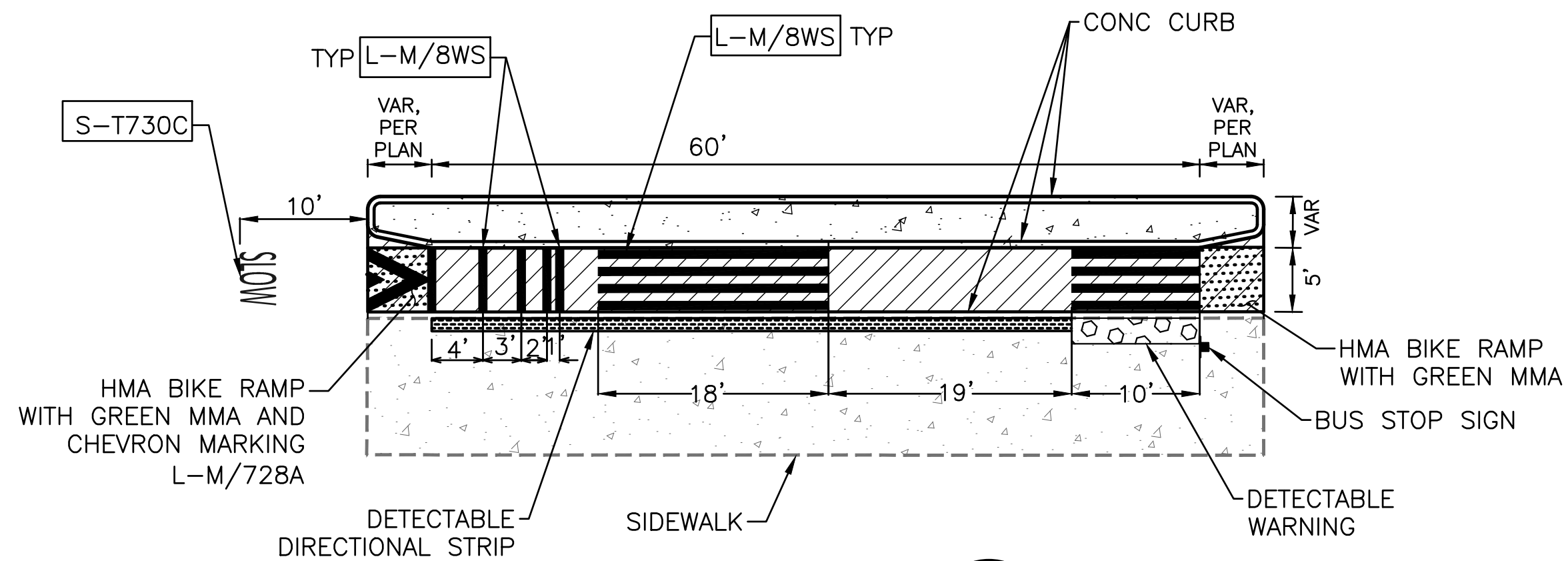
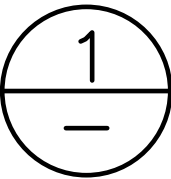

BUS STOP DETAIL

NOT TO SCALE

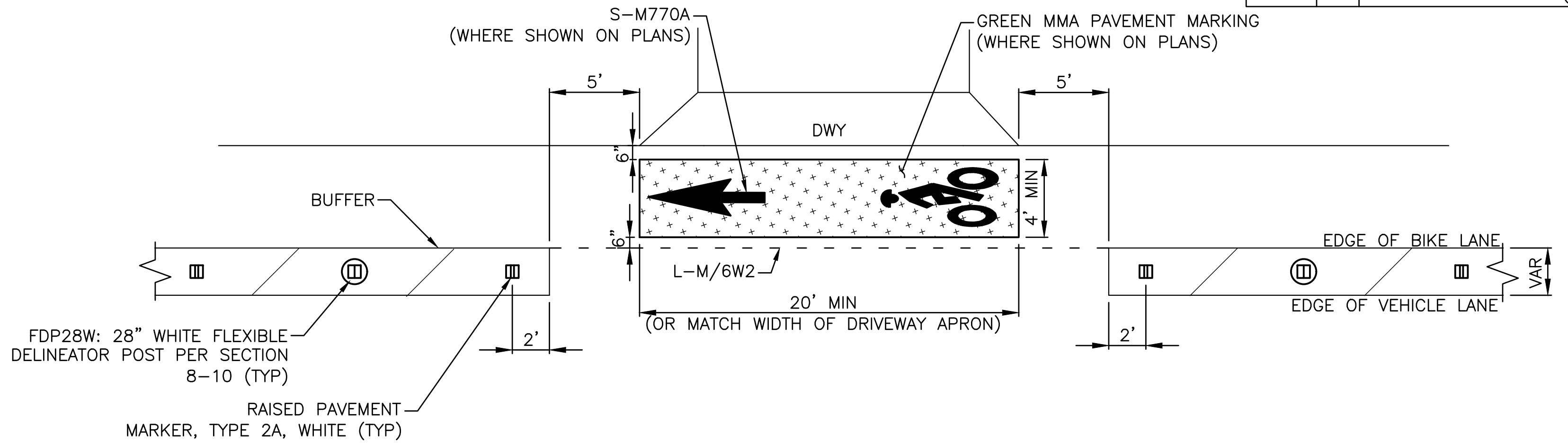
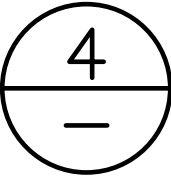

DRIVEWAY CROSSING

NOT TO SCALE

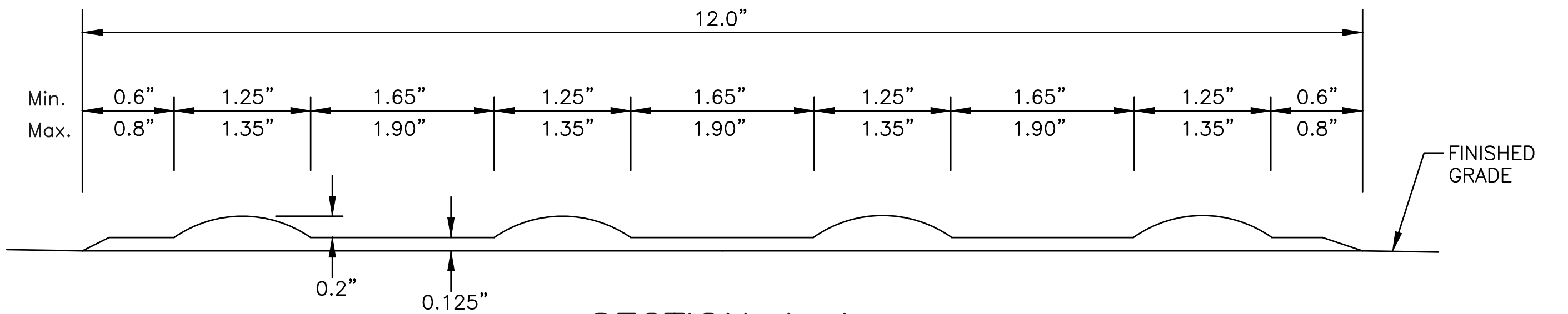
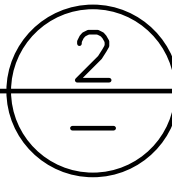

SECTION A-A

NTS

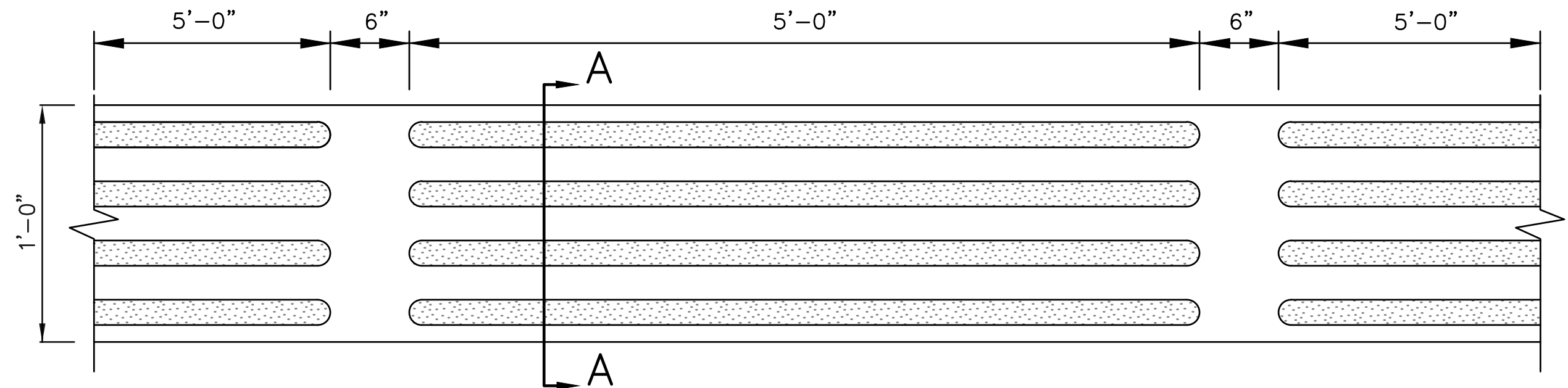

NOTE:  
SEE SECTION 9-36.6 FOR DETAILS.

DETECTABLE DIRECTIONAL STRIP  
SURFACE APPLIED (MMA)

NOT TO SCALE

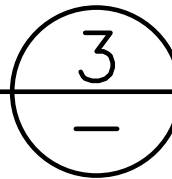

CHANNELIZATION DETAILS

PW#2021-057

APPROVED FOR ADVERTISING		INITIALS AND DATE	
DEPARTMENT OF FINANCE & ADMINISTRATIVE SERVICES SEATTLE, WASHINGTON		DESIGNED CHECKED	REVIEWED: DES. CONST. SDOT PROJ. MGR.
DRAWN CHECKED		RECEIVED REVISED AS BUILT	
BY: PURCHASING AND CONTRACTING		ALL WORK SHALL BE DONE IN ACCORDANCE WITH THE CITY OF SEATTLE STANDARD PLANS AND SPECIFICATIONS AND OTHER DOCUMENTS CALLED FOR IN SECTION 0-02.3 OF THE PROJECT MANUAL.	

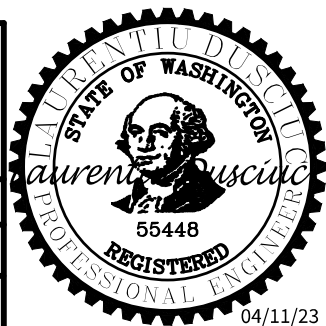









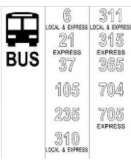





<b>Seattle</b> Department of Transportation
ORDINANCE NO. 126237 SUBPROJECT ID: SCALE: NOT TO SCALE
PW NO. 2021-057







MLK JR WAY S PBL  
S JUDKINS ST TO  
RAINIER AVE S

PC	TRC1097
CO	TRC1097
VPI #	792-263
CHDT1	
SHEET	51 OF 71





## SIGN SCHEDULE (CONT.)

SIGN CODE	SIGN TEXT/ DESCRIPTION	SIGN IMAGE	SIGN SIZE
BUS	CUSTOM BUS STOP SIGN		VAR
I6-110	DRUG FREE ZONE		18X18
OM-3L	OBJECT ON LEFT		12X36
OM-3R	OBJECT ON RIGHT		12X36
R1-1	STOP		30x30 (OR 18X18)
R3-2	[NO LEFT TURN]		24X24
R3-5R	[45R CURVE ARROW] ONLY		30X36
R3-502R	[90R ARROW] ONLY		30X36
R3-7R	RIGHT LANE MUST TURN RIGHT		30X30
R3-7RB	RIGHT LANE MUST TURN RIGHT EXCEPT BUSES		30X30
R3-17	[BIKE], BIKE LANE		24X18
R3-17C	ENDS		24x8
R9-3CL	[CIRCLE SLASH PED] USE CROSSING [LT ARROW]		18X24
R10-133	RED LIGHT [SIGNAL HEAD] PHOTO ENFORCED [CAMERA] AHEAD		30X48
R10-15RA	TURNING VEHICLES [JOINED UP RIGHT ARROW] [STOP SIGN] FOR [PED SYMBOL] [BIKESYMBOL]		30X30

## SIGN SCHEDULE (CONT.)



SIGN CODE	SIGN TEXT/ DESCRIPTION	SIGN IMAGE	SIGN SIZE
R7-NP	[RED SLASHED CIRCLE] P		12X12
R7-NPL	[SLASH OVER CIRCLE] P [LEFT ARROW] (ORIENTED 45° TOWARDS TRAFFIC)		12X18
R7-NPR	[SLASH OVER CIRCLE] P [RIGHT ARROW] (ORIENTED 45° TOWARDS TRAFFIC)		12X18
R7-STOPS	NO STOPS TOW-AWAY ZONE		12X18
R7-W	WEST OF HERE		12X12
R7-WI30	[CIRCLE SLASH P] WITHIN 30 FEET		12X18
R9-6	[BIKE] YIELD TO PEDS		12X18

## SIGN SCHEDULE (CONT.)

SIGN CODE	SIGN TEXT/DESCRIPTION	SIGN IMAGE	SIGN SIZE
SNS	STREET NAME SIGN		VariesX9
W11-2	[PEDESTRIAN]		30X30
W11-2PDB	DEAF BLIND X-ING		18X18
W14-1	DEAD END		30X30

## SIGNING LEGEND

MP	METAL POST
RW SLEEVE	RED AND WHITE SLEEVE PER STD PLAN 620
SNS	STREET NAME SIGN(S)
TS-5	5-FOOT SIGN POST PER STD PLAN NO 625
TS-10	10-FOOT SIGN POST PER STD PLAN NO 625
TS-10RW	10-FOOT SIGN POST WITH RED AND WHITE STRIPED POST SLEEVE PER STD PLAN 620
WP	WOOD POST

	INSTALL
	REMOVE
	RELOCATE/ MAINTAIN

Vault Serial No.	Date	Mark	Nature	Made Chk'd	Rev'd
<b>38359</b>					
REVISIONS					

**PW#2021-057**

APPROVED FOR ADVERTISING

DEPARTMENT OF FINANCE & ADMINISTRATIVE SERVICES

SEATTLE, WASHINGTON . . . . . 20 . . . . .

BY: . . . . .

PURCHASING AND CONTRACTING

INITIALS AND DATE		INITIALS AND DATE	
DESIGNED		REVIEWED:	
CHECKED		DES.	CONST.
		SDOT	PROJ. MGR.
DRAWN		RECEIVED	
CHECKED		REVISED AS BUILT	
ALL WORK SHALL BE DONE IN ACCORDANCE WITH THE CITY OF SEATTLE STANDARD PLANS AND SPECIFICATIONS AND OTHER DOCUMENTS CALLED FOR IN SECTION 0-2.3. OF THE PROJECT MANUAL.			

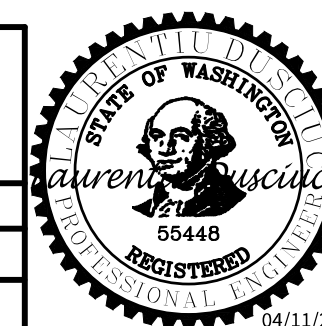

MLK JR WAY S PBL  
S JUDKINS ST TO  
RAINIER AVE S

PC	TRC1097
CO	TRC1097
WPI #	792-263
<b>CHDT2</b>	
SHEET	52 OF 71





EXISTING PHASE DIAGRAM

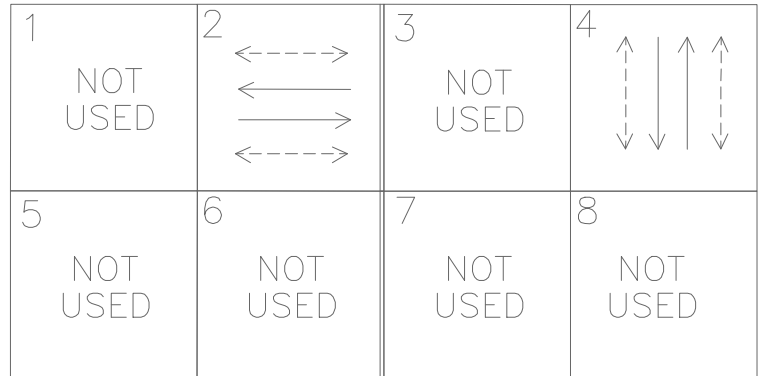

VEHICLE →  
PEDESTRIAN ←-----→

REMOVAL NOTES:

- (R1) REMOVE EX. HANDHOLE.  
(R2) REMOVE AND SALVAGE EX. LUMINAIRE. PROTECT WIRES.  
(R3) REMOVE EX. PEDESTRIAN SIGNAL HEADS AND ASSOCIATED WIRES. REMOVE PEDESTAL AND FOUNDATION.  
(R4) REMOVE EX. PEDESTRIAN PUSHBUTTON. PROTECT EXISTING WIRES. PLUG AND SEAL UNUSED HOLES.  
(R5) REMOVE EXISTING TRAFFIC SIGNAL CONTROLLER FOUNDATION.

CONSTRUCTION NOTES:

- (1) INSTALL NEW PRINCIPLE ARTERIAL LED LUMINAIRE PER SCL STD 5723.71. ON EX. BRACKET ARM.  
(2) INSTALL NEW 10FT BRACKET ARM AND NEW PRINCIPLE ARTERIAL LED LUMINAIRE PER SCL STD 5723.71. ON EX. WOOD POLE. COORDINATE CONNECTION WITH SCL.  
(3) INSTALL PEDESTRIAN PUSHBUTTON EXTENDER ON EXISTING PEDESTAL. SEE (PPB) PUSHBUTTON MOUNTING SCHEDULE.  
(4) TEMPORARY RELOCATE AND SECURE TRAFFIC SIGNAL CABINET ON ADJACENT HANDHOLE WITH A TEMPORARY CONTROLLER CABINET FRAMING APPARATUS. RE-INSTALL TRAFFIC SIGNAL CABINET ONTO NEW FOUNDATION. TERMINATE ALL WIRES.  
(5) PULL ALL WIRES TO HANDHOLE. INSTALL NEW CONDUITS PER WIRING SCHEDULE.

SIGNAL HEAD DISPLAY

COUNTDOWN LED

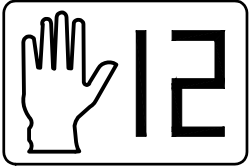

28/47 RIGHT MOUNTED

29/48 LEFT MOUNTED

SIGN



36"

30"

R10-11A

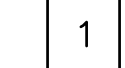

SPAN MOUNTED

SIGNALS

PC	TRC1097
CO	TRC1097
VPI #	792-263
SG1	
SHEET	54 OF 71

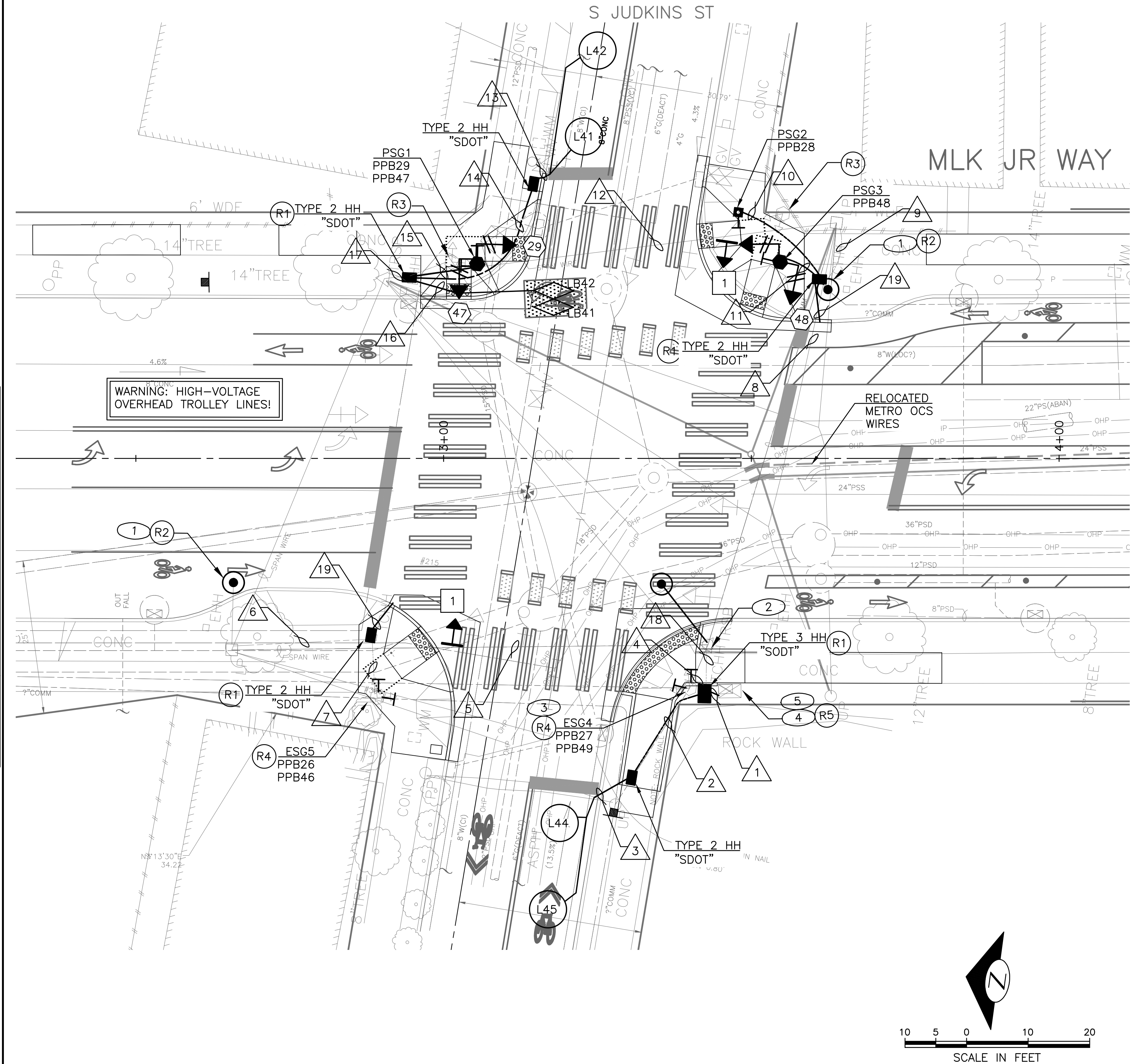

PW#2021-057

APPROVED FOR ADVERTISING DEPARTMENT OF FINANCE & ADMINISTRATIVE SERVICES SEATTLE, WASHINGTON . . . . . 20 . . . . . BY: . . . . . PURCHASING AND CONTRACTING	INITIALS AND DATE DESIGNED CHECKED DRAWN CHECKED	INITIALS AND DATE REVIEWED: DES. CONST. SDOT PROJ. MGR. RECEIVED REVISED AS 'BUILT'
---	--	--

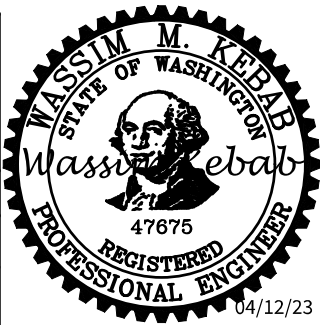

**Seattle Department of Transportation**  
ORDINANCE NO. 126237 PW NO. 2021-057  
SCALE: 1"=20'

MLK JR WAY S PBL  
S JUDKINS ST TO  
RAINIER AVE S

Vault	Serial No.	Date	Mark	Nature	Revisions	Made	Checked	Rev'd
	58359							



Vault Serial No.  
38359

Date

Mark

Nature

Revisions

MADE

CHK'D

REV'D

WIRING SCHEDULE

RUN NO	CONDUIT	EXISTING CONDUCTORS	LOOP WIRES	LOOP LEAD-IN	PED HEADS	PPB/BPB 1-PR(SH)	GROUND	COMMENTS
1	3-3" SDOT	EXISTING		3-3PR	4-3C	6	1-#6	
	2" SDOT	SERVICE					1-#6	
2	2-2" SDOT			1-3PR				
3	2-2" SDOT		6C					
4	EX. 2"	EXISTING				1		
5	EX. SPAN	EXISTING				1		
6	EX. 2-2"	EXISTING				1		
7	EX. 2"	EXISTING				1		
8	EX. SPAN	EXISTING		2-3PR	4-3C	4		
9	EX. 2-2"	EXISTING			2-3C	2		
10	1" SDOT	-				1	1	
11	2" SDOT	-			2-3C	2	1	
12	EX. SPAN	EXISTING		2-3PR	2-3C	2		
13	2-2" SDOT	-	6C					
14	2-2" SDOT	-		1-3PR			1	
15	2" SDOT	-			2-3C	2	1	
16	2" SDOT	-	4C					
17	EX. 2-2"	EXISTING		2-3PR	2-3C	2		
18	EXISTING	-		2-3PR	4-3C	5		
19	2-2" SDOT	-						STUBOUTS FOR FUTURE

POLE/PEDESTAL SCHEDULE

POLE NO.	STATION/LOCATION AND OFFSET	POLE TYPE	LENGTH (FT)	FOUNDATION TYPE	LUMINAIRE ARM LENGTH (FT)	LUMINAIRE WATTAGE	LUMINAIRE MOUNTING HEIGHT (FT)
PSG1	11+83.84, 31.60'LT	PEDESTAL	10.0	STD PLAN NO. 524	-	-	
PSG2	12+26.33, 40.00'LT	PPB POST	4.5	STD PLAN NO. 521	-	-	-
PSG3	12+33.05, 31.92'LT	PEDESTAL	10.0	STD PLAN NO. 524	-	-	-

(PPB) PUSHBUTTON MOUNTING SCHEDULE

PPB/BPP NO.	POLE NO.	LOCATION (0° AZIMUTH CLOCKWISE) <sup>(1)</sup>	PHASE	PEDESTRIAN SIGNALS		
				SIGN	ARROW DIRECTION LOOKING AT PUSHBUTTON	RAPID TICK
PPB26	ESG5	90	2	R10-3	LEFT	CUSTOM MESSAGE
PPB27 <sup>(2)</sup>	ESG4	90	2	R10-3	RIGHT	CUSTOM MESSAGE
PPB28	PSG2	270	2	R10-3	LEFT	CUSTOM MESSAGE
PPB29	PSG1	90	2	R10-3	LEFT	CUSTOM MESSAGE
PPB46	ESG5	180	4	R10-3	RIGHT	CUSTOM MESSAGE
PPB47	PSG1	0	4	R10-3	RIGHT	CUSTOM MESSAGE
PPB48	PSG3	0	4	R10-3	RIGHT	CUSTOM MESSAGE
PPB49	ESG4	0	4	R10-3	LEFT	CUSTOM MESSAGE

- (1) NORTH MLK JR WAY S = 0° AZIMUTH.
- (2) INSTALL PPB EXTENDER.

LOOP SCHEDULE

LOOP NO.	SIZE	TYPE				BICYCLE DETECTOR PAVEMENT MARKING	PHASE	CHANNEL	NO. TURNS	MEASURED AT HANDHOLE	
		DIPOLE	QUADRUPOLE	STANDARD	PREFORMED					INDUCTANCE	RESISTANCE
LB41	*	X		X			4				
LB42	*	X		X			4				
L41	6'		X	X			4				
L42	6'	X		X			4				
L44	6'		X	X			4				
L45	6'	X		X			4				

\* PARALLELOGRAM LOOP PER COS STD. 530b.

SIGNALS

PW#2021-057

APPROVED FOR ADVERTISING

DEPARTMENT OF FINANCE & ADMINISTRATIVE SERVICES  
SEATTLE, WASHINGTON . . . . . 20 . . . . .

BY: . . . . .

PURCHASING AND CONTRACTING

INITIALS AND DATE

DESIGNED  
CHECKED

DRAWN  
CHECKED

INITIALS AND DATE

REVIEWED:  
DES. CONST.  
SDOT PROJ. MGR.

RECEIVED

REVISED AS BUILT

ALL WORK SHALL BE DONE IN ACCORDANCE WITH THE CITY OF SEATTLE STANDARD PLANS AND SPECIFICATIONS AND OTHER DOCUMENTS CALLED FOR IN SECTION 0-02.3 OF THE PROJECT MANUAL.

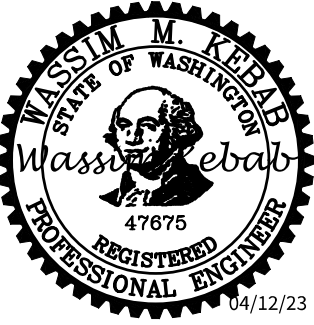

Seattle  
Department of  
Transportation

ORDINANCE NO. 126237 PW NO. 2021-057

SCALE: 1"=20'

MLK JR WAY S PBL  
S JUDKINS ST TO  
RAINIER AVE S

JOB

PC  
co

TRC1097  
TRC1097

VPI #

792-263

SG1A

SHEET 55 OF 71



### CONSTRUCTION NOTES:

- 1 INSTALL NEW SIGNAL HEAD ON EXISTING POLE.
- 2 INSTALL NEW 2" RISER OF EXISTING POLE.
- 3 TEMPORARY RELOCATE AND SECURE TRAFFIC SIGNAL CABINET ON ADJACENT HANDHOLE WITH A TEMPORARY CONTROLLER CABINET FRAMING APPARATUS. RE-INSTALL TRAFFIC SIGNAL CABINET ONTO NEW FOUNDATION. TERMINATE ALL WIRES.
- 4 PULL ALL WIRES TO HANDHOLE. INSTALL NEW CONDUITS PER WIRING SCHEDULE.
- 5 INTERCEPT EX. CONDUIT WITH NEW HH.
- 6 INTERCEPT EX. CONDUIT AT THE BASE OF THE FOUNDATION WITH NEW CONDUIT, PER WIRING SCHEDULE.
- 7 INSTALL NEW CCTV ON EX. LUMINAIRE BRACKET ARM.

### REMOVAL NOTES:

- R1 REMOVE EX. SIGNAL HEADS. PROTECT WIRES.
- R2 REMOVE EX. HANDHOLE.
- R3 REMOVE EXISTING PEDESTRIAN PUSHBUTTON. PLUG AND SEAL UNUSED HOLES. PROTECT EXISTING WIRES.
- R4 REMOVE EXISTING STREET DESIGNATION SIGN.
- R5 REMOVE EXISTING VACANT RISER.
- R6 REMOVE EX. PEDESTRIAN SIGNAL HEADS, PUSHBUTTON, AND ALL ASSOCIATED WIRING. REMOVE PEDESTAL AND FOUNDATION.
- R7 REMOVE EXISTING TRAFFIC SIGNAL CONTROLLER FOUNDATION.
- R8 RELOCATE EXISTING PEDESTRIAN SIGNAL HEADS TO NEW PEDESTAL. REMOVE EXISTING PEDESTRIAN PUSHBUTTON, PEDESTAL AND FOUNDATION.

### EXISTING PHASE DIAGRAM

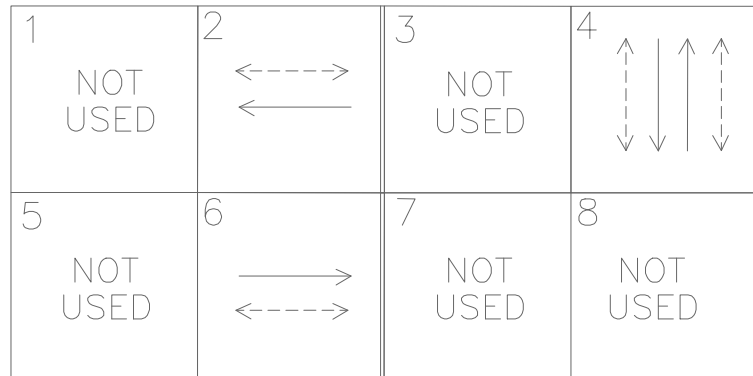

VEHICLE →  
PEDESTRIAN ←→

### PROPOSED PHASE DIAGRAM

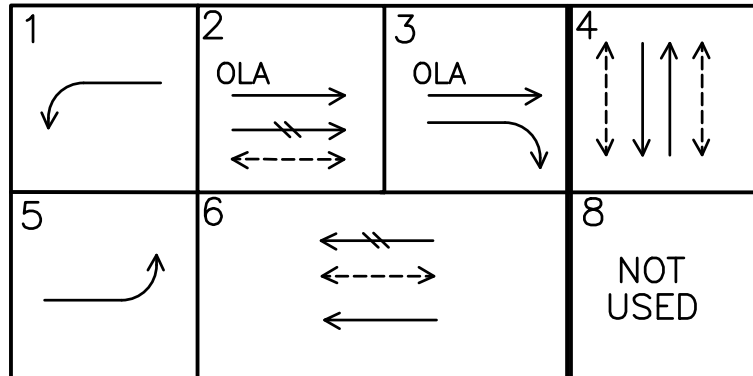

VEHICLE →  
PEDESTRIAN ←→  
BIKE ←→

### SIGNAL HEAD DISPLAY

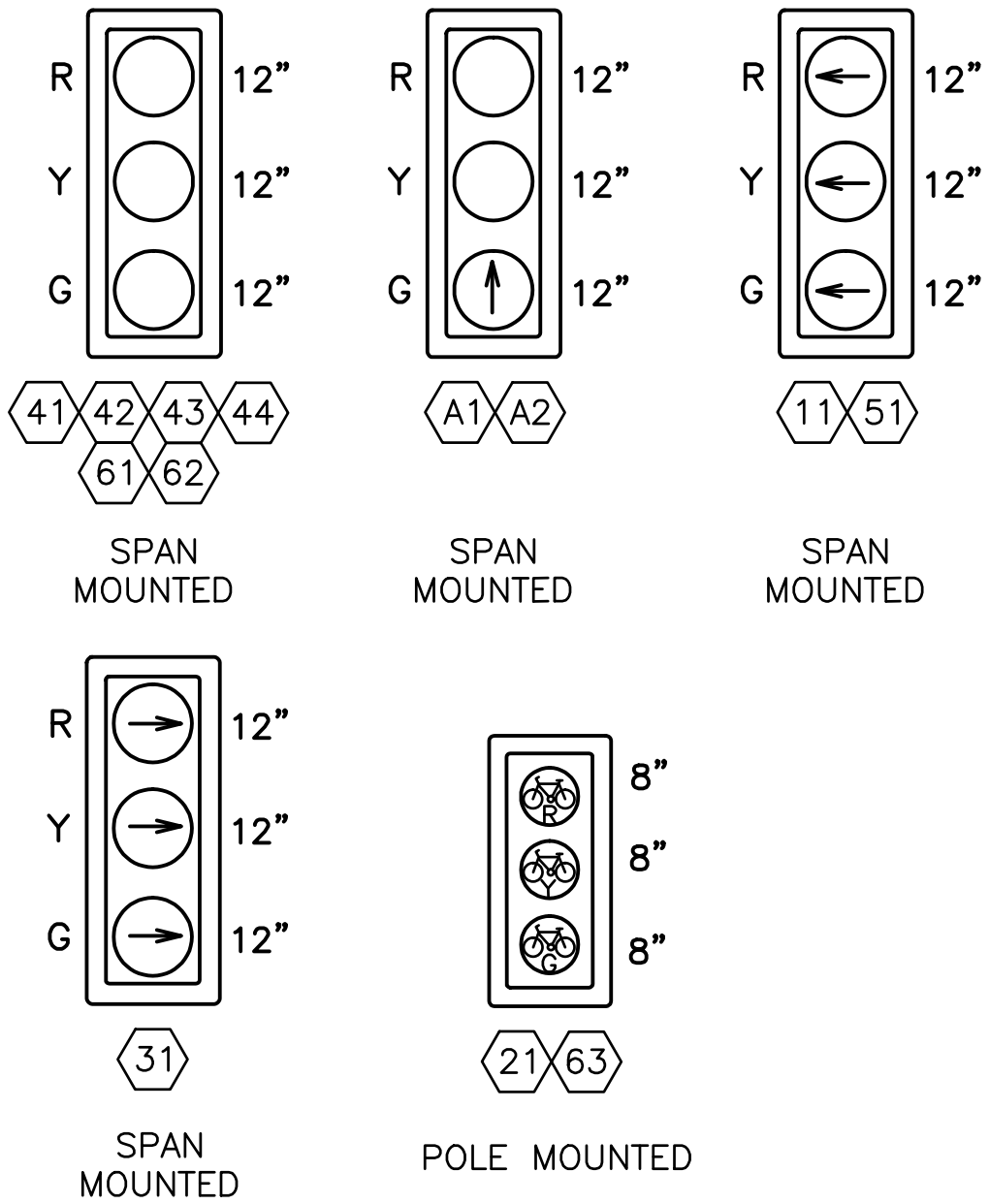

### COUNTDOWN LED

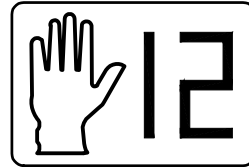

47  
66  
RIGHT MOUNTED  
26  
46  
LEFT MOUNTED

### SIGNALS

PC	TRC1097
CO	TRC1097
VPI #	792-263
SG2	
SHEET	56 OF 71

MLK JR WAY S PBL  
S JUDKINS ST TO  
RAINIER AVE S

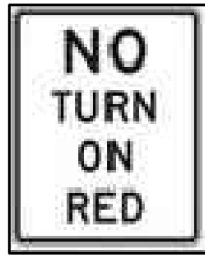
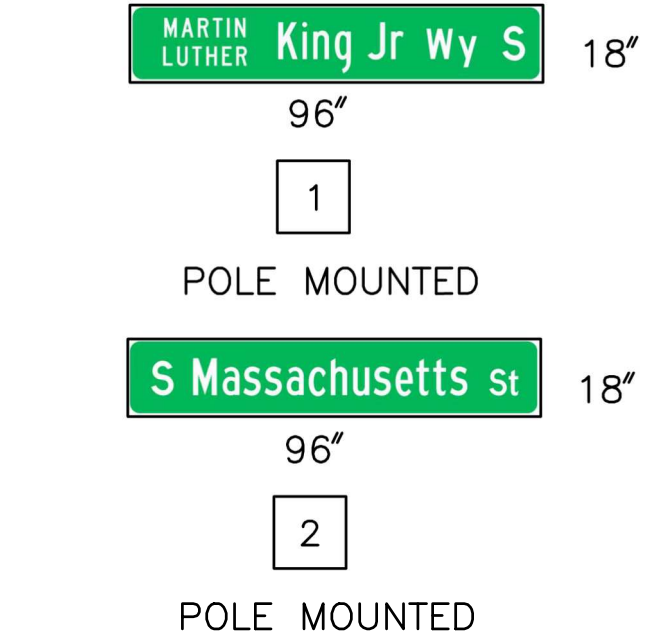

48"  
36"  
R10-11A  
3  
SPAN MOUNTED



36"  
30"  
R3-5R  
4  
SPAN MOUNTED



18"  
12"  
R3-192  
5  
ATTACHED TO BIKE SIGNAL HEAD

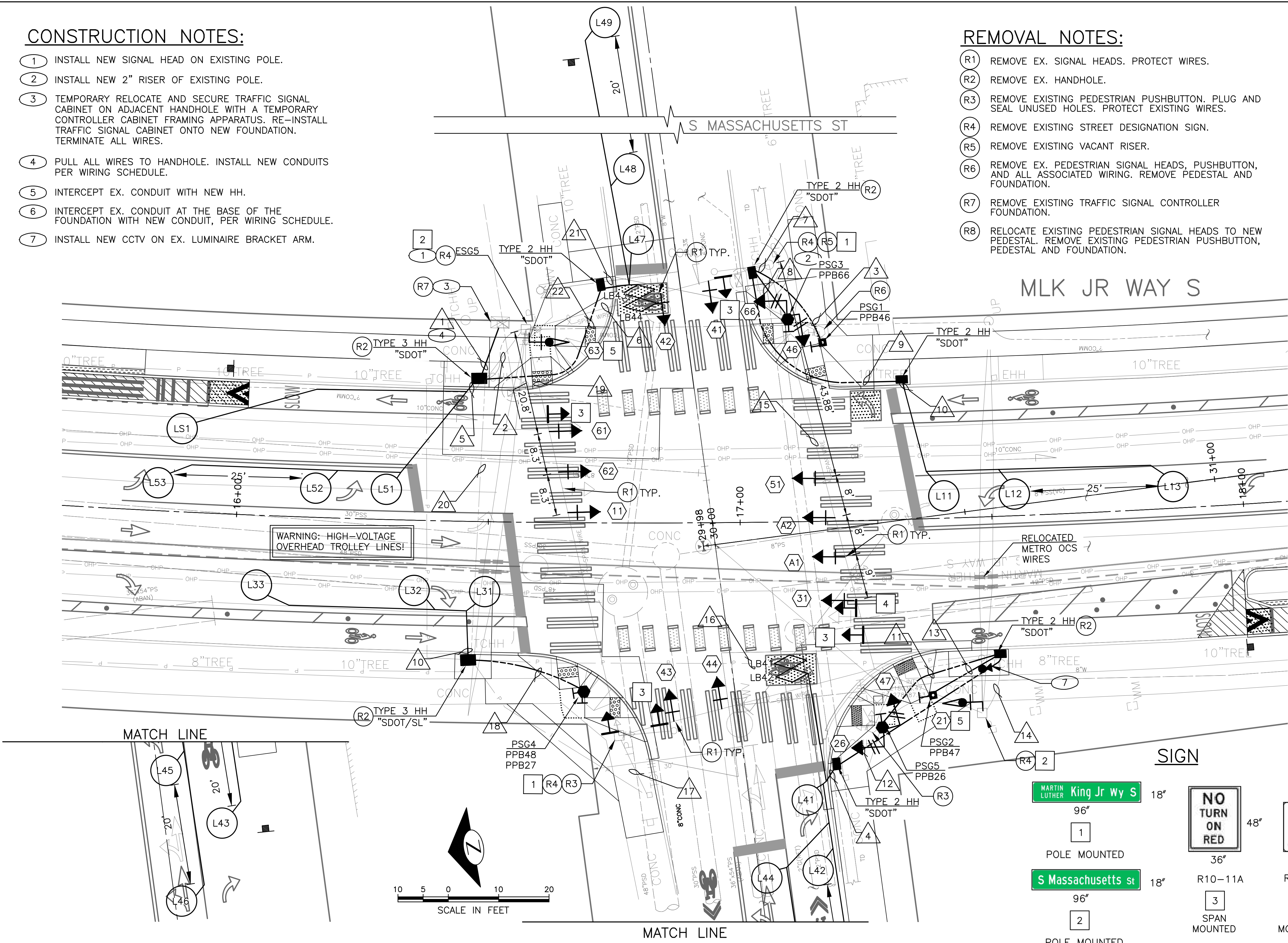

PW#2021-057

### APPROVED FOR ADVERTISING

DEPARTMENT OF FINANCE & ADMINISTRATIVE SERVICES  
SEATTLE, WASHINGTON

BY: PURCHASING AND CONTRACTING

### INITIALS AND DATE

DESIGNED  
CHECKED

DRAWN  
CHECKED

### INITIALS AND DATE

REVIEWED:  
DES. SDOT  
CONST. PROJ. MGR.

RECEIVED  
REVISED AS BUILT

ALL WORK SHALL BE DONE IN ACCORDANCE WITH THE CITY OF SEATTLE STANDARD PLANS AND SPECIFICATIONS AND OTHER DOCUMENTS CALLED FOR IN SECTION 0-02.3 OF THE PROJECT MANUAL.

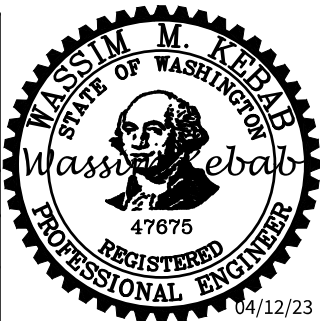

Seattle Department of Transportation  
ORDINANCE NO. 126237 PW NO. 2021-057  
SCALE: 1"=20'



## LOOP SCHEDULE

LOOP NO.	SIZE	TYPE				BICYCLE DETECTOR PAVEMENT MARKING	PHASE	CHANNEL	NO. TURNS	MEASURED AT HANDHOLE	
		DIPOLE	QUADRUPOLE	STANDARD	PREFORMED					INDUCTANCE	RESISTANCE
L11	6'		X	X			1				
L12	6'	X		X			1				
L13	6'	X		X			1				
L31	6'		X	X			3				
L32	6'	X		X			3				
L33	6'	X		X			3				
L41	6'		X	X			4				
L42	6'	X		X			4				
L43	6'	X		X			4				
L44	6'		X	X			4				
L45	6'	X		X			4				
L46	6'	X		X			4				
L47	6'		X	X			4				
L48	6'	X		X			4				
L49	6'	X		X			4				
L51	6'		X	X			5				
L52	6'	X		X			5				
L53	6'	X		X			5				
LS1	6'	X		X			—				
LB41	*	X					4				
LB42	*	X					4				
LB43	*	X					4				
LB44	*	X					4				

\* PARALLELOGRAM LOOP PER COS STD. 530b.

## POLE/PEDESTAL SCHEDULE

POLE NO.	STATION/LOCATION AND OFFSET	POLE TYPE	LENGTH (FT)	FOUNDATION TYPE	LUMINAIRE ARM LENGTH (FT)	LUMINAIRE WATTAGE	LUMINAIRE MOUNTING HEIGHT (FT)
PSG1	25+95.48, 35.67'LT	PPB POST	4.5	STD PLAN NO. 521	—	—	—
PSG2	26+13.62, 35.67'RT	PPB POST	4.5	STD PLAN NO. 521	—	—	—
PSG3	25+88.49, 40.37'LT	PEDESTAL	10.0	STD PLAN NO. 524	—	—	—
PSG4	25+47.67, 33.41'RT	PEDESTAL	10.0	STD PLAN NO. 524	—	—	—
PSG5	26+05.5, 41.00'RT	PEDESTAL	10.0	STD PLAN NO. 524	—	—	—

(PPB) PUSHBUTTON MOUNTING SCHEDULE

PPB/BPP NO.	POLE NO.	LOCATION (0° AZIMUTH CLOCKWISE)	PHASE	PEDESTRIAN SIGNALS		
				SIGN	ARROW DIRECTION LOOKING AT PUSHBUTTON	RAPID TICK
PPB26	PSG5	90	2	R10-3	RIGHT	X
PPB27	PSG4	270	2	R10-3	RIGHT	CUSTOM MESSAGE
PPB46	PSG1	0	4	R10-3	RIGHT	CUSTOM MESSAGE
PPB47	PSG2	0	4	R10-3	LEFT	X
PPB48	PSG4	0	4	R10-3	LEFT	CUSTOM MESSAGE
PPB66	PSG3	270	6	R10-3	LEFT	CUSTOM MESSAGE

NORTH MLK JR WAY S = 0° AZIMUTH

# SIGNALS

**PW#2021-057**

APPROVED FOR ADVERTISING

DEPARTMENT OF FINANCE & ADMINISTRATIVE SERVICES  
SEATTLE, WASHINGTON . . . . . 20 . .

BY: . . . . .  
PURCHASING AND CONTRACTING

INITIALS AND DATE		INITIALS AND DATE	
DESIGNED		REVIEWED:	
CHECKED		DES.	CONST.
		SDOT	PROJ. MGR.
DRAWN		RECEIVED	
CHECKED		REVISED AS BUILT	
ALL WORK SHALL BE DONE IN ACCORDANCE WITH THE CITY OF SEATTLE STANDARD PLANS AND SPECIFICATIONS AND OTHER DOCUMENTS CALLED FOR IN SECTION 0-02.3 OF THE PROJECT MANUAL.			

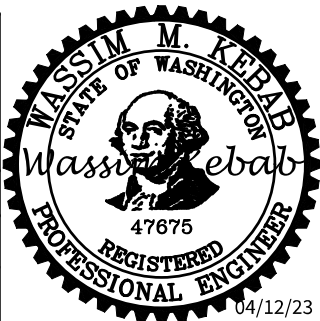

MLK JR WAY S PBL  
S JUDKINS ST TO  
RAINIER AVE S

JOB	PC	TRC1097
	CO	TRC1097
VPI #	792-263	
SG2A		
SHEET	57	OF 71

VAULT	SERIAL NO.	DATE	MARK	NATURE	MADE	CHK'D	REV'D
38359							

RUN NO △	SPAN OR CONDUIT SIZE	EXISTING CONDUCTORS	LOOP WIRES	LOOP LEAD-IN	VEHICLE HEADS	PED HEADS	BIKE HEAD	PPB/BPB 1-PR(SH)	CAMERA CABLE	INTER- CONNECT	GROUND	SIGNAL SERVICE	STREET LIGHTING	COMMENTS
1	3-3" SDOT	EXISTING		5-3PR, 1-6PR	3-5C	4-3C	2-5C	6-1PR	1		1-#6			
	2" SDOT	-									1-#6			
2	EX. 3"	EXISTING		1-3PR	3-5C	2-3C	1-5C	2-1PR						
	EX. 2"	EXISTING												
3	1" SDOT	-						1-1PR			1-#6			
4	2-2" SDOT	-	7-2C											
5	2-2" SDOT	-	4-2C											
6	EX. SPAN	EXISTING		1-3PR	2-5C	2-3C		2-1PR						
7	EX. 2"													
	2" SDOT	-		1-3PR		2-3C		2-1PR			1-#6			
8	2" SDOT	-				2-3C		1-1PR			1-#6			
9	2-2" SDOT	-		1-3PR							1-#6			
10	2-2" SDOT	-	3-2C											
11	2" SDOT	-				2-3C		1-1PR			1-#6			
12	2-2" SDOT	-		1-6PR, 1-3PR							1-#6			
13	1" SDOT	-						1-1PR			1-#6			
14	EX. 3" SDOT	EXISTING					1-5C		1					
	EX. 2" SL	EXISTING												
15	EX. SPAN	EXISTING			2-5C	2-3C								
16	EX. 3"	EXISTING		1-6PR, 1-3PR		2-3C	1-5C	2-1PR	1					
	EX. 2"	EXISTING												
17	EX. 2"	EXISTING												
	EX. 2"	EXISTING												
18	2" SDOT	-						2-1PR			1-#6			
19	EX. SPAN	EXISTING			1-5C									
20	EX. 3"	EXISTING		1-6PR, 2-3PR		2-3C	1-5C	4-1PR	1					
	EX. 2"	EXISTING												
21	2-2" SDOT	-	4-2C											
22	3" SDOT	-		1-6PR							1-#6			

**PW#2021-057**

APPROVED FOR ADVERTISING		INITIALS AND DATE		INITIALS AND DATE	
DEPARTMENT OF FINANCE & ADMINISTRATIVE SERVICES		DESIGNED		REVIEWED:	
SEATTLE, WASHINGTON . . . . . 20 . . . . .		CHECKED		DES. . . . . CONST.	
				SDOT . . . . . PROJ. MGR.	
		DRAWN		RECEIVED	
		CHECKED		REVISED AS BUILT	
BY: . . . . .		ALL WORK SHALL BE DONE IN ACCORDANCE WITH THE CITY OF SEATTLE STANDARD PLANS AND SPECIFICATIONS AND OTHER DOCUMENTS CALLED FOR IN SECTION 0-2.3 OF THE PROJECT MANUAL.			
PURCHASING AND CONTRACTING					

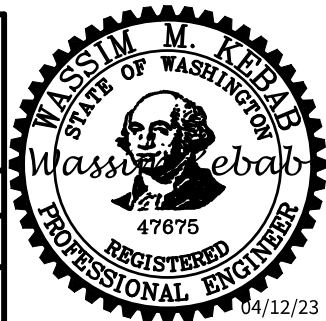

MLK JR WAY S PBL  
S JUDKINS ST TO  
RAINIER AVE S

JOB	PC	TRC1097
	CO	TRC1097
VPI #		792-263
SG2B		
SHEET	58	OF 71



REVISIONS	DATE	MARK	NATURE	MADE	CHK'D	REV'D
58359						

P:\SDOT\TRC1097\_MLK\_PBL\A-Plot Sheets\TRC1097\_P-SIG.dwg  
Apr-07-23 5:38pm

REGION NO.	STATE	FEDERAL AID PROJECT NO.	SHEET NO.
10	WA	CM-TAP-HLP-1567(002)	59

EXISTING PHASE DIAGRAM

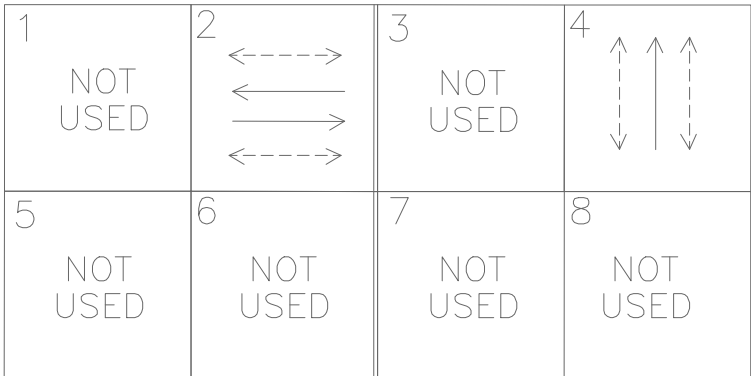

VEHICLE  
PEDESTRIAN

SIGNAL HEAD DISPLAY

COUNTDOWN LED

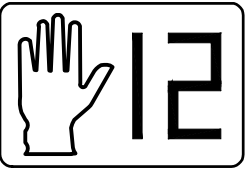

LEFT MOUNTED  
RIGHT MOUNTED

SIGN

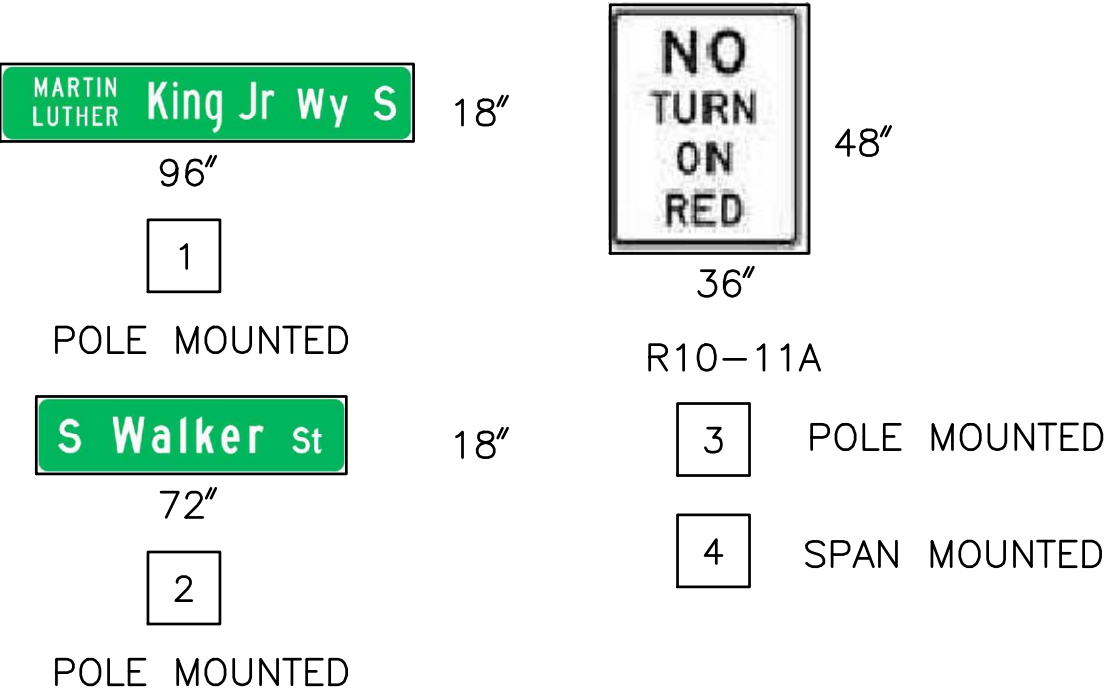

SIGNALS

PC	TRC1097
CO	TRC1097
VPI #	792-263
SG	SG3
SHEET	59 OF 71

CONSTRUCTION NOTES:

1. INSTALL 2" CONDUIT RISER ON EXISTING POLE.
2. INSTALL NEW 10FT BRACKET ARM AND NEW PRINCIPLE ARTERIAL LED LUMINAIRE PER SCL STD 5723.71. ON EX. WOOD POLE. COORDINATE CONNECTION WITH SCL.
3. NOT USED.
4. TEMPORARY RELOCATE AND SECURE TRAFFIC SIGNAL CABINET ON ADJACENT HANDHOLE WITH A TEMPORARY CONTROLLER CABINET FRAMING APPARATUS. RE-INSTALL TRAFFIC SIGNAL CABINET ONTO NEW FOUNDATION. TERMINATE ALL WIRES.
5. PULL ALL WIRES TO HANDHOLE. INSTALL NEW CONDUITS PER WIRING SCHEDULE.

REMOVE:

- R1. REMOVE EXISTING PEDESTRIAN PUSHBUTTON. PROTECT EXISTING WIRES. PLUS AND SEAL UNUSED HOLES.
- R2. REMOVE EXISTING HANDHOLE.
- R3. REMOVE EXISTING PEDESTRIAN PUSHBUTTON, PEDESTRIAN HEADS, ASSOCIATED WIRES AND CONDUIT RISERS.

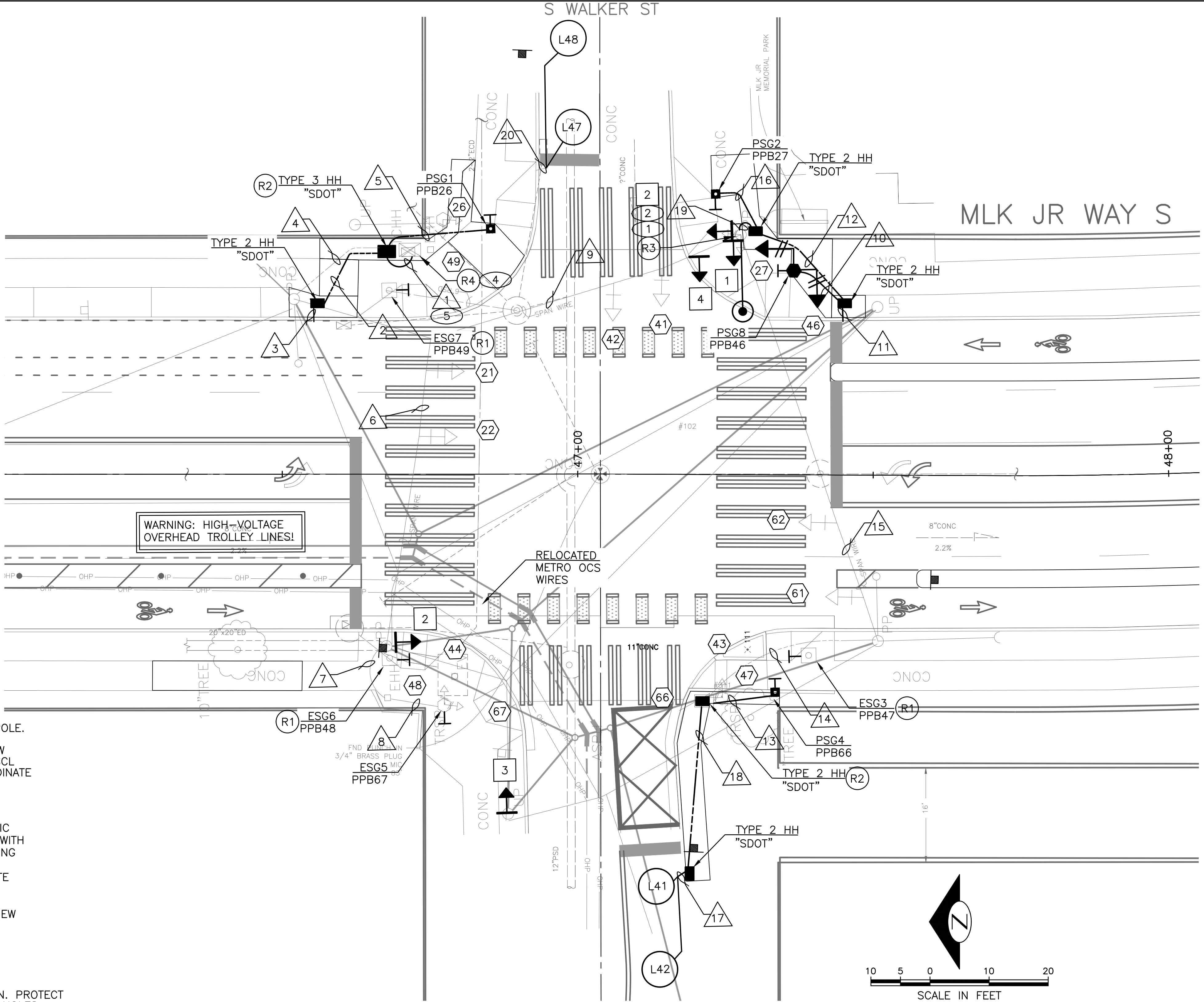

PW#2021-057

APPROVED FOR ADVERTISING  
DEPARTMENT OF FINANCE & ADMINISTRATIVE SERVICES  
SEATTLE, WASHINGTON . . . . . 20 . . . . .  
BY: . . . . . PURCHASING AND CONTRACTING

INITIALS AND DATE  
DESIGNED: . . . . .  
CHECKED: . . . . .  
DRAWN: . . . . .  
CHECKED: . . . . .  
REVIEWED: . . . . .  
CONST. PROJ. MGR. . . . .  
RECEIVED: . . . . .  
REVISED AS 'BUILT': . . . . .  
ALL WORK SHALL BE DONE IN ACCORDANCE WITH THE CITY OF SEATTLE STANDARD PLANS AND SPECIFICATIONS AND OTHER DOCUMENTS CALLED FOR IN SECTION 0-02.3 OF THE PROJECT MANUAL.

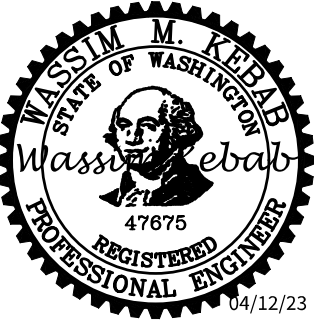

Seattle Department of Transportation  
ORDINANCE NO. 126237 PW NO. 2021-057  
SCALE: 1"=20'

MLK JR WAY S PBL  
S JUDKINS ST TO  
RAINIER AVE S





EXISTING PHASE DIAGRAM

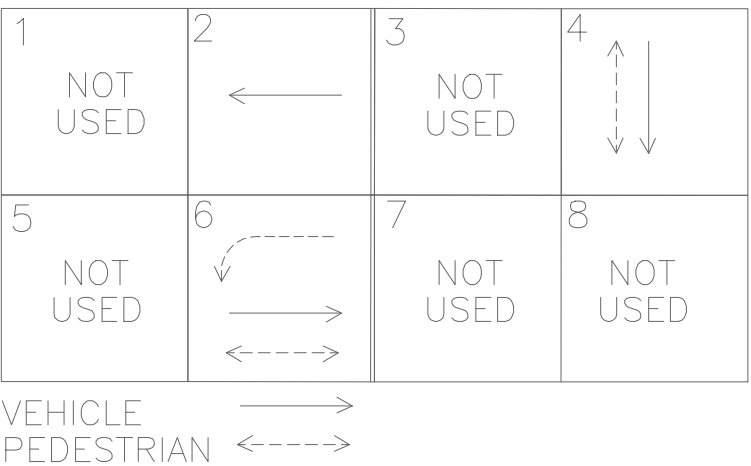

PROPOSED PHASE DIAGRAM

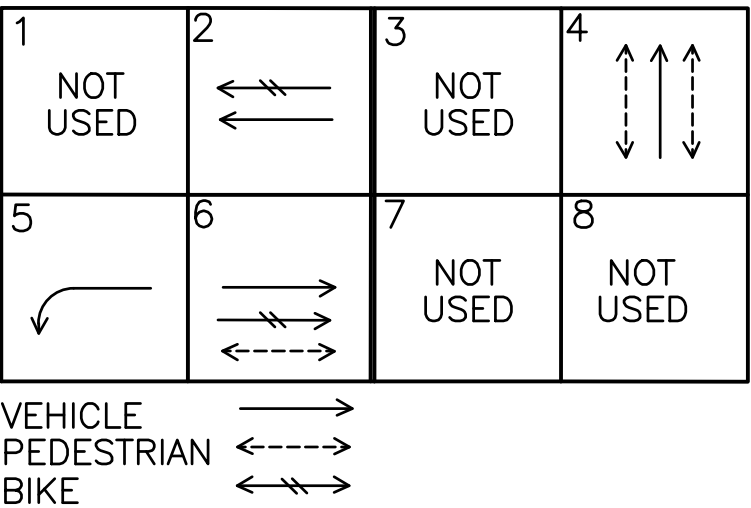

SIGNAL HEAD DISPLAY

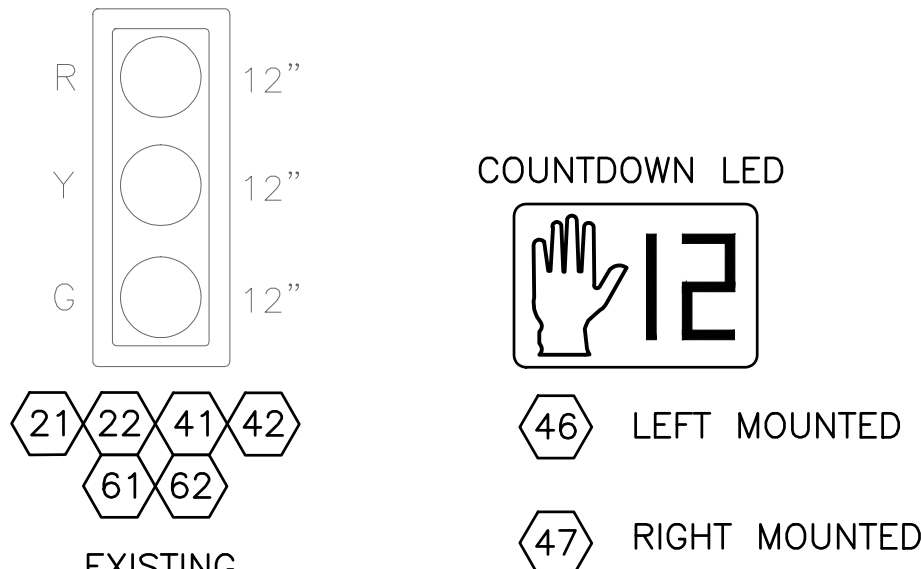
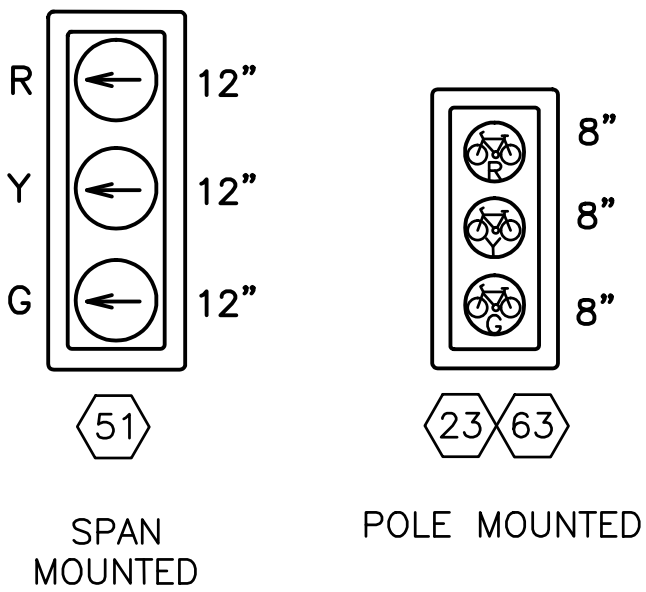

SIGN

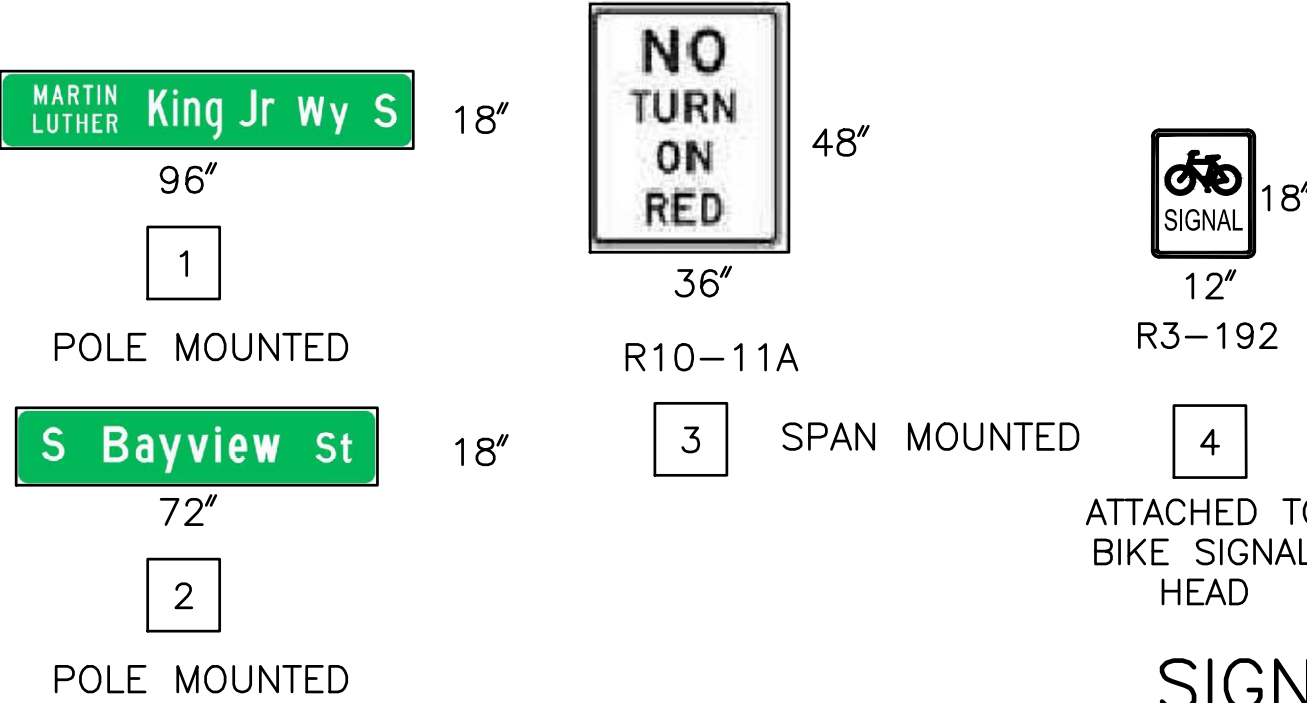

SIGNALS

PC	TRC1097
CO	TRC1097
VPI #	792-263
SG4	
SHEET	61 OF 71

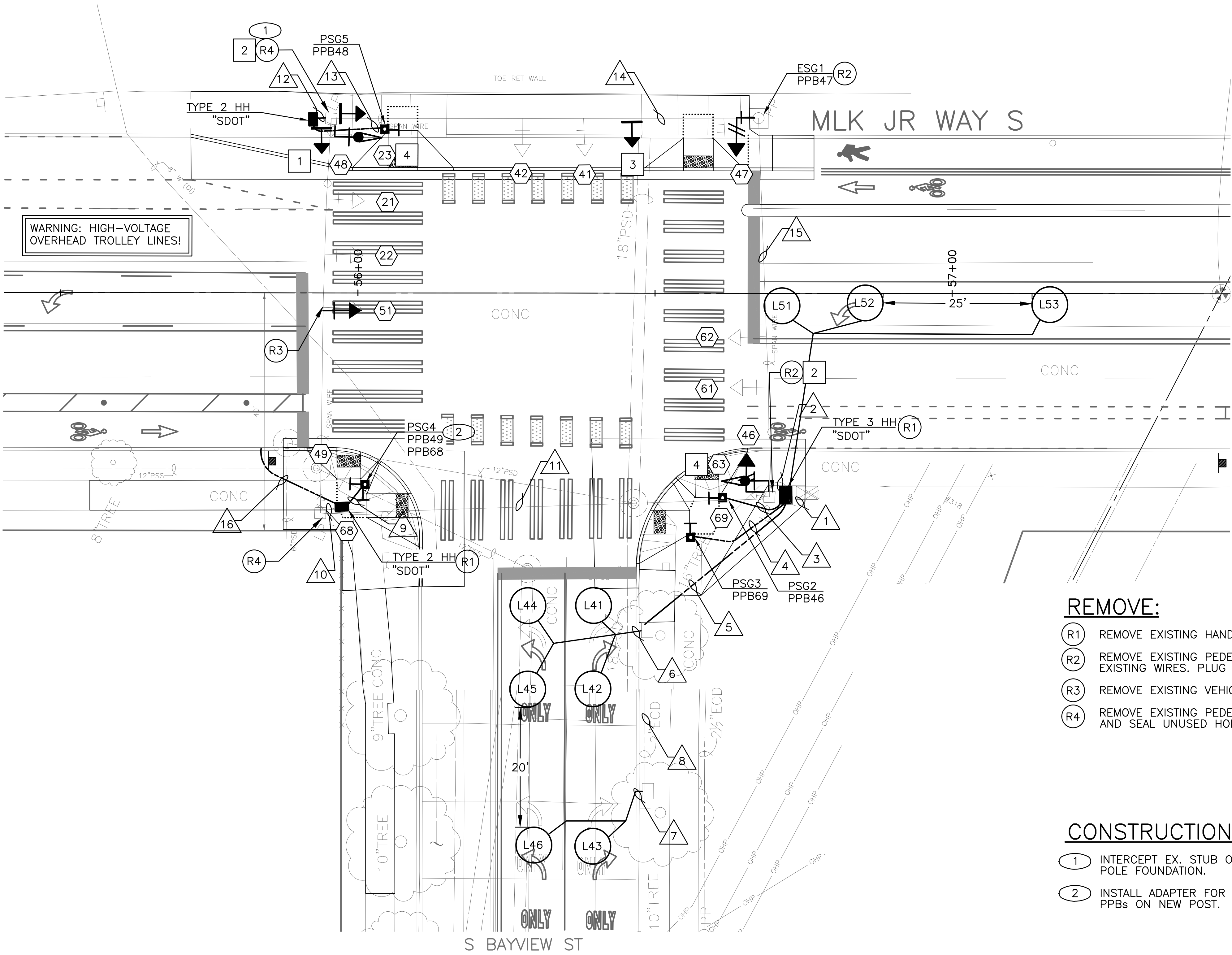

REMOVE:

- (R1) REMOVE EXISTING HANDHOLE.
- (R2) REMOVE EXISTING PEDESTRIAN PUSHBUTTON. PROTECT EXISTING WIRES. PLUG AND SEAL UNUSED HOLES.
- (R3) REMOVE EXISTING VEHICLE SIGNAL HEAD.
- (R4) REMOVE EXISTING PEDESTRIAN PUSHBUTTON. PLUG AND SEAL UNUSED HOLES.

CONSTRUCTION NOTES:

- (1) INTERCEPT EX. STUB OUT CONDUITS AT THE POLE FOUNDATION.
- (2) INSTALL ADAPTER FOR MOUNTING TWO APS PPBs ON NEW POST.

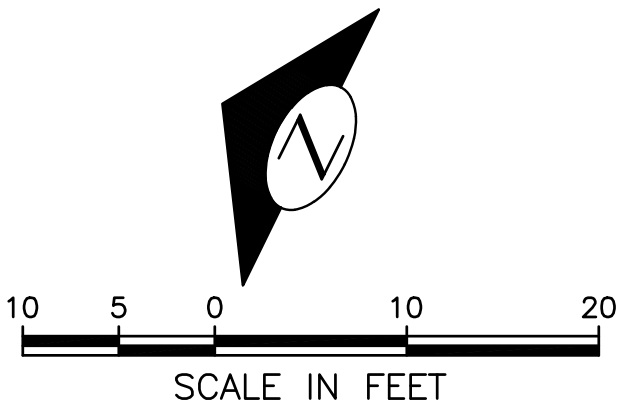

PW#2021-057

APPROVED FOR ADVERTISING  
DEPARTMENT OF FINANCE & ADMINISTRATIVE SERVICES  
SEATTLE, WASHINGTON . . . . . 20 . . . . .  
BY: . . . . . PURCHASING AND CONTRACTING

INITIALS AND DATE  
DESIGNED: . . . . .  
CHECKED: . . . . .  
DRAWN: . . . . .  
CHECKED: . . . . .  
REVIEWED: DES. CONST.  
SDOT PROJ. MGR.  
RECEIVED  
REVISED AS 'BUILT'  
ALL WORK SHALL BE DONE IN ACCORDANCE WITH THE CITY OF SEATTLE STANDARD PLANS AND SPECIFICATIONS AND OTHER DOCUMENTS CALLED FOR IN SECTION 0-02.3 OF THE PROJECT MANUAL.



Seattle Department of Transportation  
ORDINANCE NO. 126237 PW NO. 2021-057  
SCALE: 1"=20'

MLK JR WAY S PBL  
S JUDKINS ST TO  
RAINIER AVE S

## WIRING SCHEDULE

RUN NO	SPAN OR CONDUIT SIZE	EXISTING CONDUCTORS	LOOP WIRES	LOOP LEAD-IN	VEHICLE HEADS	PED HEADS	BIKE HEAD	PPB/BPB 1-PR(SH)	EVPD	INTER-CONNECT	GROUND	SIGNAL SERVICE	STREET LIGHTING	COMMENTS
1	EX. 2-3"	EXISTING		1-6PR, 1-3PR	2-3C		2-5C	5						
2	EX. 2-3"	EXISTING			2-3C		2-5C	3						
3	1" SDOT							1			1			
4	1" SDOT							1			1			
5	2-2" SDOT			1-6PR							1			
6	2-2" SDOT		8C											
7	2-2" SDOT		4C											
8	EX. 2"			1-3PR										
9	2" SDOT	-						2			1			
10	EX. 2-2"							2						
11	EX. SPAN	EXISTING						2						REMOVE EX. PPB WIRES
12	2-2" SDOT	-						1			1			
13	1" SDOT	-						1			1			
14	EX. SPAN	EXISTING					1-5C	1						REMOVE EX. PPB WIRES
15	EX. SPAN	EXISTING			1-3C		1-5C	1						
16	2-2" SDOT													STUBOUTS FOR FUTURE USE

## POLE/PEDESTAL SCHEDULE

POLE NO.	STATION/LOCATION AND OFFSET	POLE TYPE	LENGTH (FT)	FOUNDATION TYPE	LUMINAIRE ARM LENGTH (FT)	LUMINAIRE WATTAGE	LUMINAIRE MOUNTING HEIGHT (FT)
PSG2	52+34.76, 34.39'RT	PPB POST	4.5	STD PLAN NO. 521	—	—	—
PSG3	52+29.41, 41.05'RT	PPB POST	4.5	STD PLAN NO. 521	—	—	—
PSG4	51+74.59, 32.20'RT	PPB POST	4.5	STD PLAN NO. 521	—	—	—
PSG5	51+77.87, 27.58'LT	PPB POST	4.5	STD PLAN NO. 521	—	—	—

(PPB) PUSHBUTTON MOUNTING SCHEDULE

PPB/BPP NO.	POLE NO.	LOCATION (0° AZIMUTH CLOCKWISE)	PHASE	PEDESTRIAN SIGNALS		
				SIGN	ARROW DIRECTION LOOKING AT PUSHBUTTON	RAPID TICK
PPB46	PSG2	0	4	R10-3	LEFT	CUSTOM MESSAGE
PPB47	ESG1	0	4	R10-3	RIGHT	X
PPB48	PSG5	180	4	R10-3	LEFT	X
PPB49	PSG4	0	4	R10-3	LEFT	CUSTOM MESSAGE
PPB68	PSG3	90	6	R10-3	RIGHT	CUSTOM MESSAGE
PPB69	PSG4	270	6	R10-3	RIGHT	CUSTOM MESSAGE

NORTH MLK JR WAY S = 0° AZIMUTH

## LOOP SCHEDULE

LOOP NO.	SIZE	TYPE				BICYCLE DETECTOR PAVEMENT MARKING	PHASE	CHANNEL	NO. TURNS	MEASURED AT HANDHOLE	
		DIPOLE	QUADRUPOLE	STANDARD	PREFORMED					INDUCTANCE	RESISTANCE
L51	6'		X	X			5				
L52	6'	X		X			5				
L53	6'	X		X			5				
L41	6'		X	X			4				
L42	6'	X		X			4				
L43	6'	X		X			4				
L44	6'		X	X			4				
L45	6'	X		X			4				
L46	6'	X		X			4				

# SIGNALS

**PW#2021-057**

APPROVED FOR ADVERTISING

DEPARTMENT OF FINANCE & ADMINISTRATIVE SERVICES  
SEATTLE, WASHINGTON . . . . . 20

BY: . . . . .  
PURCHASING AND CONTRACTING

INITIALS AND DATE

DESIGNED  
CHECKEDDRAWN  
CHECKED

INITIALS AND DATE

REVIEWED:	
DES.	CONST.
SDOT	PROJ. MGR.

RECEIVED

REVISÉ AS BUILT

ALL WORK SHALL BE DONE IN ACCORDANCE WITH THE CITY OF SEATTLE STANDARD PLANS AND SPECIFICATIONS AND OTHER DOCUMENTS CALLED FOR IN SECTION 0-02.3 OF THE PROJECT MANUAL.

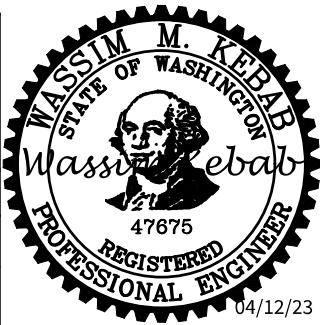

**Seattle**  
Department of  
Transportation

ORDINANCE NO. 126237

PW NO. 2021-057

SCALE: 1"=20'

MLK JR WAY S PBL  
S JUDKINS ST TO  
RAINIER AVE S

JOB	PC	TRC1097
	CO	TRC1097

VPI # 792-263

SG4A

SHEET 62 OF 71



P:\SDOT\TRC1097\_MLK\_PBL\A-Plot Sheets\TRC1097\_P-SIG.dwg  
Apr-07-23 5:39pm

Vault	Serial No.	Date	Mark	Nature	Revisions	Made	Chkd	Rev'd
	58359							

Region No.	State	Federal Aid Project No.	Sheet No.
10	WA	CM-TAP-HLP-1567(002)	63

## EXISTING PHASE DIAGRAM

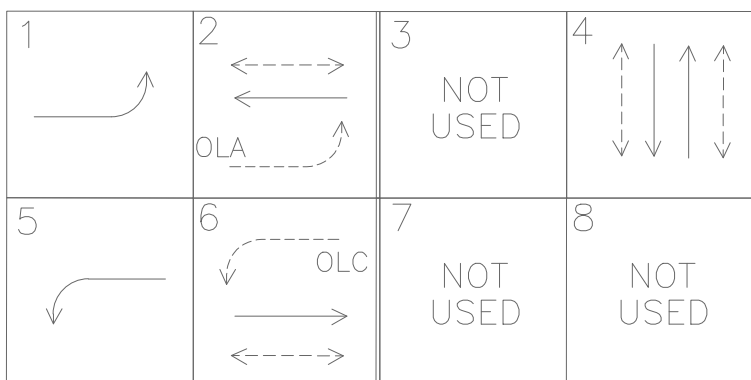

VEHICLE  
PEDESTRIAN

## PROPOSED PHASE DIAGRAM

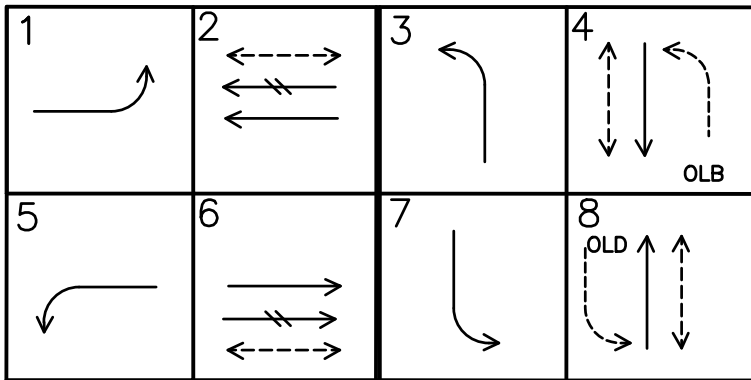

VEHICLE  
PEDESTRIAN  
BIKE

## SIGNAL HEAD DISPLAY

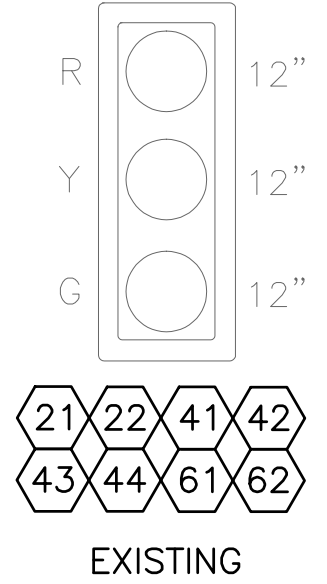
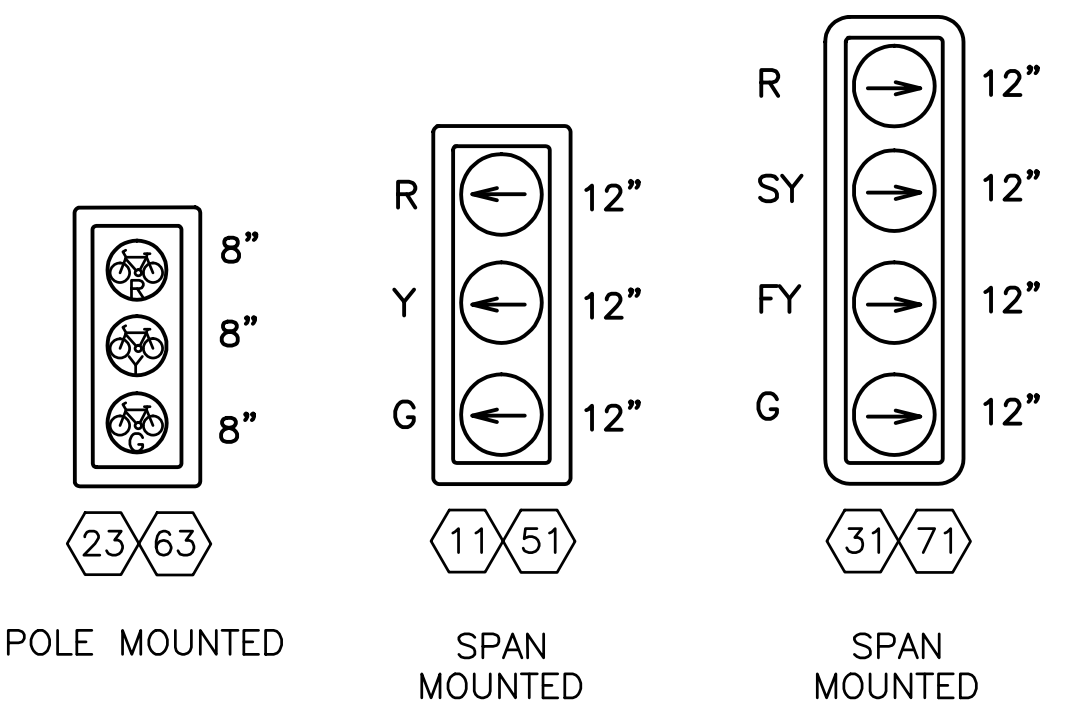

## SIGN

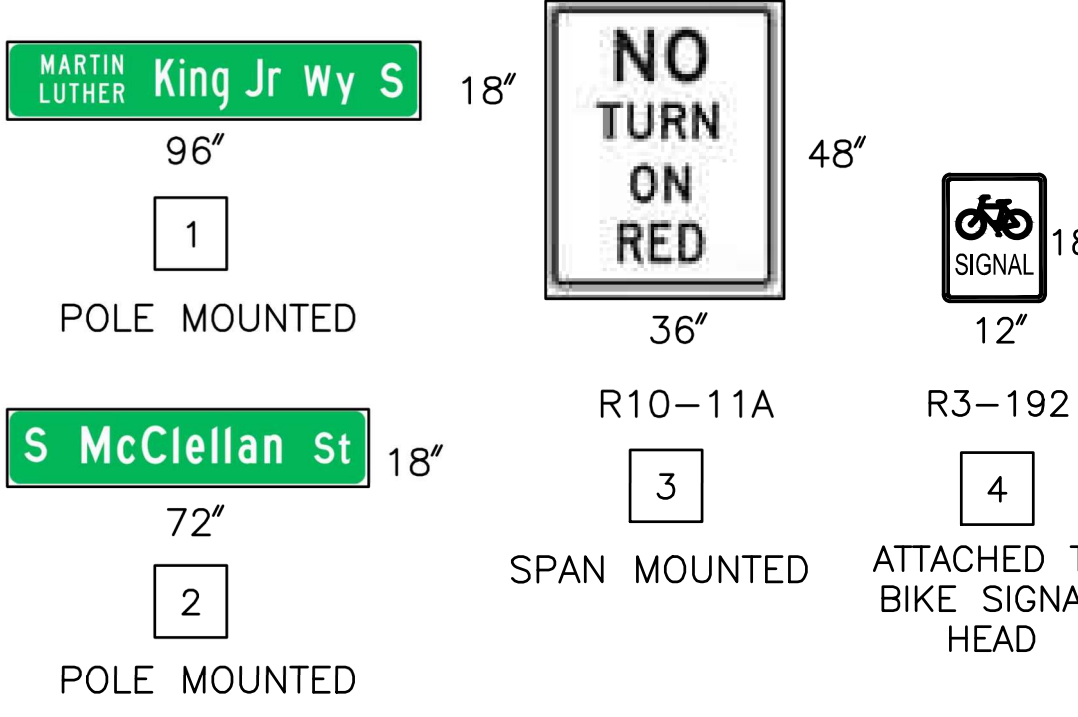

## SIGNALS

PC	TRC1097
CO	TRC1097
VPI #	792-263
SG5	
SHEET 63 OF 71	

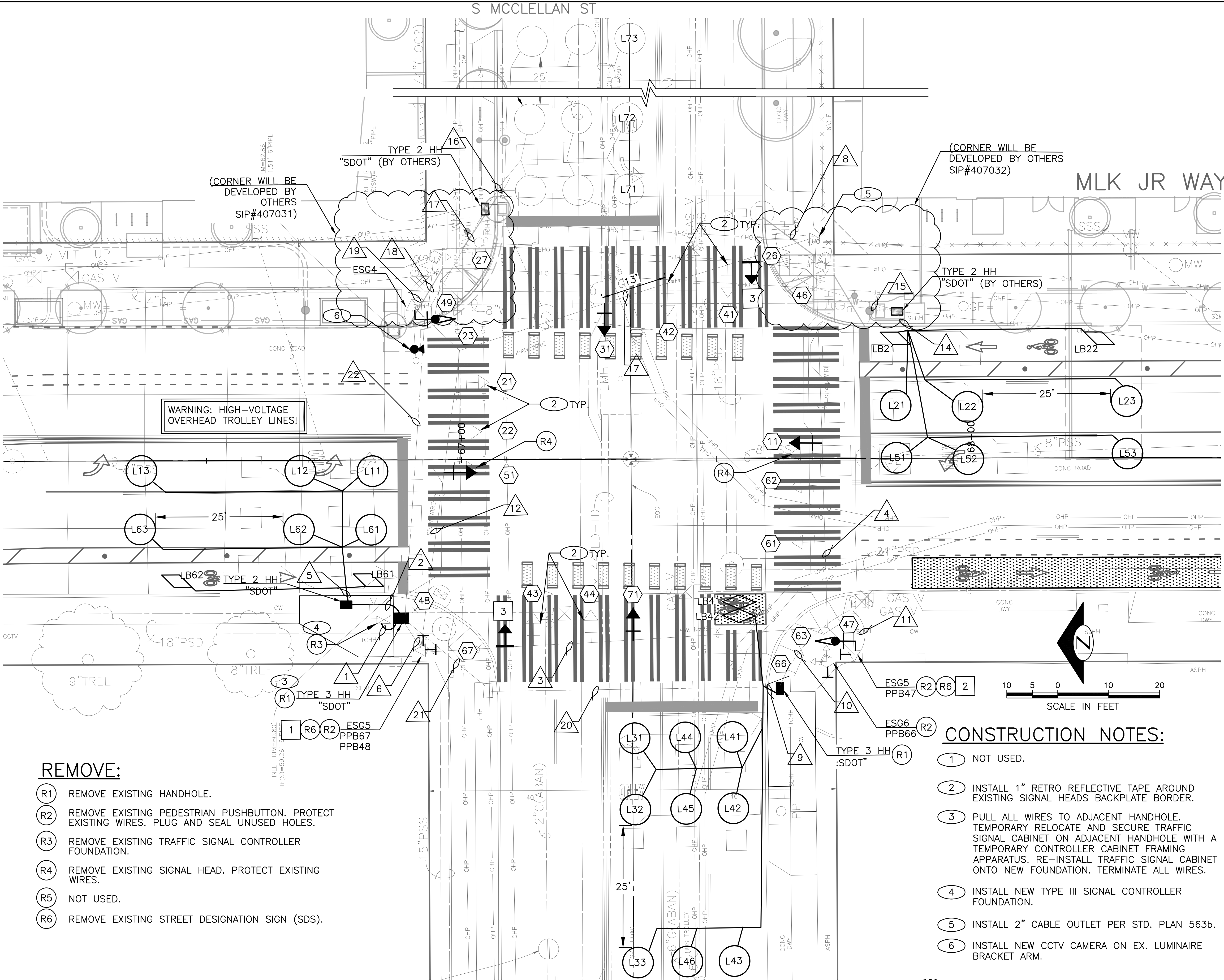

## REMOVE:

- (R1) REMOVE EXISTING HANDHOLE.
- (R2) REMOVE EXISTING PEDESTRIAN PUSHBUTTON. PROTECT EXISTING WIRES. PLUG AND SEAL UNUSED HOLES.
- (R3) REMOVE EXISTING TRAFFIC SIGNAL CONTROLLER FOUNDATION.
- (R4) REMOVE EXISTING SIGNAL HEAD. PROTECT EXISTING WIRES.
- (R5) NOT USED.
- (R6) REMOVE EXISTING STREET DESIGNATION SIGN (SDS).

## CONSTRUCTION NOTES:

- (1) NOT USED.
- (2) INSTALL 1" RETRO REFLECTIVE TAPE AROUND EXISTING SIGNAL HEADS BACKPLATE BORDER.
- (3) PULL ALL WIRES TO ADJACENT HANDHOLE. TEMPORARY RELOCATE AND SECURE TRAFFIC SIGNAL CABINET ON ADJACENT HANDHOLE WITH A TEMPORARY CONTROLLER CABINET FRAMING APPARATUS. RE-INSTALL TRAFFIC SIGNAL CABINET ONTO NEW FOUNDATION. TERMINATE ALL WIRES.
- (4) INSTALL NEW TYPE III SIGNAL CONTROLLER FOUNDATION.
- (5) INSTALL 2" CABLE OUTLET PER STD. PLAN 563b.
- (6) INSTALL NEW CCTV CAMERA ON EX. LUMINAIRE BRACKET ARM.

PW#2021-057

APPROVED FOR ADVERTISING		INITIALS AND DATE		INITIALS AND DATE	
DEPARTMENT OF FINANCE & ADMINISTRATIVE SERVICES		DESIGNED		REVIEWED:	
SEATTLE, WASHINGTON . . . . . 20 . . . . .		CHECKED		DES.	CONST.
				SDOT	PROJ. MGR.
		DRAWN		RECEIVED	
		CHECKED		REVISED AS BUILT	
BY: . . . . .		ALL WORK SHALL BE DONE IN ACCORDANCE WITH THE CITY OF SEATTLE STANDARD PLANS AND SPECIFICATIONS AND OTHER DOCUMENTS CALLED FOR IN SECTION 0-02.3 OF THE PROJECT MANUAL.			
PURCHASING AND CONTRACTING					

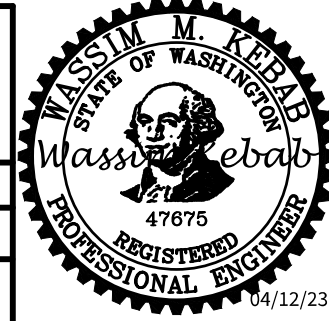

**Seattle Department of Transportation**  
ORDINANCE NO. 126237 PW NO. 2021-057  
SCALE: 1"=20'

MLK JR WAY S PBL  
S JUDKINS ST TO  
RAINIER AVE S



(PPB) PUSHBUTTON MOUNTING SCHEDULE

## LOOP SCHEDULE

LOOP NO.	SIZE	TYPE				BICYCLE DETECTOR PAVEMENT MARKING	PHASE	CHANNEL	NO. TURNS	MEASURED AT HANDHOLE	
		DIPOLE	QUADRUPOLE	STANDARD	PREFORMED					INDUCTANCE	RESISTANCE
L11	6'		X	X			1				
L12	6'	X		X			1				
L13	6'	X		X			1				
L21	6'		X	X			2				
L22	6'	X		X			2				
L23	6'	X		X			2				
L31	6'		X	X			2				
L32	6'	X		X			2				
L33	6'	X		X			2				
L51	6'		X	X			5				
L52	6'	X		X			5				
L53	6'	X		X			5				
L41	6'		X	X			4				
L42	6'	X		X			4				
L43	6'	X		X			4				
L44	6'		X	X			4				
L45	6'	X		X			4				
L46	6'	X		X			4				
LB41	*	X		X			4				
LB42	*	X									
LB21	*	X		X			2				
LB22	*	X		X			2				
LB61	*	X		X			6				
LB62	*	X		X			6				

# SIGNALS

**PW#2021-057**

INITIALS AND DATE		INITIALS AND DATE	
DESIGNED		REVIEWED:	
CHECKED		DES.	CONST.
		SDOT	PROJ. MGR

ALL WORK SHALL BE DONE IN ACCORDANCE WITH THE CITY OF SEATTLE STANDARD PLANS AND SPECIFICATIONS AND OTHER DOCUMENTS CALLED FOR IN SECTION 0-02.3 OF THE PROJECT MANUAL.



SCALE: 1"=20'

MLK JR WAY S PBL  
S JUDKINS ST TO  
RAINIER AVE S



## WIRING SCHEDULE

[illegible]

Vault Serial No.	Date	Mark	Nature	Made Chk'd	Rev'd
<b>38359</b>					

Apr-07-23 5:40pm  
C:\Users\pbl\OneDrive\Documents\SDOTCP\TRC1097\_MLK\_PBL\A-Plot Sheets\TRC1097\_P-SIGL.dwg

**PW#2021-057**

APPROVED FOR ADVERTISING

DEPARTMENT OF FINANCE & ADMINISTRATIVE SERVICES

SEATTLE, WASHINGTON . . . . . 20 . .

BY: . . . . .

PURCHASING AND CONTRACTING

INITIALS AND DATE		INITIALS AND DATE	
DESIGNED		REVIEWED:	
CHECKED		DES.	CONST.
		SDOT	PROJ. MGR.
DRAWN		RECEIVED	
CHECKED		REVISED AS BUILT	
ALL WORK SHALL BE DONE IN ACCORDANCE WITH THE CITY OF SEATTLE STANDARD PLANS AND SPECIFICATIONS AND OTHER DOCUMENTS CALLED FOR IN SECTION 0-02.3 OF THE PROJECT MANUAL.			

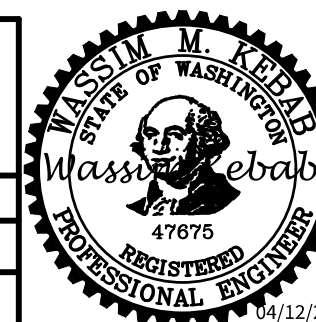

**Seattle**  
Department of  
Transportation

ORDINANCE NO. 126237 PW NO. 2021-057

SCALE: 1"=20'

MLK JR WAY S PBL  
S JUDKINS ST TO  
RAINIER AVE S

SIGNALS		
JOB	PC	TRC1097
	CO	TRC1097
VPI #		792-263
SG5B		
SHEET	65	OF 71

















VAULT	SERIAL NO.	DATE	MARK	NATURE	MADE	CHK'D	REV'D
38359							



APPROVED FOR ADVERTISING		INITIALS AND DATE		INITIALS AND DATE	
DEPARTMENT OF FINANCE & ADMINISTRATIVE SERVICES		DESIGNED		REVIEWED:	
SEATTLE, WASHINGTON . . . . . 20 . . . . .		CHECKED		DES.                      CONST.	
				SDOT                    PROJ. MGR.	
		DRAWN		RECEIVED	
		CHECKED		REVISED AS BUILT	
BY: . . . . .		ALL WORK SHALL BE DONE IN ACCORDANCE WITH THE CITY OF SEATTLE STANDARD PLANS AND SPECIFICATIONS AND OTHER DOCUMENTS CALLED FOR IN SECTION 0-02.3 OF THE PROJECT MANUAL.			
PURCHASING AND CONTRACTING					

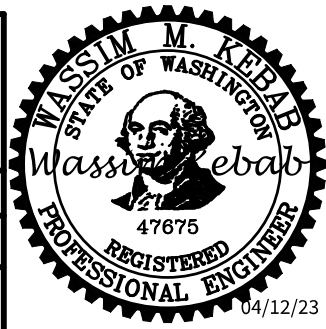

MLK JR WAY S PBL  
S JUDKINS ST TO  
RAINIER AVE S

JOB	PC	TRC1097
	CO	TRC1097
VPI #	792-263	
SG6E		
SHEET	71	OF 71

# SIGNALS