

# Q1 What do you like about the existing play equipment? Check all that apply

Answered: 57 Skipped: 0

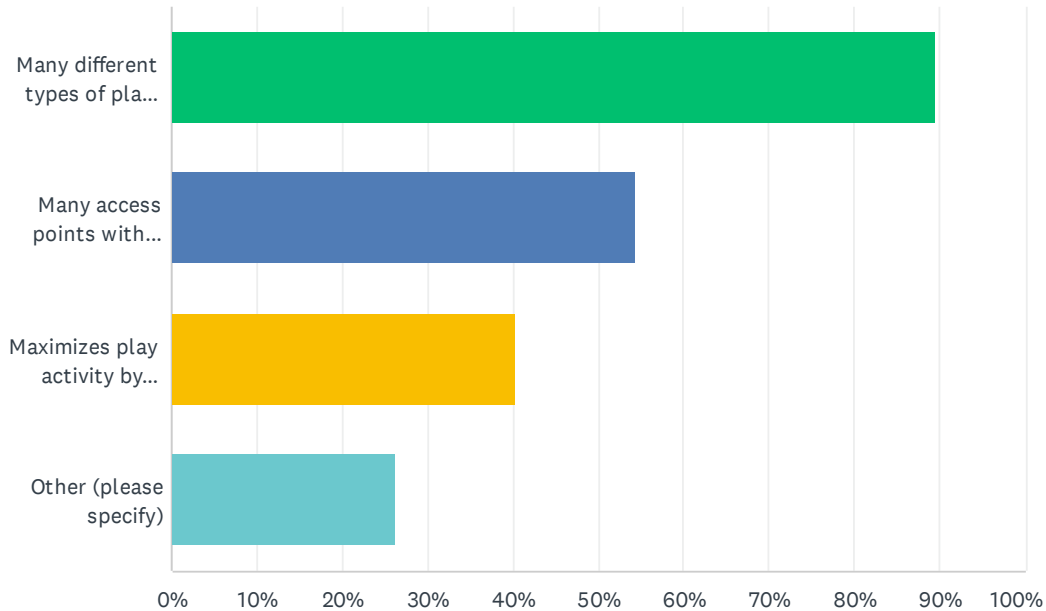

ANSWER CHOICES	RESPONSES	
Many different types of play opportunities for climbing, sliding, upper body exercises, spinning, running/walking, etc.	89.47%	51
Many access points with different levels of challenge and many play route	54.39%	31
Maximizes play activity by providing play opportunities underneath the decks	40.35%	23
Other (please specify)	26.32%	15
Total Respondents: 57		

#	OTHER (PLEASE SPECIFY)	DATE
1	no preference	7/11/2023 11:40 AM
2	Great swings. best in the city!	7/11/2023 10:59 AM
3	Reminiscent of structures I played on as a child.	5/10/2023 10:10 PM
4	It is in good working condition	5/2/2023 10:59 AM
5	Lots of surface area so it rarely feels crowded	5/1/2023 6:45 PM
6	Doesn't get too hot from the sun.	4/30/2023 12:22 PM
7	There's some "higher adrenaline" stuff like big swings and a spinner that the older kids enjoy and keeps them active and in the park as opposed to staying inside on game consoles	4/28/2023 4:51 PM
8	Vertical climbing logs, monkey bars are a nice challenge	4/28/2023 10:34 AM
9	Equipment for older and younger kids	4/27/2023 7:21 PM
10	Keep the swingset!	4/25/2023 4:45 PM

## View Ridge Playfield Play Area Renovation Survey 1

11	Proximity of shelter with sandpit and seats for all generations	4/25/2023 3:47 PM
12	Very tall swings are my kids favorite in the area!	4/24/2023 6:48 PM
13	Specific play equipment for 2-5 year olds. Sandbox.	4/24/2023 5:33 PM
14	It's easy to park.	4/20/2023 8:45 PM
15	Space between the play structures; slides for racing; bicycle/circuit track	4/20/2023 12:00 PM

## Q2 What play equipment characteristics would you like for the play area? Please choose one.

Answered: 57 Skipped: 0

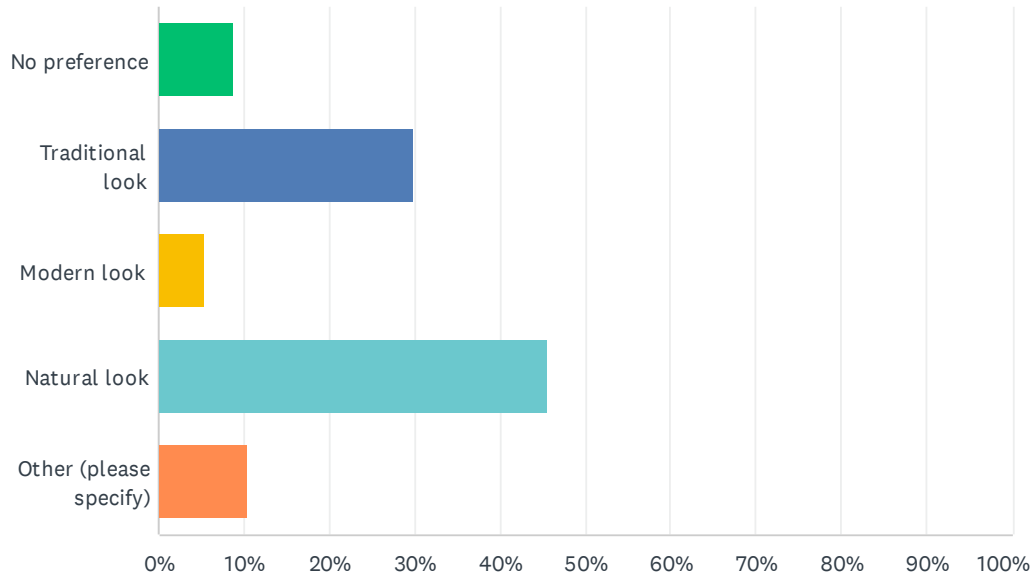

ANSWER CHOICES	RESPONSES
No preference	8.77% 5
Traditional look	29.82% 17
Modern look	5.26% 3
Natural look	45.61% 26
Other (please specify)	10.53% 6
<b>TOTAL</b>	<b>57</b>

#	OTHER (PLEASE SPECIFY)	DATE
1	My daughter has vision impairment and would benefit from bright colors/high contrast	7/11/2023 10:53 AM
2	I am not a fan of plastic/foam. not sustainable.	7/11/2023 10:46 AM
3	Sustainably built and easily maintainable	5/2/2023 10:59 AM
4	keep the swings	4/25/2023 4:45 PM
5	Combination	4/20/2023 8:45 PM
6	Tradition and Natural	4/20/2023 12:00 PM

### Q3 Please select your top six most desired types of play equipment or suggest your own.

Answered: 57 Skipped: 0

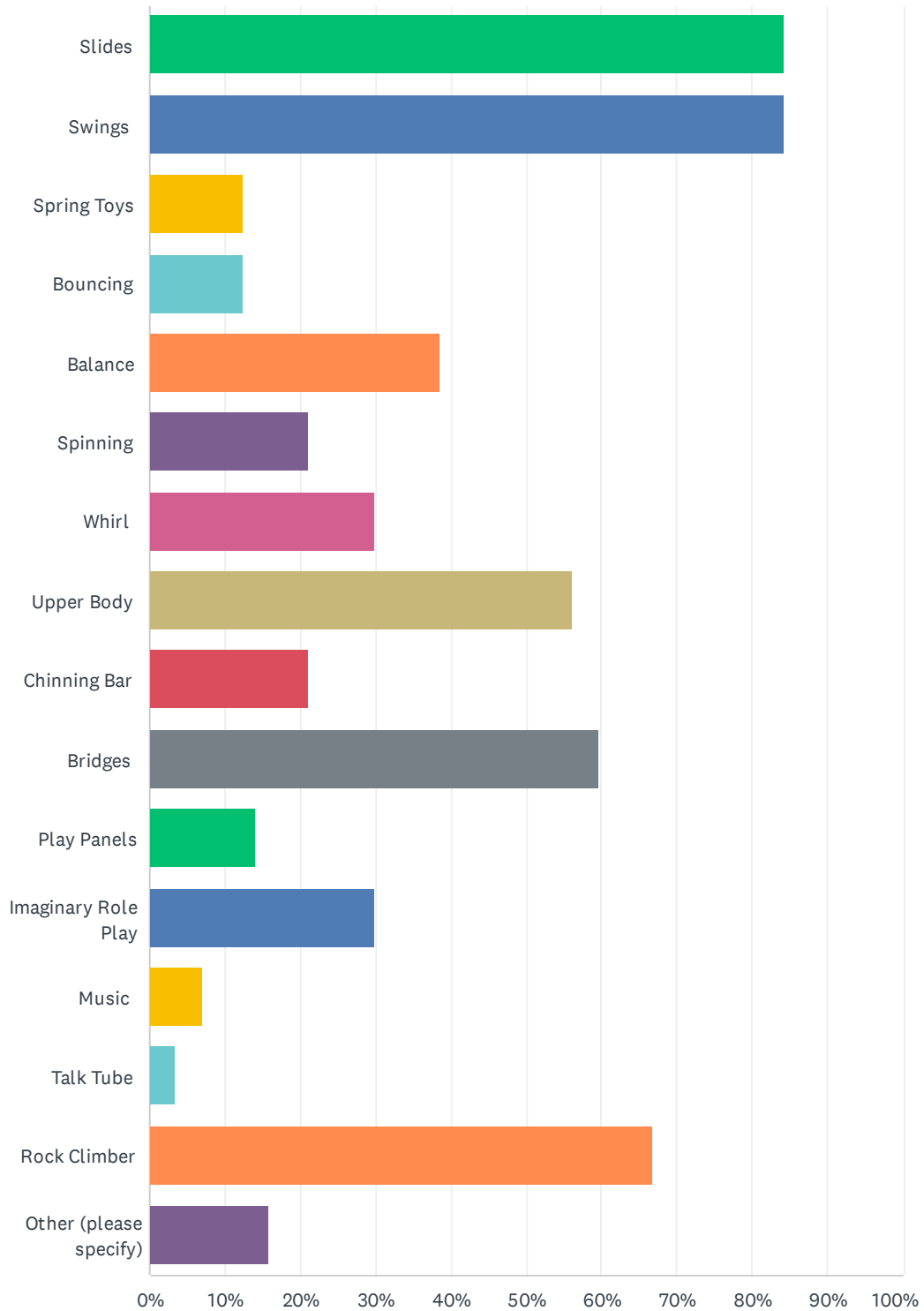

## View Ridge Playfield Play Area Renovation Survey 1

ANSWER CHOICES	RESPONSES	
Slides	84.21%	48
Swings	84.21%	48
Spring Toys	12.28%	7
Bouncing	12.28%	7
Balance	38.60%	22
Spinning	21.05%	12
Whirl	29.82%	17
Upper Body	56.14%	32
Chinning Bar	21.05%	12
Bridges	59.65%	34
Play Panels	14.04%	8
Imaginary Role Play	29.82%	17
Music	7.02%	4
Talk Tube	3.51%	2
Rock Climber	66.67%	38
Other (please specify)	15.79%	9
Total Respondents: 57		

#	OTHER (PLEASE SPECIFY)	DATE
1	basketball	7/11/2023 11:40 AM
2	Zip line	5/2/2023 7:40 PM
3	High swings	4/28/2023 4:51 PM
4	Climbing rope tower (like at Golden Gardens)	4/28/2023 10:34 AM
5	Play house	4/25/2023 3:47 PM
6	zip line	4/21/2023 11:26 AM
7	Climbing rope dome	4/20/2023 9:51 PM
8	Linked elements	4/20/2023 12:08 PM
9	Roller slide, stumps, steppers	4/20/2023 12:00 PM

**Q4 Sand Play Area: The existing picnic shelter is crowded with picnic tables and sand box. The sand spills over to the adjacent paving and creates maintenance safety issues. Please choose one.**

Answered: 57 Skipped: 0

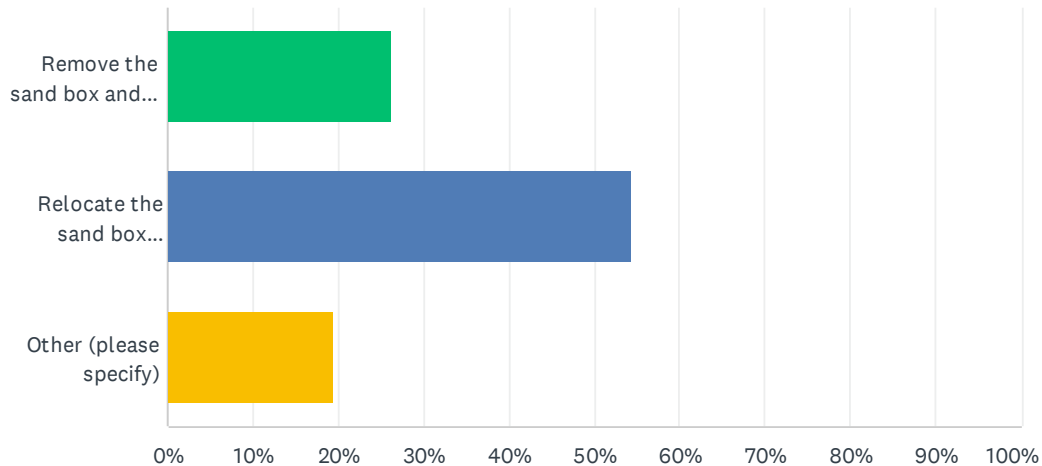

ANSWER CHOICES	RESPONSES
Remove the sand box and do not replace it	26.32% 15
Relocate the sand box outside of the picnic shelter to be close to the ages 2-5 play area(small structure)	54.39% 31
Other (please specify)	19.30% 11
<b>TOTAL</b>	<b>57</b>

#	OTHER (PLEASE SPECIFY)	DATE
1	The location of the sandbox is an asset not a problem.	7/11/2023 10:59 AM
2	Relocation is fine but we love the sand box under the shelter for play on rainy days so if that could be preserved that would be amazing!	7/11/2023 10:53 AM
3	Definitely move. That sandbox is too small, too deep and in the way.	5/2/2023 10:59 AM
4	Relocate but would want it covered	4/30/2023 3:39 PM
5	Relocating is fine, but it is nice to have it in the shade right now with nearby seating	4/30/2023 12:22 PM
6	Relocate sand box but include a canopy structure over it for weather protection with benches around it for parents to stay closeby and socialize.	4/28/2023 8:11 PM
7	Disagree with maintenance issue. Provide a sheltered sandpit for use on wet days.	4/25/2023 3:47 PM
8	We love the sheltered sandbox for protection from rain	4/20/2023 9:51 PM
9	We prefer the original one. It's easier to accompany kids.	4/20/2023 8:45 PM
10	also fine with it staying to save budget	4/20/2023 12:08 PM
11	if moved, make it larger and add toys/shovels to dig with	4/20/2023 12:00 PM

## Q5 Additional Comments? Please tell us anything else we should know for this project!

Answered: 27 Skipped: 30

#	RESPONSES	DATE
1	Create a basketball court. There is only one hoop and it's on uneven ground. Please take this into account when developing in and out. No BBQs please.	7/11/2023 11:40 AM
2	Don't touch the swings. The sandbox is not an issue, it's wonderful.	7/11/2023 10:59 AM
3	Any additional rain/sun covering over play areas would be wonderful	7/11/2023 10:53 AM
4	Adult equipment	7/11/2023 10:49 AM
5	I am very interested in making sure that all of the mature trees are carefully preserved. new trees are also much needed in the park. Add signs to remind people of the leash law.	7/11/2023 10:46 AM
6	More swings! And maintain the grassy areas and trees for shade.	5/13/2023 12:29 PM
7	I love the current structure and would love to see something similar. It would be great to have a soft ground and not wood chips like the downtown Bellevue park has.	5/11/2023 8:57 PM
8	I love that the bark will be removed from the main play areas! I would love to see a really strong toddler area since most parks do not have much that is toddler accessible. Saucer swings and other things that can be used for babies and younger toddlers are also fantastic. I would love to see the park maintain its woodsy feel and variety of challenging activities. A modern "castle park" of sorts could be fun.	5/10/2023 10:10 PM
9	Bike pump track please.	5/10/2023 8:03 PM
10	The crosswalk on 45th Ave NE between Baseball Field #2 and Upper View Ridge Park is often blocked by cars during baseball & soccer game days. Can we paint the curbs red?	5/2/2023 1:57 PM
11	The current playground is in good working condition. The main limitation/risk at view ridge is it gets crowded during peak times. I hope the budget goes to expanding the play area (plenty of room in all directions) with new play structures to accommodate more kids, rather than spend budget tearing down something that's not broken. Ask whether parents would want to volunteer for some of the work where possible (like it's done for trails maintenance parties), as a way to get the community even more engaged on the renovation, and control renovation costs.	5/2/2023 10:59 AM
12	We have kids that span multiple of the age groups listed below. It looks like we can only select one, but we have not only a 2-5 year old but also a 5-12 year old. == I hope we keep as much grass/garden/tree area available as possible. It's wonderful now to have the natural beauty through the park plants.	4/28/2023 8:11 PM
13	Would be helpful to account for the small hill near 70th street - kids lose balls over that and sometimes try to run into the street.	4/28/2023 10:34 AM
14	Please increase the accessibility of the. Park entrance on 45th	4/27/2023 9:46 PM
15	It's more important to the community to increase accessibility for the park entrance from 45th (not 70th). More people access the park from the 45th entrance. The crosswalk in the middle of the block on 45th needs ramps and more visibility as there are a lot of cars that park there on busy days and kids run out in front of the cars.	4/27/2023 9:00 PM
16	Bryant park needs a remodel too- maybe move the old view ridge play equipment to Bryant park	4/27/2023 7:31 PM
17	Make the sand pit bigger, like Ravenna park or maple leaf park	4/27/2023 7:21 PM
18	The current set up is fine. Why waste money redoing it? Please leave well enough alone. We all know that if you redo it, it's just going to be worse.	4/25/2023 4:45 PM

## View Ridge Playfield Play Area Renovation Survey 1

19	Risky play is important for children's development. More climbing structures would be good.	4/25/2023 3:47 PM
20	We love that this playground works for the 2-5 set and older kids. Please keep that if possible!	4/24/2023 5:44 PM
21	Please consider adding signage relating to the 1 in 3 children who have food allergies asking people to consider allergy safe practices	4/24/2023 5:33 PM
22	Please try to limit noise (kid *voices* are not a problem, though); Park is often used after hours by older kids--the existing large swings are particularly enjoyed and there is almost nowhere for adolescents to gather.	4/21/2023 11:26 AM
23	Please keep the water area! And a spray toy or two would be awesome!	4/20/2023 9:53 PM
24	Love the central path with activities to both sides - helpful for keeping an eye on kids of different ages/ interests. Please don't do construction over the summer - our kids love the park during the summer and attend camps there.	4/20/2023 9:51 PM
25	Picnic shelter is outdated and dirty. Please change to a new picture shelter.	4/20/2023 8:46 PM
26	- Love the existing structure with play opportunities underneath the decks - favorite part. Also love the upper deck where kids play in the hut. - Like West Woodland Park playground - love climbing structure - Do not like play panels, music, talk tube because of lack of longevity - The existing metal whirl is good - want to keep it! - Don't spend budget on the adult exercise equipment - it won't be used by this zip code - folks have gym membership or meetup with a personal trainer at the park - more benches please! on north side of the playground	4/20/2023 12:08 PM
27	roller slides are fun; I like picnic benches; the merry-go-around is fun to play with other friends	4/20/2023 12:00 PM



## Q6 What age group are you or your child part of?

Answered: 57 Skipped: 0

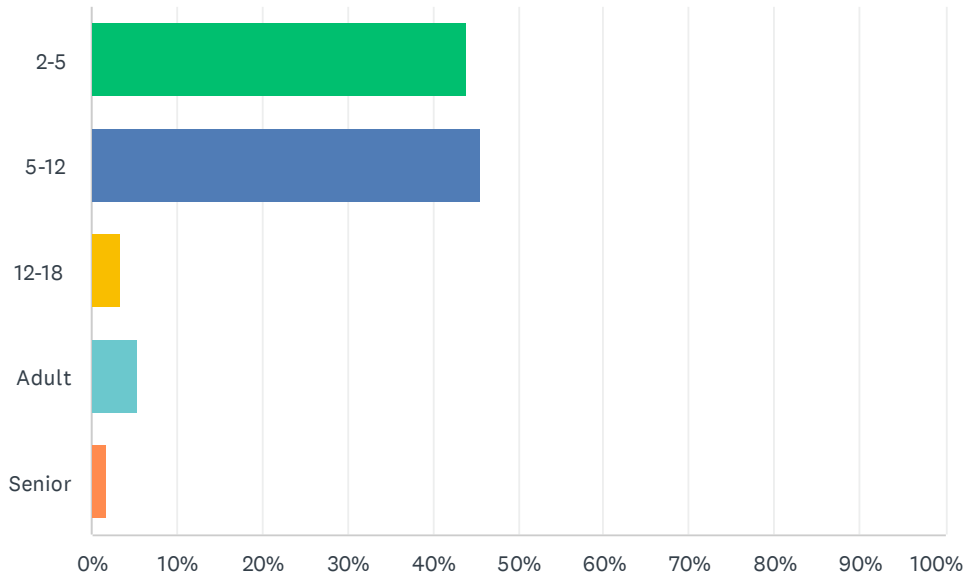

ANSWER CHOICES	RESPONSES	
2-5	43.86%	25
5-12	45.61%	26
12-18	3.51%	2
Adult	5.26%	3
Senior	1.75%	1
<b>TOTAL</b>		<b>57</b>

**Q9 Advisory Question: There are people doing exercise west of the current swing area. There is no budget for adult exercise equipment. However, if there are opportunities, would you like to have some adult exercise equipment next to the swing play area?**

Answered: 57 Skipped: 0

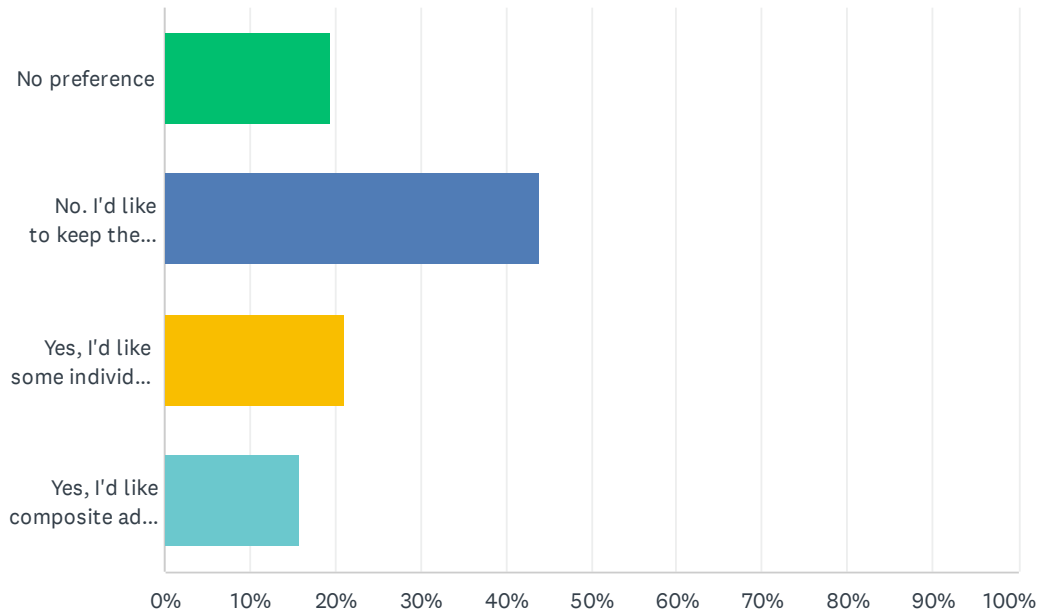

ANSWER CHOICES	RESPONSES	
No preference	19.30%	11
No. I'd like to keep the adult exercise activity informal as it is now	43.86%	25
Yes, I'd like some individual adult exercise equipment near the swing area	21.05%	12
Yes, I'd like composite adult exercise equipment near the swing area	15.79%	9
<b>TOTAL</b>		<b>57</b>