



UNITED INDIANS  
OF ALL TRIBES FOUNDATION

## MISSION

*Our mission is to provide educational, cultural and social services that reconnect Indigenous people in the Puget Sound region to their heritage by strengthening their sense of belonging and significance as Native people.*

## VISION

*To be a social service provider, community center, and cultural home for urban Indians.*



**1996 South Lake Union Park  
Study**

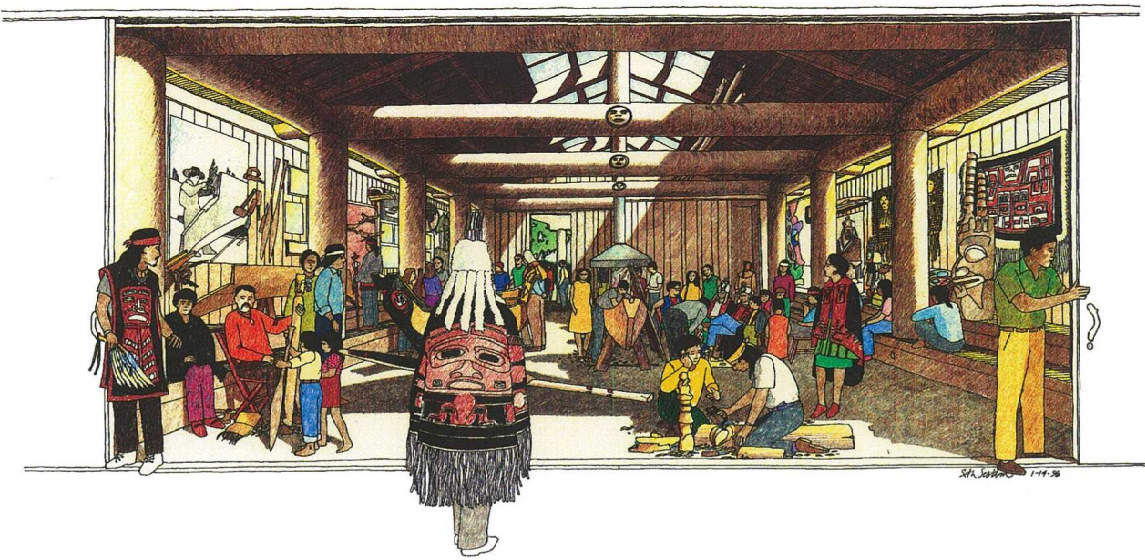

**2000 South Lake Union Park  
Master Plan**



Illustrative Plan

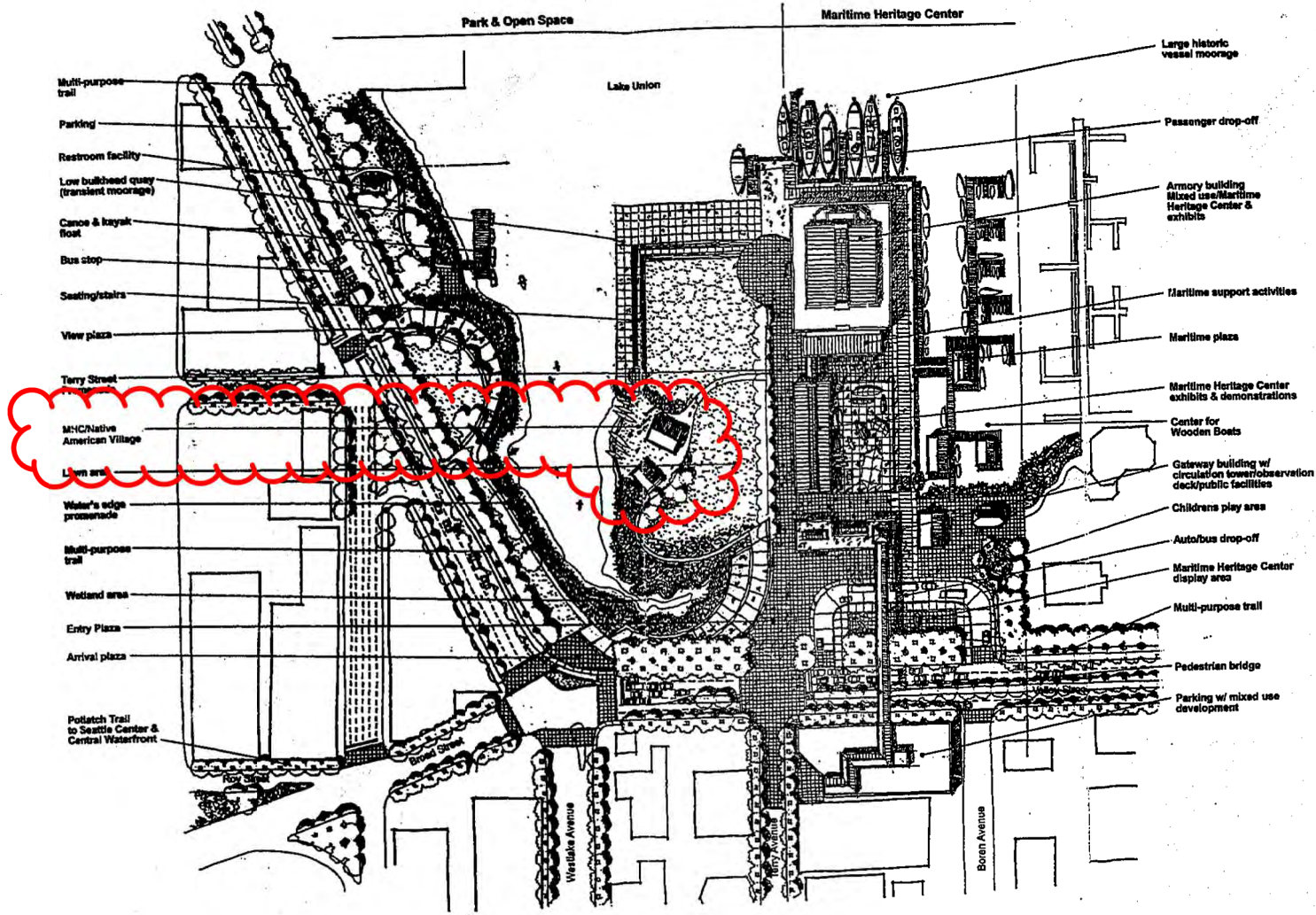

South Lake Union Park

Master Plan Update

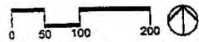

NOTE: This is illustrative of one way the park could be developed based on the Concept Plan

15 March, 2000, Kato & Walter/Farsons Erickson/Hoffman Architects/Seattle

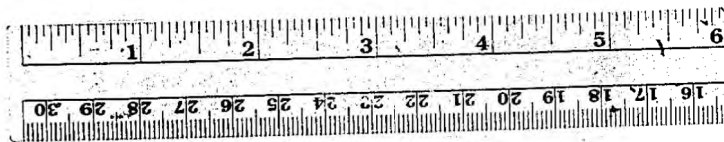

12X

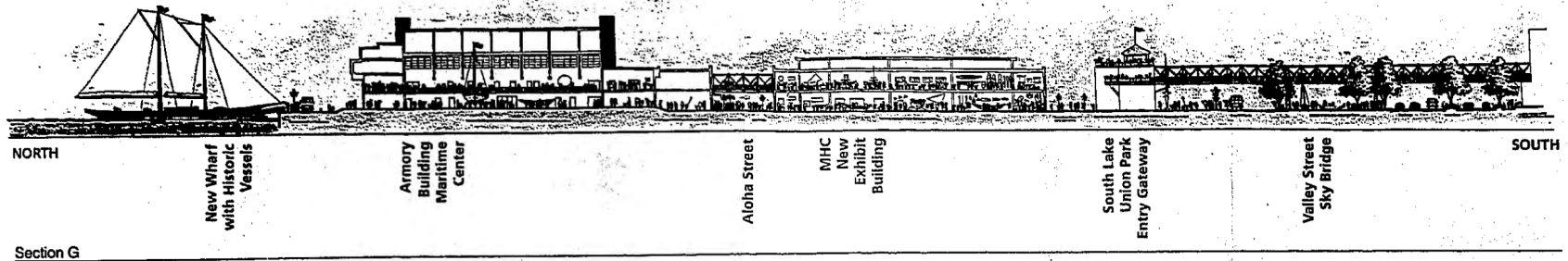

Section G

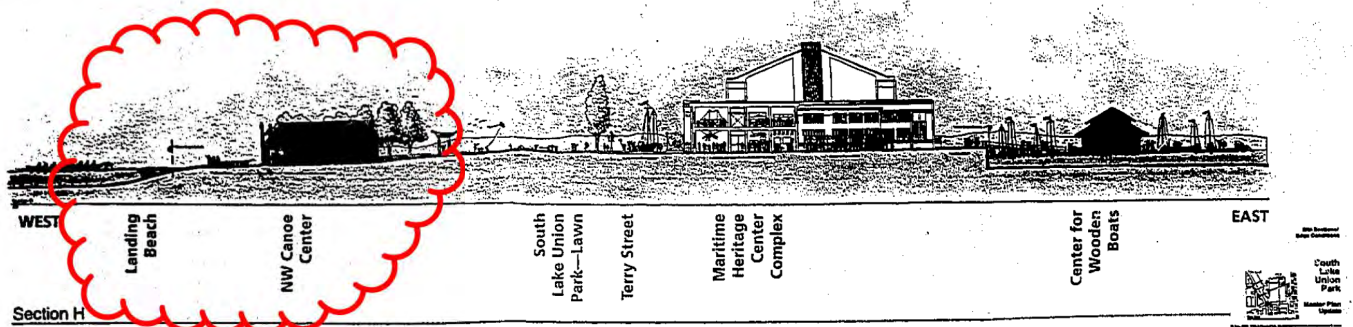

Section H

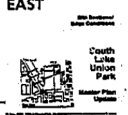

30206

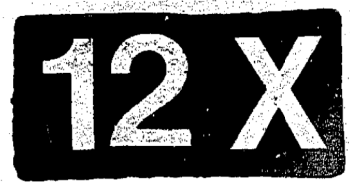
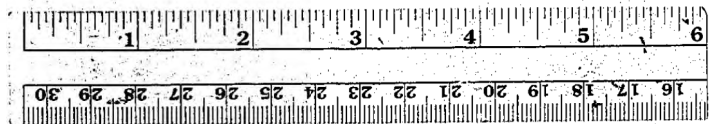

**2005 South Lake Union Park  
SEPA Checklist**

The area generally west of the Terry Avenue North right-of-way will be designed and used as a public park, Native American Center, and recreational and open space, typically accommodating non-scheduled recreation activities such as launching of hand-carried small boats, picnicking, and walking, as well as occasional scheduled events. The area east of Terry Avenue North will be used primarily for Center for Wooden Boats facilities and activities. Public access corridors will be designated along the entire lake frontage of the park and east of Terry Avenue North. Terry Avenue North is intended to be a primarily pedestrian public access and view corridor.

The park redevelopment will likely occur in at least three construction phases as shown below:

2005-2006	Armory Building Improvements	Roof replacement, seismic upgrade, minor facility upgrades and establishing building as a community center.
2005-2006	Phase I Park – Structural Elements	Bulkhead replacement, boardwalks and terraces, bridge
2006-2008	Phase II Park – Landscape and water features	Landform play area, interactive fountain, Boat pond
2008-2009	Phase III Park - Other in-park structures	Native American Center and Center for Wooden Boat facility.

**Proposed Site Improvements**

Each element of the proposal is described in more detail below (Please see Figure 2 for a schematic view of the site plan).

Valley Street Entry and Grove of Trees - The park entrance will be accessed via either the bridge over Waterway #3 or from Valley Street and feature a green entry median, textured sidewalk, and maritime flags. The entire south section of the main entry part of the park will consist of a grove of trees with maritime exhibits and artifacts amongst the landscaping. The surface will likely include crushed shells to form a series of bisecting linear and serpentine pedestrian pathways. Seating areas and decorative lighting will be located throughout the grove.

Artifacts and Displays - Artifacts and displays will be installed throughout the park, especially within the grove of trees. Displays will be installed individually or mounted on kiosks or display boards. Items displayed may include: a model of Vancouver’s ship “Discovery”, maps with discovery voyages of Drake, Cook, Vancouver and Wilkes, a picture of Port Blakely in 1880 with fresh sawdust smells and shavings, an illustration of Colman Dock during the Gold Rush, themed revolving seasonal kiosks, and a variety of ship wheels, compasses, anchors, and riggings.

Interactive “Spray-Play” Fountain - An interactive “spray-play” fountain water feature is proposed for construction diagonally across the park in a northeasterly direction from approximately the pedestrian walkway at the east edge of Waterway #3 stretching across the entire width of the park to the upland area to Boren Avenue near Waterway #4. The fountain consists of a series of 70-80 water jets in a criss-cross pattern intended for play. It is intended to stretch approximately 150 feet in length on the west side of Terry Avenue North and approximately 160 feet long on the east side of Terry Avenue North for a total length of approximately 310 feet. A new concrete and wood one-story pump room will be constructed for water circulation purposes for both the model boat pond and interactive fountain pumps. The facility will be constructed half below grade and half above grade.

Landform Play Area - The area south of the Armory building and plaza/event parking area is planned



**2007 NWNCC  
Reconceptualization Study**

**and**

**Lake Union Park Design & Construction**

# Site Plan

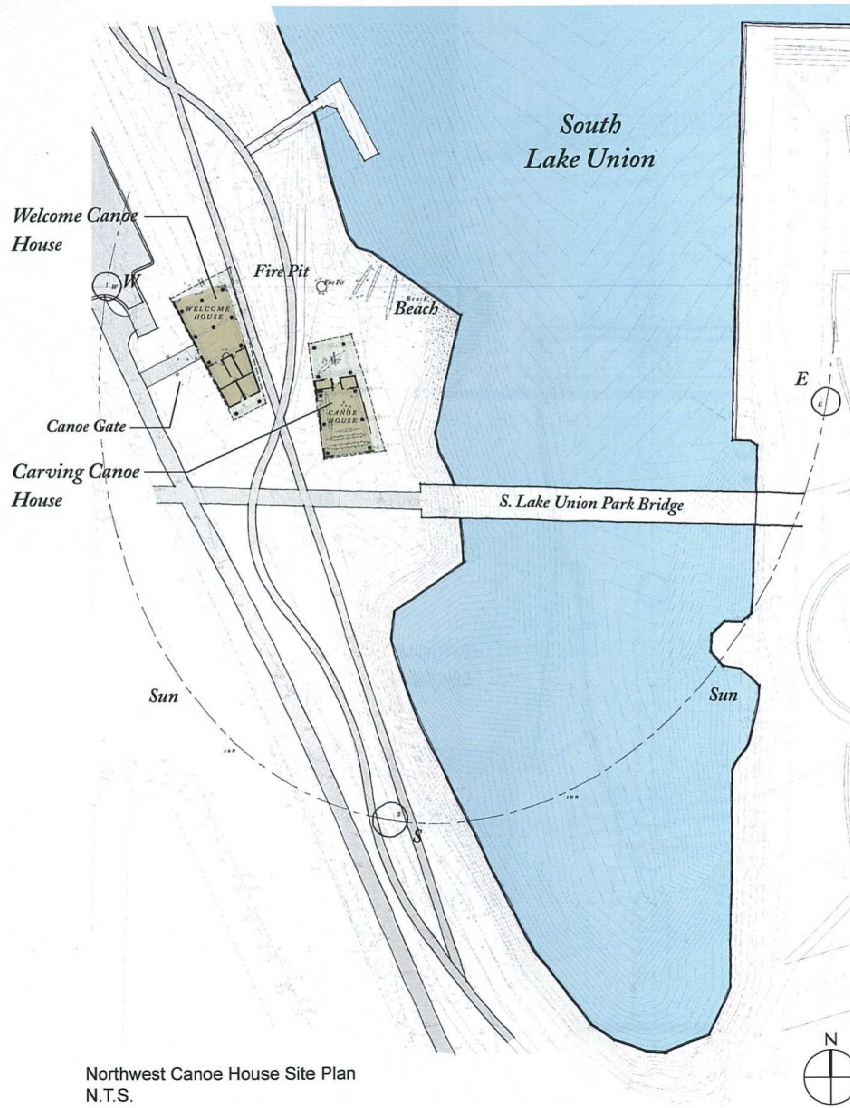



# Project Description

## The Northwest Canoe Center:

The United Indians of All Tribes Foundation presence at South Lake Union Park will include a Welcome Canoe House and Carving Canoe House. Both structures will house cultural demonstrations and educational and interpretative activities. It is envisioned that the Northwest Canoe Center will be located on a restored beach along the western edge of Waterway 3.

Within the Carving Canoe House there will be storage for canoes that will be hand-launched into Lake Union as well as an ongoing Native American canoe carving program. During normal operating hours, docents will explain the Northwest Native American skills and beliefs used over generations to create these craft and how they were used in the Northwest coastal canoe culture.

The Welcome Canoe House will depict other aspects of Native American life on the waterways of the Pacific Northwest. There will be interactive displays that will aid in educating visitors to this facility. The Welcome Canoe House will also house a gift shop, a catering kitchen, and a large multi-use space for the staging of canoe rides and cultural events. The kitchen will support catered events such as traditional salmon bakes and other Native American culinary activities.

Activities at this site would include:

- Canoe-building classes.
- Native American carving demonstrations
- Canoe rides.
- Native American watercraft displays.
- Outdoor preparation area for alder-smoked salmon bakes.
- Anchor point for Potlatch Trail to Elliott Bay along Broad Street.
- Gift shop with Native American crafts and art.
- Storytelling.
- Dance and drumming events.
- Children's powwows.

It is an important consideration that the Welcome Canoe House and Carving Canoe House are located at the soft edge of Lake Union so that the Northwest Native canoe can be launched, displayed, and utilized in an authentic manner.

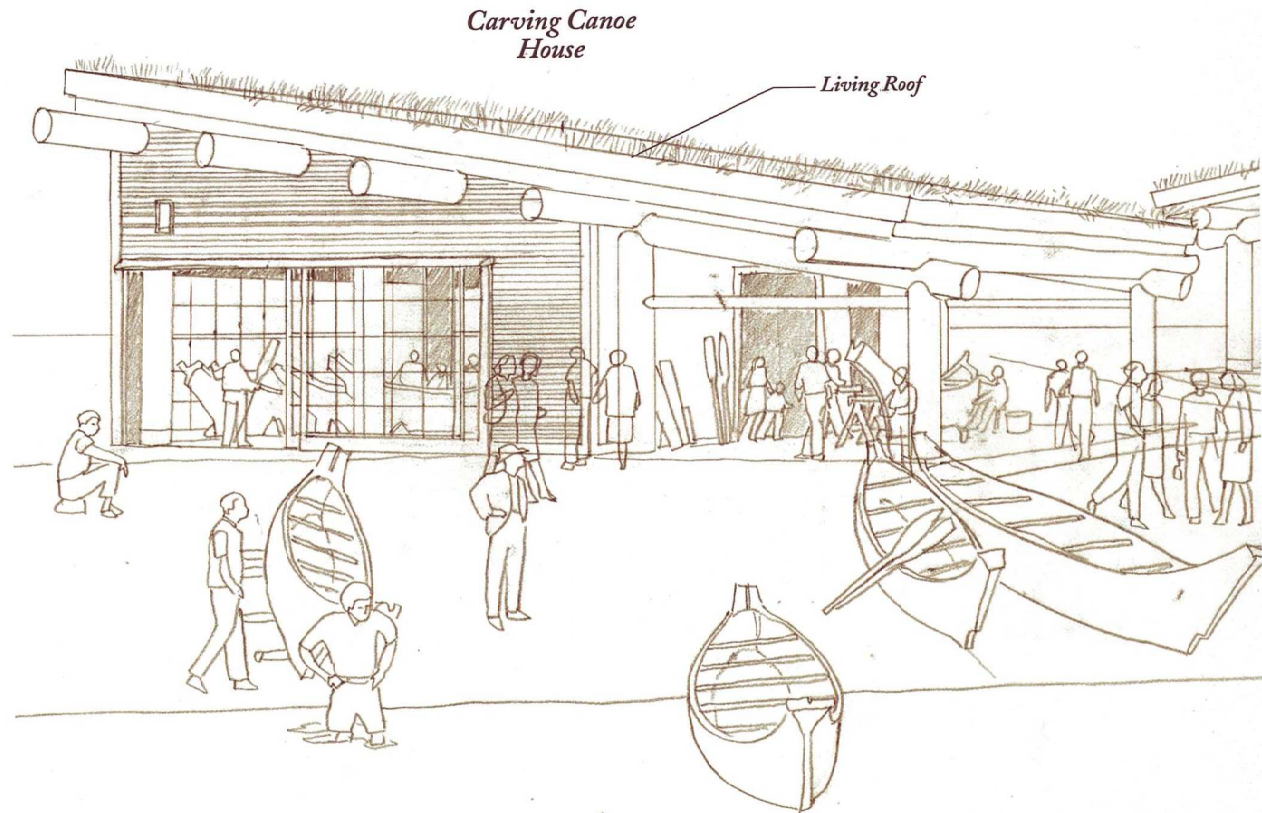

photograph by Dan Lamont



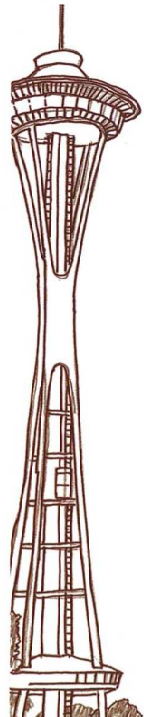

# Perspective

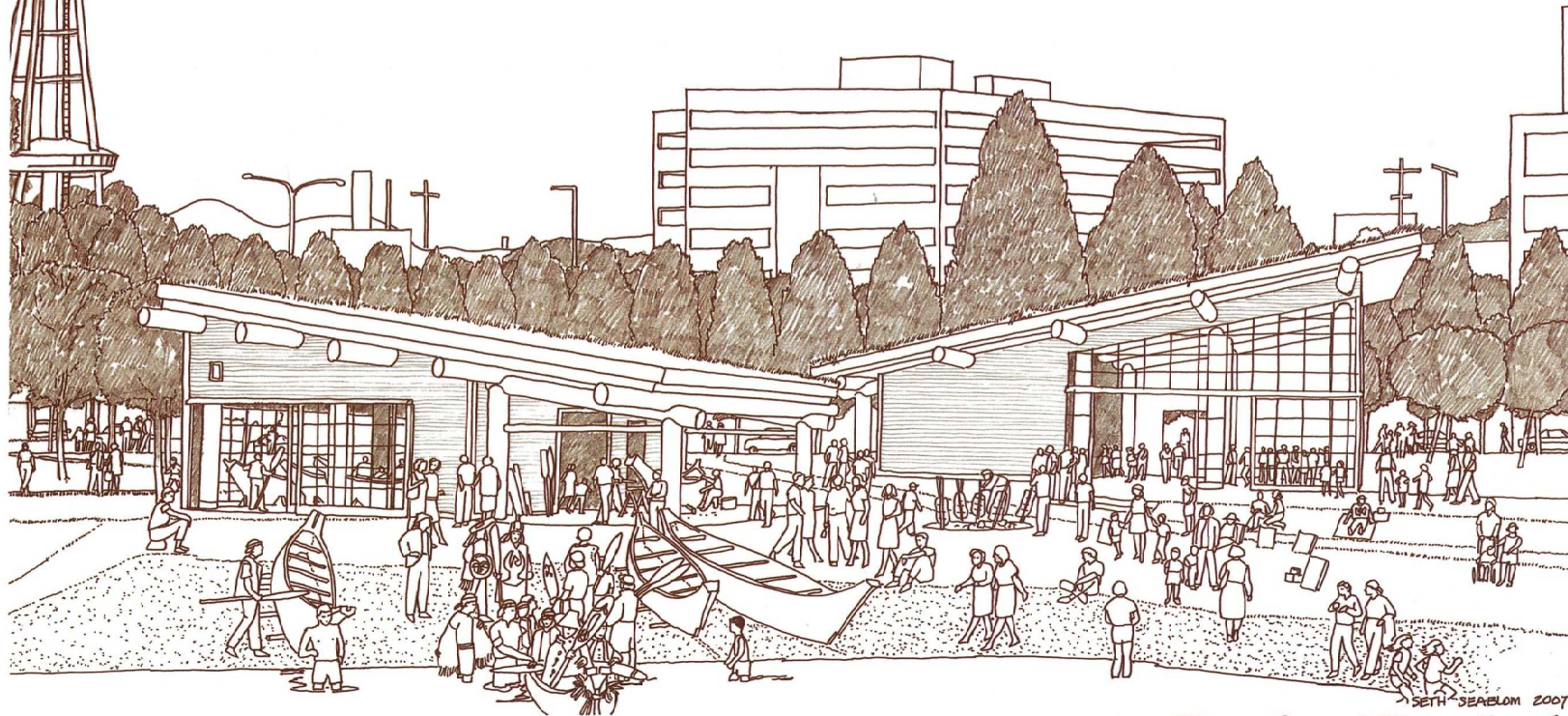

SETH SEABLOM 2007

**View from Water Looking West  
Towards the Northwest Canoe Center**



**2008 NWNCC  
Capital Campaign Prospectus**

## Case Prospectus

---



### Northwest Native Canoe Center at Lake Union Park Case Prospectus

***"Today, in its renaissance, the canoe carries the knowledge of a millennia-old culture as well as the dreams and aspirations of a younger generation. Only five or ten years ago the canoe, like many of our traditions, seemed destined to be a part of our rich past. Today its continuation is assured. It returns to us carrying the knowledge and pride of our ancestors." David Neel (Kwakwiltl)***



#### ***This Unique Opportunity***

At the south shore of Lake Union, a decades-long dream is becoming a reality. The City of Seattle and Seattle Parks Foundation have recently invested \$20 million in the redevelopment of the 12-acre Lake Union Park in the heart of Seattle. Our region's cultural, commercial and maritime heritage will be celebrated as United Indians of All Tribes – along with the Museum of History and Industry and Center for Wooden Boats – develop three new crown jewels of this world-class waterfront park.

Seattle's pioneering Urban Indian organization, the Indian Women's Service League, requested land on South Lake Union as early as 1970. United Indians has continued to seek a Native presence on this important location—believing that by situating a highly visible, energetic and



**2009 NWNCC  
Design Development**



Carving Canoe House

Camas Covered Living Roof

Welcome Canoe House

Camas Covered Living Roof

Coast Salish Welcome Figure



Northwest Native Canoe Center | Looking West from Water



Canoe Journey



Dancing



Carving



Canoeing



**2015 NWNCC  
Capital Campaign**



UNITED INDIANS OF ALL TRIBES  
NORTHWEST NATIVE CANOE CENTER  
*OCTOBER 2015*



UNITED INDIANS  
OF ALL TRIBES FOUNDATION

JONES  JONES

ARCHITECTS  
LANDSCAPE ARCHITECTS  
PLANNERS



NORTHWEST NATIVE CANOE CENTER | SITE PLAN



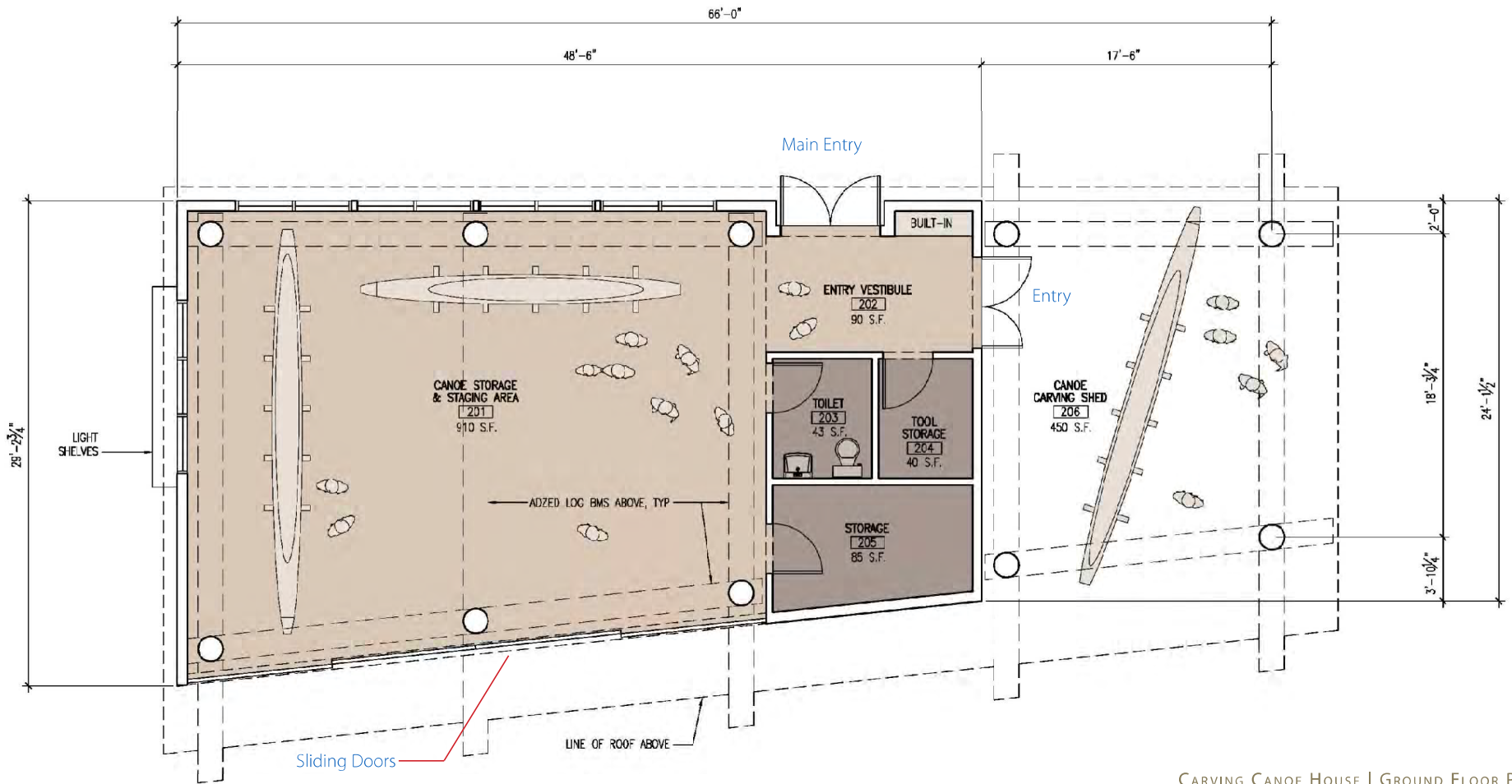

CARVING CANOE HOUSE | GROUND FLOOR PLAN



credit: Inis Lutens  
CANOE PULLING



credit: Dan Lamont  
CANOE BLESSING



credit: Dan Lamont  
CANOE CARVING



credit: Osama Quotah  
CANOE CEDAR



**2021 NWNCC  
Current Project Design**



1 AREA MAP  
SCALE: 1/8" = 1'-0"

**NW Native  
Canoe Center**

**Carving House**



United Indians of  
All Tribes Foundation  
Seattle, WA

**JONES & JONES**

ARCHITECT  
LANDSCAPE ARCHITECTS  
PLANNERS  
100 SOUTH MAIN STREET  
SUITE 300  
SEATTLE, WA 98104  
206.441.9100  
WWW.JONESANDJONES.COM

**MUP  
APPLICATION**



DATE: 10 FEBRUARY 2021

REVISIONS:

NO.	DESCRIPTION

SPACE BELOW FOR PLAN REVIEW STAMP

**AREA MAP**

SCALE: N/A

DRAWN BY:  
CHECKED BY:  
JOB NO: 20300L-109

SHEET NO: **G001**

All drawings and material appearing herein are the original and unpublished work of the architect and may not be duplicated, used, or disclosed without the written consent of Jones & Jones.



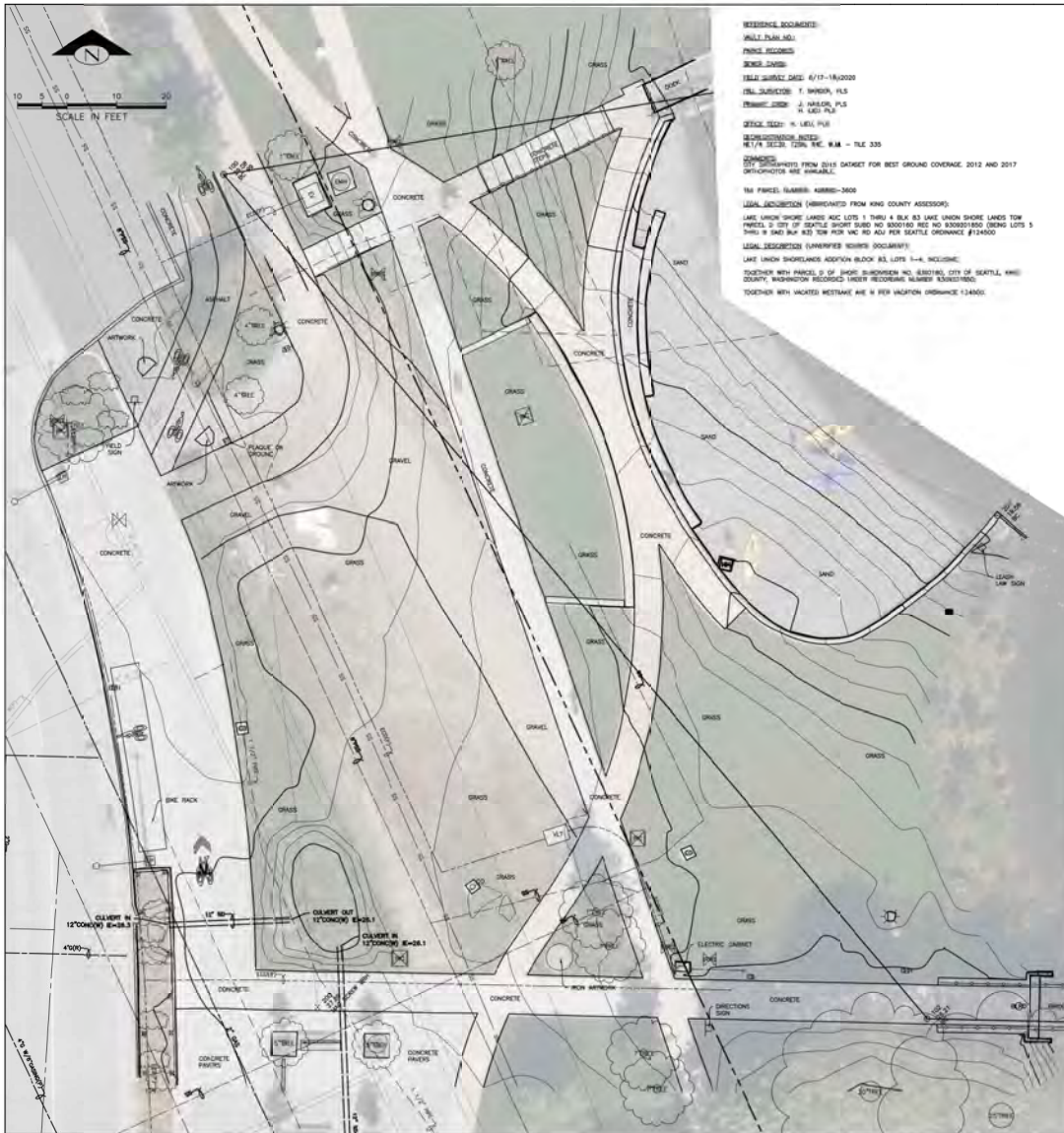

**REFERENCE DOCUMENTS:**  
 WALL PLAN (A)  
 PERM RECORDS  
**DATE:** 06/18/2020  
**CALL NUMBER:** T. WARDEN, PLS  
**DESIGNER:** J. HANCOCK, PLS  
**FIELD TECH:** K. LEE, PLS  
**CONTRACTOR:** N/A  
**FILE NO.:** 2020-0000-0000 - FILE 333  
**DATE:** 06/18/2020  
**PROJECT:** 2019 DATASET FOR BEST GROUND COVERAGE 2012 AND 2017  
**CONTRACTOR:** SEE PERM RECORDS  
**TAI PERM:** 148885-3000  
**LEGAL DESCRIPTION:** (ABSTRACTED FROM KING COUNTY ASSESSOR)  
 LAKE UNION SHORE LANE ADD LOTS 1 THRU 4 BLK 83 LAKE UNION SHORE LANE TOW  
 PARKET 2 CITY OF SEATTLE SHORT SUBD NO 8000001800 (BEING LOTS 1  
 THRU 4 PAR 100 833 TOW PARK AND NO ADJ PER SEATTLE ORDINANCE #134000)  
**LEGAL DESCRIPTION:** (UNRECORDED RECORD)  
 LAKE UNION SHORELANES ADDITION BLOCK 83, LOTS 1-4, INCLUDING  
 SOUTHERN 1/4 SECTION 2 OF SHARP SUBDIVISION NO. 483100, CITY OF SEATTLE, KING  
 COUNTY, WASHINGTON RECORDED UNDER RECORDING NUMBER 850011000,  
 TOGETHER WITH VACATED WESTLAK AVENUE PER VACATION ORDINANCE 134400.

**HORIZONTAL DATUM:** NAD83-2011 EPOCH 2010.00 DERIVED FROM WSRN AND NGS CORS  
**BASE OF BEARING:** WASHINGTON STATE PLANE COORDINATE SYSTEM, NORTH ZONE  
**VERTICAL DATUM:** NAVD83, CITY OF SEATTLE  
**VERTICAL BENCHMARKS:**  
 J-504  
 STAINLESS STEEL ROD WITH PINCH IN TOP IN 12IN ALUMINUM CASE AT THE SOUTHWEST  
 CORNER OF CENTER AVE N & ROY ST.  
 IT IS 1.0 FT SOUTH AND 1.0 FT WEST OF INTERSECTION BACK OF MAINS, 10.0 FT SOUTH OF  
 COORDINATE JOURNAL REFERENCE, 11.0 FT WEST OF POWER POLE 5 FT NORTH OF RETAINING  
 WALL WITH CONCRETE FENCE ON IT.  
 CALCULATED DATE: 11-01-2018  
 ELEVATION=57.43  
 I-504  
 STAINLESS STEEL ROD IN 12IN ALUMINUM CASE  
 STAINLESS STEEL ROD AT THE INTERSECTION OF PARKWAY AVE NORTH AND WARDEN ST.  
 IN THE SW CORNER OF PARKWAY AREA DRAINAGE.  
 20 FT EAST OF TREE, LIGHT POLE, 3.0 FT NORTH OF BACK OF SIDEWALK, 8.0 FT SOUTH OF  
 CENTERLINE OF ROY ST., 9.0 FT NORTH OF CENTERLINE PARKWAY AVE NORTH.  
 CALCULATED DATE: 11/01/2018  
 ELEVATION=43.78  
**VERTICAL CONTROL POINTS:**  
 #100 BRASS DISC ELEVATION=18.08  
 #101 ALUMINUM DISC ELEVATION=26.19  
 #102 BRASS DISC ELEVATION=18.21  
 #103 BRASS DISC ELEVATION=14.53  
**BMNG FIELD BOOK:** #112

**SURVEY NOTES:**  
 FIELD MEASUREMENTS FOR THIS SURVEY PERFORMED WITH A TRIMBLE S700 GNSS RECEIVER  
 REFERENCING WITH SINGLE OCCUPATIONS AT POINTS #101-103 AND A MIC NORTH  
 OF LAKE UNION AVE NE. (41-FACTOR) ON 151/160000, WITH AN UNKNOWN TOTAL STATION  
 IN 1980 AND A TRIMBLE S7 TOTAL STATION IN 2018 USING TRANSITHEM METHODS THAT MEET  
 OR EXCEED ACCURACY REQUIREMENTS CONTAINED IN WAC 35A-130-010.  
 SURVEY WAS CONDUCTED WITHOUT A CURRENT SUBDIVISION GUARANTEE OR TITLE REPORT.  
 BOUNDARY LINES SHOWN FROM RECORD INFORMATION.

- LEGEND**
- 1/2 FOOT CONTOUR LINE
  - 1/4 FOOT CONTOUR LINE
  - CONTOUR CENTER LINE
  - WATERLINE
  - WOOD FENCE
  - CHAINLINK FENCE
  - RAILING
  - GUARD RAIL
  - ROAD CENTERLINE
  - RIGHT OF WAY
  - PROPOSED LINE
  - PROPERTY LINE
  - WATER METER
  - WATER VALVE
  - FIRE HYDRANT
  - HIDE BOX
  - WATER MAIN FLEX
  - STORM CATCH BASIN
  - STORM AREA DRAIN
  - STORM MAIN
  - STORM MAIN FLEX
  - MAN SENDER MARK HEAD
  - POWER METER
  - SON
  - ROLLAR
  - POWER POLE W/LIGHT
  - OUT WIRE
  - LUMINAIRE
  - IRV
  - IRRIGATION CONTROL VALVE
  - IRV
  - SPRINKLER HEAD
  - SPRINKLER HEAD
  - DUGOUT BENCH
  - BENCH
  - CONFERRUS TREE
  - DECIDUOUS TREE
  - SHRUB
  - STUMP
  - TEST/BORE PT
  - WETLAND FLAG
  - MONUMENT IN CASE
  - TACK/LEAD, PK NAIL, MAG NAIL
  - MAG HUB
  - BRASS CAP/DISC

**>>>>CAUTION - CALL 811<<<<  
 UTILITY NOTIFICATION CENTER  
 BEFORE YOU DIG!  
 WWW.CALL811.COM**

Also, verify all underground utilities not located by the 811 service by using a commercial location service and call SPR Inspection Request Line (206) 684-7034.

NO.	REVISION - AS BUILT	DATE
1		
2		
1		

**REVIEWED:**  
 PARK ENGINEER \_\_\_\_\_ DATE \_\_\_\_\_  
 All work done in accordance with the City of Seattle Standard  
 Plans and Specifications in effect on the date shown above, and  
 Supplemental by Seattle Ordinances.

**Seattle Parks & Recreation  
 Survey + Mapping**  
 Elliott Bay Business Park  
 300 Elliott Avenue W, #5026  
 Seattle, WA 98119-4122  
 (206) 684-4954

**MUP APPLICATION**

NOT FOR CONSTRUCTION

DATE: 29 JANUARY 2021



**Seattle Parks & Recreation**

**LAKE UNION PARK**

**NWCC**

**TOPOGRAPHIC SURVEY**

FIELD DREW: JAV/HSL DATE: 06/18/2020  
 DRAWN: HSL SHEET 1 OF 1  
 CHECKED: TSB  
 ORDINANCE NO. #####  
 SPECIFICATION NO. ###  
**Sht. No.1**

SCALE: 1" = 10'

**NW Native  
 Canoe Center  
 Carving House**



United Indians of  
 All Tribes Foundation  
 Seattle, WA

**JONES & JONES**  
 ARCHITECTS  
 145 SOUTH MARSH STREET  
 SEATTLE, WA 98104  
 TEL: 206.465.1929  
 FAX: 206.465.1927  
 WWW.JONESANDJONES.COM

**MUP APPLICATION**

NOT FOR CONSTRUCTION

DATE: 29 JANUARY 2021

REVISIONS:

NO.	REVISION	DATE

**PRELIMINARY SURVEY**

SCALE: 1" = 10'-0"

DRAWN BY: \_\_\_\_\_  
 CHECKED BY: \_\_\_\_\_  
 JOB NO.: 20300.109

SHEET NO: **G002**

All drawings and material appearing herein are the original and unpublished work of the architect and may not be duplicated, used, or disclosed without the written consent of Jones & Jones.





**PROJECT INFORMATION**

ADDRESS: 900 WESTLAKE AVENUE N, SEATTLE, WA, 98109  
 OWNER: SEATTLE PARKS & RECREATION  
 LEGAL DESCRIPTION: LAKE UNION SHORE LANDS ADD LOTS 1 THRU 4 BLK 83 LAKE UNION SHORE LANDS TGW PARCEL D CITY OF SEATTLE SHORT SUBD NO 9300160 REC NO 9309201850 (BEING LOTS 5 THRU 8 SAID BLK 83) TGW POR VAC RD ADJ PER SEATTLE ORDINANCE #124500.

ASSESSOR PARCEL NUMBER: 4088803600  
 LOT COVERAGE:  
 LOT AREA (WITHIN LIMIT-OF-WORK) = 8,673 SQ. FT.  
 PROPOSED BUILDINGS, INCLUDING OVERHANG = 4,642 SQ. FT.  
 WELCOME HOUSE = 3,070 SQ. FT.  
 CARVING HOUSE = 1,572 SQ. FT.  
 EXISTING PAVING = 585 SQ. FT.  
 PROPOSED PAVING = 936 SQ. FT.  
 EXISTING WALLS = 63 SQ. FT.  
 PROPOSED WALLS = 37 SQ. FT.

TOTAL COVERAGE = 6,263 SQ. FT. 72% COVERAGE

NOTE: ENTIRE PROJECT EXISTS WITHIN LIQUEFACTION PRONE AREA (ECAS)

**KEY**

- CONCRETE PAVING
- WOOD CHIP SURFACING
- GRAVEL
- BIOSWALE PLANTING AREA
- GROUNDCOVER/UNDERSTORY PLANTING
- SHRUB MEADOW PLANTING



2 VICINITY MAP  
SCALE

SCALE: 1" = 1'

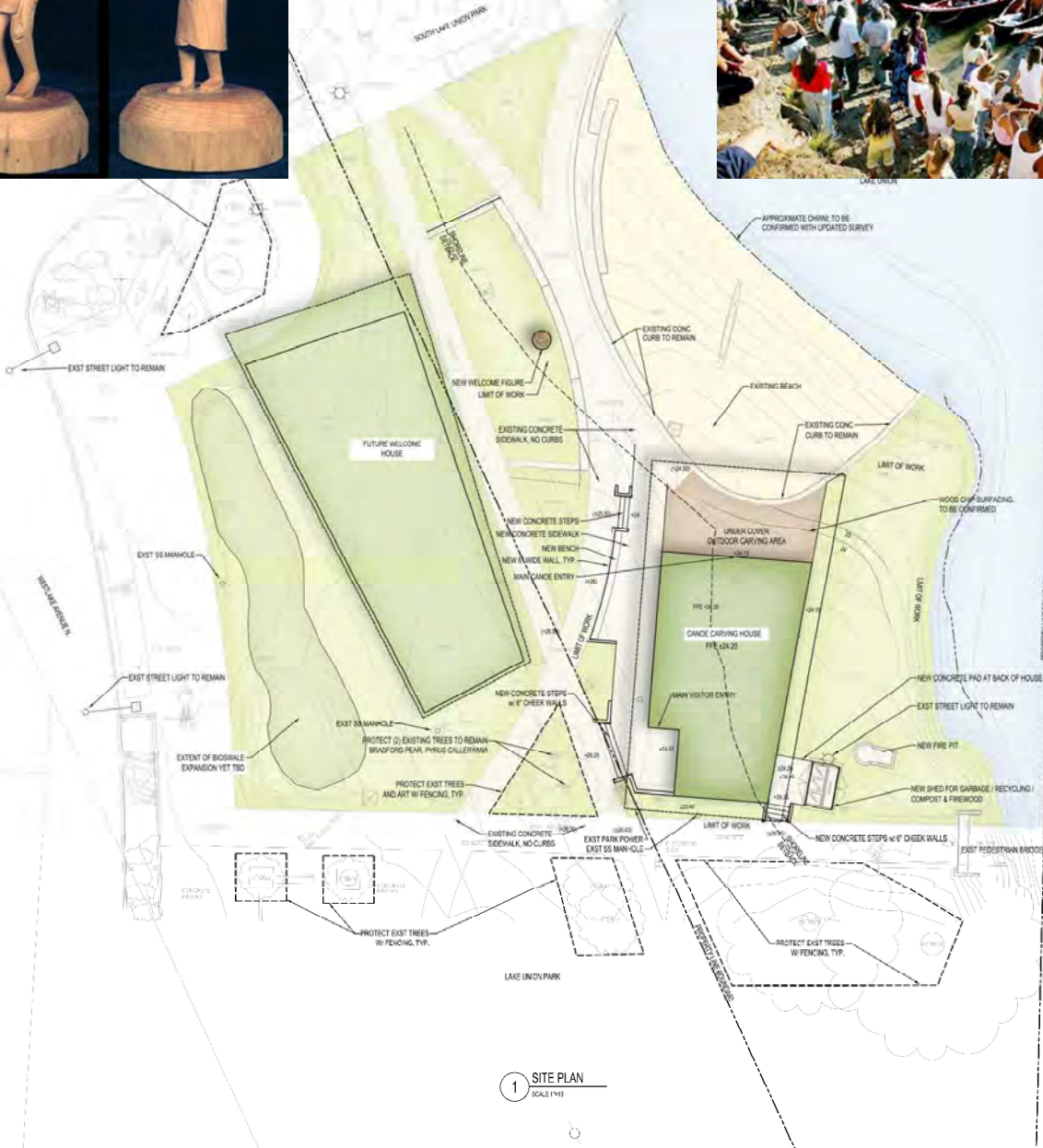

1 SITE PLAN  
SCALE 1/16"

**NW Native Canoe Center**

**Carving House**



United Indians of All Tribes Foundation  
Seattle, WA

JONES & JONES

ARCHITECTS  
 100 SOUTH BAKER STREET  
 SUITE 300  
 SEATTLE, WASHINGTON  
 USA 98104  
 TEL 206 424 5702  
 FAX 206 424 5800  
 WWW.JONESANDJONES.COM

ARCHITECTS AND LANDSCAPE ARCHITECTS LTD  
 100 SOUTH BAKER STREET  
 SUITE 300  
 SEATTLE, WASHINGTON  
 USA 98104  
 TEL 206 424 5702  
 FAX 206 424 5800  
 WWW.JONESANDJONES.COM

**MUP APPLICATION**



NOT FOR CONSTRUCTION

DATE: 10 FEBRUARY 2021

REVISIONS

SPACE BELOW FOR PLAN REVIEW STAMP

**PRELIMINARY SITE PLAN**

SCALE: 1" = 10'-0"

DRAWN BY: BCA/JLL  
 CHECKED BY: JPU  
 JOB NO.: 20300.109

SHEET NO. **L100**

All drawings and material appearing herein are the original and unpublished work of the architect and may not be duplicated, used, or disclosed without the written consent of Jones & Jones.

20210210 10:00 AM C:\Users\jones\OneDrive\Documents\20210210\20210210\20210210.dwg User: jones Date: 2/10/21 10:00 AM

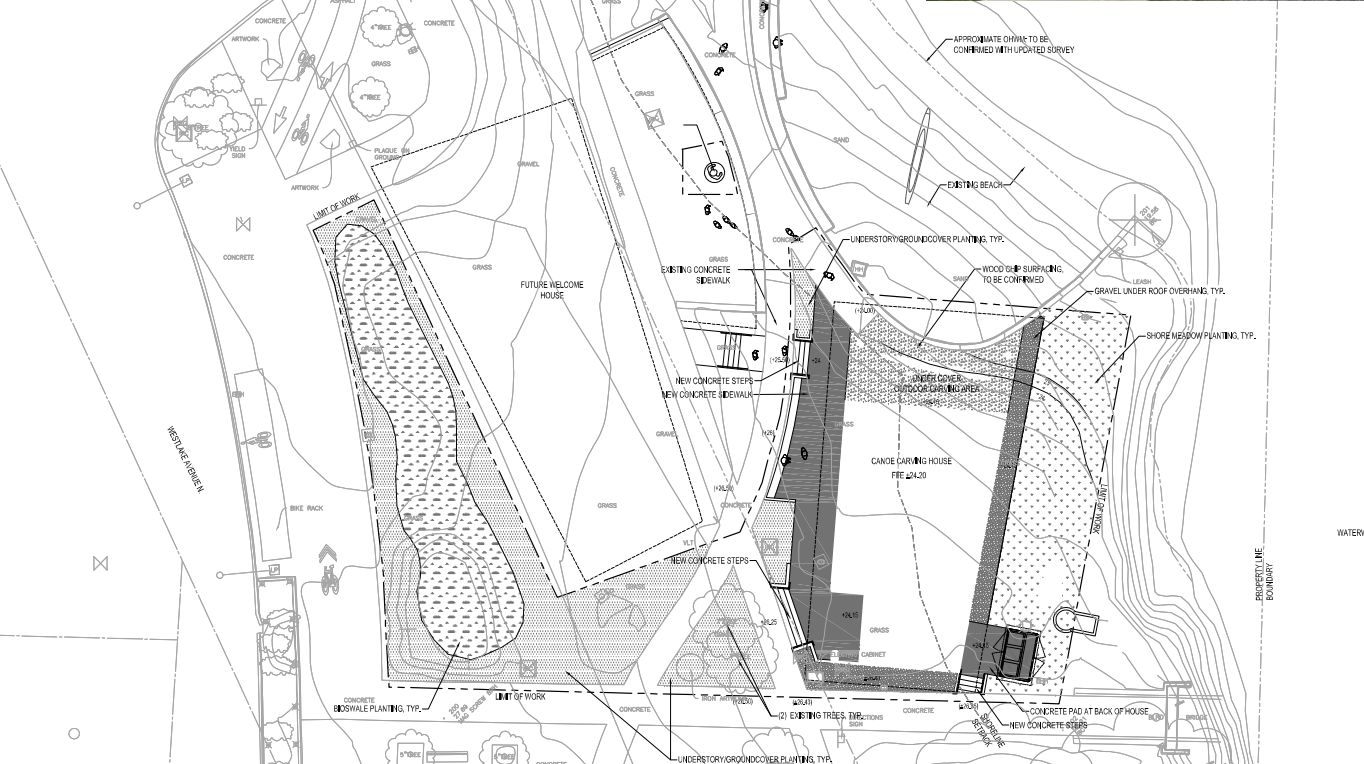

KEY & PRELIMINARY PLANT LIST

- CONCRETE PAVING
- WOOD CHIP SURFACING
- GRAVEL

BORWALE PLANTING

- Common name  
**Trees**  
 Douglas Fir  
 Western Red Cedar  
 Oregon Ash  
 Pacific Yew  
 Vine Maple  
 Serviceberry  
 Pacific Crabapple  
 Beaked Hazelnut

- Botanical Name*  
*Pseudotsuga menziesii*  
*Thuja plicata*  
*Prinosaxan latifolia*  
*Taxus brevifolia*  
*Acer glabrum*  
*Amelanchier grandiflora*  
*Malus fusca*  
*Corylus cornuta*

- Shrubs**  
 Mock Orange  
 Red-twig Dogwood  
 Salmonberry  
 Sweet gale

- Botanical Name*  
*Philadelphus lewisii*  
*Cornus sericea*  
*Rubus spectabilis*  
*Alyssa galea*

- Groundcovers**  
 Vanilla Leaf  
 Lady Fern  
 Snowy Fern  
 Slough Sedge  
 Grassleaf Chimaphila

- Botanical Name*  
*Asplenium triphyllum*  
*Adiantum species*  
*Polystichum munitum*  
*Carex olivacea*  
*Potentilla gracilis*

GROUNDCOVER/UNDERSTORY

- Common name  
**Shrubs**  
 Red-flowering current  
 Evergreen huckleberry
- Groundcovers**  
 Vanilla Leaf  
 Western Columbine  
 Kamillebeck  
 Lady Fern  
 Carnes  
 Beach strawberry  
 Tufted Hairgrass  
 Inland Outflower

- Botanical Name*  
*Ribes sanguineum*  
*Vaccinium ovatum*  
*Asplenium triphyllum*  
*Agrostis parviflora*  
*Anemone pulsatilla*  
*Adiantum species*  
*Cornus sericea*  
*Prospice chinensis*  
*Deschampsia cespitosa*  
*Vaccaria tozandria*

SHORE MEADOW

- Common name  
**Groundcovers**  
 Slough Sedge  
 Tufted Hairgrass  
 Dune grass

- Botanical Name*  
*Carex olivacea*  
*Deschampsia cespitosa*  
*Elymus mollis*

NW Native Canoe Center

Carving House



United Indians of All Tribes Foundation  
 Seattle, WA

JONES & JONES

ARCHITECT  
 LANDSCAPE ARCHITECTS  
 PLANNERS  
 1400 SOUTH MAIN STREET  
 SUITE 800  
 SEATTLE, WA 98104  
 206.461.9922  
 www.jonesandjones.com

ARCHITECT/LEAD  
 LANDSCAPE ARCHITECTS, LTD.  
 106 SOUTH MAIN STREET  
 SUITE 800  
 SEATTLE, WASHINGTON  
 98104  
 TEL: 206.461.9922  
 FAX: 206.461.9923  
 WWW.JONESANDJONES.COM

MUP APPLICATION

NOT FOR CONSTRUCTION

DATE: 29 JANUARY 2021

REVISIONS:

PRELIMINARY LANDSCAPE PLAN

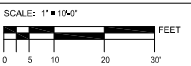

DRAWN BY: ECA/JLL  
 CHECKED BY: JPJ  
 JOB NO.: 20300-109

SHEET NO: L101

All drawings and material appearing herein are the original and unpublished work of the architect and may not be duplicated, used, or distributed without the written consent of Jones & Jones.







# NW Native Canoe Center

## Carving House



United Indians of  
All Tribes Foundation  
Seattle, WA

**JONES JONES**

ARCHITECTS & LANDSCAPE ARCHITECTS  
PLANNERS  
155 SOUTH MAIN STREET  
SUITE 300  
SEATTLE, WA 98104  
206.434.1142  
WWW.JONESANDJONES.COM

ARCHITECTS AND LANDSCAPE ARCHITECTS LTD.  
155 SOUTH MAIN STREET  
SUITE 300  
SEATTLE, WASHINGTON  
98104  
TEL: 206.434.1142  
FAX: 206.434.1142  
WWW.JONESANDJONES.COM

### MUP APPLICATION

NOT FOR CONSTRUCTION

DATE: 29 JANUARY 2021

REVISIONS:

### FLOOR PLAN

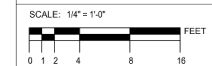

DRAWN BY:  
CHECKED BY:  
JOB NO.: 20300.109

SHEET NO.: **A201**

All drawings and material appearing herein are the original and unpublished work of the architect and may not be duplicated, used, or disclosed without the written consent of Jones & Jones.

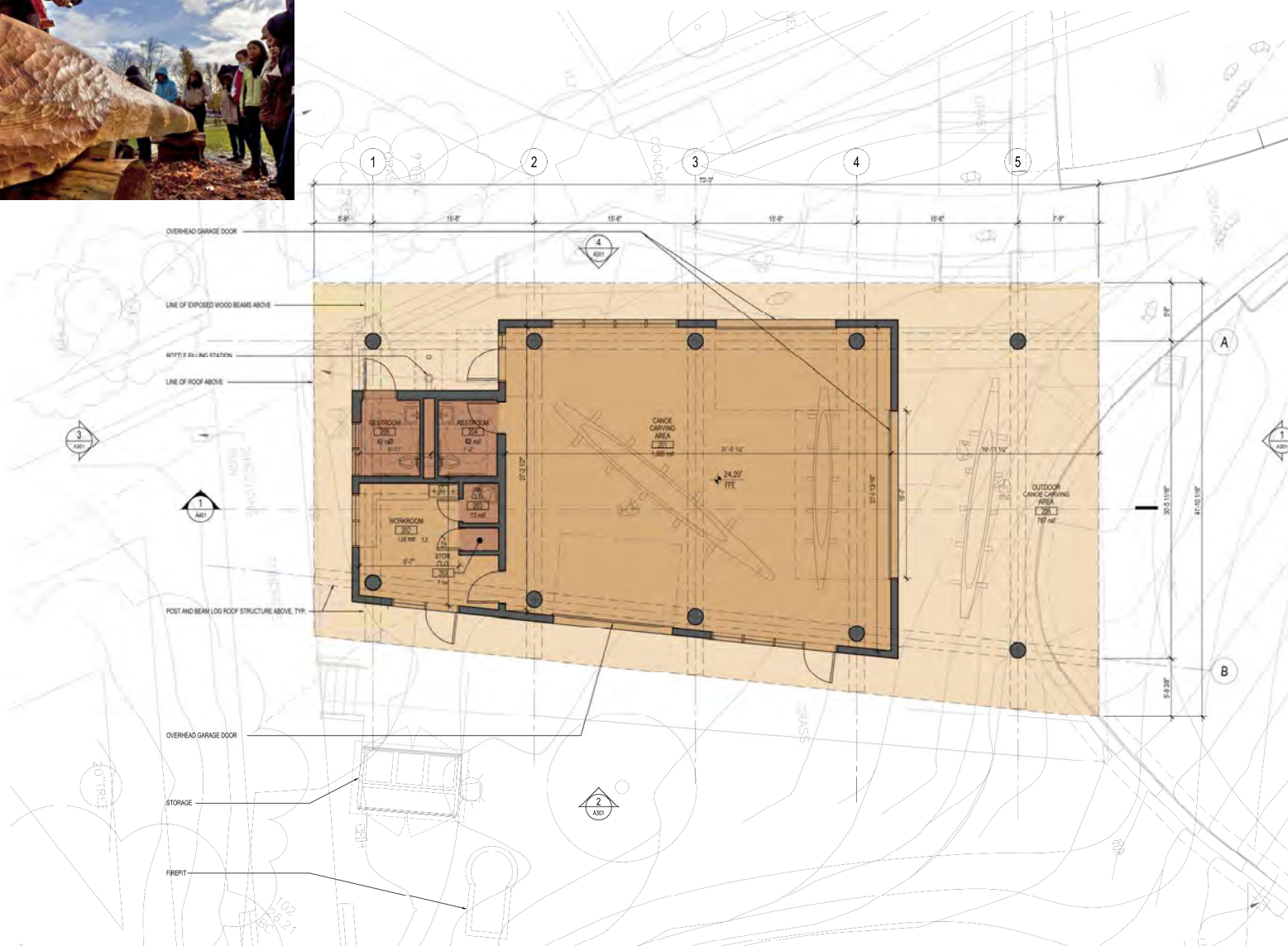

**1 FLOOR PLAN**  
SCALE: 1/4" = 1'-0" BLDG. AREA = 2,880 SF



J:\NW Native Center\Drawings\2021\A201 - FLOOR PLAN.dwg, 2/2/21 10:58 AM



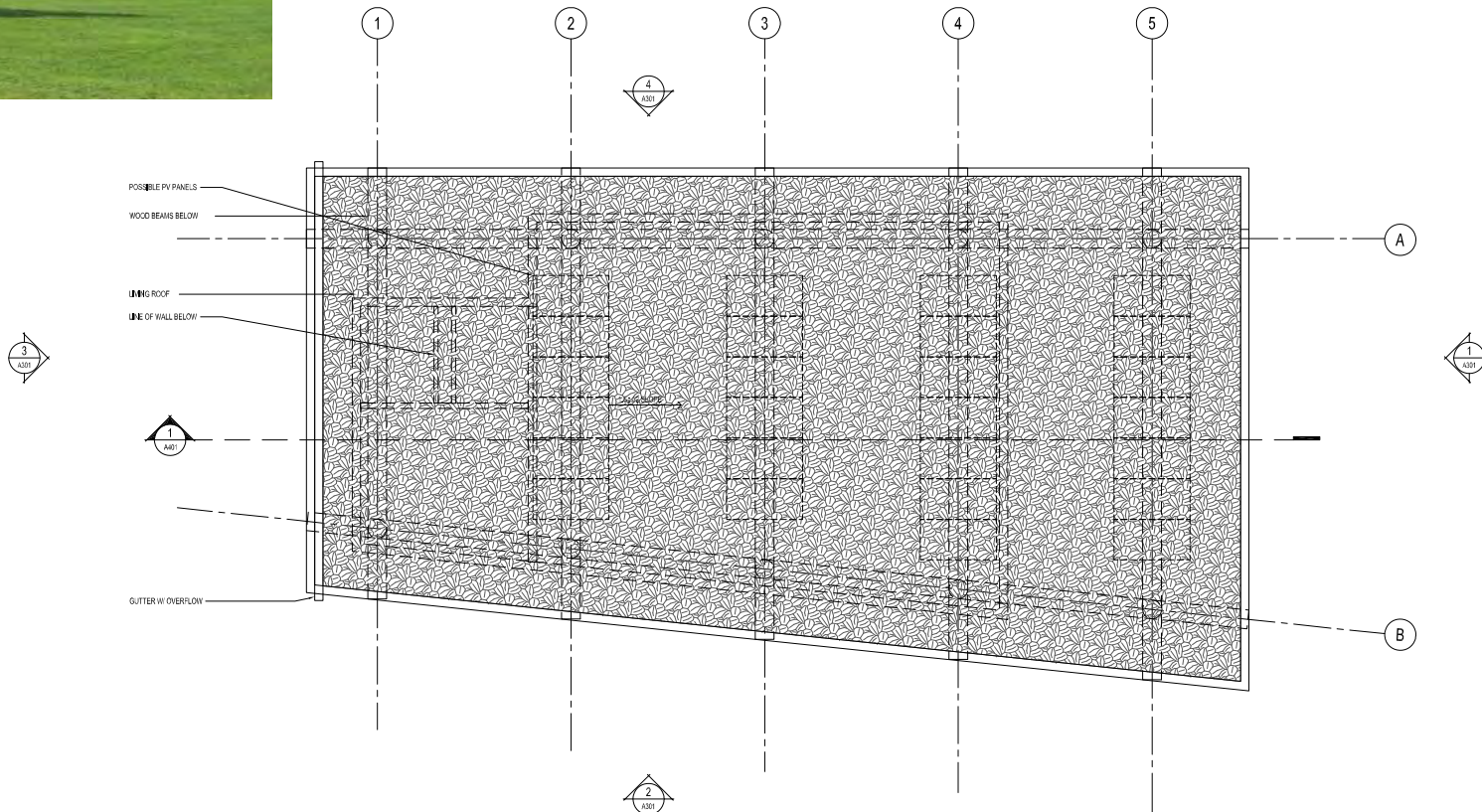

1 ROOF PLAN  
SCALE: 1/4" = 1'-0"



NW Native  
Canoe Center

Carving House



United Indians of  
All Tribes Foundation  
Seattle, WA

JONES & JONES

ARCHITECT  
LANDSCAPE ARCHITECTS  
PLANNERS  
1425 SOUTH MARINE STREET  
SUITE 800  
SEATTLE, WA 98114  
206.461.4600  
www.jonesandjones.com

ARCHITECT  
LANDSCAPE ARCHITECTS, LTD.  
105 SOUTH MARINE STREET  
SUITE 800  
SEATTLE, WASHINGTON  
98104  
TEL: 206.461.4600  
FAX: 206.461.4601  
WWW.JONESANDJONES.COM

MUP  
APPLICATION



NOT FOR CONSTRUCTION

DATE: 10 FEBRUARY 2021

REVISIONS:

SPACE BELOW FOR PLAN REVIEW STAMP

ROOF PLAN

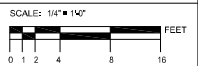

DRAWN BY:  
CHECKED BY:  
JOB NO.: 20300-109

SHEET NO: **A202**

All drawings and materials appearing herein are the original and unpublished work of the architect and may not be duplicated, used, or disclosed without the written consent of Jones & Jones.



10/20/2020 10:00 AM C:\Users\jones\OneDrive\Documents\2021\20300-109\20300-109-01.rvt

**NW Native  
Canoe Center  
Carving House**



United Indians of  
All Tribes Foundation  
Seattle, WA

**JONES & JONES**

ARCHITECTS  
LANDSCAPE ARCHITECTS  
PLANNERS  
190 SOUTH MAIN STREET  
SUITE 200  
SEATTLE, WA 98104  
206.426.1100  
WWW.JONESANDJONES.COM

ARCHITECTS AND  
LANDSCAPE ARCHITECTS, LTD.  
100 SOUTH MAIN STREET  
SUITE 200  
SEATTLE, WASHINGTON  
98104  
206.426.1100  
737 25th Ave S  
FPO 0845102  
WWW.JONESANDJONES.COM

**MUP  
APPLICATION**



NO. 1 FOR CONSTRUCTION

DATE: 10 FEBRUARY 2021

REVISIONS:

SPACE BELOW FOR PLAN REVIEW STAMP

**ELEVATIONS**

SCALE: 1/4" = 1'-0"



DRAWN BY:

CHECKED BY:

JOB NO.: 20300.109

SHEET NO.: **A301**

All drawings and material appearing herein are the original and unpublished work of the architect and may not be duplicated, used, or disclosed without the written consent of Jones & Jones.

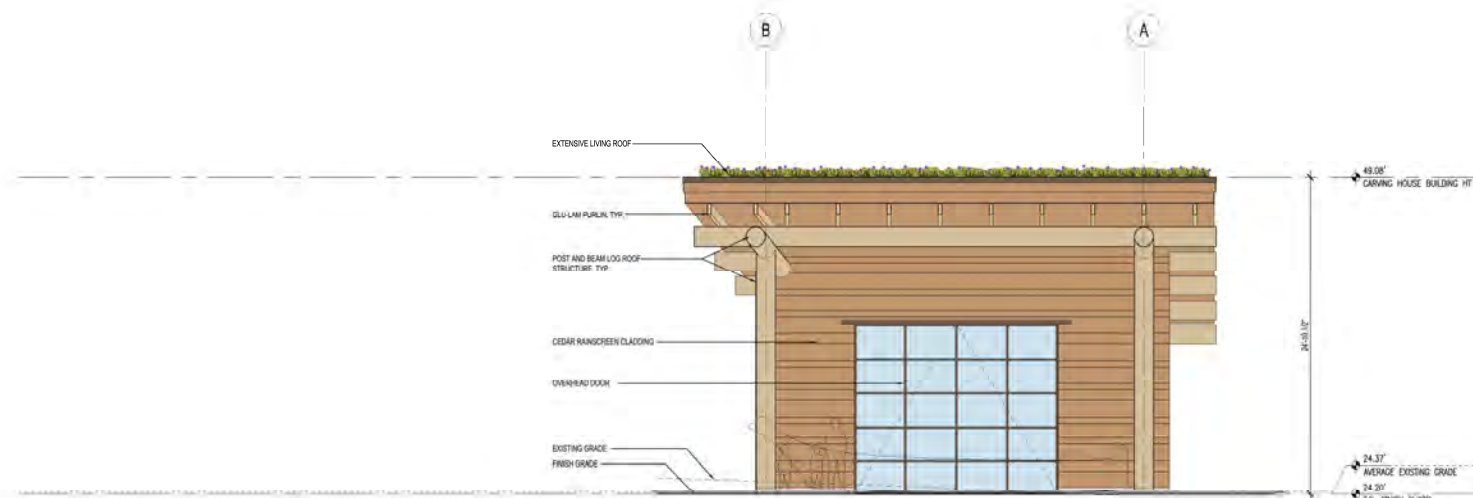

**1 NORTH ELEVATION**  
SCALE: 1/4" = 1'-0"

NOTE: BUILDING HEIGHT LIMIT IS 30.0 FEET ABOVE THE AVERAGE EXISTING GRADE OR 64.37' (AVERAGE EXISTING ELEVATION = 24.37')

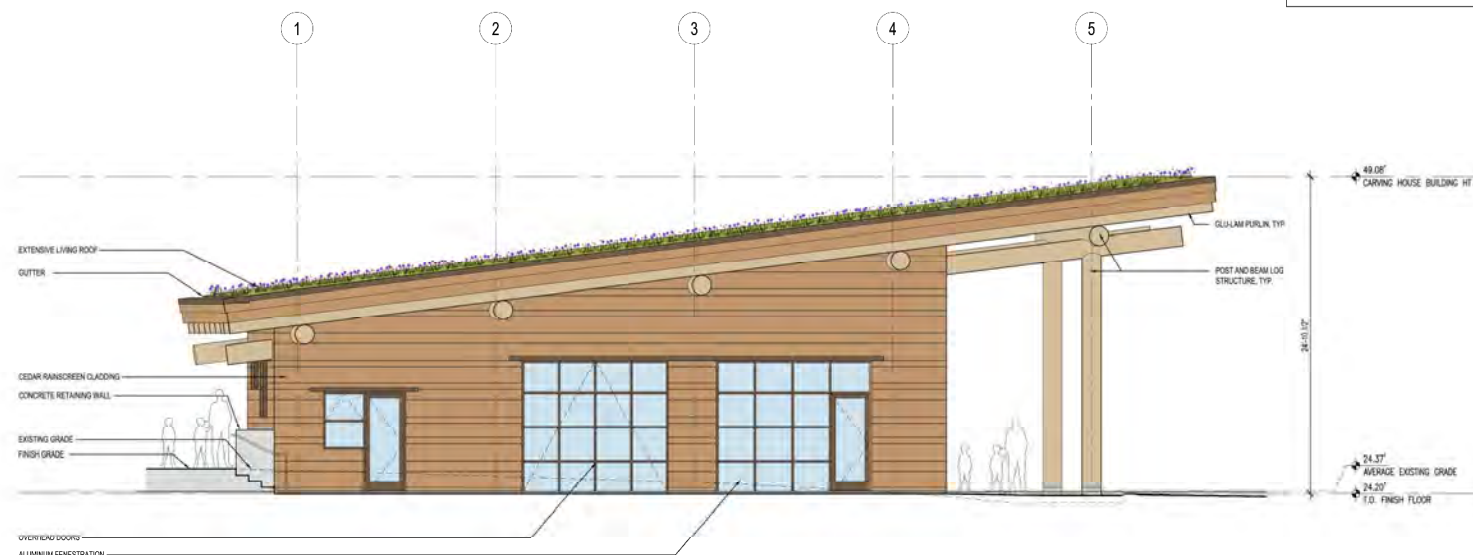

**2 EAST ELEVATION**  
SCALE: 1/4" = 1'-0"

NOTE: BUILDING HEIGHT LIMIT IS 30.0 FEET ABOVE THE AVERAGE EXISTING GRADE OR 64.37' (AVERAGE EXISTING ELEVATION = 24.37')

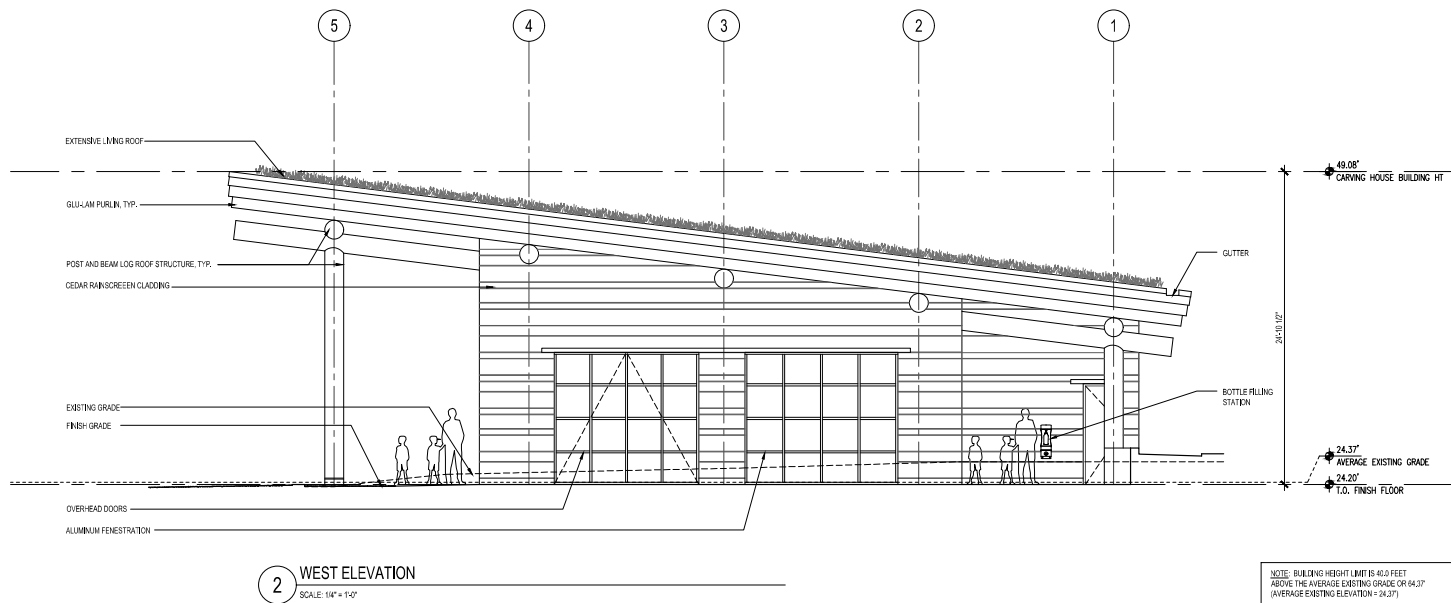
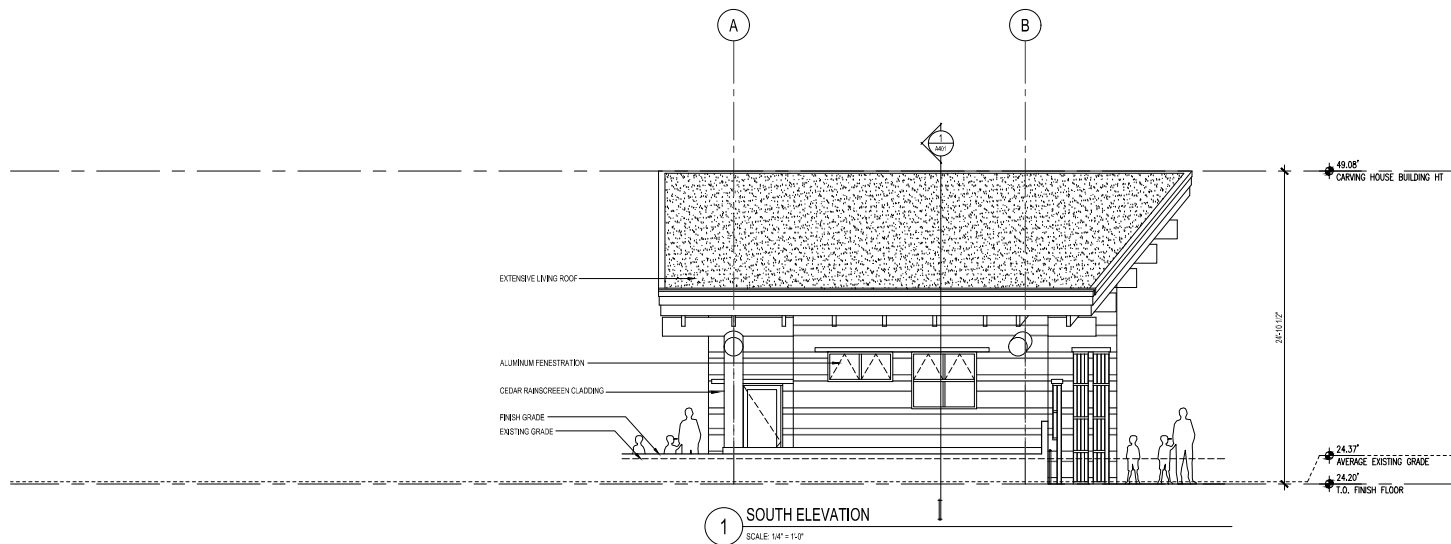

NOTE: BUILDING HEIGHT LIMIT IS 60.0 FEET ABOVE THE AVERAGE EXISTING GRADE OR 64.37' (AVERAGE EXISTING ELEVATION = 24.37')

# NW Native Canoe Center Carving House



United Indians of  
All Tribes Foundation  
Seattle, WA

**JONES JONES**

ARCHITECTS  
LANDSCAPE ARCHITECTS  
PLANNERS  
155 SOUTH MAIN STREET  
SEATTLE, WA 98104  
206.464.5700  
WWW.JONESJONES.COM

ARCHITECTS AND  
LANDSCAPE ARCHITECTS, LTD.  
155 SOUTH MAIN STREET  
SUITE 200  
SEATTLE, WASHINGTON  
98104  
TEL 206.464.5700  
FAX 206.464.5603  
WWW.JONESJONES.COM

**MUP  
APPLICATION**

NOT FOR CONSTRUCTION

DATE: 29 JANUARY 2021

REVISIONS:

ELEVATIONS

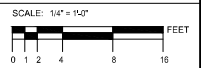

DRAWN BY:  
CHECKED BY:  
JOB NO. 20300.109

SHEET NO. **A302**

All drawings and material appearing herein are the original and unpublished work of the architect and may not be duplicated, used, or disclosed without the written consent of Jones & Jones.

J:\New Center\Drawings\2020\01\20200129\A302.dwg





# NW Native Canoe Center

## Carving House



United Indians of  
All Tribes Foundation  
Seattle, WA

**JONES & JONES**

ARCHITECTS  
LANDSCAPE ARCHITECTS  
PLANNERS  
155 SOUTH MAIN STREET  
SEATTLE, WA 98104  
206-441-5700  
WWW.JONESANDJONES.COM

ARCHITECTS AND  
LANDSCAPE ARCHITECTS, LTD.  
115 SOUTH MAIN STREET  
SEATTLE  
SEATTLE, WASHINGTON  
98104  
TEL 206.441.5700  
FAX 206.441.5623  
WWW.JONESANDJONES.COM

**MUP  
APPLICATION**

NOT FOR CONSTRUCTION

DATE: 29 JANUARY 2021

REVISIONS:

**SECTIONS**

SCALE: 1/4" = 1'-0"



DRAWN BY:  
CHECKED BY:  
JOB NO. 20300.109

SHEET NO. **A401**

All drawings and material appearing herein are the original and unpublished work of the architect and may not be duplicated, used, or disclosed without the written consent of Jones & Jones.

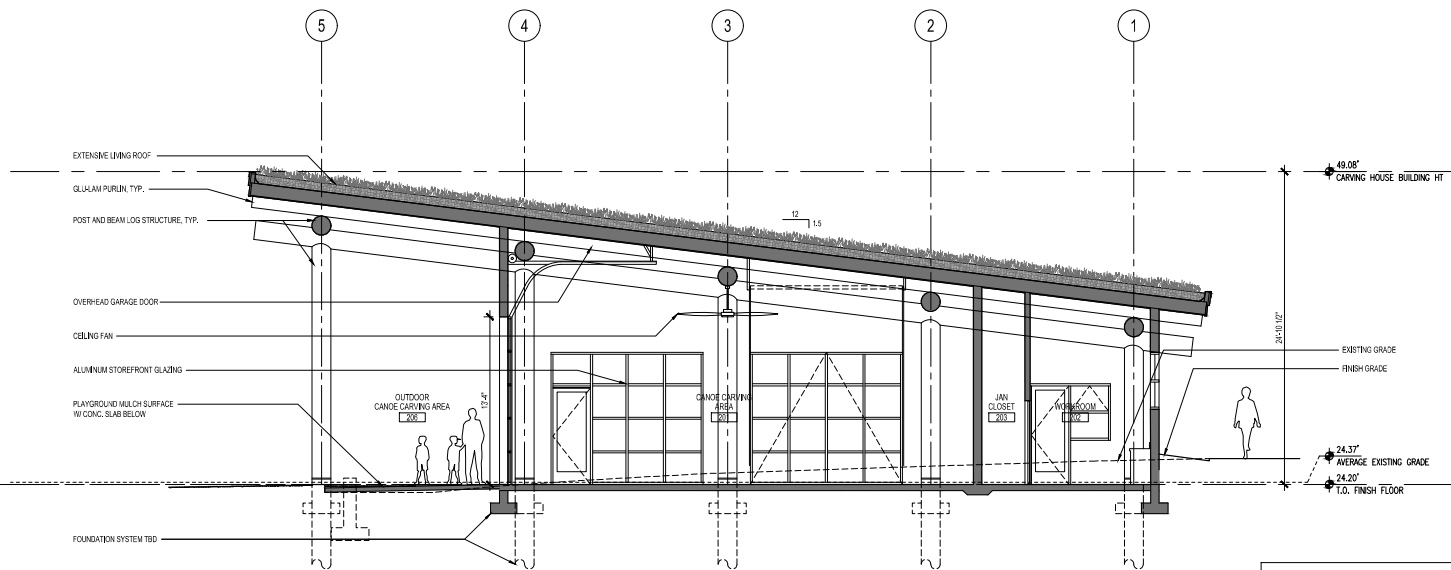

**1 BUILDING SECTION**  
SCALE: 1/4" = 1'-0"

NOTE: BUILDING HEIGHT LIMIT IS 60.0 FEET ABOVE THE AVERAGE EXISTING GRADE OR 64.37 (AVERAGE EXISTING ELEVATION = 24.37)

J:\NW Native Center\Drawings\20300\A401\A401.dwg, DATE: 1/29/21

**NW Native  
Canoe Center**

**Carving House**



United Indians of  
All Tribes Foundation  
Seattle, WA

**JONES & JONES**

ARCHITECT  
LANDSCAPE ARCHITECTS  
PLANNERS  
1405 SOUTH MARSH STREET  
SUITE 800  
SEATTLE, WA 98114  
206.461.4900  
www.jonesandjones.com

ARCHITECT  
LANDSCAPE ARCHITECTS, LTD.  
106 SOUTH MAIN STREET  
SUITE 300  
SEATTLE, WASHINGTON  
98104  
TEL: 206.461.4900  
FAX: 206.461.4901  
WWW.JONESANDJONES.COM

**MUP  
APPLICATION**

NOT FOR CONSTRUCTION

DATE: 29 JANUARY 2021

REVISIONS:

**REFLECTED CEILING  
PLAN**

SCALE: 1/4" = 1'-0"

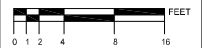

DRAWN BY:

CHECKED BY:

JOB NO.: 20300-109

SHEET NO.:

**A801**

All drawings and material appearing herein are the original and unpublished work of the architect and may not be duplicated, used, or disclosed without the written consent of Jones & Jones.

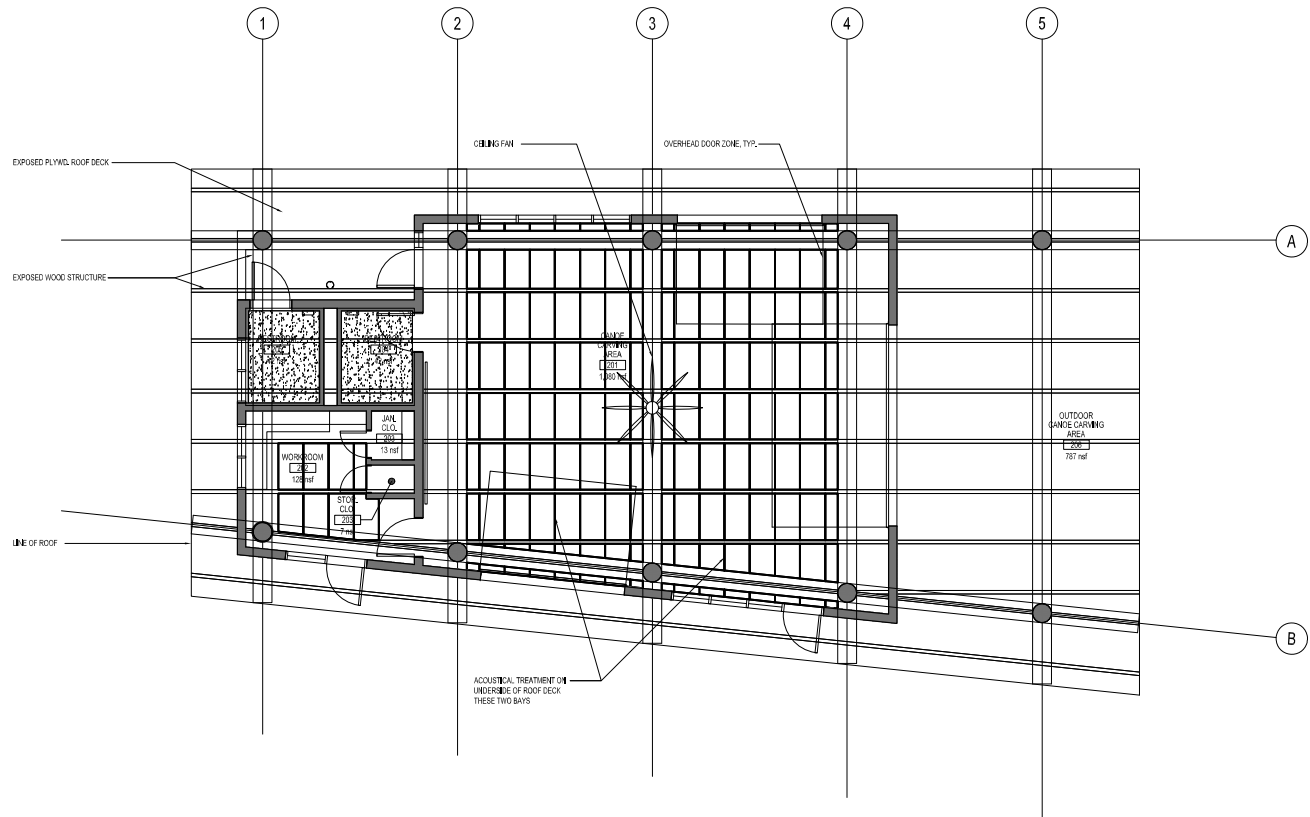

**1 REFLECTED CEILING PLAN**  
SCALE: 1/4" = 1'-0"



ALL DRAWINGS AND MATERIAL APPEARING HEREIN ARE THE ORIGINAL AND UNPUBLISHED WORK OF THE ARCHITECT AND MAY NOT BE DUPLICATED, USED, OR DISCLOSED WITHOUT THE WRITTEN CONSENT OF JONES & JONES.





Jones & Jones | Stephanie Bower, Architectural Illustration