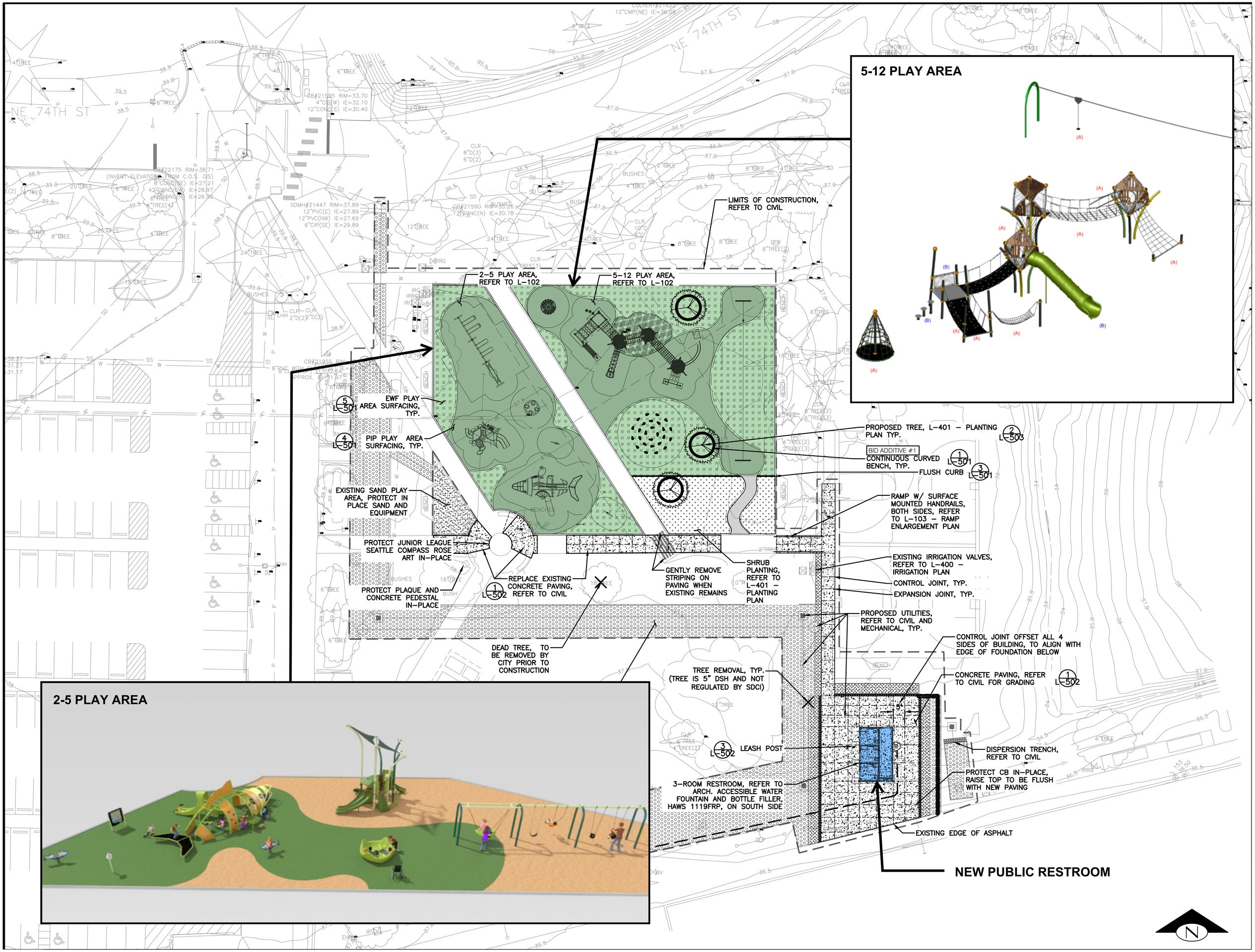
5-12 PLAY AREA
2-5 PLAY AREA
NE 74TH ST
LIMITS OF CONSTRUCTION, REFER TO CIVIL
2-5 PLAY AREA, REFER TO L-102
5-12 PLAY AREA, REFER TO L-102
EWF PLAY AREA SURFACING, TYP.
5 L-501
PIP PLAY AREA SURFACING, TYP.
4 L-501
EXISTING SAND PLAY AREA, PROTECT IN PLACE SAND AND EQUIPMENT
PROTECT JUNIOR LEAGUE SEATTLE COMPASS ROSE ART IN-PLACE
PROTECT PLAQUE AND CONCRETE PEDESTAL IN-PLACE
REPLACE EXISTING CONCRETE PAVING, REFER TO CIVIL
1 L-502
DEAD TREE, TO BE REMOVED BY CITY PRIOR TO CONSTRUCTION
GENTLY REMOVE STRIPING ON PAVING WHEN EXISTING REMAINS
SHRUB PLANTING, REFER TO L-401 - PLANTING PLAN
PROPOSED TREE, L-401 - PLANTING PLAN TYP.
2 L-503
BID ADDITIVE #1
CONTINUOUS CURVED BENCH, TYP.
1 L-501
FLUSH CURB
3 L-501
RAMP W/ SURFACE MOUNTED HANDRAILS, BOTH SIDES, REFER TO L-103 - RAMP ENLARGEMENT PLAN
EXISTING IRRIGATION VALVES, REFER TO L-400 - IRRIGATION PLAN
CONTROL JOINT, TYP.
EXPANSION JOINT, TYP.
PROPOSED UTILITIES, REFER TO CIVIL AND MECHANICAL, TYP.
CONTROL JOINT OFFSET ALL 4 SIDES OF BUILDING, TO ALIGN WITH EDGE OF FOUNDATION BELOW
CONCRETE PAVING, REFER TO CIVIL FOR GRADING
1 L-502
TREE REMOVAL, TYP. (TREE IS 5" DSH AND NOT REGULATED BY SDCI)
3 L-502
LEASH POST
DISPERSION TRENCH, REFER TO CIVIL
PROTECT CB IN-PLACE, RAISE TOP TO BE FLUSH WITH NEW PAVING
3-ROOM RESTROOM, REFER TO ARCH. ACCESSIBLE WATER FOUNTAIN AND BOTTLE FILLER, HAWS 1119FRP, ON SOUTH SIDE
EXISTING EDGE OF ASPHALT
NEW PUBLIC RESTROOM
N
20 10 0 20 40
SCALE IN FEET