

SPECIALIZED PROGRAMS

ADULT SUMMER 2026



Seattle
Parks & Recreation



EXPLORE MORE!

www.seattle.gov/parks

GENERAL INFORMATION

WHERE TO FIND US

Specialized Programs

Magnuson Building 30
6310 NE 74th St.
Seattle, WA 98115
206-684-4950
www.seattle.gov/parks/find/specialized-programs

PARKS MANAGEMENT

Michele Finnegan, Interim Superintendent
Aphrodyi Antoine, Recreation Division Director
Chukundi Salisbury, OOC Matrix & Partnership Manager

RECREATION STAFF

Hannah White, OOC Coordinator
Dorothy Rake, OOC Sr. Recreation Specialist
Becca Reilly, Sr. Recreation Specialist
Maiya Buettner-Johansen, Recreation Leader
Ky Krogh, Recreation Leader
Sophia Banel, Recreation Leader
Hanna O'Donnell, Recreation Attendant



INCLEMENT WEATHER POLICY

We will cancel outdoor programs if continuous rain or thunderstorms are in the forecast, or if it is predicted to be above 90 degrees during program hours, or if the Air Quality Index (AQI) is predicted to be "Harmful for Sensitive Groups." For further information, please call Specialized Programs at 206-684-4950 before venturing out to our programs.

DISCLAIMER

Although we strive to be accurate, this brochure is published for information purposes only. Changes may be necessary to the content depending on levels of participation or other factors. Fees may change after printing and after City Council action on the City budget each year. Please visit www.seattle.gov/parks for updated information.

CODE OF CONDUCT

Any participant conduct that is disruptive or unsafe to participants or staff may result in being sent home early that day or unable to attend on a permanent basis for the quarter.

This will be decided on a case-by-case basis and is at the discretion of the program leadership staff. Such conduct includes, but is not limited to: Destruction of property, harming oneself or another, or refusal to follow the minimum safety requirements to participate in activities. All incidents will be documented and reported to direct caregivers in a timely manner.



GENERAL INFORMATION

NOTICES

- Please refer to the “Keep me home...” information on page 4 before attending program. Do not come to program if you are sick or have Covid symptoms.
- Please only bring food to programs when asked to bring a sack lunch.
- All participants attending Specialized Programs must have a Participant Information Form (PIF) on file before they can attend program. If you have attended in-person programs since 2023, the PIF we have on file is still good. If there are updates staff should be aware of, please submit a new PIF. If you don't have a PIF on file, we can mail one to you or you can find it online here: <http://www.seattle.gov/parks/find/specialized-programs>

REGISTRATION INFORMATION

When calling, tell us if you are using Access and if you are using DDA Respite Care or if you have qualified for a scholarship. Once approved for scholarship, it can be applied towards reducing the amount to be paid from 50 - 90%.

PAYMENT

Please make checks payable to “City of Seattle”.
Mail to: Specialized Programs, Magnuson Building 30, 6310 NE 74th St., Seattle, WA 98115.
Due Friday, June 12.

*learn about ways to
reduce your carbon footprint at*

www.seattlecan.org



REFUND POLICY

It is the policy of Seattle Parks and Recreation and the Associated Recreation Council that:

- Anyone who registers for a class, special event or program that is cancelled for any reason by Parks and Recreation will receive a full refund.
- Anyone who registers for a trip, special event, or class and who requests a refund 14 days or more before its start (or before the second session of a class), may receive a refund minus a service charge of 10% of the class fee.
- Anyone who registers for a special event or program and withdraws from the activity fewer than 14 days before its start, or anyone who registers for a class and withdraws after the second session of a class, will receive no refund.
- There are no refunds or make-up classes for sessions missed due to illness or vacations.

PERSONS WITH DISABILITIES

Reasonable accommodations will be made on request for persons with disabilities. If you need sign language interpretation, auxiliary aids or other accommodations, call V/TDD 206-233-1509. If possible, please allow 10 working days advance notice for sign language interpretation or auxiliary aids. If a class or activity is scheduled in an area that is not barrier-free for wheelchairs, we will make every effort to help you find a similar program in an accessible location. As a matter of policy, law, and commitment, Seattle Parks and Recreation does not discriminate on the basis of sexual orientation, political ideology, age, creed, religion, ancestry, national origin, or presence of any sensory, mental, or physical handicap. (Seattle Municipal Code 18.12.180).



PLEASE KEEP ANY PARTICIPANT AT HOME WITH ANY OF THE FOLLOWING SYMPTOMS:

ILLNESS SYMPTOMS

- Fever of at least 100.4°
- Diarrhea, more than two loose stools per day or a stool contains a drop of blood or mucus
- Vomiting, twice or more in the past 24 hours
- Rash, any not associated with heat or allergic reaction
- Drainage from eye, redness of eyelid lining, swelling and discharge of pus
- Cough/Congestion/running nose - not related to seasonal allergies
- Appearance/Behavior: Unusually tired, lack of appetite, confused, irritable, unable to participate in program
- Sore throat: especially with fever or swollen glands
- Head lice or nits: until no lice or nits are present
- Scabies: until after treatment
- Open or oozing sores, unless properly covered and 24 hours have passed since.

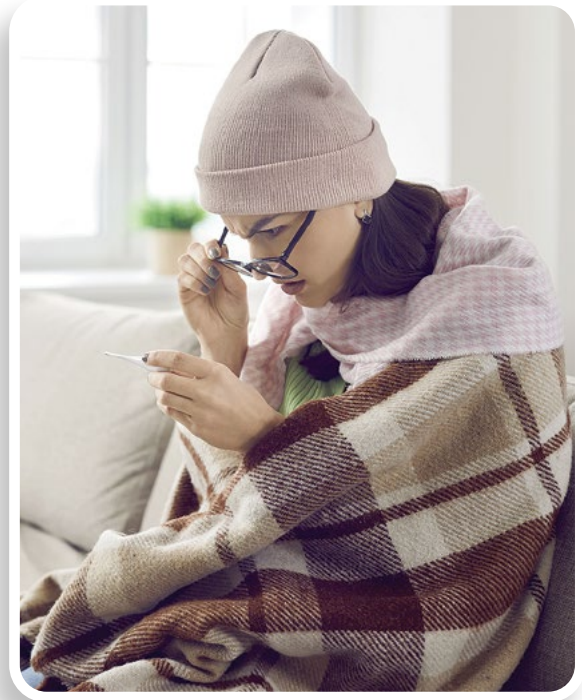

SCHOLARSHIPS AVAILABLE!

Specialized Programs has scholarship funds available. We are offering year-round scholarships for all ages. Scholarships can reduce the amount of registration fees starting from 50% to 90% based on total annual income and number of people supported on that income.

If you need assistance completing the form, please call the Specialized Programs office at 206-684-4950.

REGISTRATION INFORMATION

► **ADULTS:** Participants are limited to one program per location. **Registration starts at 9 AM on the dates listed below** by calling the Specialized Programs Office, 206-684-4950. When calling, tell us if you are using Access and if you are using DDCS Respite Care or if you have qualified for a scholarship. Once approved for scholarship, it can be applied towards reducing the amount to be paid from 50-90%.

ADULTS (Ages 21 and up)

Sunshine Social	Monday, June 1 - 9 AM	Can sign up for 1 of the 4 sessions.
Paddling Club	Tuesday, June 2 - 9 AM	
Golf	Tuesday, June 2 - 9 AM	Can sign up for golf or kickball, not both.
Kickball	Tuesday, June 2 - 9 AM	Can sign up for kickball or golf, not both.
Seward Nature Club	Wednesday, June 3 - 9 AM	Can sign up for 1 session.
Summer Day Trips	Wednesday, June 3 - 9 AM	Can sign up for 1 out of the 4 outings and can be on the waitlist for the others.
Mariners Watch Parties	Wednesday, June 3 - 9 AM	Sign up for 1 and waitlist for the other.
Saturday at Camp Long	Thursday, June 4 - 9 AM	Sign up for 1 date only. Please tell us T-Shirt size in voicemail.
Allcomers Entertainment	Thursday, June 4 - 9 AM	Can sign up for any or all dates.
September Overnight Trip	Thursday, August 27 - 8 AM	Note: Priority will be given to participants who did not attend last year's September Overnight Trip.

PAYMENT INFORMATION:

Payments due by **Friday, June 12**
 Payments for classes can be made by credit card OR check. Please make check payable to: **City of Seattle**

MAIL CHECKS TO:

SPECIALIZED PROGRAMS

Magnuson Building 30
 6310 NE 74th St
 Seattle, WA 98115

Call 206-684-4950 for program information

ADULT
Ages 21 and Up

PADDLING CLUB

This weekly program takes place outside at beautiful Green Lake Small Crafts Center near the aqua theater. We will be heading back to this location to get out on the water and go paddling each week. PFDs and equipment will be provided for everyone.

Bring: Sack lunch to this program, a water bottle, and dress accordingly for water sports and out-of-water activities.

Registration: Refer to page 5 for registration information.



Dates	Times	Locations	Cost
Mondays, June 22 - August 17	11 AM - 1:30 PM	Green Lake Small Craft Center 5900 W Green Lake Way N Seattle, WA 98103	▶ \$10
Access Drop-Off Time		Access Pick-Up Window*	
Drop-Off Appointment Time: 11:15 AM		Pick-Up Window: 1:15 - 1:45 PM	



SUNSHINE SOCIAL

This weekly program offers structured group activities that build social skills, independence, and friendships. Join us for themed celebrations, games, crafts, and more.

Registration: Refer to page 5 for registration information.

Dates	Times	Locations	Cost
Tuesdays, June 23 - August 18	Session 1: 10 - 11:30 AM OR Session 2: 12:30 - 2 PM	Meadowbrook CC 10517 NE 35th Ave. Seattle, WA 98125	▶ \$40 per session

Dates	Times	Locations	Cost
Fridays, June 26 - August 21 No program July 3	Session 1: 10 - 11:30 AM OR Session 2: 12:30 - 2 PM	Van Asselt CC 2820 S Myrtle St. Seattle, WA 98108	▶ \$40 per session

Access Drop-Off Time	Access Pick-Up Window
Session 1: Drop-Off Appointment Time: 10:15 AM	Pick-Up Window: 11:15 - 11:45 AM
Session 2: Drop-Off Appointment Time: 12:45 PM	Pick-Up Window: 1:45 - 2:15 PM



GOLF

Learn to golf from the pros at Jackson Park Golf Course! Everyone can learn to golf whether you are a beginner or experienced. We encourage all levels to join us at this fun program. Special Olympics Washington is now offering golf competitions in the Spring Season. We will not be competing in the Special Olympics tournament.



Registration: Refer to page 5 for registration information.

Dates	Times	Locations	Cost
Tuesdays, June 23 - August 18	6:30 - 8 PM	Jackson Park Golf Course 1000 NE 135th St. Seattle, WA 98125	▶ \$10
Access Drop-Off Time		Access Pick-Up Window*	
Drop-Off Appointment Time: 6:30 PM		Pick-Up Window: 8 - 8:30 PM	



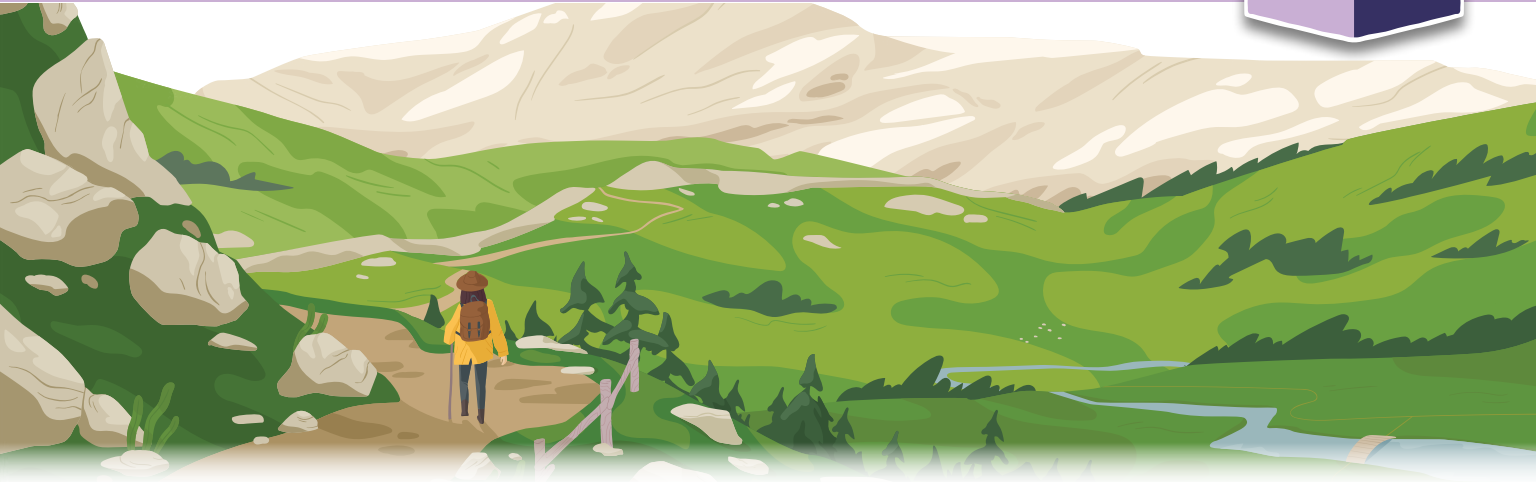

SEWARD NATURE CLUB

This weekly program takes place outside! Each session will be centered around things in nature. We may go birding, on themed nature walks, or other outdoor activities. Bring a water bottle and dress for the weather.

Registration: Refer to page 5 for registration information.

Dates	Times	Locations	Cost
Wednesdays, June 24 - August 19	Session 1: 10 AM - 12 PM OR Session 2: 1:30 - 3:30 PM	Seward Park, Shelter #1 5900 Lake Washington Blvd. S Seattle, WA 98118	▶ \$10

Access Drop-Off Time	Access Pick-Up Window*
Session 1: Drop-Off Appointment Time: 10:15 AM	Pick-Up Window: 11:45 AM - 12:15 PM
Session 2: Drop-Off Appointment Time: 1:45 PM	Pick-Up Window: 3:15 - 3:45 PM

KICKBALL

Join us for fun on the field! Kickball will start with some stretching before breaking into teams for the night! Please bring a water bottle and close-toed shoes.

Registration: Refer to page 5 for registration information.

Dates	Times	Locations	Cost
Wednesdays, June 24 - August 19	6:30 - 8 PM	Riverview Playfields 7226 12th Ave SW Seattle, WA 98106	▶ FREE

Access Drop-Off Time	Access Pick-Up Window*
Drop-Off Appointment Time: 6:30 PM	Pick-Up Window: 7:45 - 8:15 PM



Call 206-684-4950 for program information

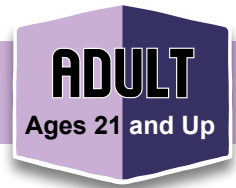

SUMMER DAY TRIPS

Join us as we travel around the Seattle area to visit local sites, businesses, and parks. Dress in weather appropriate clothing. Come with a sack lunch and drink, unless noted.

Registration: Refer to page 5 for registration information.

Dates	Times	Locations	Cost
Thursdays (see dates below)	10 AM - 3 PM	Densmore Building 8061 Densmore Ave. N. Seattle, WA 98103	▶ VARIES

Access Drop-Off Time	Access Pick-Up Window
Drop-Off Appointment Time: 10 AM	Pick-Up Window: 3 - 3:30 PM

July 2: World Cup Watch Party!

Get ready to get loud for the World Cup. We will meet at Densmore and head over to the local community center via party bus! Please bring a sack lunch and drink. ▶ FREE

July 23: Woodland Park Zoo

Take a tour of the zoo! Come see the new animals and exhibits from all around the world! We will eat lunch and stroll through the exhibits and even stopping by the Wild Farm. Please bring a sack lunch and drink. ▶ FREE

August 6: Beach and Lawn Games

Spend the day with friends at the beach! We will spend time playing games and other activities in the morning. Once the lifeguards come on duty we can go for a swim. Please bring a swimsuit and towel if you want to go swimming. ▶ FREE

August 13: Wild Waves Theme Park

Let's go to the waterpark! This is the last summer to enjoy memories in this park before it closes. Enjoy the wave pool, lazy river, and so much more! Please bring a swimsuit and towel. If you'd like to purchase souvenirs, please bring extra cash. ▶ \$45



ALLCOMERS NIGHT ENTERTAINMENT

A blast from the past! We will head to Camp Long and join in for Youth Summer Camp Allcomers Night. We will have a fun time exploring Camp Long, eating our sack dinner in the park, and enjoying a concert from a local Seattle artist. Can sign up for any or all dates.

Bring: Please bring a sack dinner to this program.

Registration: Refer to page 5 for registration information.

Dates	Times	Locations	Cost
Thursdays, July 9, 30, and August 20	5 - 8:45 PM	Camp Long 5200 35th Ave SW Dawson Seattle, WA 98126	▶ FREE
Access Drop-Off Time		Access Pick-Up Window*	
Drop-Off Appointment Time: 5 PM		Pick-Up Window: 8:30 - 9 PM	

July 9: Ian Dobson Music

July 30: Sounders Soundwave Marching Band

August 20: Sunshine from Polynesia



Call 206-684-4950 for program information

ADULT
Ages 21 and Up

MARINERS WATCH PARTIES

Root for the M's with friends while watching the game on TV and enjoying dinner and ballpark snacks. Show your team spirit by wearing your favorite gear! Sign up for one and waitlist for the other.

Dates	Times	Locations	Cost
Friday, July 24	5:30 - 8 PM	Magnuson Building 406 6334 NE 74th St. Seattle, WA 98115	▶ \$15

Dates	Times	Locations	Cost
Friday, August 7	5:30 - 8 PM	Dakota Place Park Building 4304 SW Dakota St. Seattle, WA 98116	▶ \$15

Access Drop-Off Time	Access Pick-Up Window
Drop-Off Appointment Time: 5:45 PM	Pick-Up Window: 7:45 - 8:15 PM



Image courtesy of SportsLogos.Net

SATURDAY AT CAMP LONG

This program is for participants ages 21 and up.



**SATURDAY
JULY 18 AND
AUGUST 8**

**CAMP LONG
10 A.M. TO
4:30 P.M.**



CAMP LONG | 5200 35th Ave. SW | Seattle, 98126
(Entrance at SW Dawson)

Join us for a fun day at Camp Long and take part in some of our favorite activities from Adult Camp such as: group games, arts and crafts, learning about nature, and spending time with friends new and old! Please bring a sack lunch and drink. ▶ \$35

Access: Drop-Off Appointment Time 10 AM

Pick-Up Window: 4:15 - 4:45 PM

Registration begins 9 AM on Thursday, June 4. To register, please call the Specialized Programs Office at 206-684-4950. Space is limited to 30 participants. Please provide your t-shirt size at time of registration.



Seattle
Parks & Recreation

END OF SUMMER BBQ

**AT SEWARD PARK, SHELTER #3
5900 LAKE WASHINGTON BLVD. S
SEATTLE, WA 98118**

Participants of all ages, families, and friends are all invited as we shift from Summer into Fall with an End of Summer Barbecue.

Please register in advance to attend this special event. Hot dogs, hamburgers, beverages, plus sides, and all the fixin's will be provided. Stay for family friendly activities as the sun goes down.

**Join us on Saturday, August 29
from 4 - 6:30 PM**

**Everyone is welcome,
plus friends and family
\$12 per person**

Access: Drop-Off Appointment 4 PM
Pick-Up Window 6:30-7 PM

Registration: You must register in advance by calling Specialized Programs at 206-684-4950.





SAVE THE DATE

Saturday, August 15, 2026

12-5 p.m.

**Rainier Playfield and
Mt. Baker Rowing and Sailing**

SPECIALIZED PROGRAMS

Magnuson Building 30
6310 NE 74th St.
Seattle, WA 98115

Change Service Requested

Presorted Standard
U.S. POSTAGE
PAID
SEATTLE, WA.
PERMIT NO. 152

SEPTEMBER OVERNIGHT TRIP

Head out on a two-night adventure to beautiful Sequim Bay State Park! Activities will include observing nature, sight-seeing, art projects, games, spending time with friends, and much more. Packing list and itinerary will be sent out upon registration. Please note that priority will be given to participants who did not attend last year's September Overnight Trip.

Registration for the overnight trip begins 8 a.m. on Thursday, August 27th by calling the Specialized Programs office. All calls will be forwarded to voicemail. Please leave a message with the participants name and a call back number. Staff will call you back with confirmation.



Dates	Times	Locations	Cost
September 15 - 17 (Tues. - Thurs.)	10 AM Tues. - 2 PM Thurs.	Ramblewood Retreat Center (Meet at Densmore Building)	▶ \$130 Please bring additional money only if you want souvenirs
Access Drop-Off Time		Access Pick-Up Window	
Drop-Off Appointment Time: 9:30 - 10:30 AM		Pick-Up Window: 2 - 2:30 PM	