

KEY DRAWING NOTES

- 1 EXISTING DUCTWORK TO BE REMOVED AND REPLACED AS SHOWN. WRAP DUCTS WITH R-5 INSULATION. EXISTING DIFFUSERS TO BE CLEANED, REINSTALLED AND REBALANCED TO AIR QUANTITIES LISTED.
- 2 REMOVE AND DISCARD STEAM RADIATOR/VENTILATOR IN THIS AREA.
- 3 WINDOW EXHAUST FAN TO BE REMOVED AND DISCARDED. COORDINATE WORK WITH GENERAL CONTRACTOR FOR SCHEDULING OF NEW GLAZING WORK.
- 4 1/2" BALANCING VALVES ABOVE CEILING WITH AP.



ARAI/JACKSON
Architects & Planners
1601 East John • Seattle, WA 98112
Tel: 206-323-8600 Fax: 206-323-8318

CONSTRUCTION DOCUMENTS

NO.	REVISION - AS BUILT	DATE
3	OWNER REVISIONS	6/11/03
2	PERMIT CORRECTIONS	7/15/02
1		

REVIEWED: **PARK ENGINEER** DATE
All work done in accordance with the City of Seattle Standard Specifications for Construction of Public Works, and approved by the City Engineer.

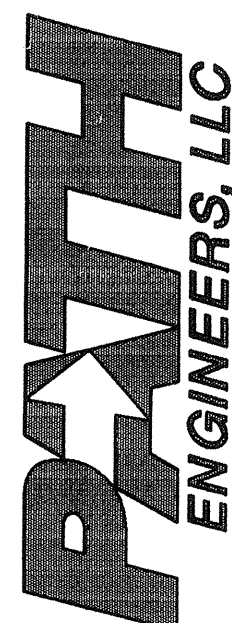

P&H ENGINEERS, LLC
17928 BOTHELL EVERETT HWY. SE. SUITE H
BOTHELL, WASHINGTON 98012
(425) 481-7735 FAX (425) 481-7692

CONTACT: MIKE HENABY
JOB NUMBER: 003261

**SAND POINT
MAGNUSON PARK
COMMUNITY RECREATION CENTER**

**MAIN FLOOR
MECHANICAL
PLAN**

DESIGNED	KWB	DATE	JUNE 11, 2003
DRAWN	CSL	DESIGN REVIEW	
CHECKED	TEF		
ORDINANCE NO.	19812 & 19867		
CONTRACT NO.	1616	SHEET	54 OF 76
SCALE	1/8" = 1'-0"		

M202

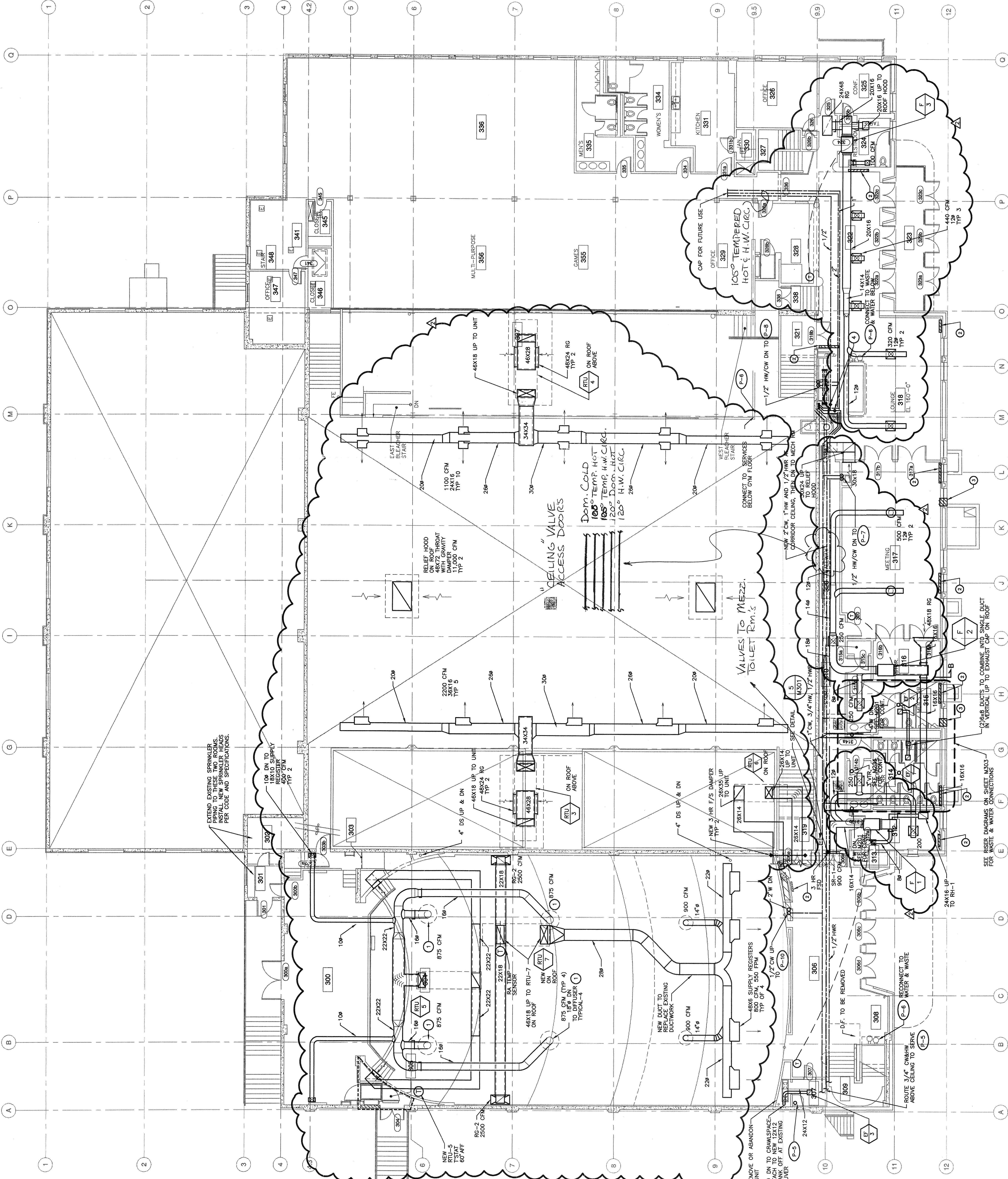

MAIN FLOOR PLAN
SCALE: 1/8" = 1'-0"

