

When enrolling in automated data exchange with the utilities you will be asked to provide **all** building addresses associated with the building. If a data exchange request excludes addresses that have meter services tied to it, the monthly energy consumption uploaded to Portfolio Manager by the utilities won't be accurate.

**Below are two helpful resources to identify additional addresses associated to the building's primary address:**

## King County Assessor Parcel Map Viewer

The [King County Assessor website](#) property search database includes a map that displays all addresses associated with a property. You will need the **building address** or **parcel identifying number** (ten digits) to search on the map.

1. Navigate to The King County Assessor homepage [kingcounty.gov/assessor](http://kingcounty.gov/assessor). Once you are on the King County Assessor homepage, select **eReal Property Search**.

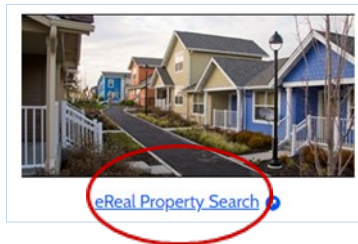

2. Enter the **Address or Parcel Number**, then select **Search**. On the **next page**, click on **Map This Property** to navigate to the parcel viewer map. This will take you directly to your property on the **Parcel Viewer Map**.

**Search by Address**  
Enter the parcel's address, then click Search. For the address field, enter the house/building number and street name including the street direction (E, W, N, S, NE, SE, NW, SW), prefix or suffix (St, Ave, Blvd, etc.). A list of potential matches will be displayed.

Address  City  Zip   
(e.g. 500 4th ave)

---

**Search by Parcel Number**  
Enter a 10-digit parcel number (without hyphen/spaces), then click Search.

Parcel Number     
(e.g. 0942000920)



PARCEL	
Parcel Number	094200-0720
Name	SEATTLE CITY OF FAS
Site Address	525 COLUMBIA ST 98104
Legal	BORENS C D ADD & POR VAC ALLEY ADJ
BUILDING 1	

3. Once on the **Parcel Viewer Map**, you will see your property (building) outlined. Building's with multiple addresses will have **multiple dots** mapped. **Each dot represents an address** associated with the building.

Hover over each dot to display the address. You can also hover over the whole parcel for a summary of building information, including primary address.



## City of Seattle Open Data Map

The City's open data platform has a **searchable map** that displays associated addresses with a property.

1. Navigate to **City of Seattle GIS Map**: [data-seattlecitygis.opendata.arcgis.com/datasets/SeattleCityGIS::addresses-maf/explore](https://data-seattlecitygis.opendata.arcgis.com/datasets/SeattleCityGIS::addresses-maf/explore)

Once you are on the map, click on the **search icon** in the **top right corner** and enter the primary building address.

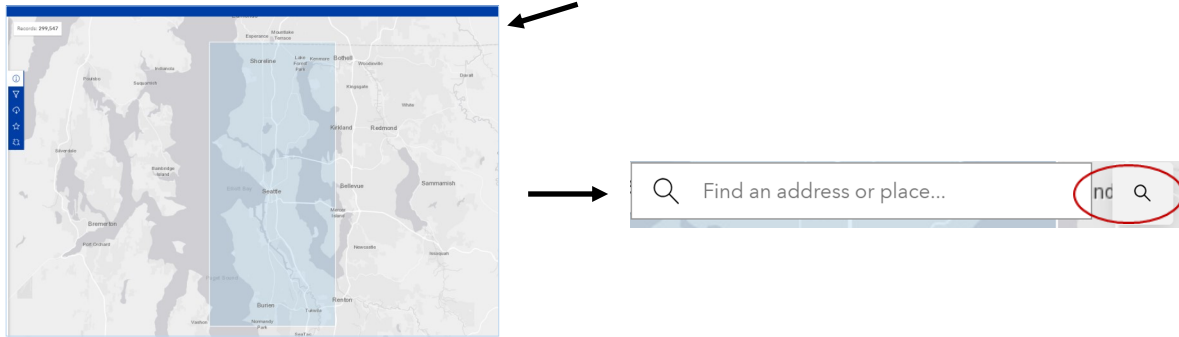

2. Select the **dot on the map** associated with the building to see all addresses associated with the building. A **window will pop up** listing multiple addresses if available. *If the address has the status as: **FIELD VERIFIED**, it means this is an active address currently associated with the building.*



## Need more info on Automated Utility Uploads?

To facilitate the gathering and reporting of energy consumption data, CenTrio, Seattle City Light and Puget Sound Energy can provide new owners retroactive **whole building consumption** data, up to two years from the time of the request, through automated benchmarking services. Requests for automated benchmarking services **must include all addresses**.

More information on automated data exchange is available in the Energy Benchmarking [How to Guide](#).



How do I get help?



Email us at [energybenchmarking@seattle.gov](mailto:energybenchmarking@seattle.gov)



Attend our weekly group virtual office hours



Make a virtual appointment for technical assistance