

Sound Transit University Link Light Rail



***Light Rail Review Panel
March 20, 2008***

Capitol Hill Station

UNIVERSITY LINK

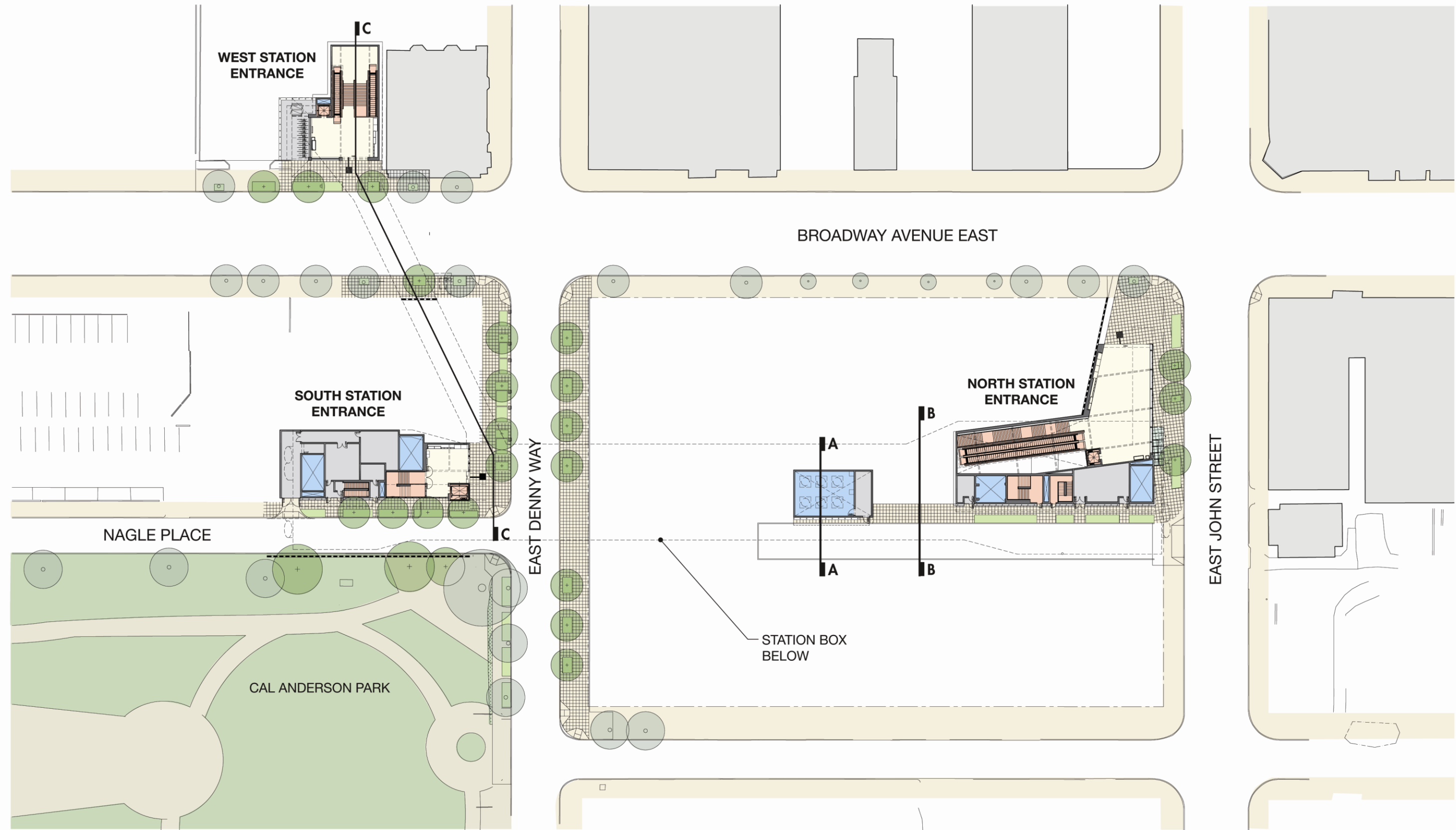

Site Plan

0 15 30 60

03.2008

60% REVIEW

Capitol Hill Station

UNIVERSITY LINK

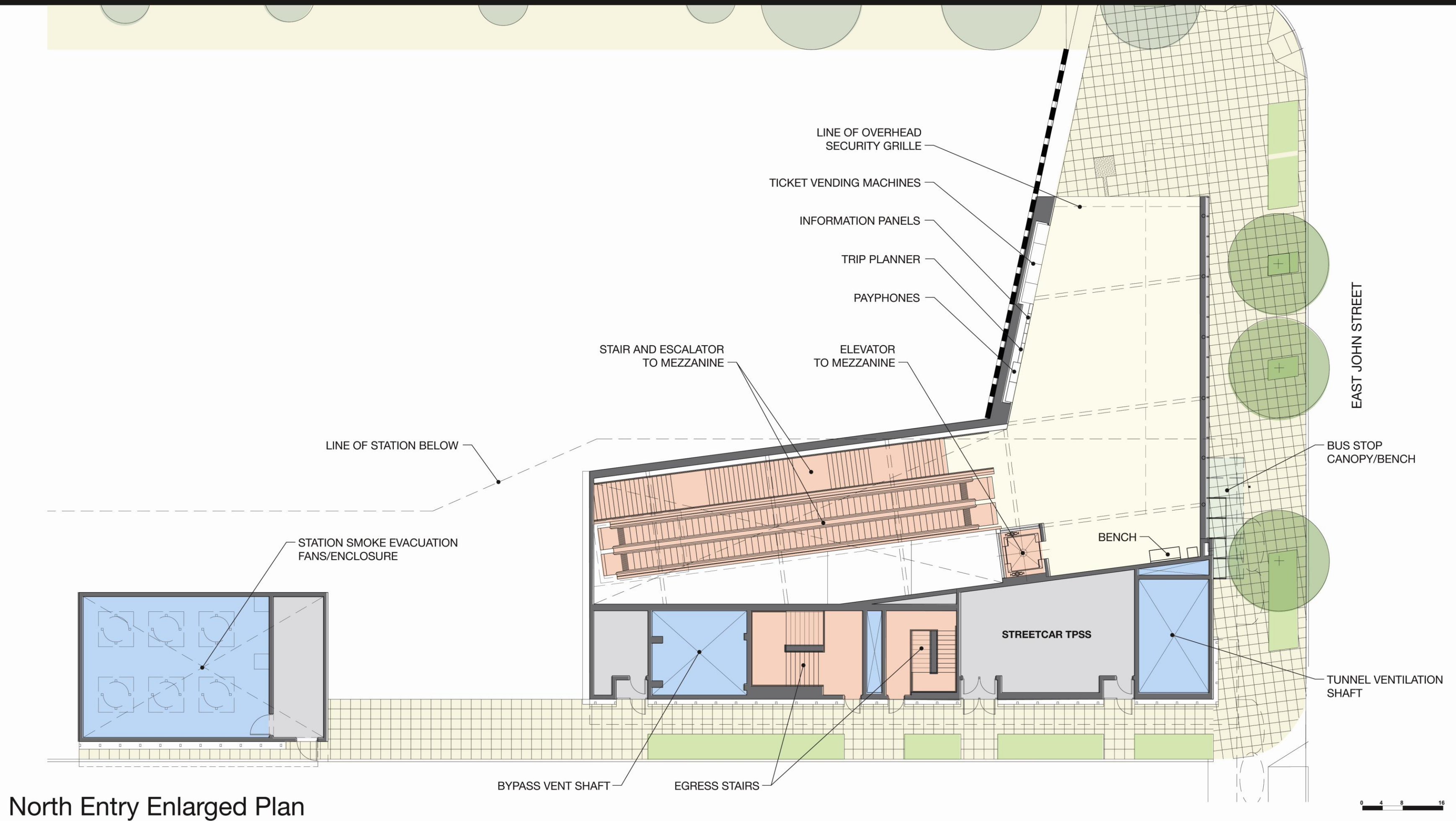

North Entry Enlarged Plan

03.2008

60% REVIEW



HEWITT SWIFTCOMPANY^{LLC}



SOUNDTRANSIT

CENTRAL PUGET SOUND REGIONAL TRANSIT AUTHORITY

Capitol Hill Station

UNIVERSITY LINK

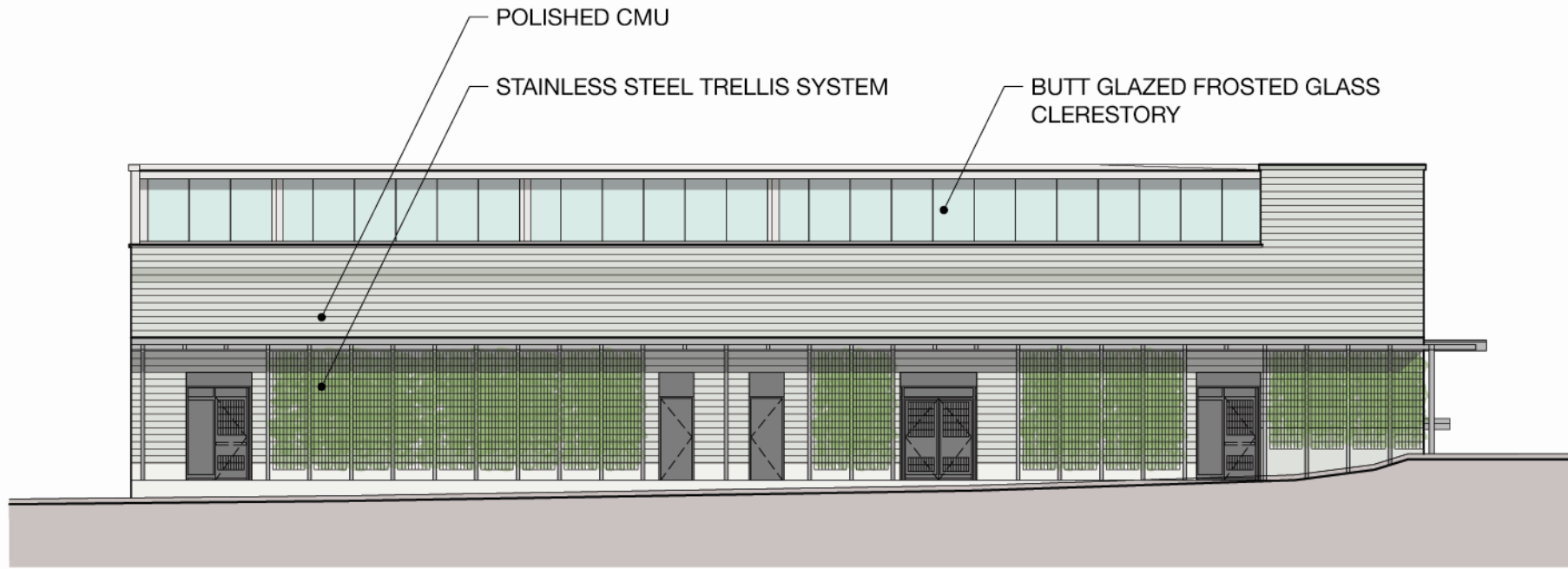

East Elevation

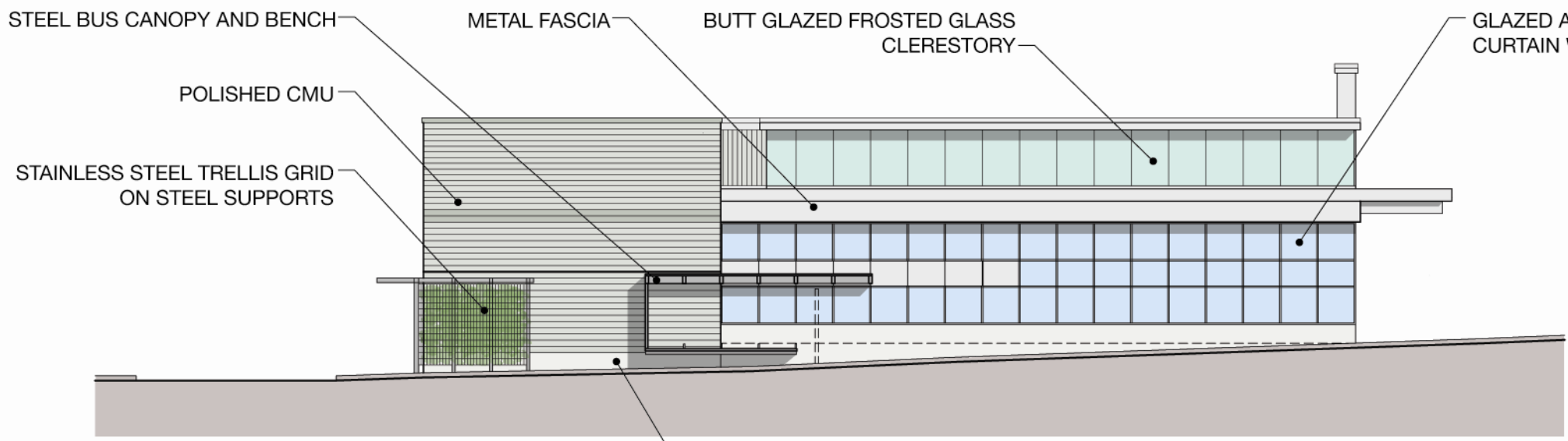

North Elevation

North Entry Elevations

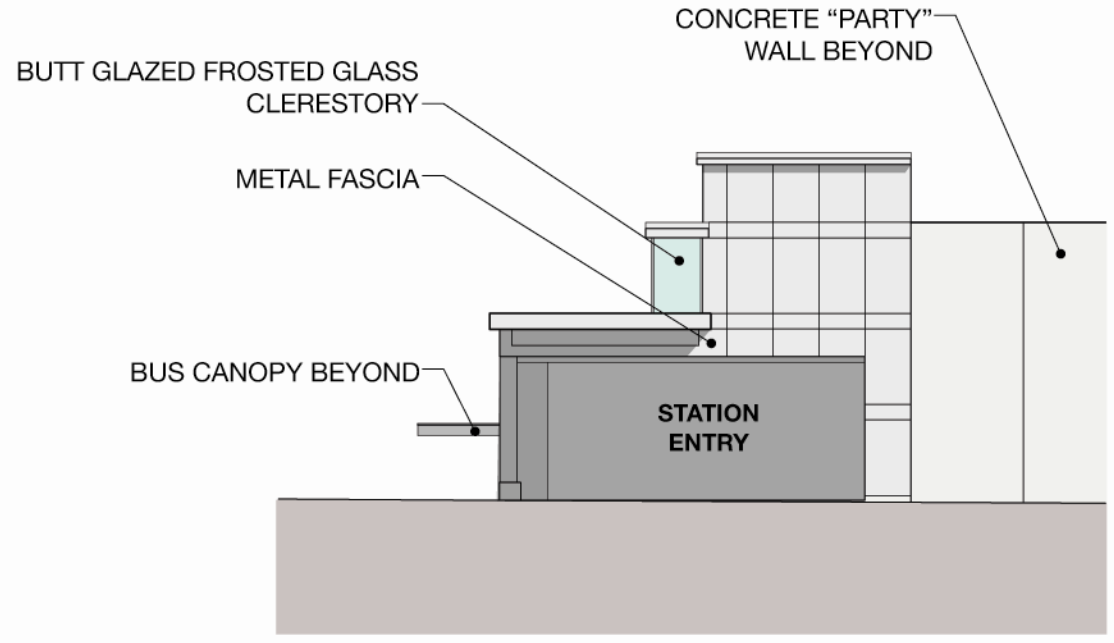

West Elevation



03.2008

60% REVIEW

Capitol Hill Station

UNIVERSITY LINK

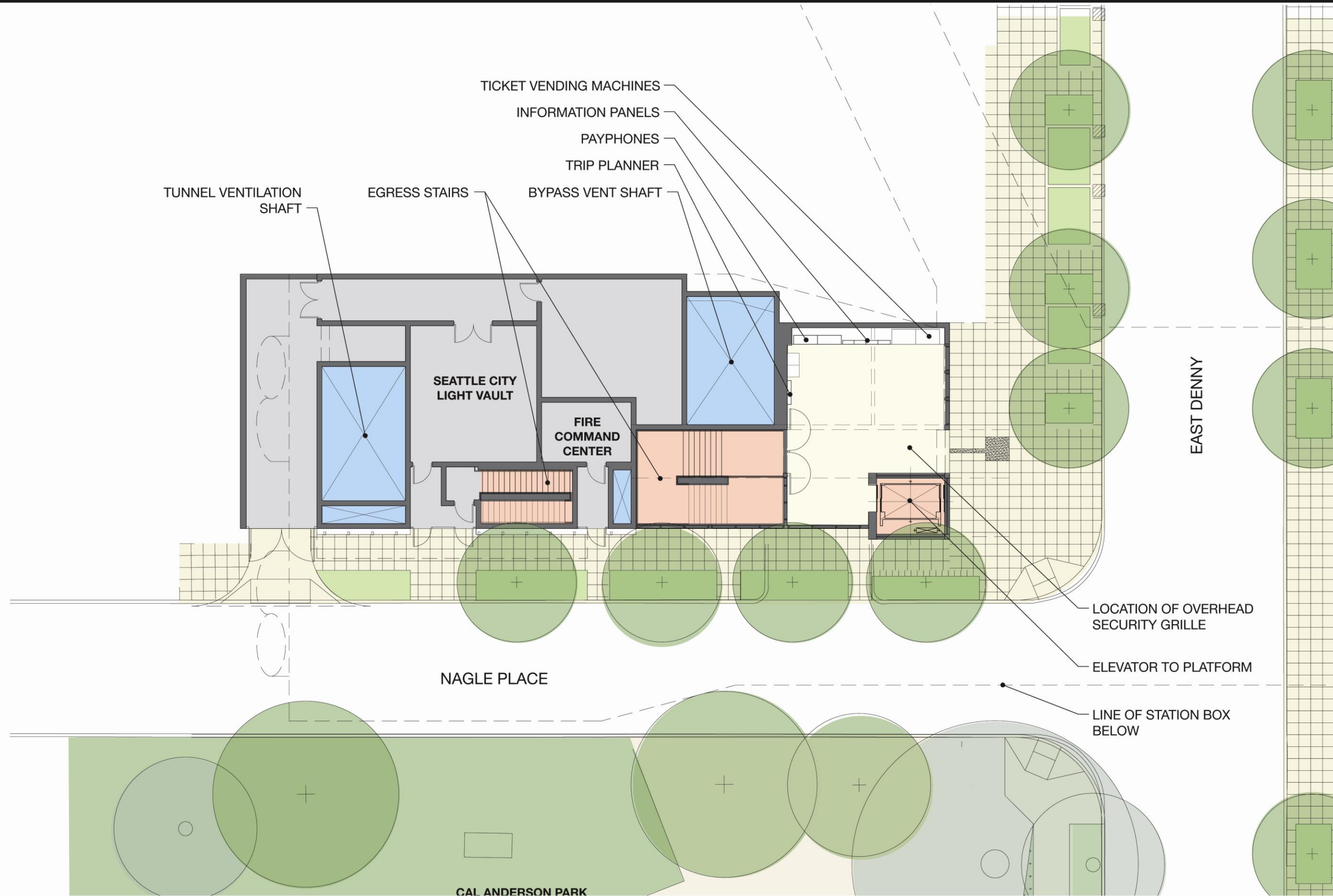

South Entry Enlarged Plan



03.2008

60% REVIEW

Capitol Hill Station

UNIVERSITY LINK

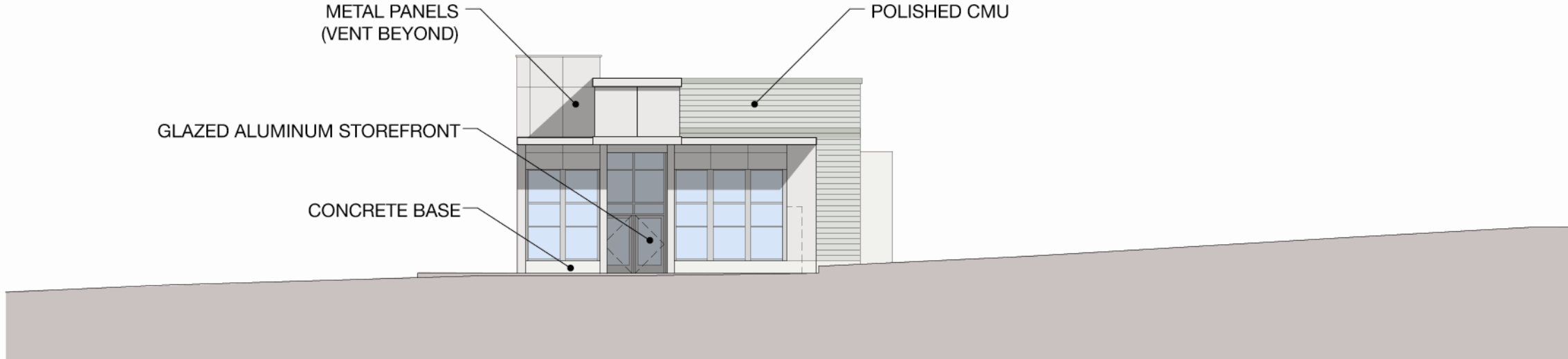

North Elevation

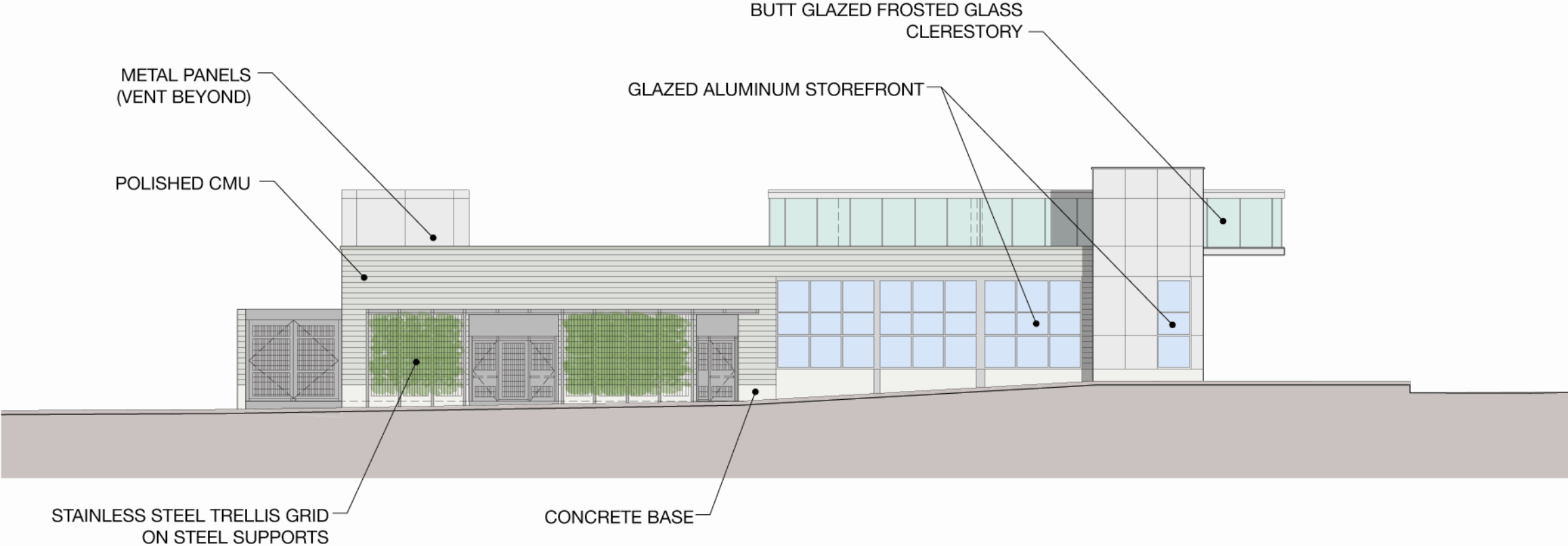

East Elevation

South Entry Elevations

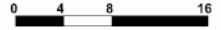

03.2008

60% REVIEW

Capitol Hill Station

UNIVERSITY LINK

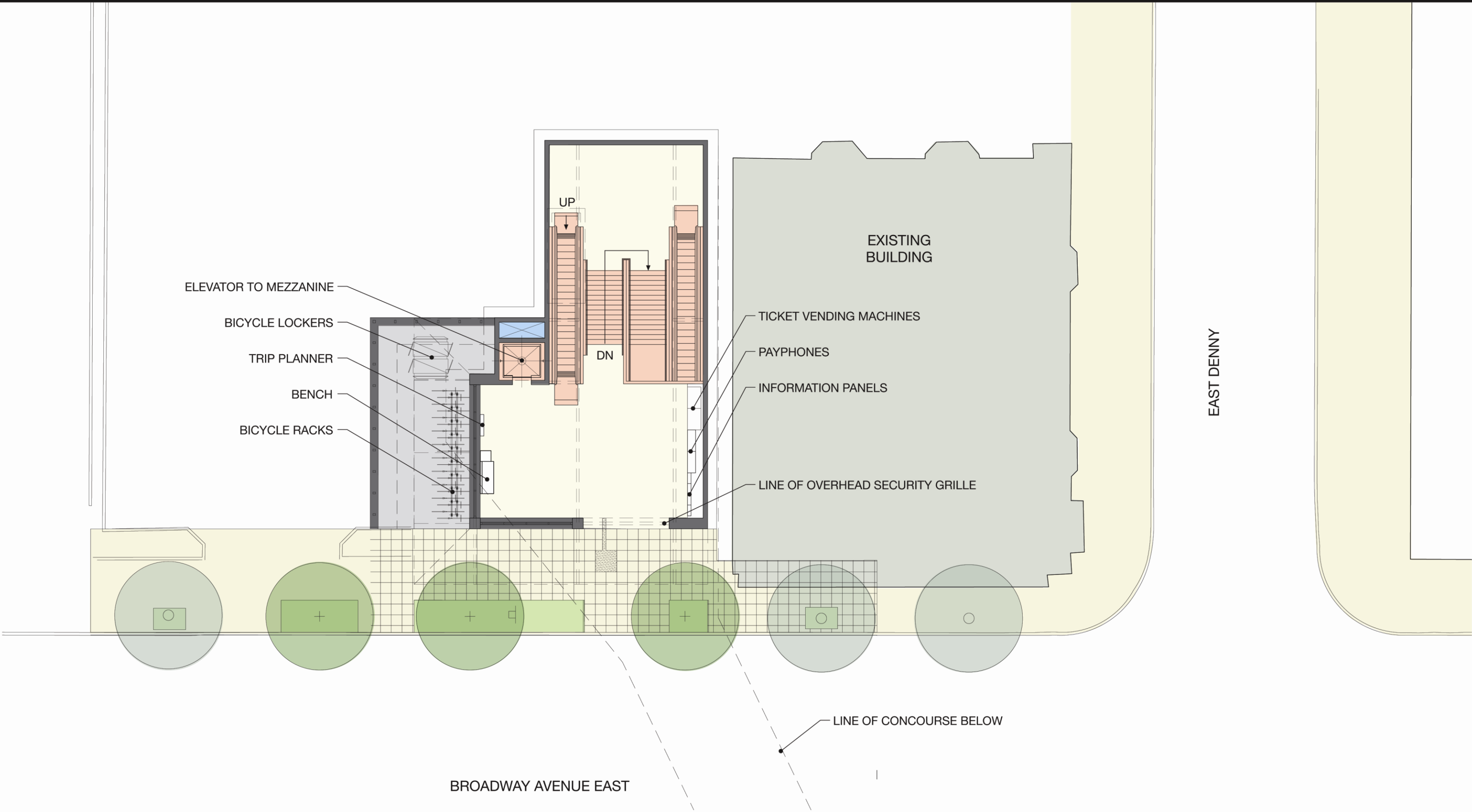

West Entry Enlarged Plan



03.2008

60% REVIEW

Capitol Hill Station

UNIVERSITY LINK

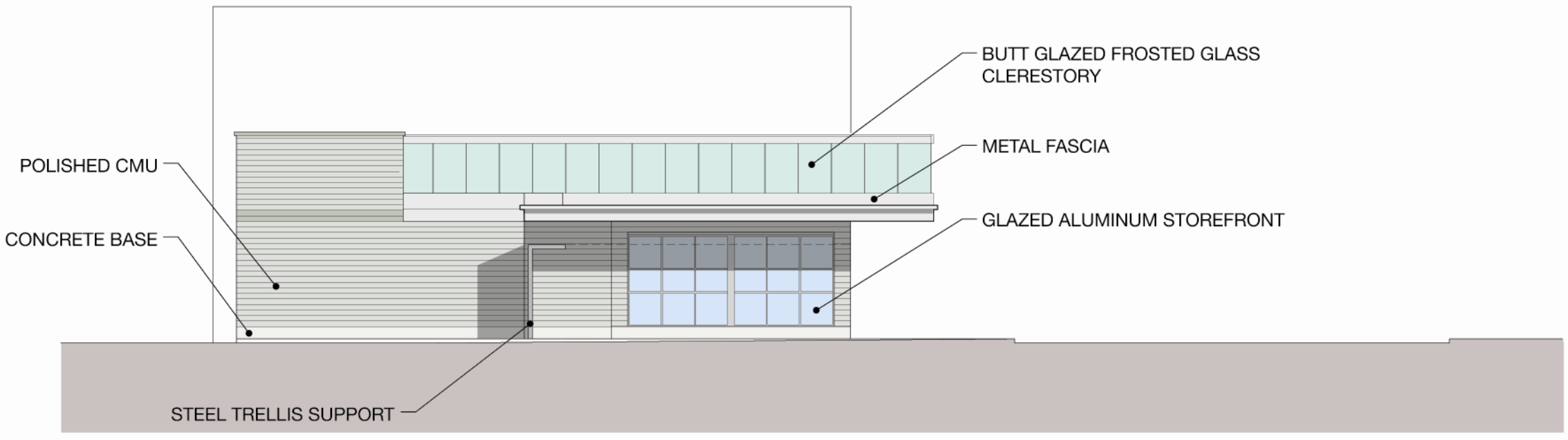

South Elevation

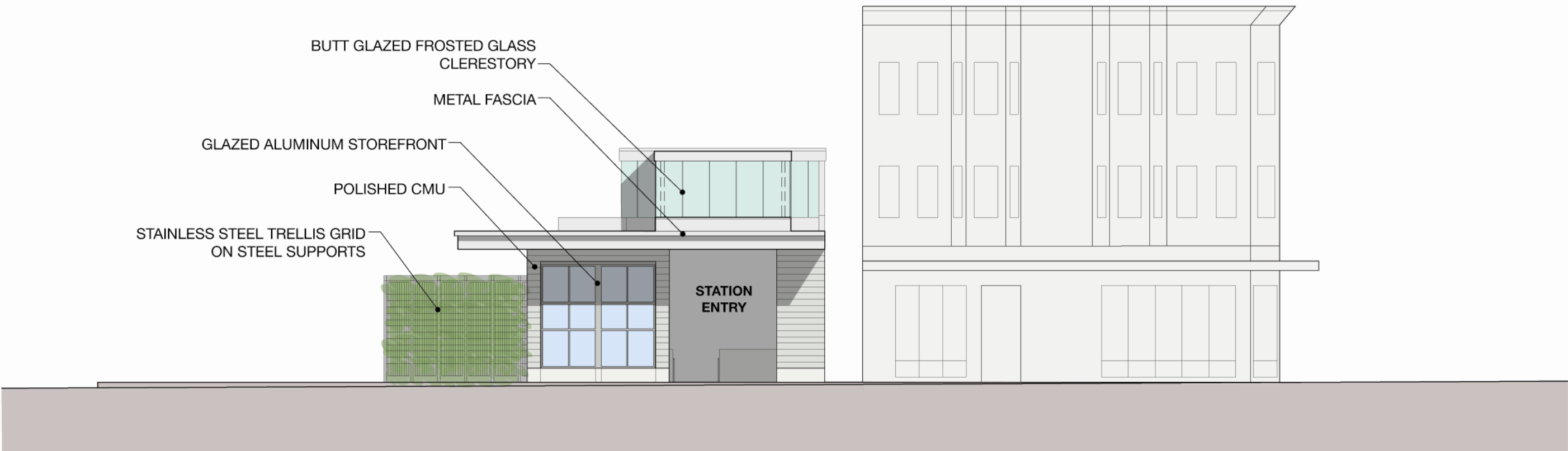

East Elevation

West Entry Elevations



03.2008

60% REVIEW

Capitol Hill Station

UNIVERSITY LINK



North Entry



North Interior



South Entry



West Entry

Exterior Models

03.2008

60% REVIEW

Capitol Hill Station

UNIVERSITY LINK



03.2008

60% REVIEW

NTP HEWITT SWIFTCOMPANY^{LLC}
Northlink Transit Partners



CENTRAL PUGET SOUND REGIONAL TRANSIT AUTHORITY

Capitol Hill Station

UNIVERSITY LINK

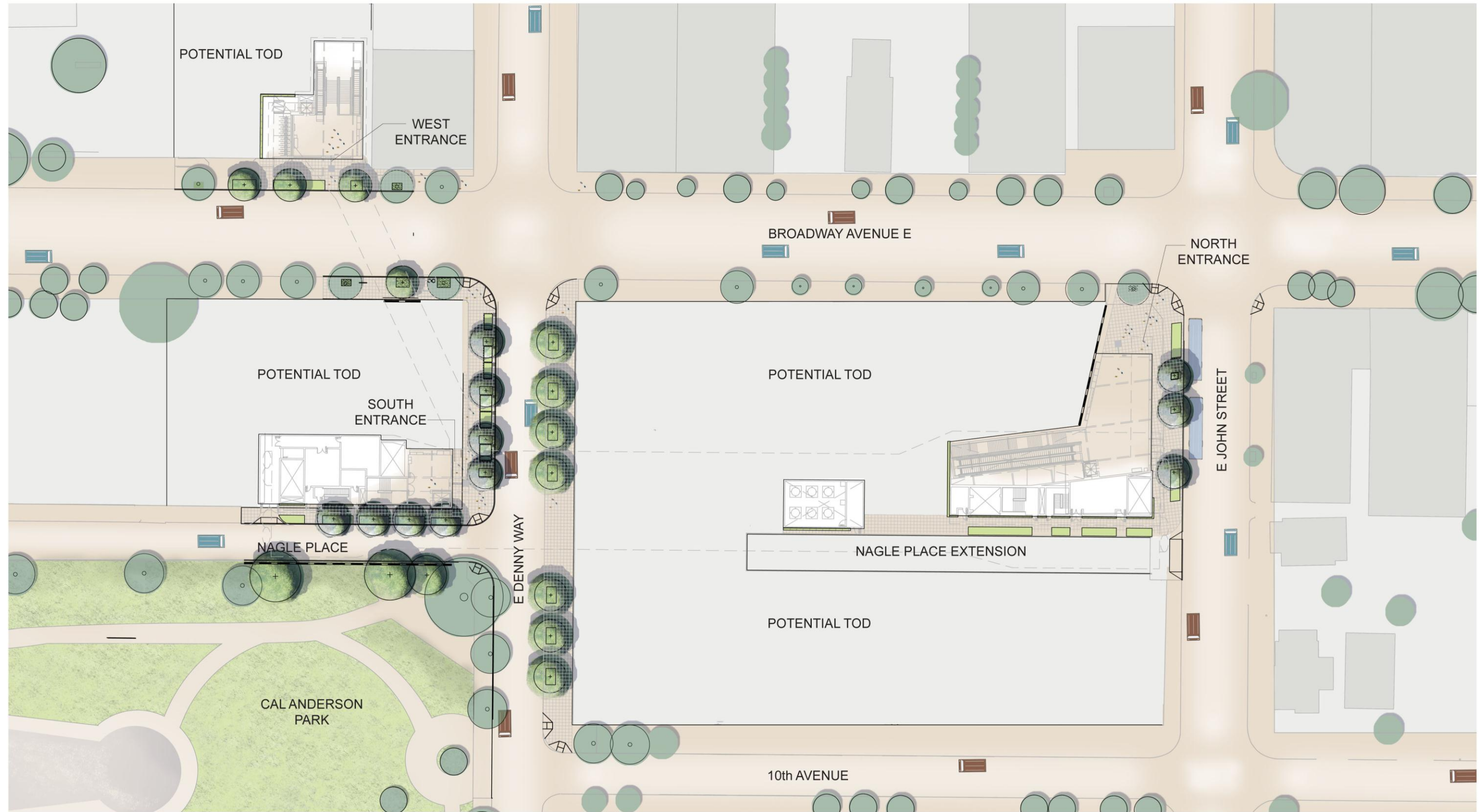

Landscape Plan

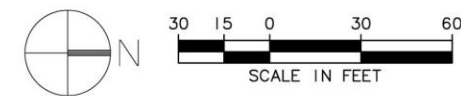

03.2008

60% REVIEW



HEWITT SWIFTCOMPANY^{LLC}



CENTRAL PUGET SOUND REGIONAL TRANSIT AUTHORITY

Capitol Hill Station

UNIVERSITY LINK



Section - East Denny Way looking South
Scale : 1" = 10'-0"

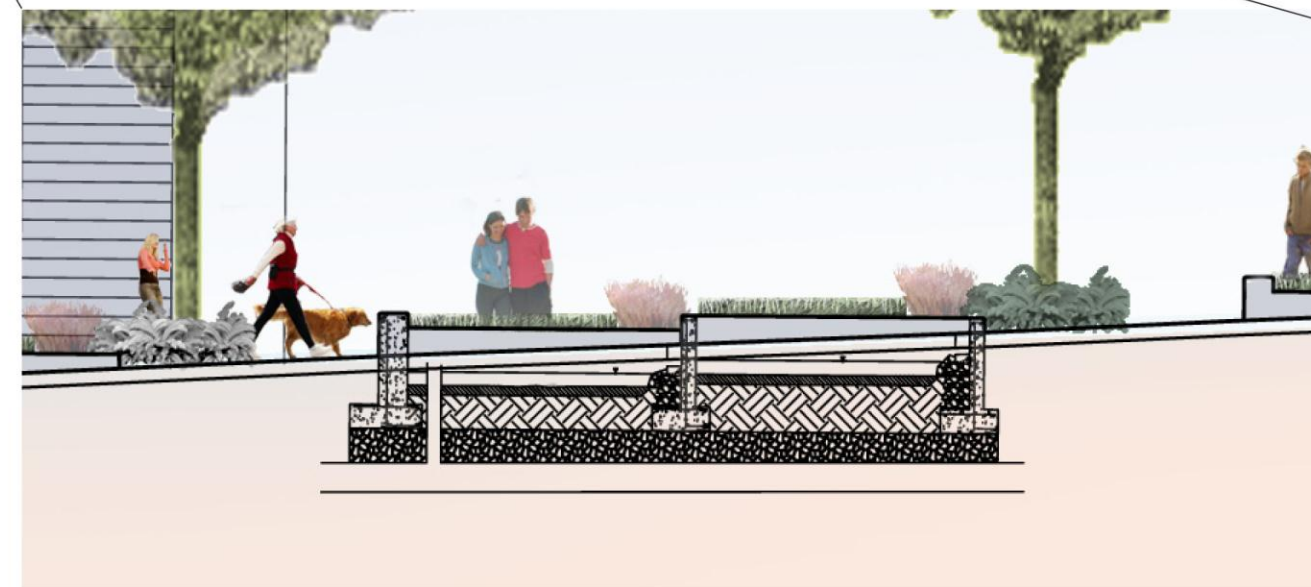

Rain Garden
NTS

03.2008

60% REVIEW

Capitol Hill Station

UNIVERSITY LINK

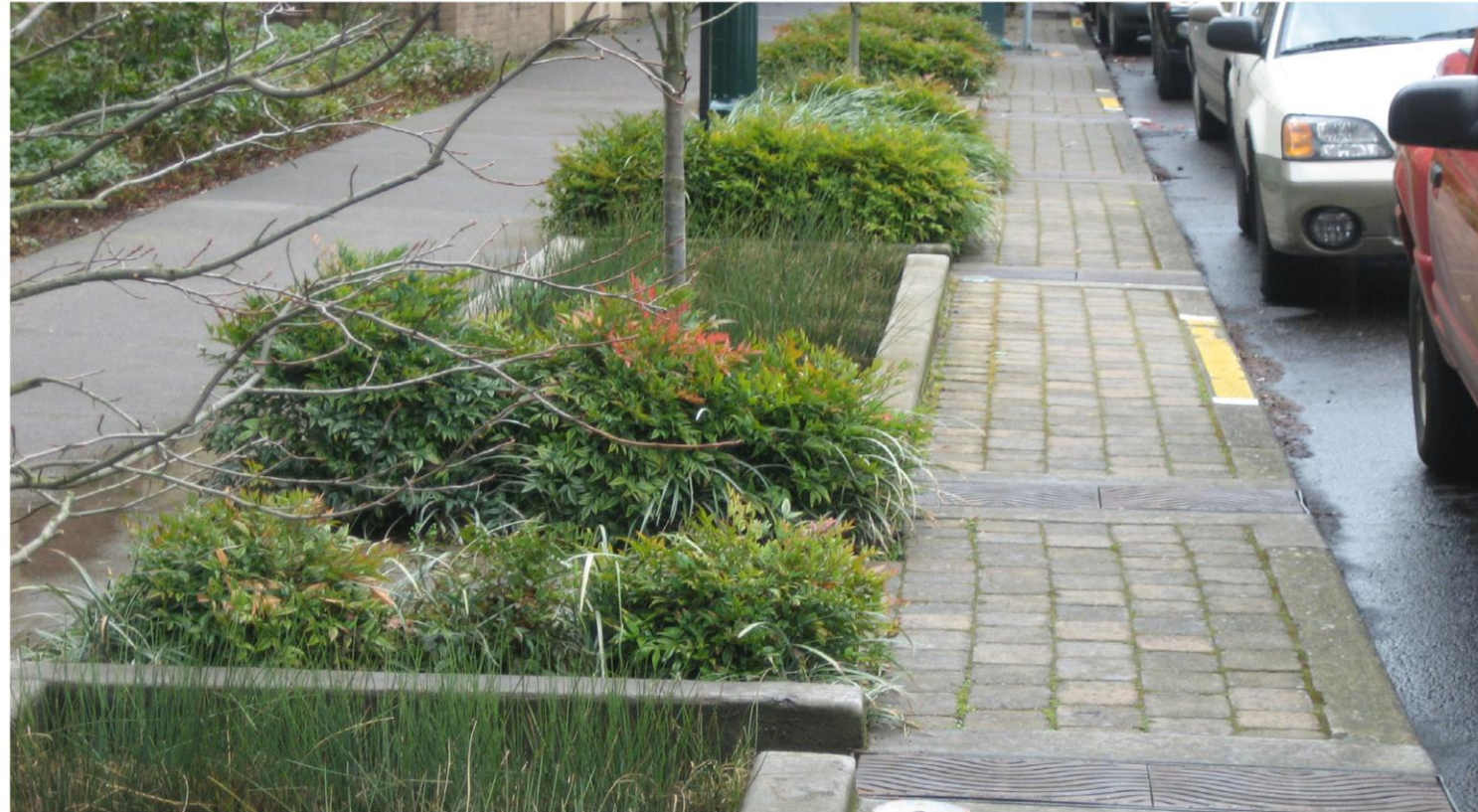

03.2008

60% REVIEW

Capitol Hill Station

UNIVERSITY LINK

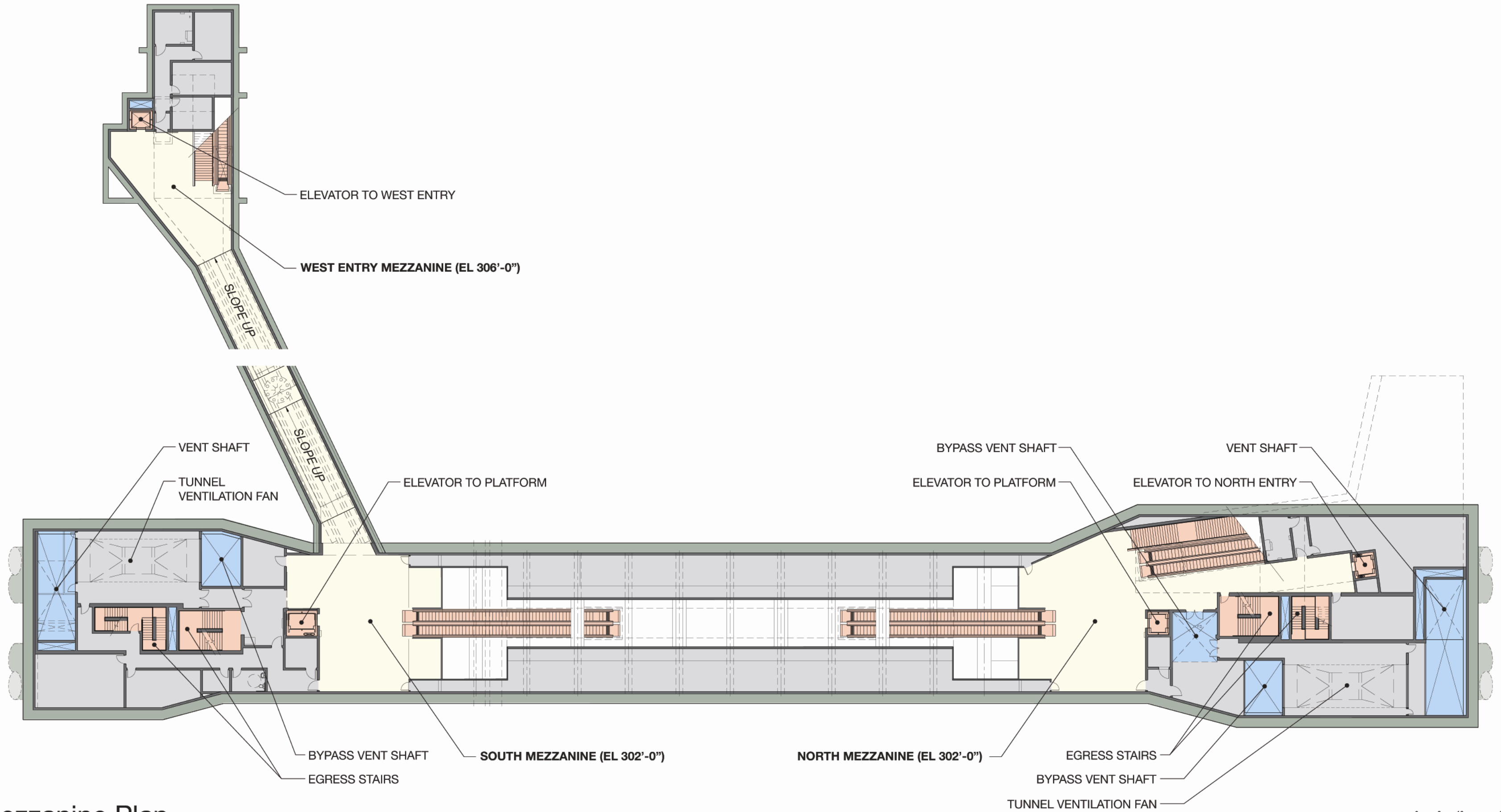

Mezzanine Plan



03.2008

60% REVIEW

Capitol Hill Station

UNIVERSITY LINK

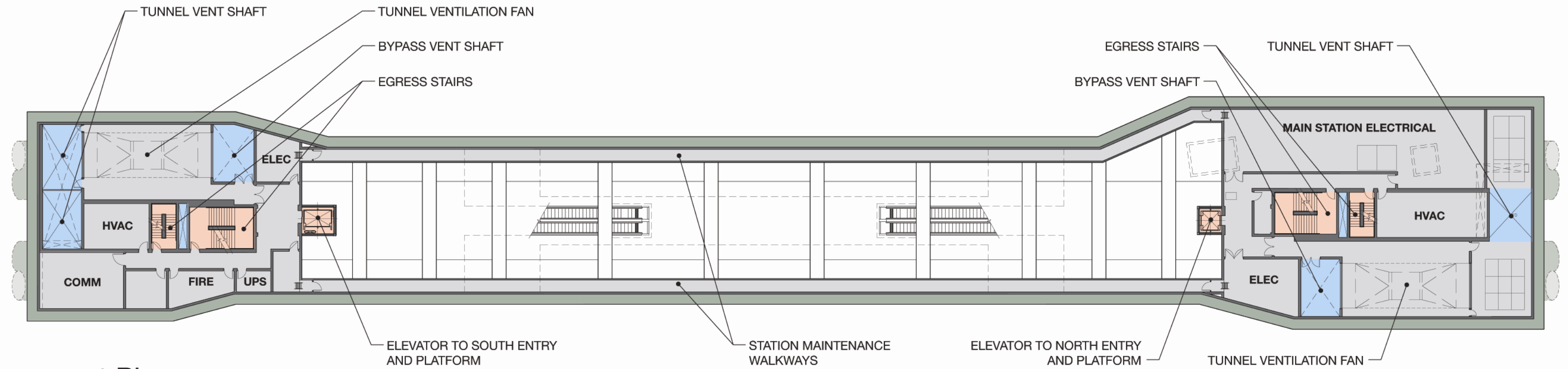

Basement Plan

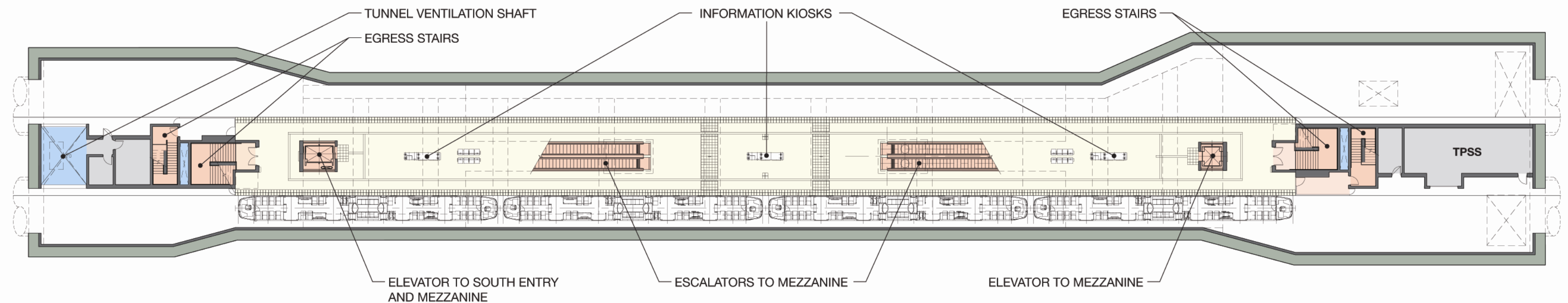

Platform Plan



03.2008

60% REVIEW

Capitol Hill Station

UNIVERSITY LINK

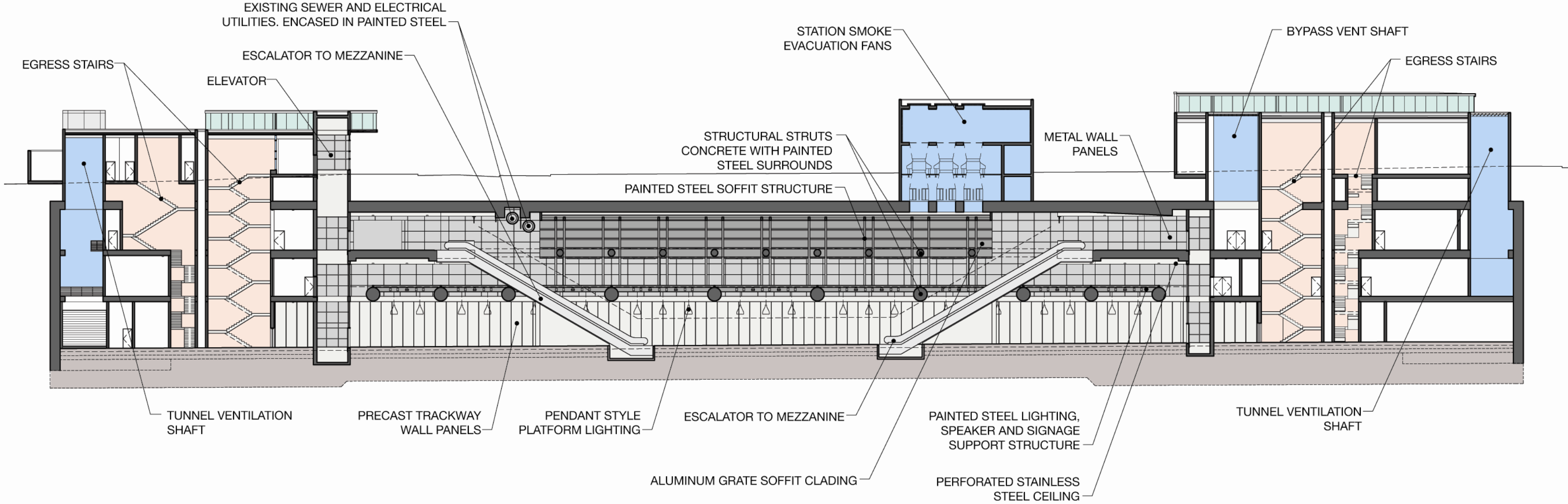

Longitudinal Section

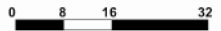

03.2008

60% REVIEW

Capitol Hill Station

UNIVERSITY LINK

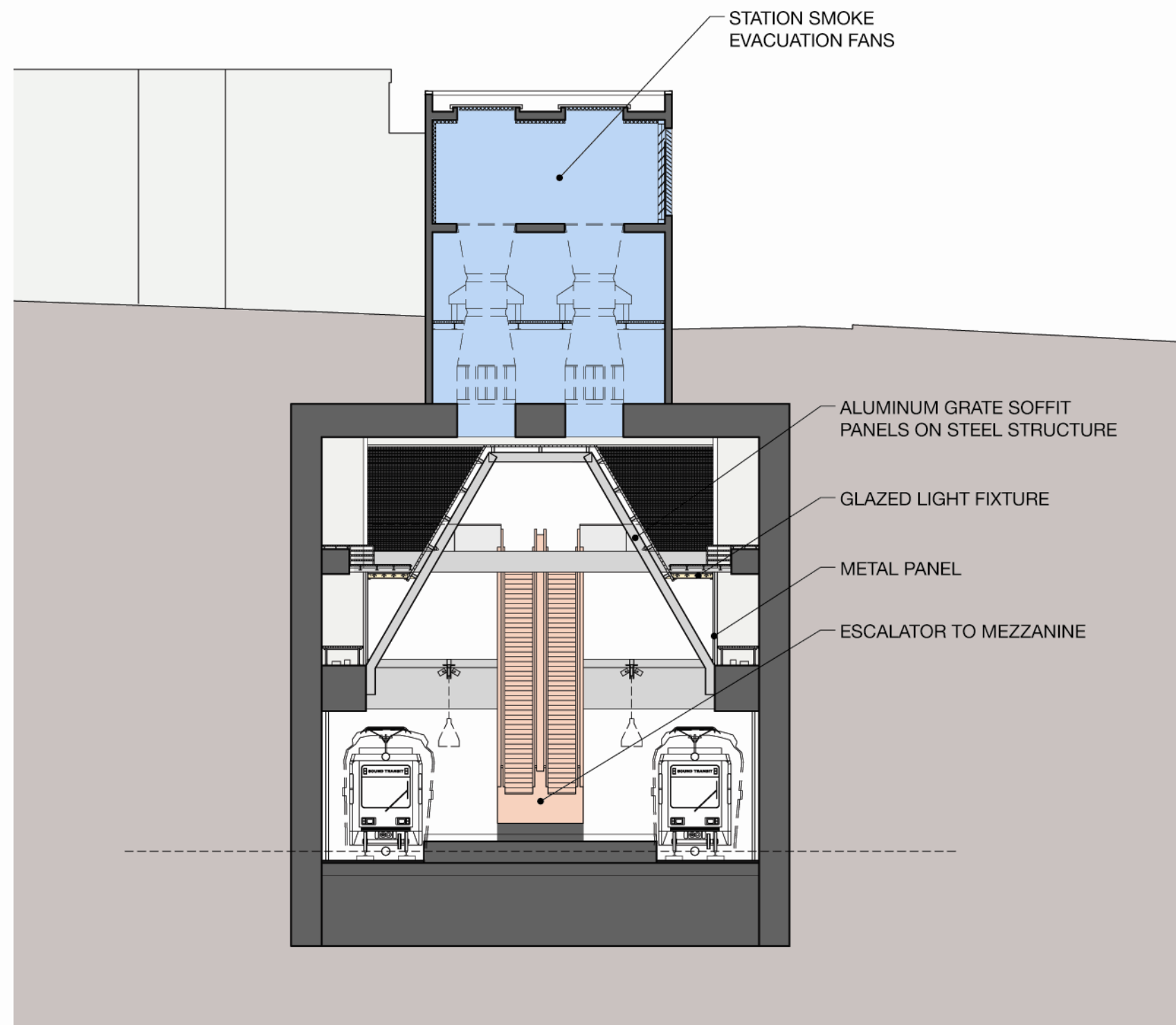

Cross Section A-A

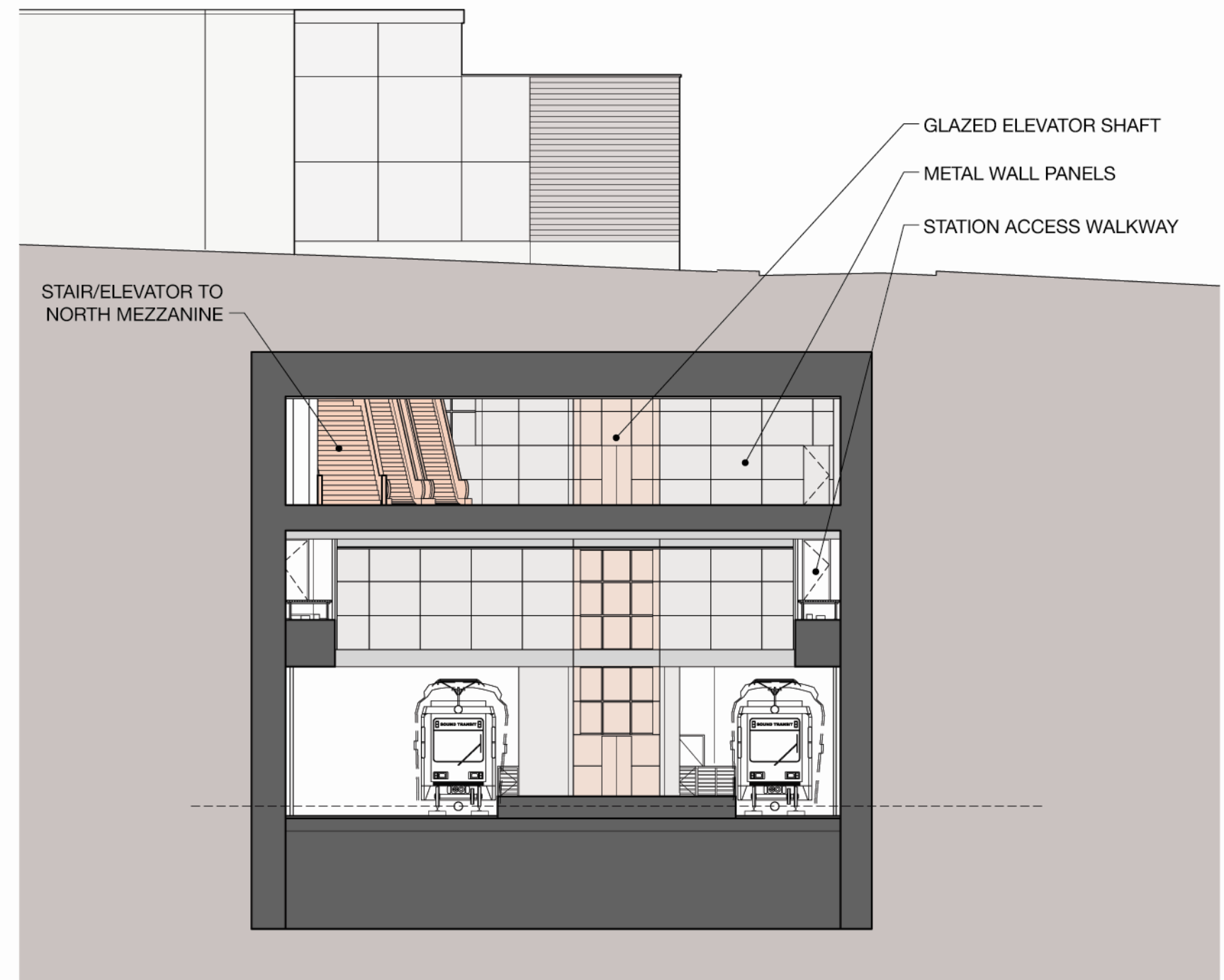

Cross Section B-B



03.2008

60% REVIEW

Capitol Hill Station

UNIVERSITY LINK

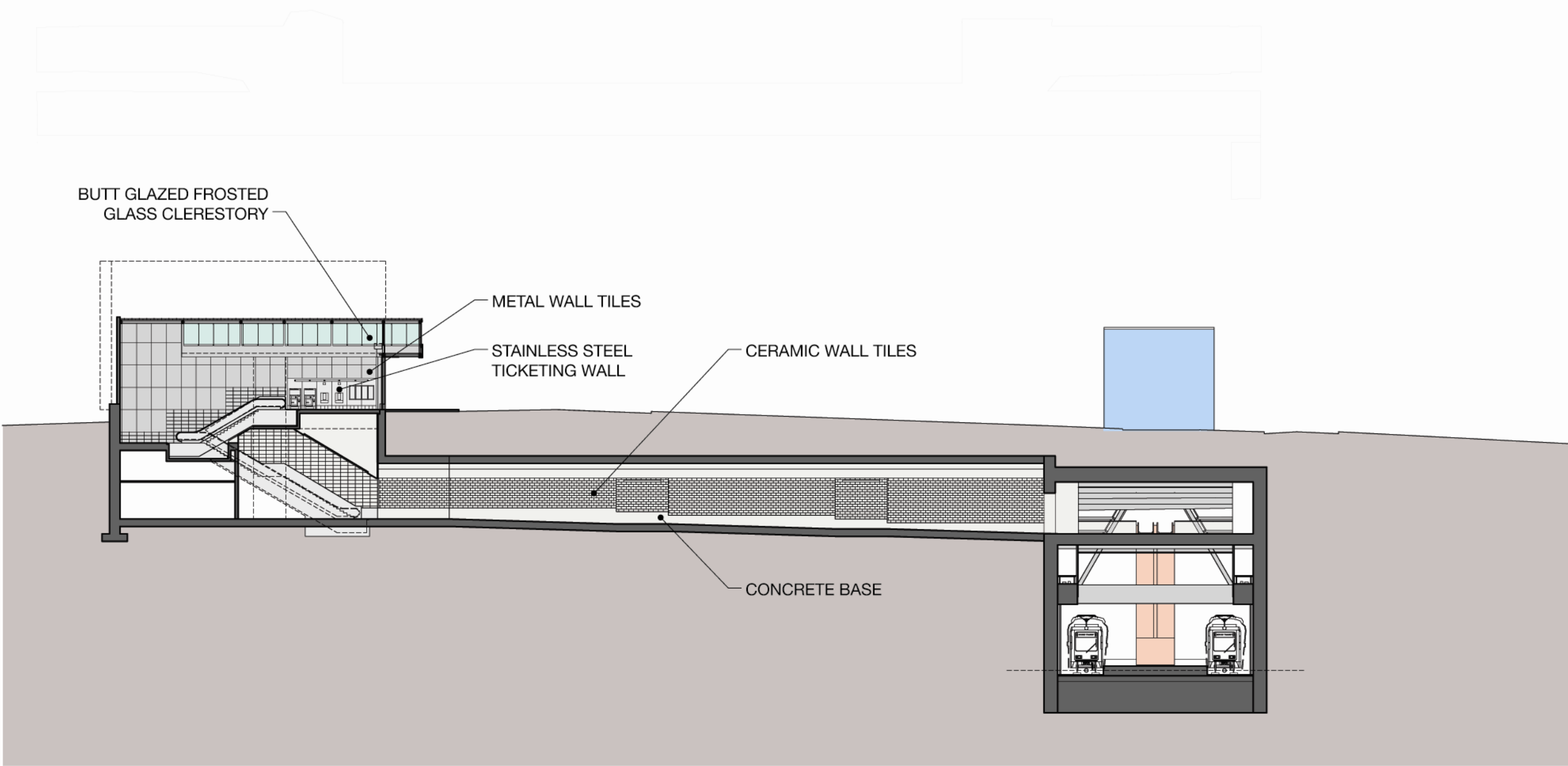

West Entry Cross Section C-C

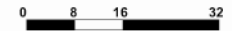

03.2008

60% REVIEW

Capitol Hill Station

UNIVERSITY LINK

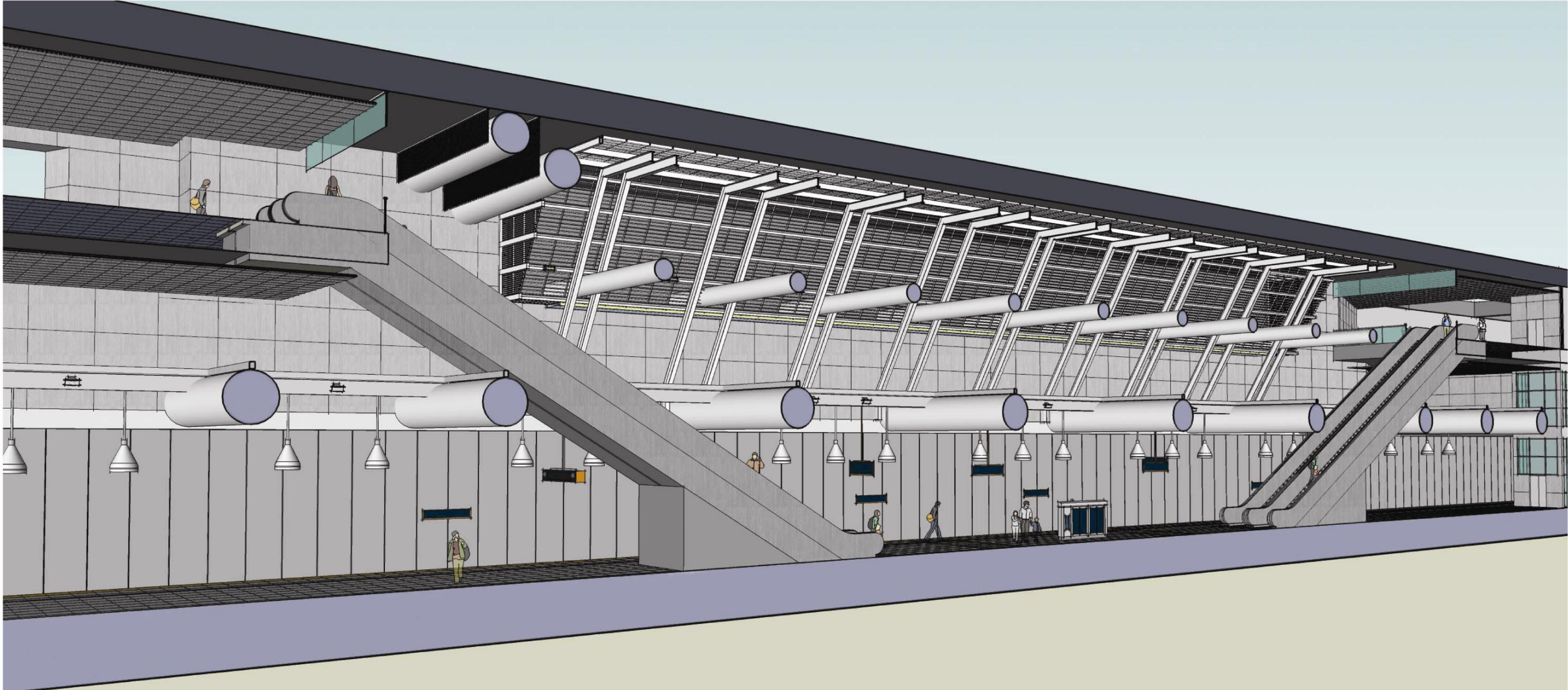

Interior Models

03.2008

60% REVIEW

Capitol Hill Station

UNIVERSITY LINK

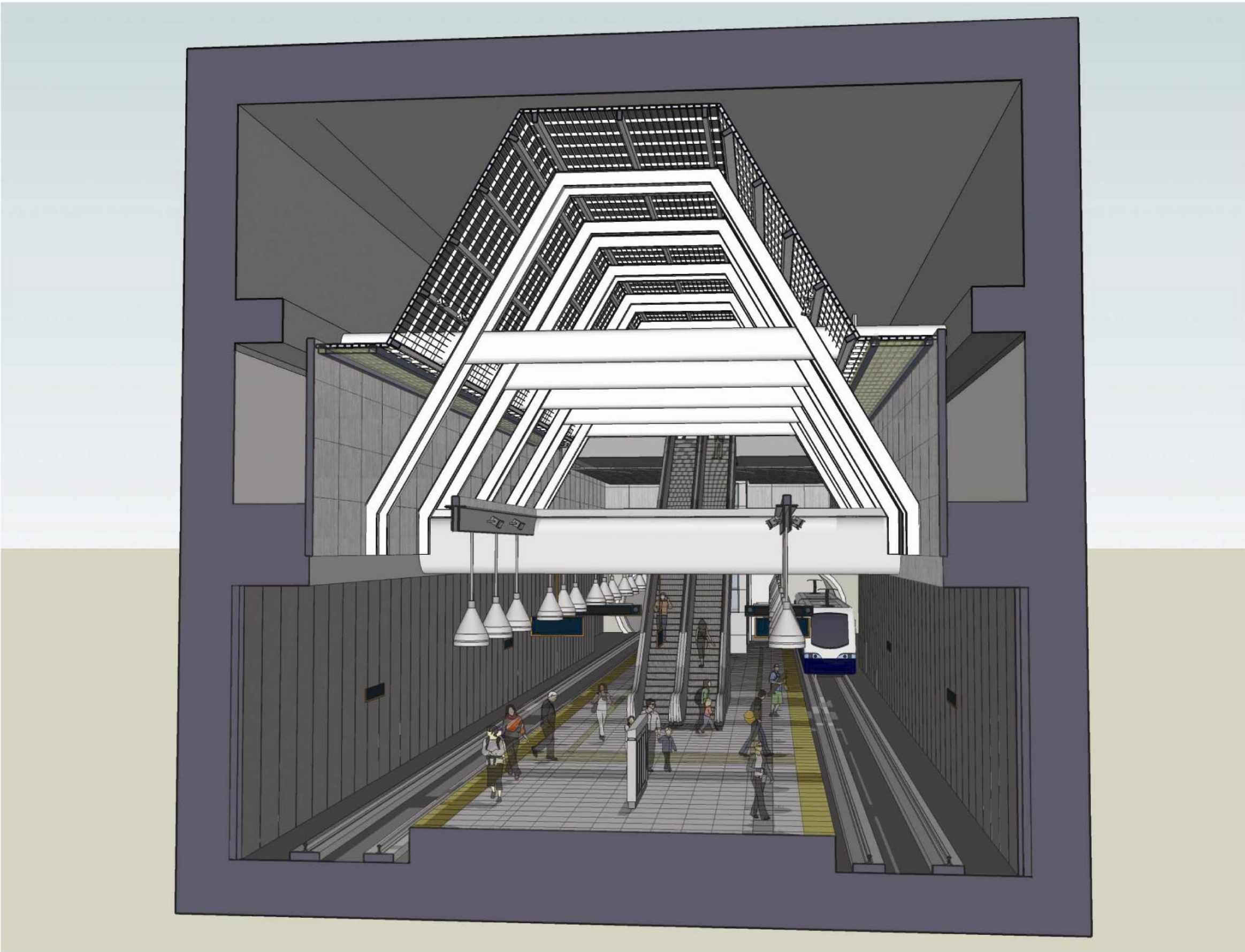

Interior Models

03.2008

60% REVIEW

Capitol Hill Station

UNIVERSITY LINK

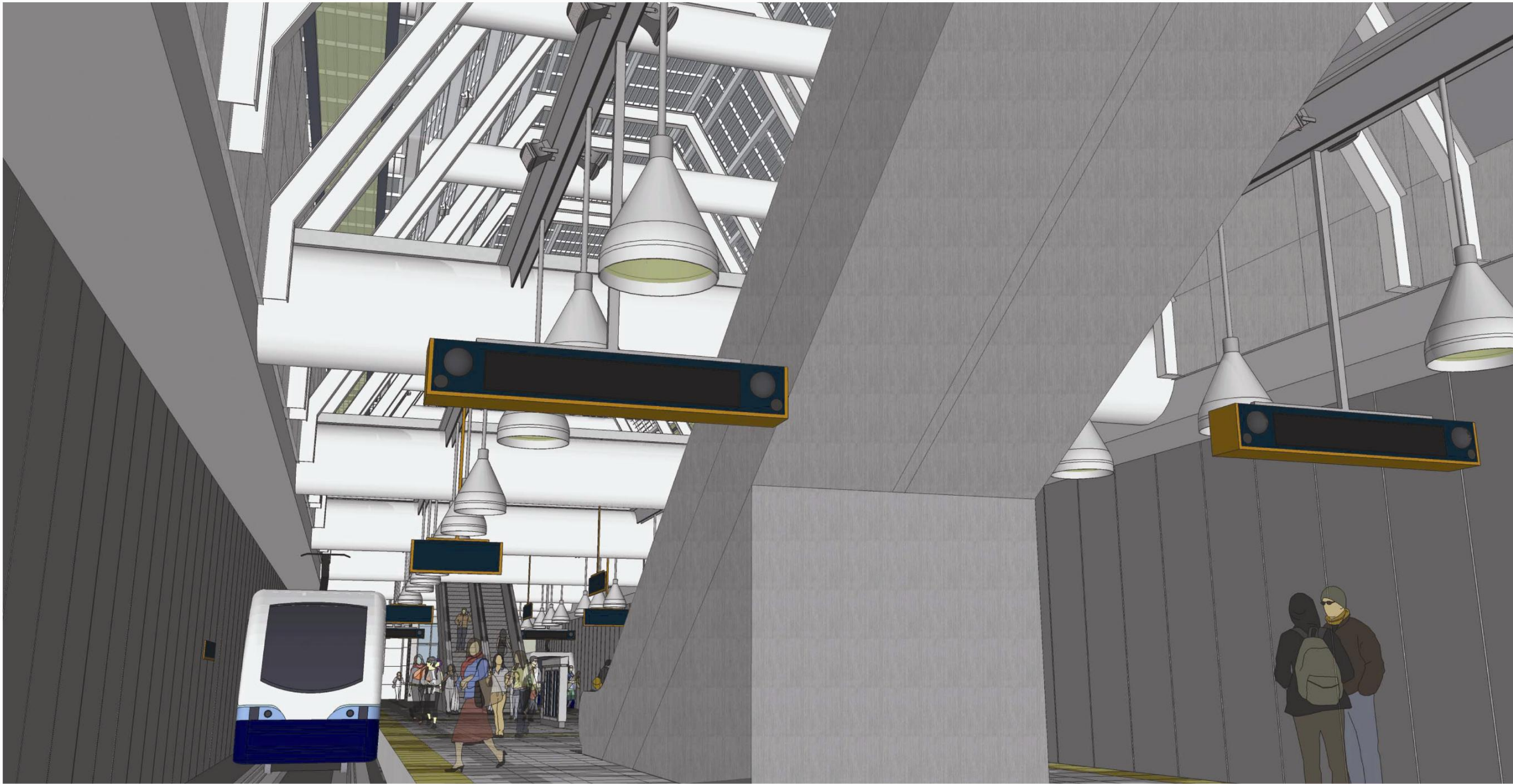

Interior Models - Platform 1

03.2008

60% REVIEW

Capitol Hill Station

UNIVERSITY LINK



Interior Models - Platform 2

03.2008

60% REVIEW

Capitol Hill Station

UNIVERSITY LINK

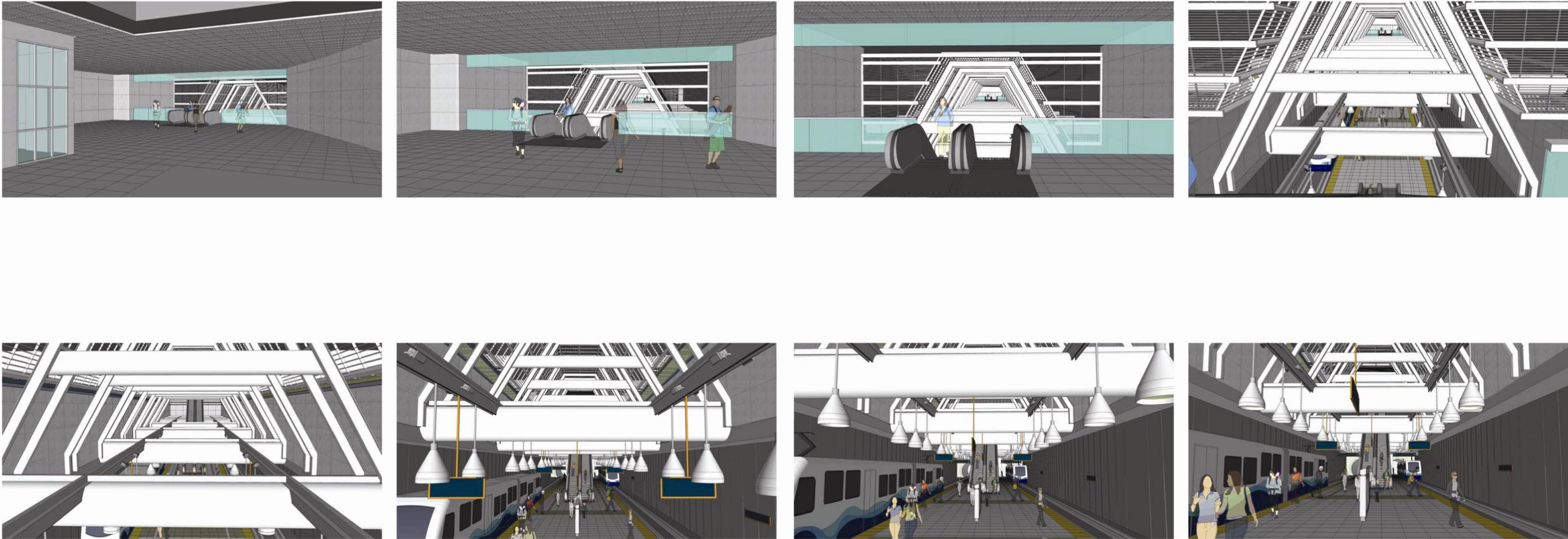

Interior Models - Mezzanine North

03.2008

60% REVIEW

Capitol Hill Station

UNIVERSITY LINK

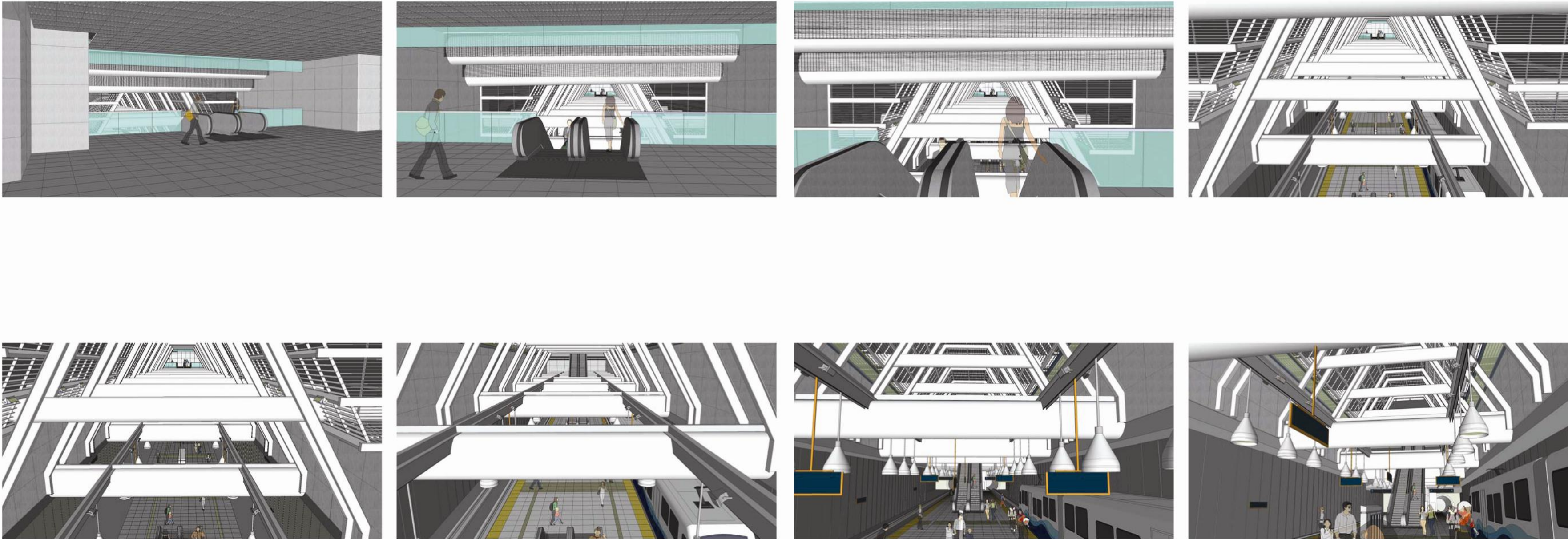

Interior Models - Mezzanine South

03.2008

60% REVIEW

CAPITOL HILL STATION ARTWORK

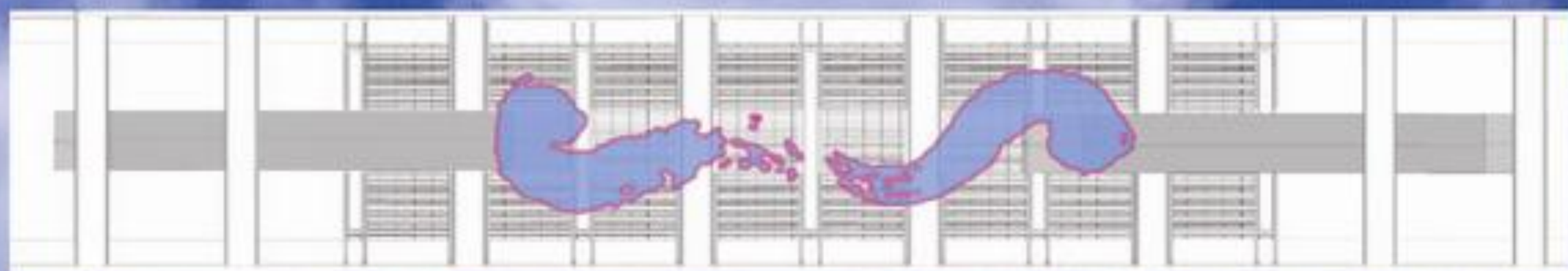
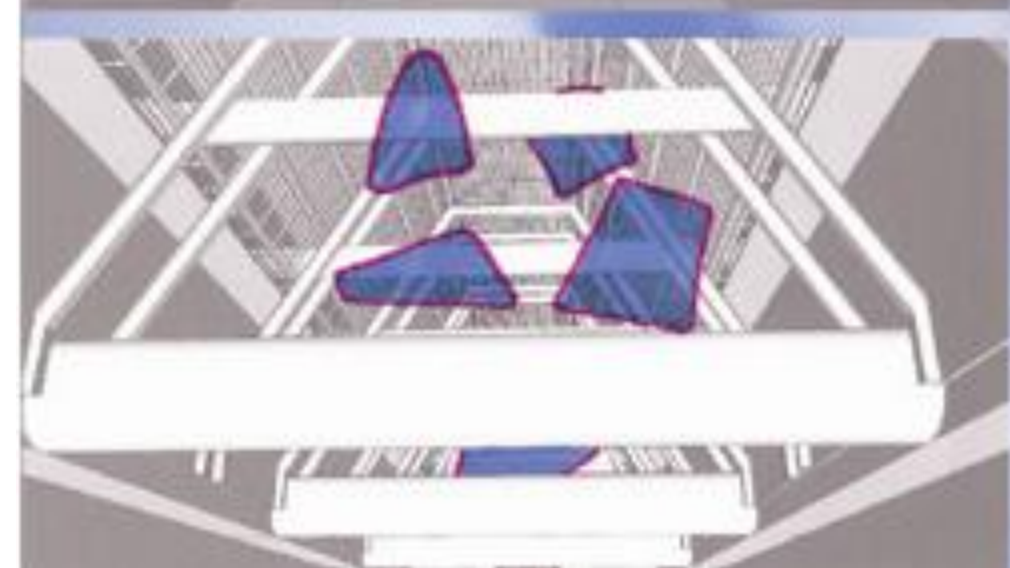
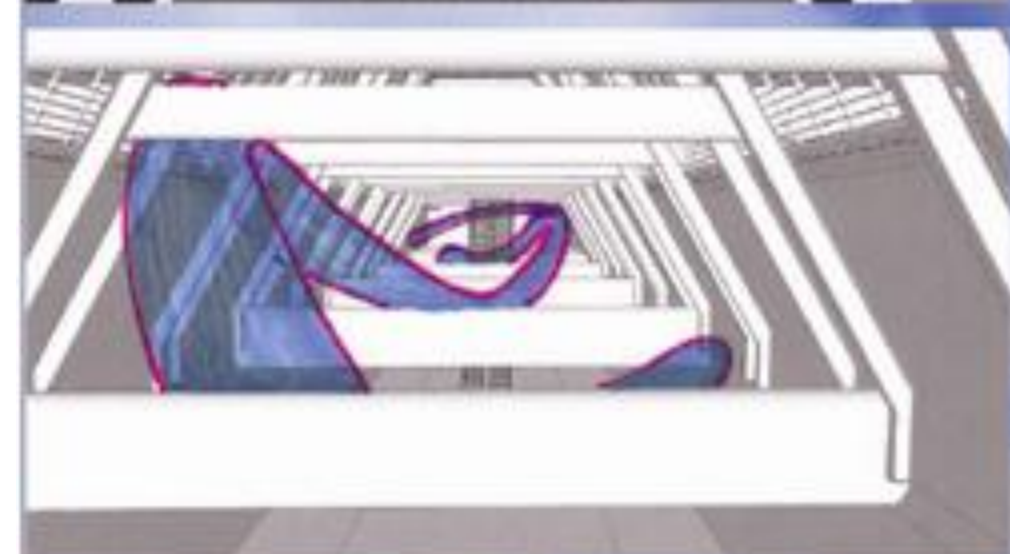
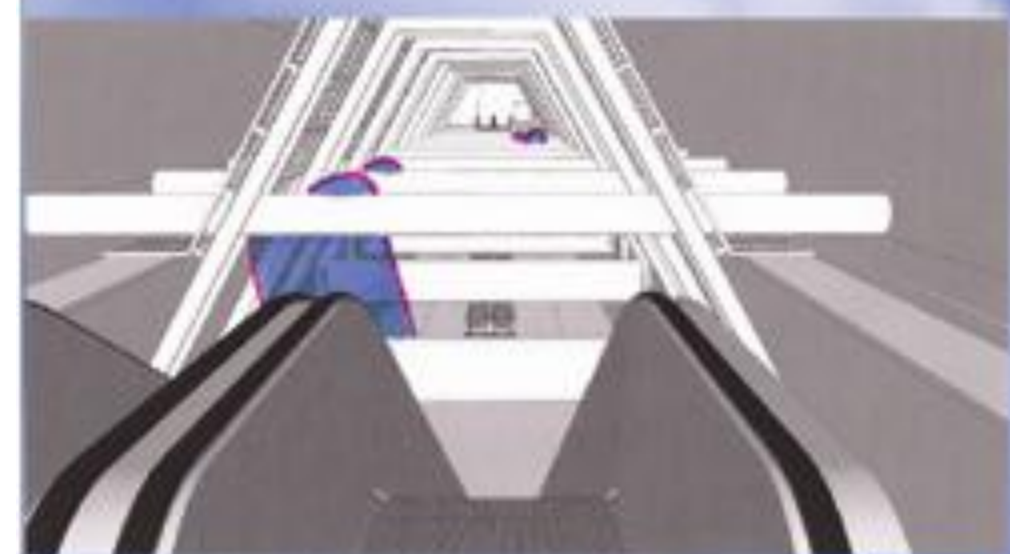
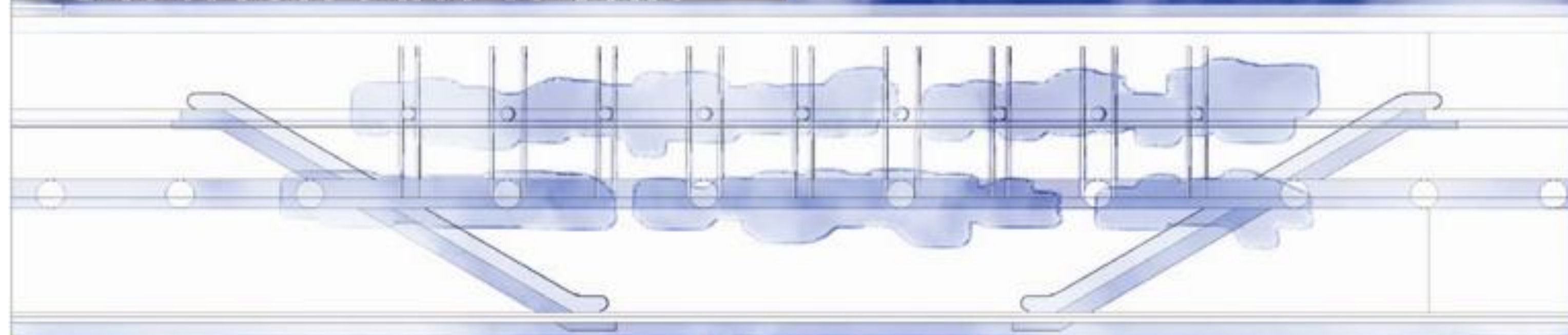

CAPITOL HILL STATION ARTWORK

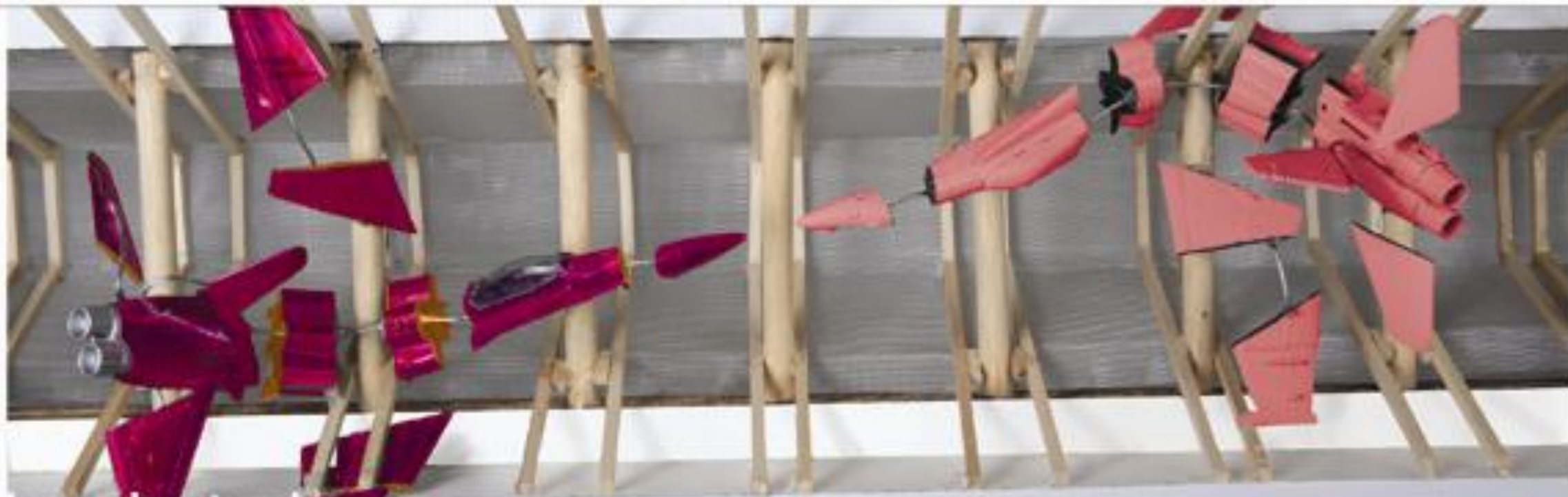

brush strokes
over the
architectural
canvas



descending
through
clouds



soaring
through
space



deconstruction:
using organic forms to reveal
fragility in strength

Seattle the center of nature and technology

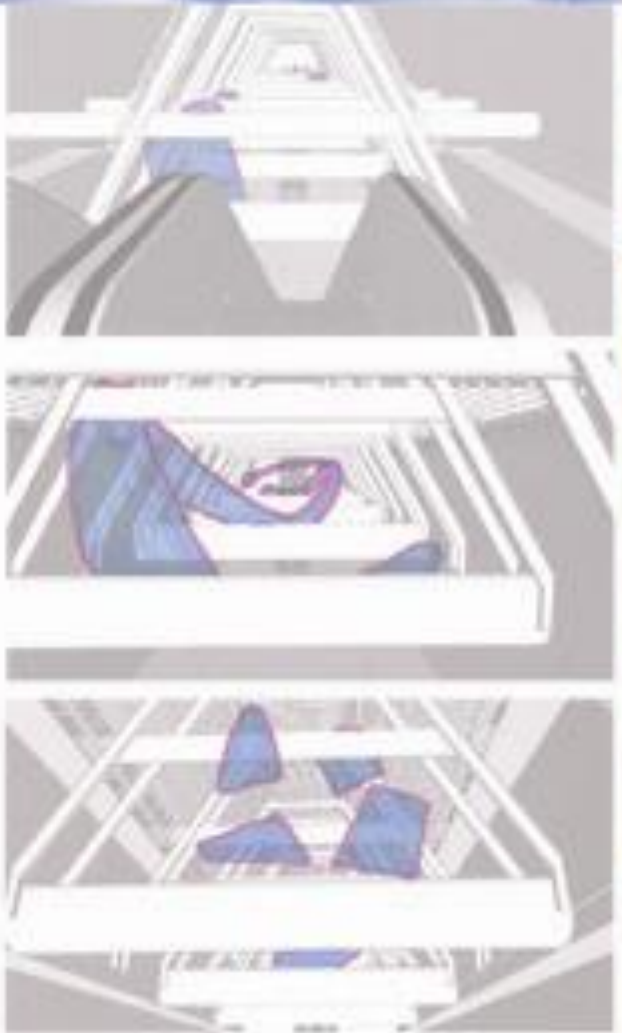

CAPITOL HILL STATION ARTWORK

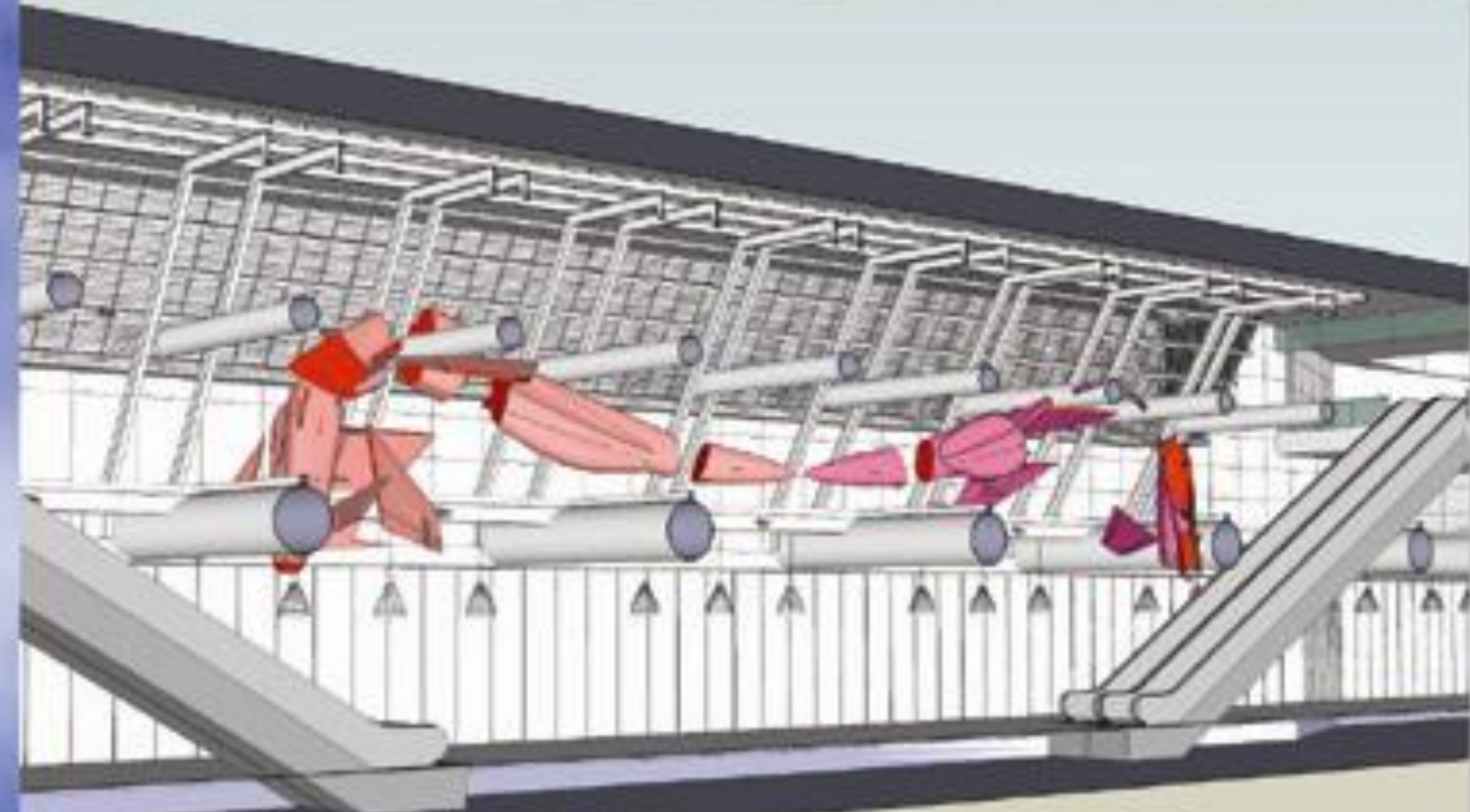

Capitol Hill Station

UNIVERSITY LINK

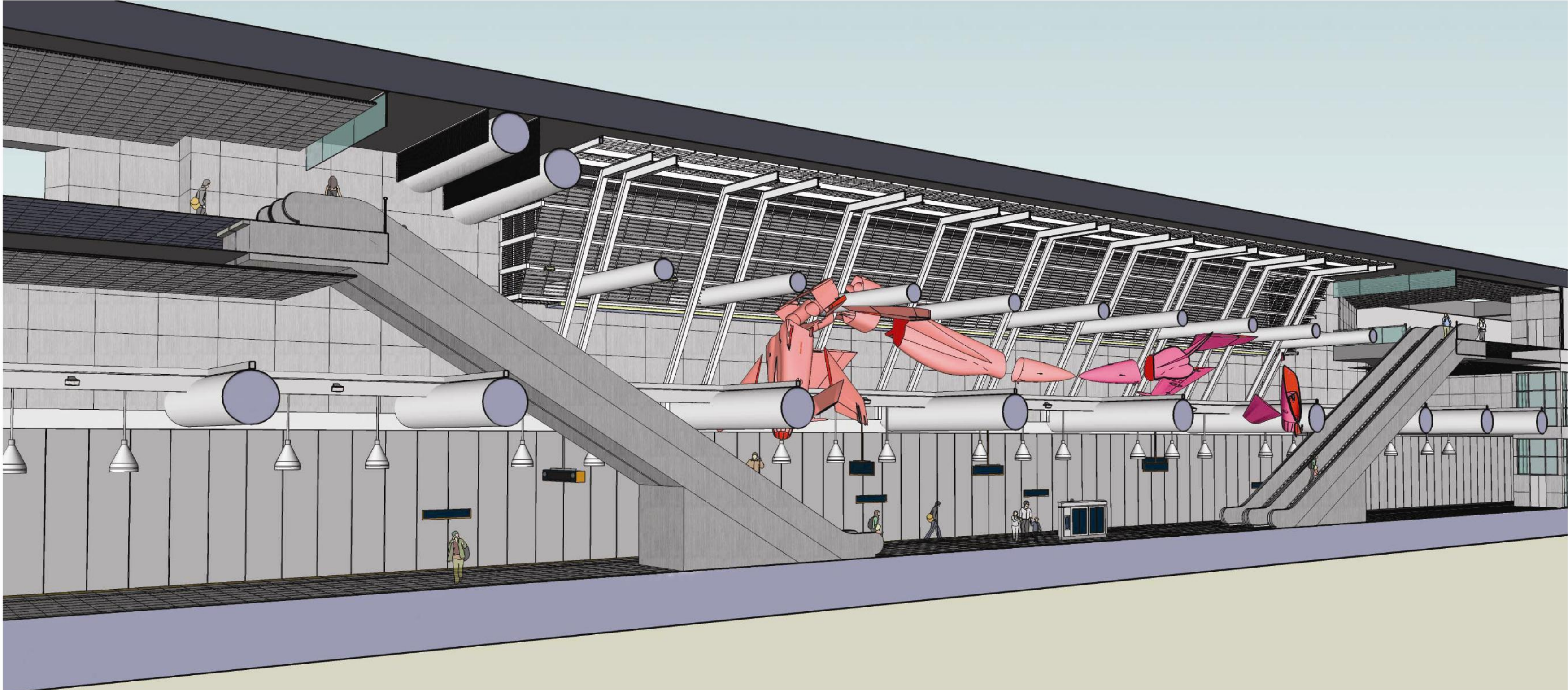

Interior Models

03.2008

60% REVIEW

Capitol Hill Station

UNIVERSITY LINK

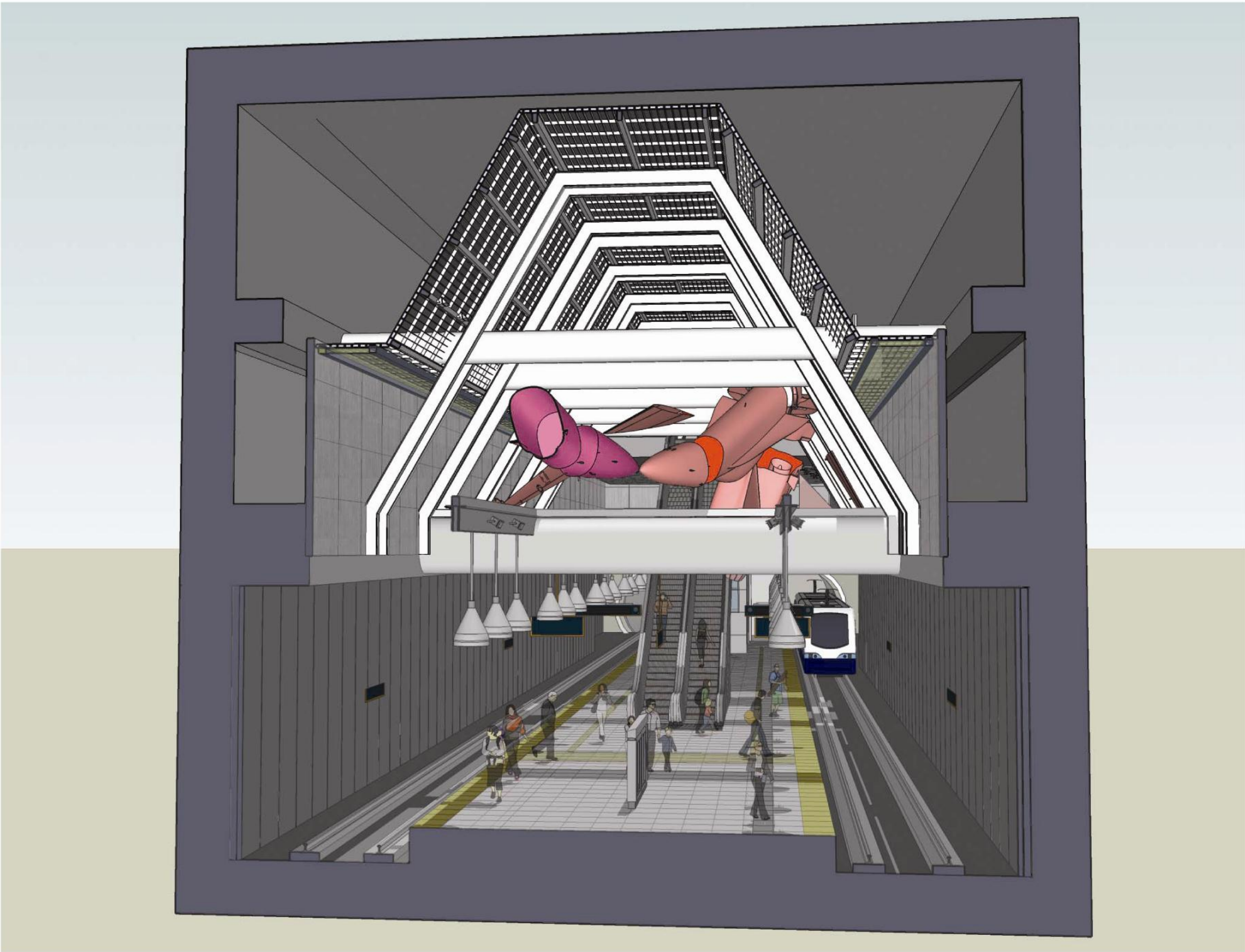

Interior Models

03.2008

60% REVIEW

Capitol Hill Station

UNIVERSITY LINK



Interior Models - Platform 1

03.2008

60% REVIEW

Capitol Hill Station

UNIVERSITY LINK



Interior Models - Platform 2

03.2008

60% REVIEW

Capitol Hill Station

UNIVERSITY LINK

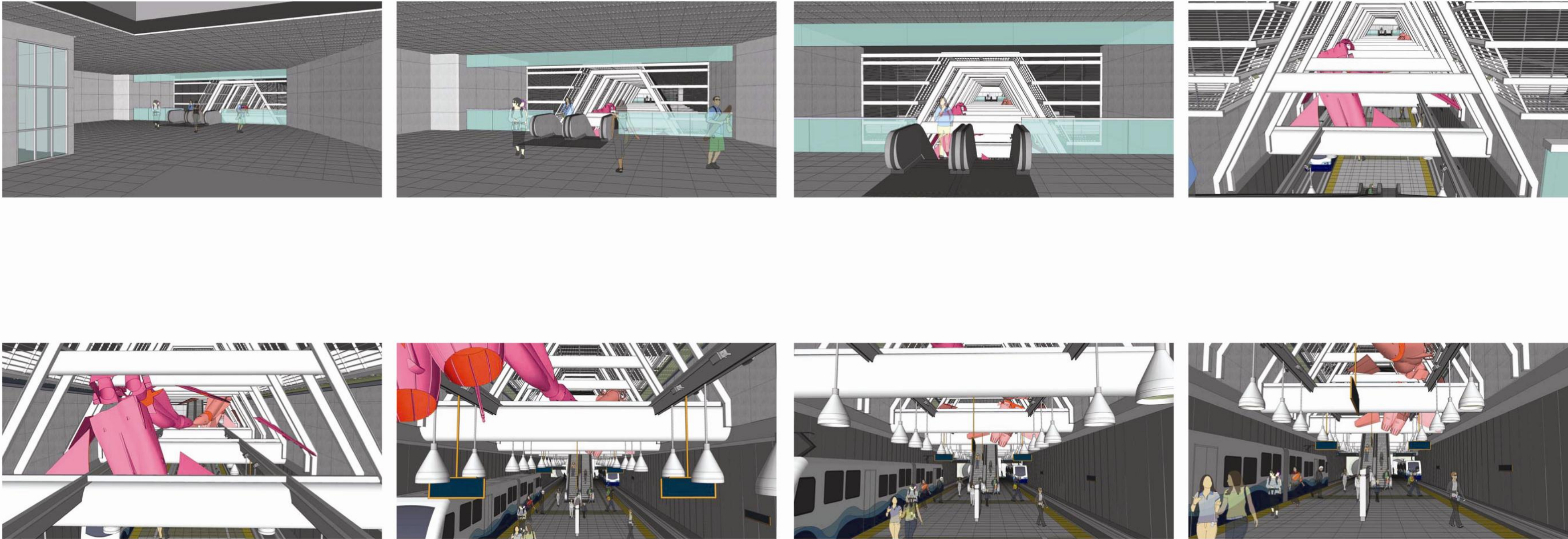

Interior Models - Mezzanine North

03.2008

60% REVIEW

Capitol Hill Station

UNIVERSITY LINK

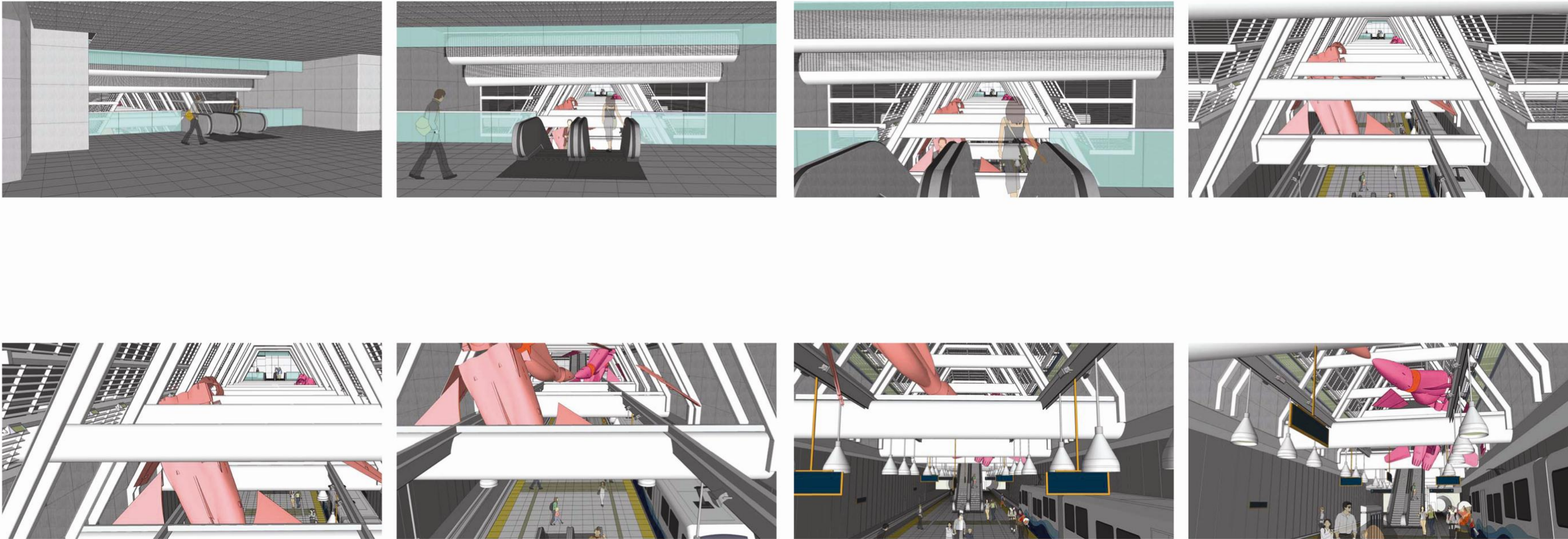

Interior Models - Mezzanine South

03.2008

60% REVIEW