



Deciduous Tree

Arborvitae Tree

Apple Tree

Tall Brick Wall

Wood Chip Path, Typ

Hose Bib, Typ.

Arborvitae Tree

Kiwis

Deciduous Tree

Yard Drain

Arborvitae Tree

Pear Tree

Plum Tree

Arborvitae Tree

NOTES:

1. Measurements are not survey accurate

LEGEND	
	Woodchip Pathway
	Lawn
	Concrete
	Building
	Proposed Shed
	Chainlink Fence
	Double Hose-bib
	Steel Raised Bed
	Deciduous Tree
	Conifer Tree
	Vine

Environmental Works
COMMUNITY DESIGN CENTER

402 15th Avenue East
Seattle, Washington 98112
206.329.8300
206.329.5494 fax

Seattle Tilth Alliance
Children's Garden

4649 Sunnyside Ave N
Seattle, WA 98103

_____	Date
_____	8.15.2022
_____	SD
_____	Revisions

_____	Drawn by:
_____	PC
_____	Checked by (P.M.):
_____	PC
_____	Checked by (Q.C.):
_____	NM
_____	Project No.
_____	22016



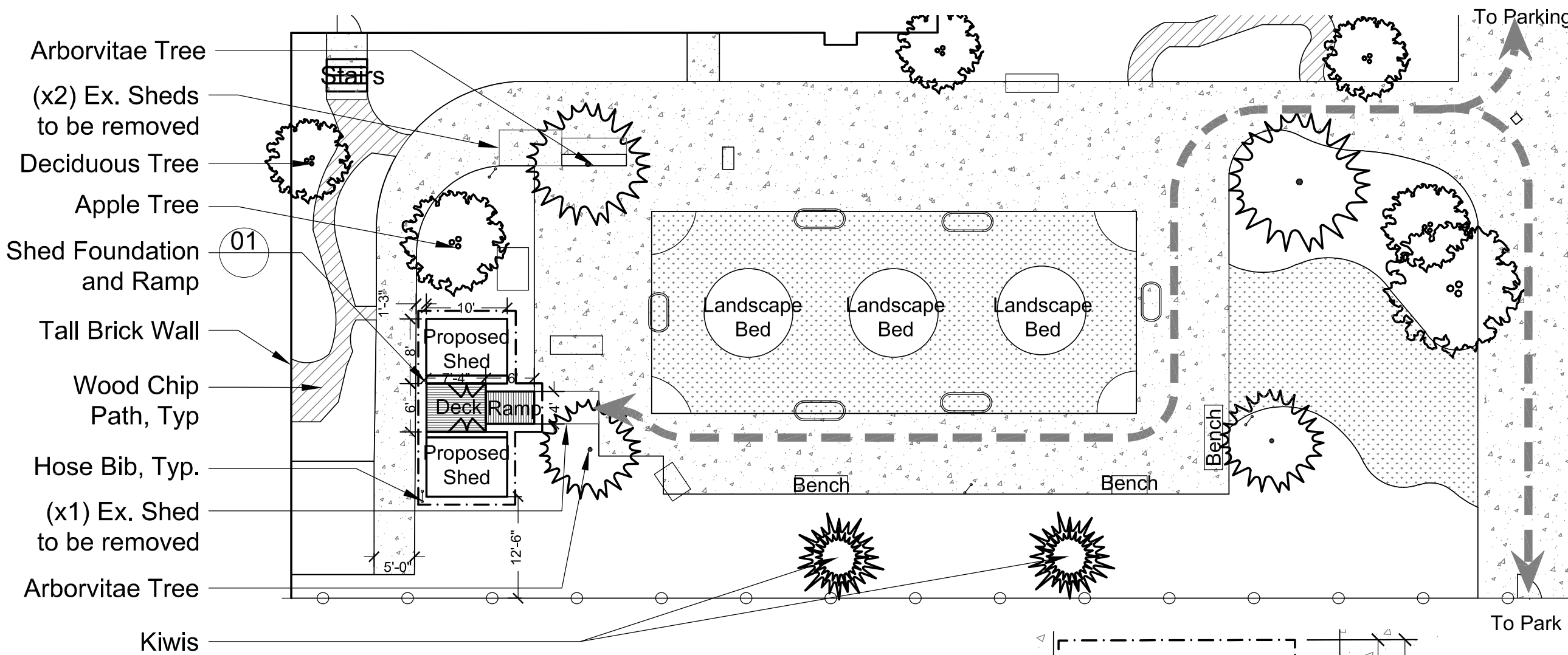

- NOTES:**
1. Measurements are not survey accurate
 2. Existing wood mulch under proposed shed will be removed and replaced by compacted gravel base

LEGEND	
	Ex. Woodchip Pathway
	Ex. Lawn
	Ex. Concrete
	Building
	Limit of Work
	Accessible Route
	Ex. Chainlink Fence
	Ex. Double Hose-bib
	Ex. Steel Raised Bed
	Ex. Deciduous Tree
	Ex. Conifer Tree
	Ex. Vine

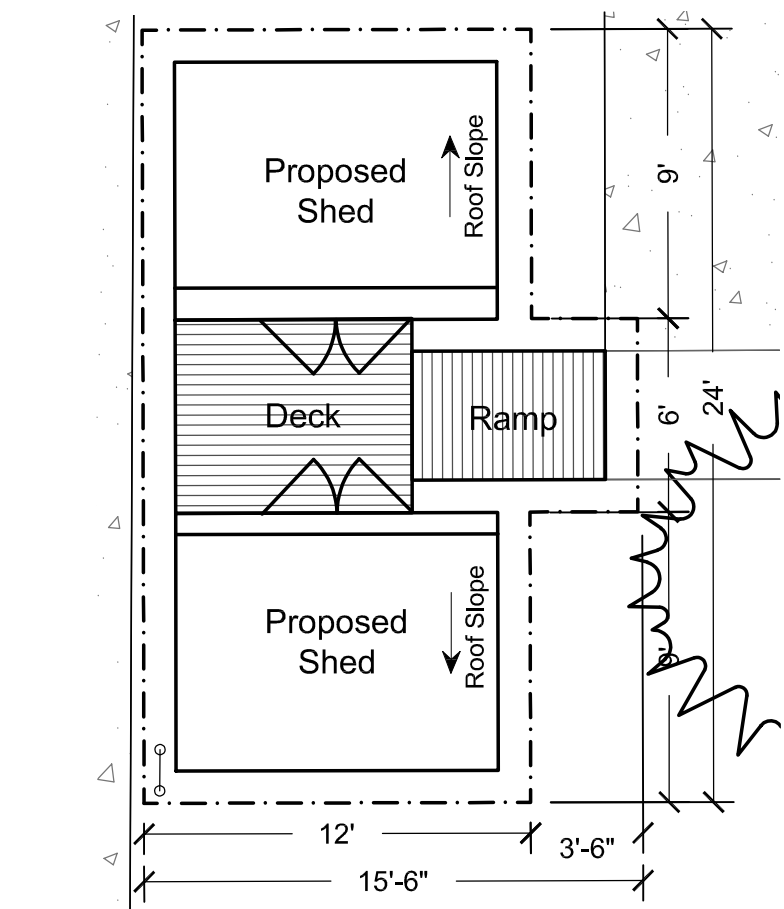
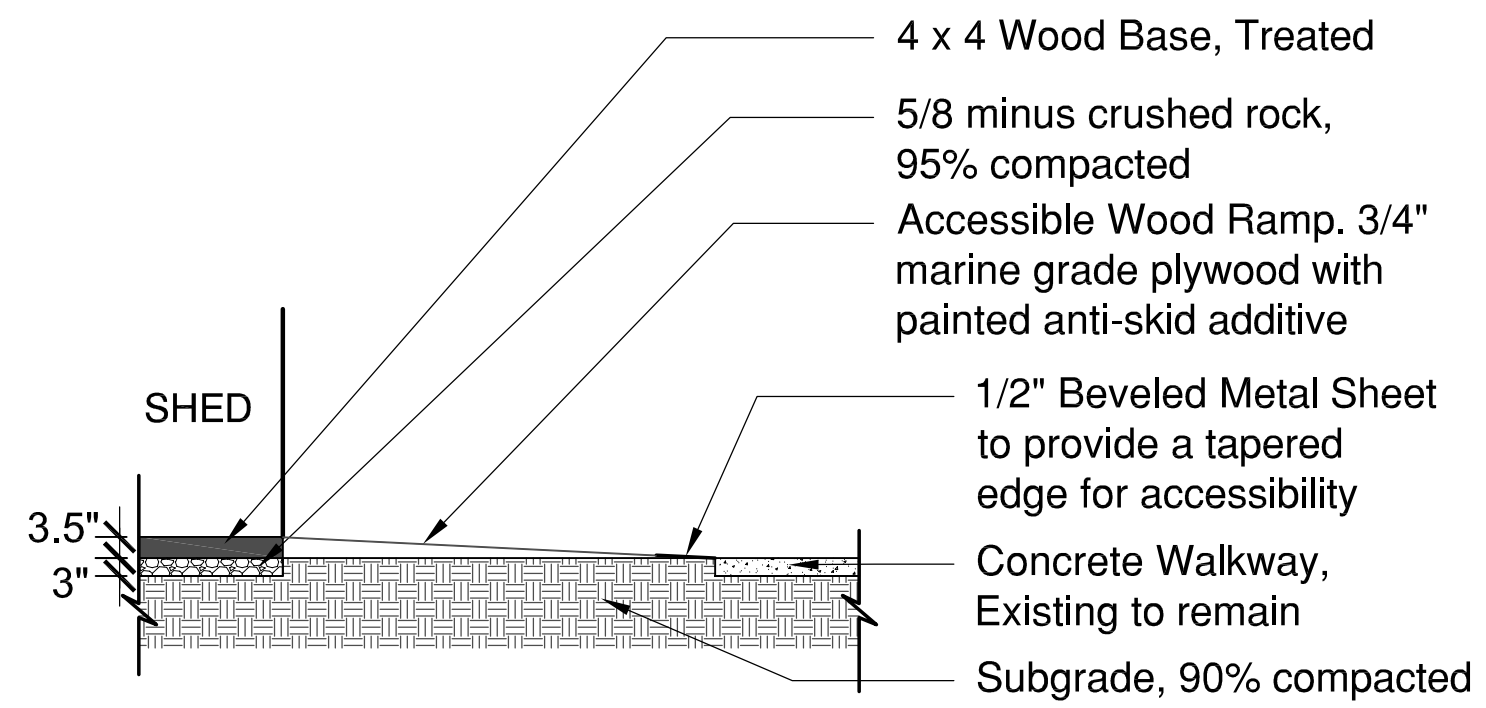

01 SHED FOUNDATION AND RAMP
NTS

SHED ENLARGEMENT
NTS

Tilth Alliance Application for Certificate of Approval

Removal of 2 old storage units and installation of 2 new 8x10 Storage sheds

Tilth Alliance Children's Garden at the Good Shepherd Center



Photo 1: Proposed site of new sheds in Northeast corner of garden behind large Arborvitae tree. Approximate location of first shed drawn in. Approximate footprint of second shed is also shown. Doors of both sheds will open towards each other, and a ramp will be built with a deck between the sheds so they are both accessible. Old shed shown is to be removed.

Below are notes from our meeting with Joy Jacobson from Accessibility; David Bader from Parks Department, Melissa Spear from Tilth Alliance, and Peter Cromwell from Environmental Works on November 7, 2023:

- For accessibility the existing tree at the north-west pathway corner needs to be pruned back, adjacent to the existing shed to be removed. Seattle Parks would like their arborist to take care of this.

- For accessibility Tilth Alliance should grind the concrete edge where there is heave from the adjacent tree roots.
- We discussed the reorganizing the sheds with a deck and ramp, per the attached drawing. The ramp will take off from the concrete.
- The back (north) edge of the deck will have a step off, but a short ramp could be provided if needed to accommodate those who need it.



Photo 2: Proposed placement of new sheds along chain link fence in Northeast Corner. Loose items will be removed.



Photo 3: Looking toward GSC from Northeast corner of garden where sheds would be located.



Photo 4: Looking down the path that would lead to the proposed location of new sheds. One shed would open to this path. A ramp would lead to the path from the door.



Photo 5: Back of old shed and wood shelving to be removed.



Photo 6: Front of old shed to be removed.



Photo 7: Old shed to be removed. A new shed would be located on the grassy area next to where the old shed now stands. The doors of the new shed would open toward the cement area. A ramp would lead from the doors to the cement.



Photo 8: Looking toward Northeast corner of the garden showing old shed and Yew tree behind which new sheds would be located.

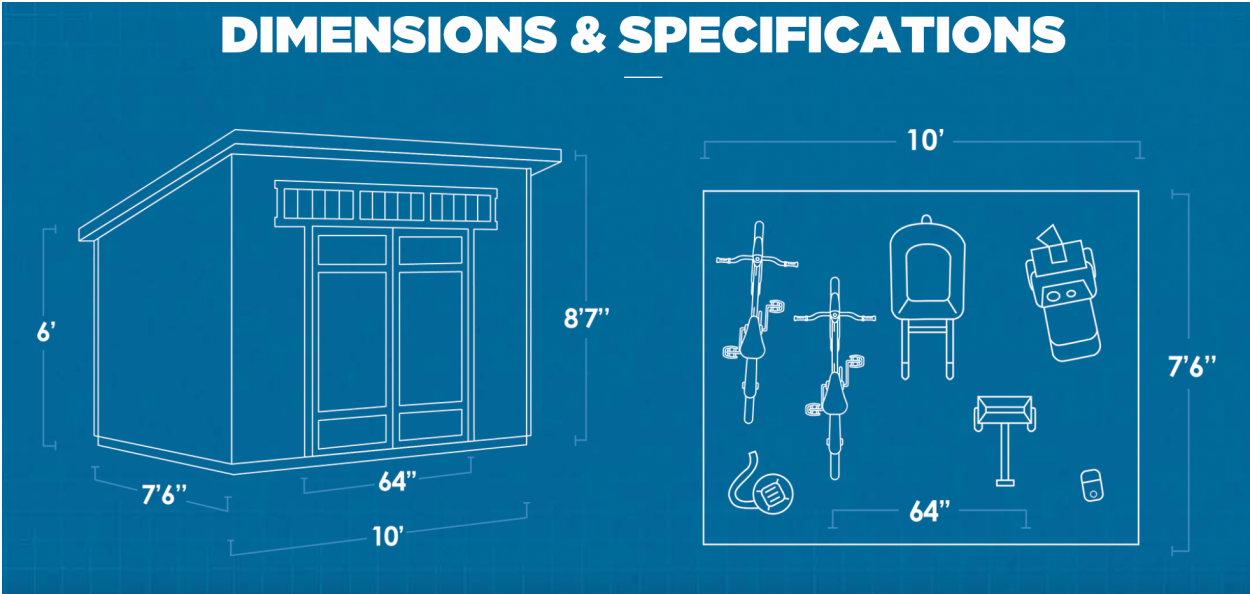

Photo 9: Looking from back entrance to GSC down the path leading to NE corner of garden where new sheds would be located. White box shows proposed shed location.



Photo 10: Aerial showing proposed location of new sheds.

Design of proposed 8x10 sheds. Color to be determined, see Shed Paint Color PDF for more details.



Heartland undefined

Item #900548 | Model #614606



The shed will come primed and ready to paint. Tilt Alliance will choose a subtle color that will not distract from the building or the garden, such as one of the four options circled below suggested by the shed company.

PAINT

WITH OUR MOST POPULAR CHOICES

Exterior Acrylic Latex Paint

Proven performer with 100% acrylic formula that covers well and lasts.

