

PROJECT

YUGO:  
SEATTLE WILSONIAN

LOCATION

4710 UNIVERSITY WAY NE  
SEATTLE, WA 98105

COLORS & FINISHES

- P1 PANTONE 5265 C
- M1 WILSONART LAMINATE  
BEIGEWOOD 7850-60 OR SIMILAR

REVISION HISTORY

09/08/23	02/13/24	04/08/25
09/17/23	02/27/24	05/07/25
09/18/23	01/29/25	05/21/25
12/19/23	02/05/25	
01/06/24	03/24/25	
01/26/24	04/01/25	



moc consulting  
404.402.0772  
melissa@mocconsult.com



© COPYRIGHT 2025 MOC CONSULTING  
ALL RIGHTS RESERVED



SINGLE SIDED  
FENCE MOUNT  
QTY: 1



FRONT  
SCALE: 1 1/2" = 1'

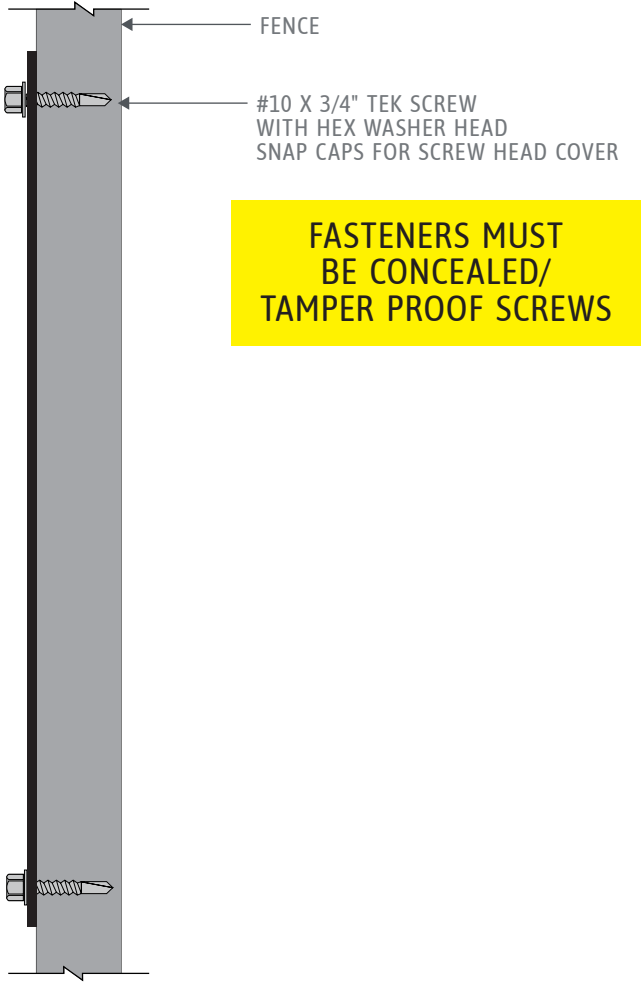

SIDE  
SCALE: 1 1/2" = 1'

PROJECT

YUGO:  
SEATTLE WILSONIAN

LOCATION

4710 UNIVERSITY WAY NE  
SEATTLE, WA 98105

COLORS & FINISHES

- D1 DIGITAL PRINT
- V1 BLACK VINYL

REVISION HISTORY

09/08/23	02/13/24	04/08/25
09/17/23	02/27/24	05/07/25
09/18/23	01/29/25	05/21/25
12/19/23	02/05/25	
01/06/24	03/24/25	
01/26/24	04/01/25	



moc consulting  
404.402.0772  
melissa@mocconsult.com



© COPYRIGHT 2025 MOC CONSULTING  
ALL RIGHTS RESERVED

EXISTING



PROPOSED

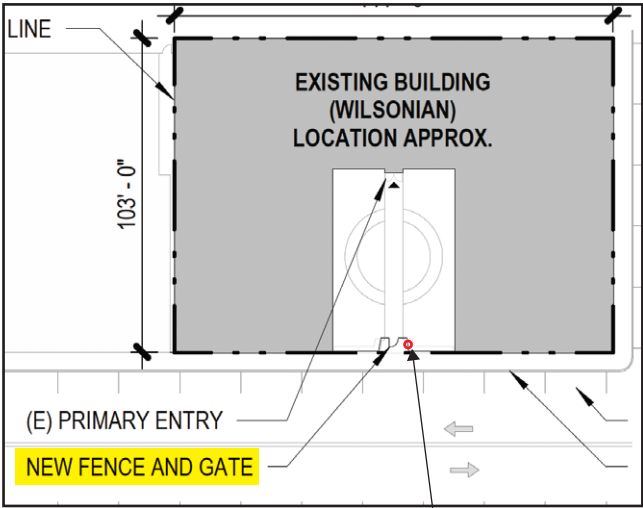

APPROXIMATE LOCATION  
OF INSTALLATION  
TO THE RIGHT OF NEW GATE

PROJECT

YUGO:  
SEATTLE WILSONIAN

LOCATION

4710 UNIVERSITY WAY NE  
SEATTLE, WA 98105

COLORS & FINISHES

- D1 DIGITAL PRINT
- V1 BLACK VINYL

REVISION HISTORY

09/08/23	02/13/24	04/08/25
09/17/23	02/27/24	05/07/25
09/18/23	01/29/25	05/21/25
12/19/23	02/05/25	
01/06/24	03/24/25	
01/26/24	04/01/25	



moc consulting  
404.402.0772  
melissa@mocconsult.com



© COPYRIGHT 2025 MOC CONSULTING  
ALL RIGHTS RESERVED

SINGLE SIDED  
WALL MOUNT  
QTY: 3

INSTALL 1 SIGN AT EACH LOCATION:  
-SIDE ENTRANCE  
-FRONT ENTRANCE  
-BACK ALLEY ENTRANCE

FASTENERS MUST  
BE CONCEALED/  
TAMPER PROOF SCREWS

FASTENERS MUST BE LOCATED ONLY IN  
MORTAR JOINTS FOR ALL MASONRY.  
NO ATTACHMENTS MAY BE MADE  
THROUGH BRICK, STONE, OR TERRA COTTA.



FRONT  
SCALE: 6"= 1'

PROJECT
YUGO: SEATTLE WILSONIAN
LOCATION
4710 UNIVERSITY WAY NE SEATTLE, WA 98105
COLORS & FINISHES
<div><div><div></div><div>D1</div></div>DIGITAL PRINT</div> <div><div><div></div><div>V1</div></div>BLACK VINYL</div>
REVISION HISTORY
09/08/2302/13/2404/08/25 09/17/2302/27/2405/07/25 09/18/2301/29/2505/21/25 12/19/2302/05/25 01/06/2403/24/25 01/26/2404/01/25
<div><div></div><div><div>moc consulting</div><div>404.402.0772</div><div>melissa@mocconsult.com</div></div></div> <div><div><div><div>certified</div><div>WBENC</div><div>WOMEN'S BUSINESS ENTERPRISE</div></div><div></div></div><div><div>© COPYRIGHT 2025 MOC CONSULTING</div><div>ALL RIGHTS RESERVED</div></div></div>
MAY 21, 2025





EXISTING WINDOW GRAPHICS  
TO BE PERMANENTLY REMOVED  
(DO NOT TO REPLACE OR INSTALL NEW)



EXISTING WINDOW GRAPHICS  
TO BE PERMANENTLY REMOVED  
(DO NOT TO REPLACE OR INSTALL NEW)

PROJECT

YUGO:  
SEATTLE WILSONIAN

LOCATION

4710 UNIVERSITY WAY NE  
SEATTLE, WA 98105

COLORS & FINISHES

- D1 DIGITAL PRINT
- V1 BLACK VINYL

REVISION HISTORY

09/08/23	02/13/24	04/08/25
09/17/23	02/27/24	05/07/25
09/18/23	01/29/25	05/21/25
12/19/23	02/05/25	
01/06/24	03/24/25	
01/26/24	04/01/25	



moc consulting  
404.402.0772  
melissa@mocconsult.com



© COPYRIGHT 2025 MOC CONSULTING  
ALL RIGHTS RESERVED





EXISTING BANNER TO BE PERMANENTLY REMOVED  
(DO NOT TO REPLACE OR INSTALL NEW)

PROJECT

YUGO:  
SEATTLE WILSONIAN

LOCATION

4710 UNIVERSITY WAY NE  
SEATTLE, WA 98105

COLORS & FINISHES

-  D1 DIGITAL PRINT
-  V1 BLACK VINYL

REVISION HISTORY

09/08/23	02/13/24	04/08/25
09/17/23	02/27/24	05/07/25
09/18/23	01/29/25	05/21/25
12/19/23	02/05/25	
01/06/24	03/24/25	
01/26/24	04/01/25	



moc consulting  
404.402.0772  
melissa@mocconsult.com



© COPYRIGHT 2025 MOC CONSULTING  
ALL RIGHTS RESERVED