

Seattle Landmark Nomination Presentation, March 5, 2025



The Anson S. and Gertrude H. Burwell House
709 Fourteenth Avenue East, Seattle



Seattle Millionaire's Row

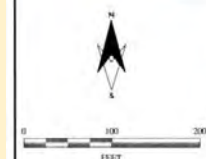

- Parcel Line
- 10' Interval Contour *
- 9999 Address Number
- Park

- Building
- Garage
- Deck
- Patio
- Obscured
- Misc.

ROOF OUTLINES INTERPRETED FROM JULY, 1999 ORTHOPHOTOGRAPHY

NOTE: Conversion from City of Seattle Datasets to NAVD83 Datasets.
 Discrepancy between City of Seattle and NAVD83 Datasets, see:
 ("City of Seattle Dataset" + 9.76) + NAVD83.
 There are no measurements in the City of Seattle Datasets. The conversion may vary up to +/- 10
 in specific areas throughout the City. In areas and applications where a more accurate
 conversion factor is critical, alternative methods should be checked and vertical relationships
 between the two datasets be determined for that particular area.

PORTION OF:
 Central Geographic Data Base Tbl# 331
 LA Section-CommunityRange: NE29-25-4
 * DATUM: NAVD83

© 2000 THE CITY OF SEATTLE, all rights reserved.
 No warranties of any sort, including accuracy, fitness
 or non-infringement, accompanying this product.
 Produced by the Seattle Public Utilities - Geographic Systems Section on October 12, 2000

657- RESIDENCES ON CAPITOL HILL, SEATTLE, WASHINGTON



RESIDENCE DISTRICT, SEATTLE.



314 - Fourteenth Street, Capitol Hill,
Seattle, Washington.



Beautiful Seattle. A Typical Residence Street.
The Cascade Mountains in the distance.



Millionaire's Row: Then and Now



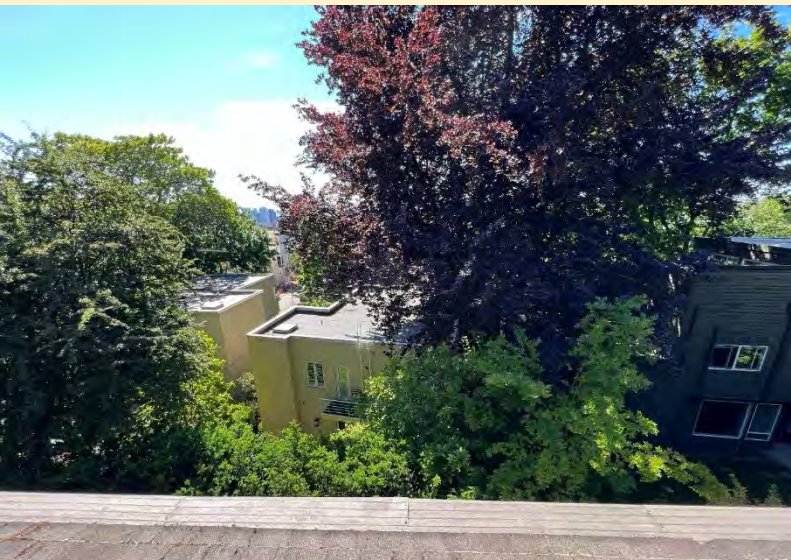

702, 708, 714 Thirteenth Ave. E.



Skinner House (1903)

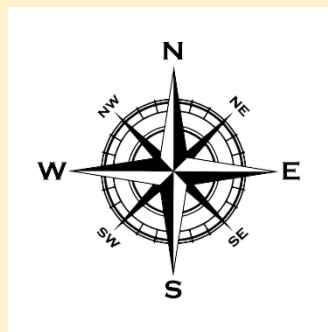

Whitcomb House (1907)



Stuart House (1904)



Nelli House (1949)



Hedges House (1904)

The East Elevation – Then and Now

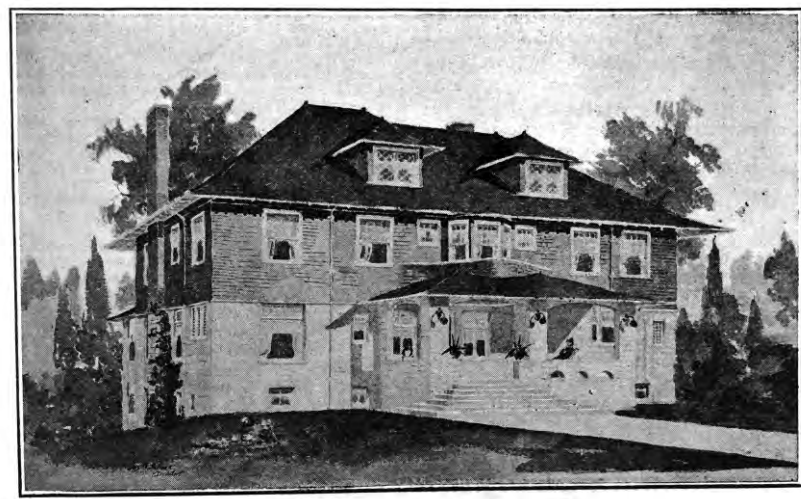

A. S. BURWELL RESIDENCE.

Sketch of a 14-room residence for A. S. Burwell, of the Seattle Hardware Co. The building is about completed and will cost \$11,000. Jas. H. Schack is the architect.







The South Elevation – Then and Now



The West Elevation – Then and Now



The North Elevation



Entry Hall



Main Stairs



The Parlor



The Living Room



The Library and Dining Room



Breakfast Room and Kitchen



Hardware

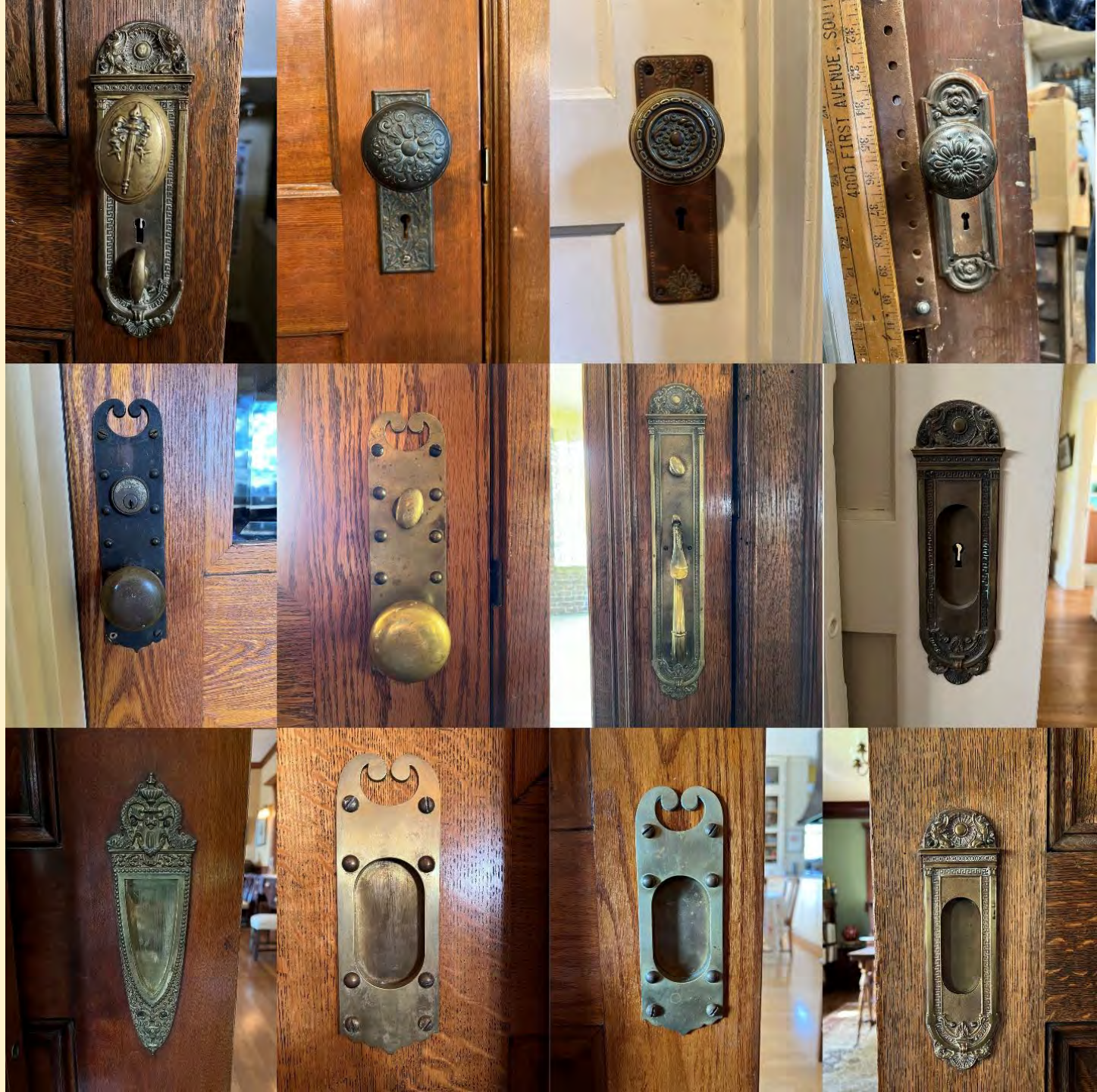

Architect James Schack



JAMES H. SCHACK
Architect. Born Schleswig, Germany, October 29,
1871. Arrived in Washington 1901. Address,
Seattle, Wash.

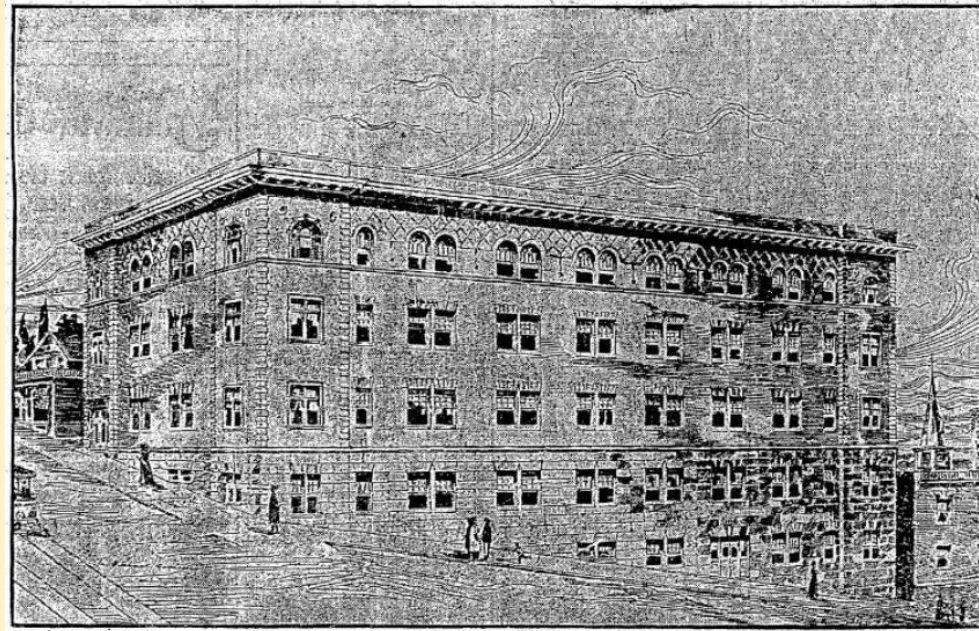

The Godwin Hotel (1904)



The Savoy Hotel (1905)

Edward Ederer House (1903)



J. W. Godwin House (1906)

Architects Schack & Huntington

The Arctic Club (later Hotel Morrison) (1908)



First United Methodist Church (1908-1909)

Architects Schack, Young & Myers



Chamber of Commerce Building (with Harlan Thomas) (1924)



Seattle Exposition Building (later Civic Ice Arena) (1928)



Seattle Civic Auditorium (1928)

Arts & Crafts



Arts & Crafts



William Winslow House, River Forest, Illinois (1893)

Colonel John Boyer House, Seattle (1907)



Ellsworth Storey Houses, Seattle (1904-1905)

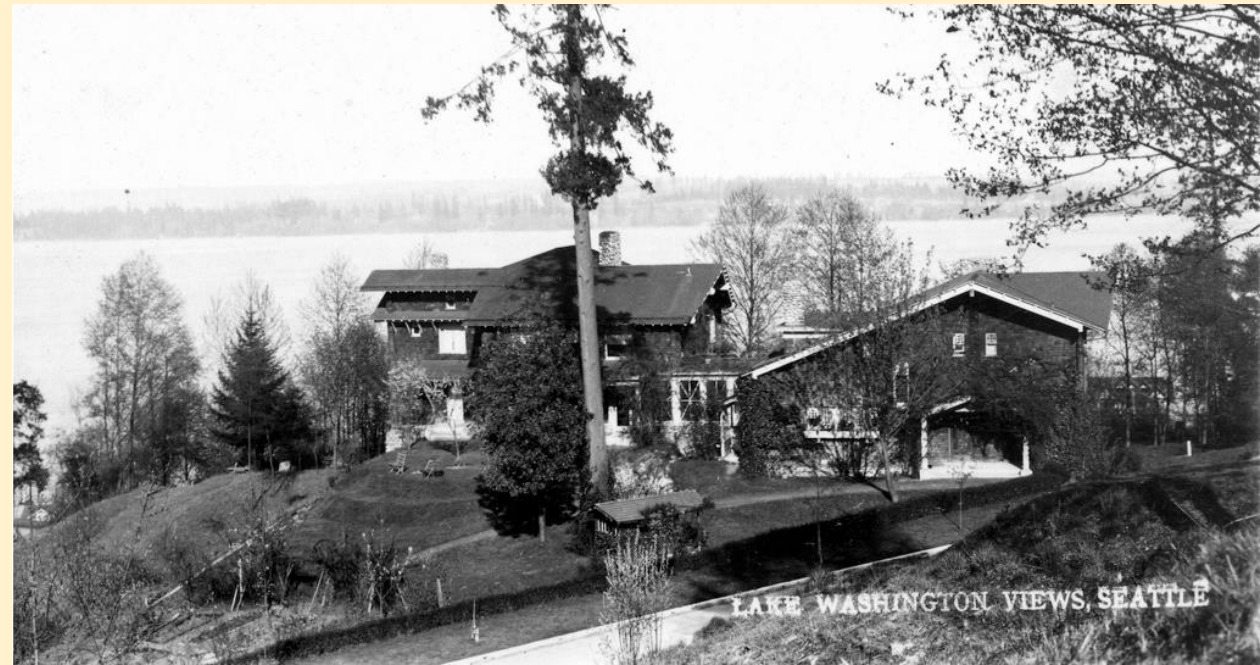

Anson S. and Gertrude H. Burwell

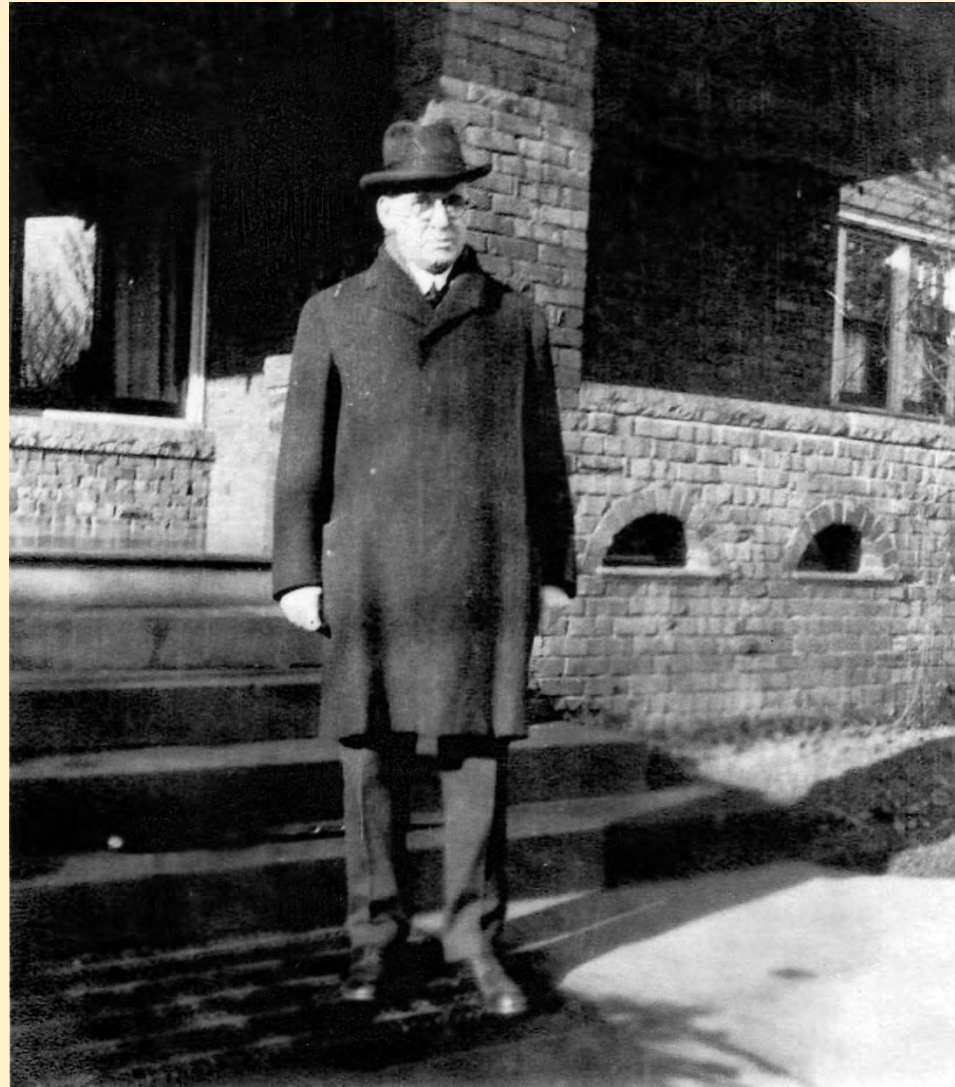

Anson Burwell & The Seattle YMCA



Anson Burwell & The Seattle Hardware Company



A General View of Our Main Building, showing Our New Addition

Camp Stoves Cooking Utensils Picks, all kinds Shovels, Miners' Gold Pans Gold Scales Etc., Etc.	MINERS' and MINING EQUIPMENT COMPLETE All Orders Filled Without any Delay. Our Lines are Complete. Our Stock Equal to any Demand. Dealers in WASHINGTON and ALASKA Should certainly fit out MINERS for the KLONDIKE and other mines in the Northwest. SEND US YOUR ORDERS : IMMEDIATE SHIPMENTS MADE SEATTLE HARDWARE CO. 819, 821, 823 First Ave., Seattle WHOLESALE
Milling Logging and Farming Machinery Heavy and Light Hardware	

Barbara Burwell



RICHES HERS



MRS. AUGUSTUS W. AGNEW, prominent in business and society here, will share in the million-dollar estate recently left by her aunt in Los Angeles.

Martha A.K. Agnew



James (and Susan) Elder



The Todd Family



Lawrence Lattin



The Seidl Family

Later Residents

