











**SURROUND YOURSELF WITH THE BEST**

**SOUTH DIVISION:** 27802 PACIFIC HWY S • FEDERAL WAY, WA 98003    **NORTH DIVISION:** 13603 LAKE ROAD • LYNNWOOD, WA 98087

**MAILING ADDRESS:** PO BOX 84307 • SEATTLE, WA 98124 • **PHONE:** 206.324.3747 • FX 206.324.1508

BONDED AND INSURED • CONTRACTOR REGISTRATION NO. ALLCICF927KW

## PROPOSAL AND CONTRACT

May 9, 2025

### CUSTOMER

Water Front Park Seattle  
999 Alaskan Way  
Seattle, WA 98104

Phone: 206-305-3256

email: michael@waterfrontparkseattle.org

Attn: Michael Johnson

Project:  
**GATES**

All City Fence Company proposes the following for the above referenced project:

- **Labor and materials to fabricate and install 8 custom I beam clamps to weld gate posts to.**
- **I beam clamps will be powder coated black, 2" posts will be welded to them.**
- **Install 7- double scissor gates, powder coated black.**
- **Existing fence removal by others.**

### Exclusions (unless noted otherwise)

- |                 |   |  |
|-----------------|---|--|
| • Clearing      | • Staking the Fence Line                | • Temporary Fence                      |
| • Grading       | • Fence Grounding                       | • Set or Supplying Sleeves             |
| • Core Drilling | • Hazardous Waste Training or Equipment | • Hazardous Waste Treatment or Removal |
| • Painting      | • Bond                                  | • Sales and Use Tax                    |
| • Permits       | • Excess Liability                      | • Underground Utility Locates          |
| • Fence Removal | • Traffic Control                       | • Concrete Mow Strip                   |
| • Surveying     | • Federal Prevailing Wages              | • <b><u>AC power and conduits</u></b>  |
| • Union Wages   |   |  |

Please visit us on the web at [www.allcityfence.com](http://www.allcityfence.com)

**All City Fence Co. Inc.**

***Evan Young***

Project Manager (206) 391-5793  
eyoung@allcityfence.com

Tax Rate 10.35%

**Quote is valid for 30 days**

**PRICE** \$ 28,534.00

STATE SALES TAX \$ 2.953.27

**TOTAL** \$ 31,487.27

Terms: 50% deposit, balance net 10 days after completion

# WORKDRAFT

SLSM:		INQUIRY DATE		PRELIMINARY JOB INFO				QUOTATION NO:			
APPT DAY:		Dte		REFERRAL				New <input type="radio"/> Repair <input type="radio"/> Mtl's <input type="radio"/>		OTHER BIDS:   ATTITUDE?	
TIME		ADV		PREV CUST				City _____		Zip _____	
								R-PH: _____		B-PH: _____	
NAME _____								SPOUSE _____			
BILLING ADDRESS: _____											
DIRECTIONS TO JOB SITE: _____											
JOB SITE ADDRESS: _____								ELECTRICITY <input type="checkbox"/> YES <input type="checkbox"/> NO WATER <input type="checkbox"/> YES <input type="checkbox"/> NO ALERT FOR UTILITIES <input type="checkbox"/>			

FENCE TYPE	OVERALL HEIGHT	MESH & GAUGE	SELVAGE	LINE POSTS		TERMINAL POSTS	SPACING	TOP RAIL	BOTTOM RAIL	GATE FRAMES	
				Size	Type					Swing	Slide

___ Lin.Ft. Complete fence	@	\$
___ Lin.Ft. Complete fence	@	\$
___ Lin.Ft. Walk Gates	@	\$
___ Lin.Ft. Walk Gates	@	\$
___ Lin.Ft. Drive Gates	@	\$
___ Lin.Ft. Drive Gates	@	\$
___ Lin.Ft. Slide Gates	@	\$
___ End Posts	@	\$
___ End Posts	@	\$
___ Corner Posts	@	\$
___ Corner Posts	@	\$
___ Gate Posts	@	\$
___ Gate Posts	@	\$
___	@	\$
___	@	\$
___	@	\$
___	@	\$
___	@	\$
___	@	\$
___	@	\$
___	@	\$
___ Lin.Ft. Fence Removal	@	\$
___ Concrete	@	\$
___ Hours-Set	@	\$
___ Hours-Build	@	\$
___	@	\$
Total Materials		\$
Total Labor		\$
Total		\$

-- DIAGRAM --

X 16

CIRCLE:

LEVEL

UN-EVEN

HILLY

EARTH

ASPH

CONC

TTG

LOS

STEP

PLATE

SKILL

IN

OUT

BIAS

B/W

T/W

BRACES

D.D.

CORE DR

SAW CUT

CHAIN S

LADDER

WEED W

GRINDER

JACK H

## ALL CITY FENCE CO.

all city

Qty. 7

BY:

DATE:

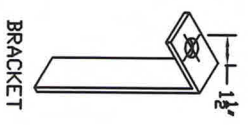
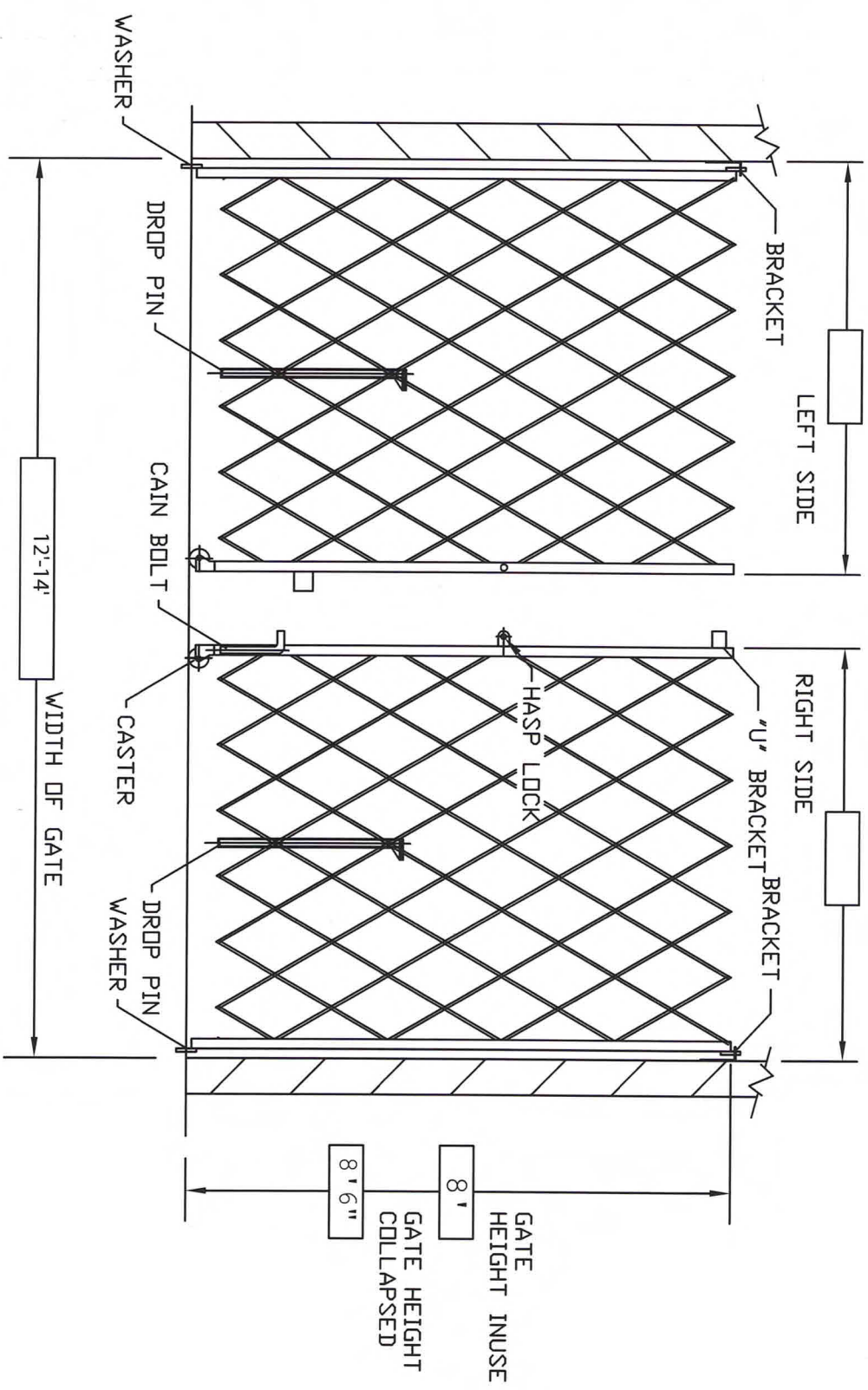

FINISH:	PADLOCK:	HEAVY DUTY:
DEALER:	SITE:	
CONTACT:	CONTACT:	
PHONE:	PHONE:	

Powder Coat: Black