

Elevation photos for new walls

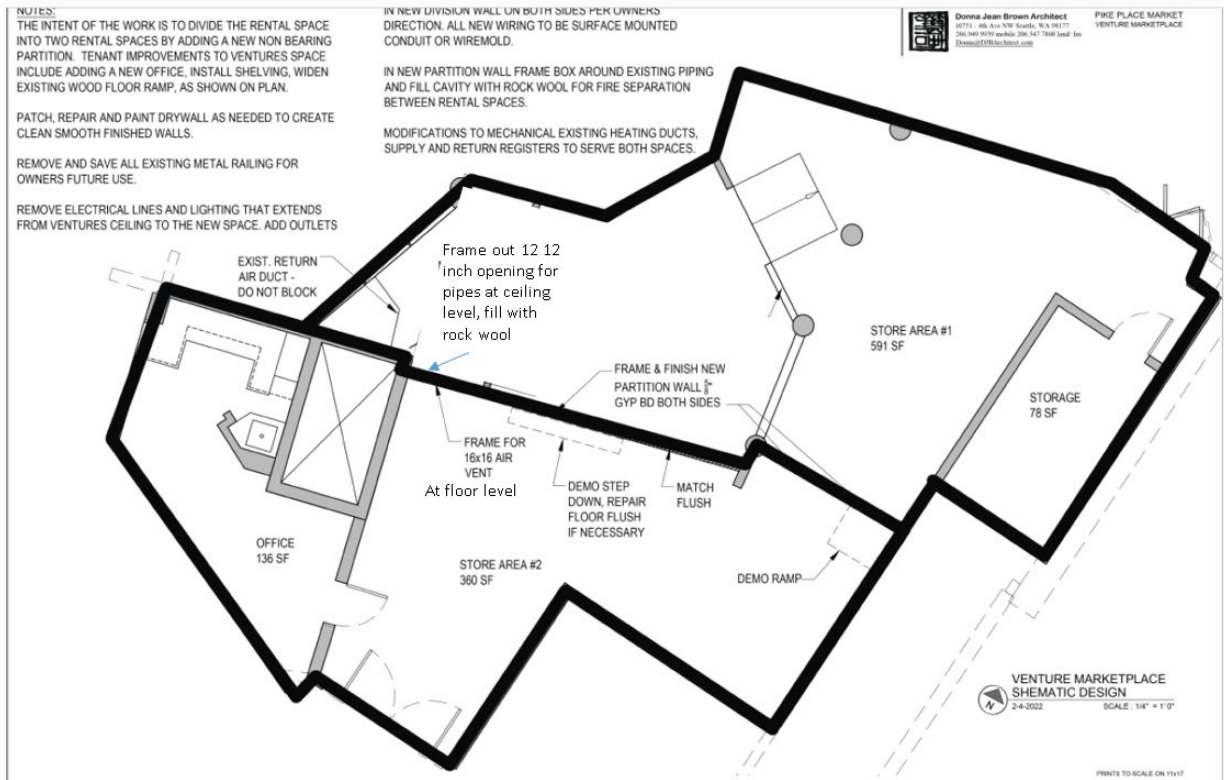



















their lives through small business ownership

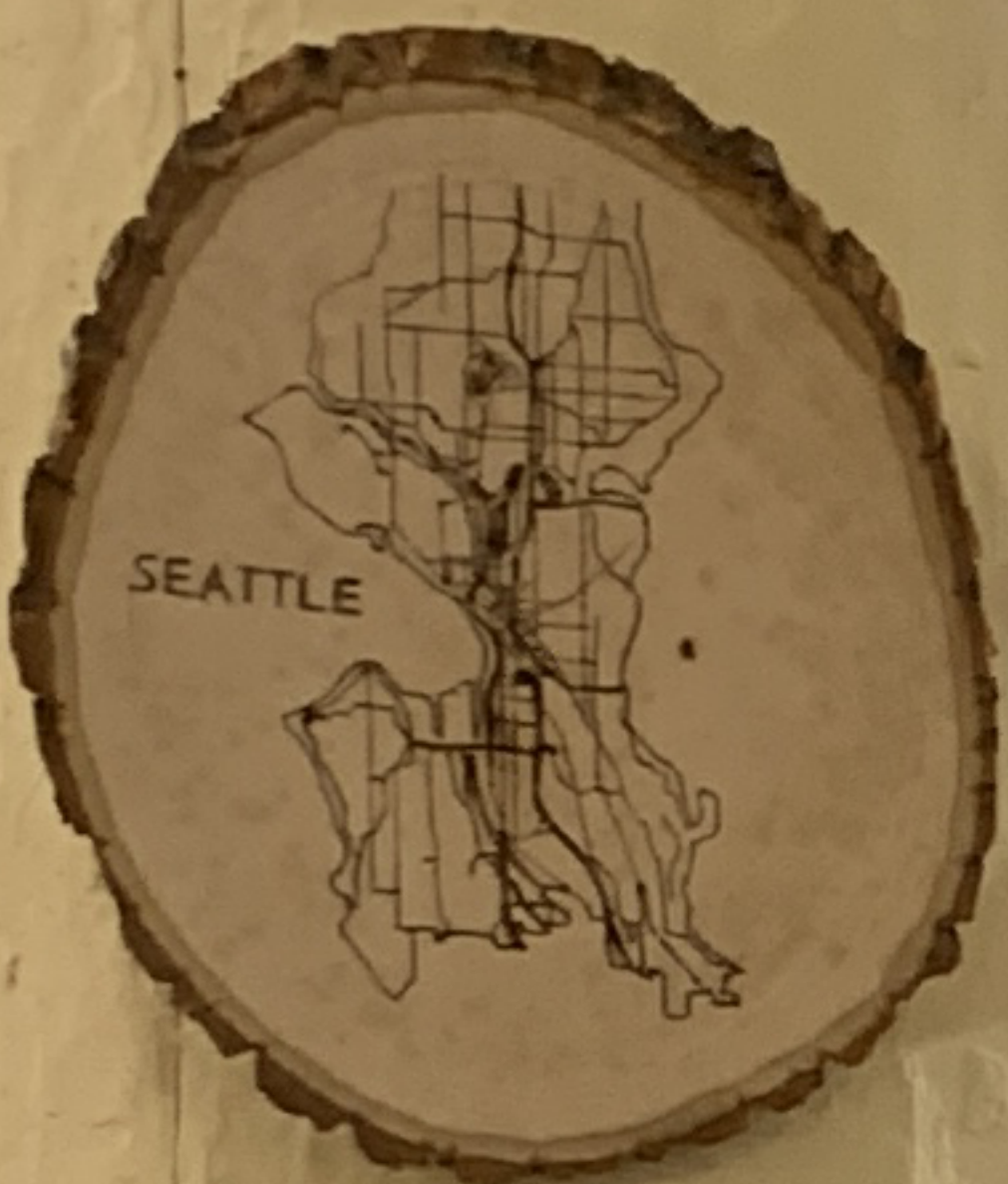

New Vendor!

Small The Box  
SMALL THE BOX  
New Vendor!

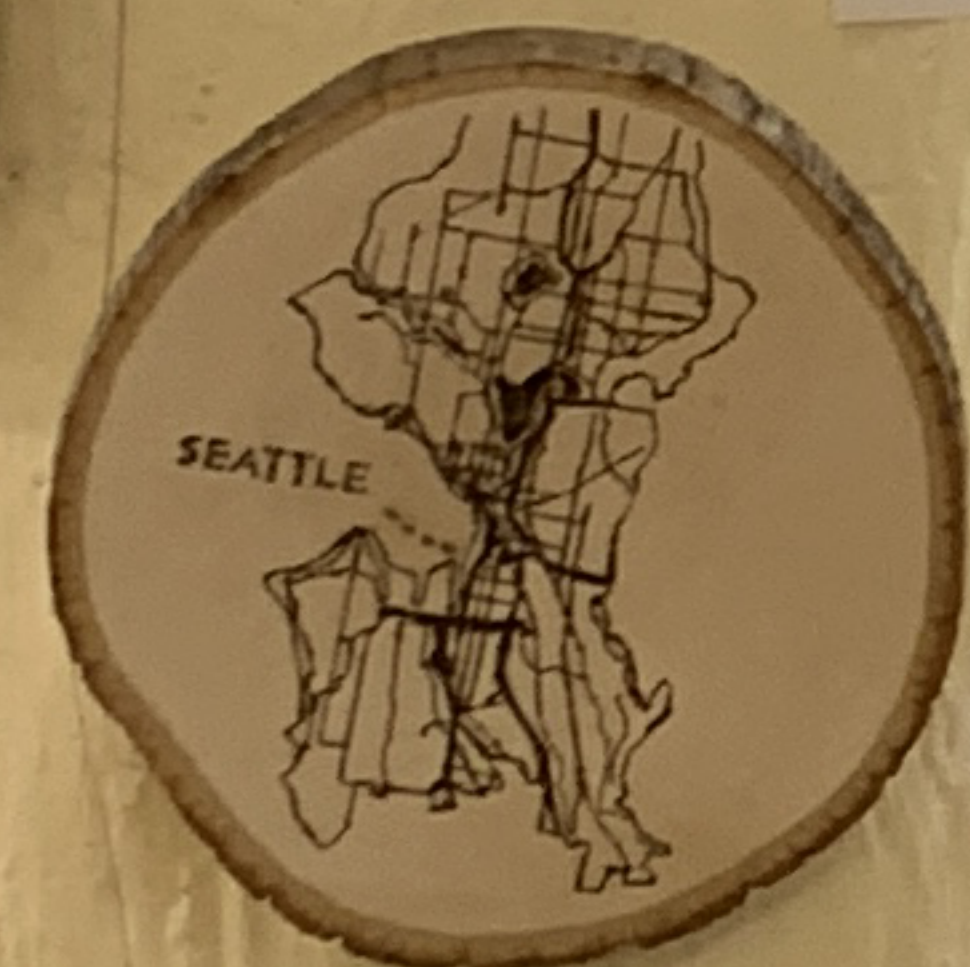

ventures marketplace  
**Pardon our mess!**  
Everything is in store here at Ventures Marketplace, but the renovation process can be a little messy! Please excuse the clutter while we work hard to make our store even better!  
Thanks for your patience!

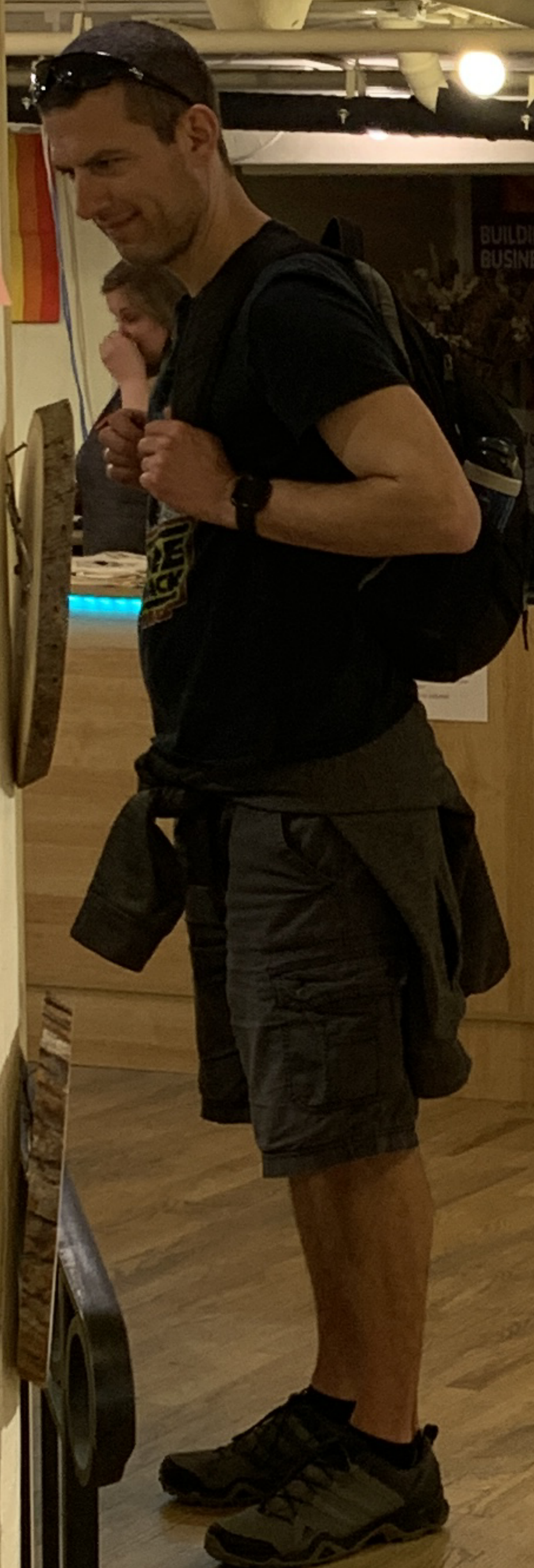

Seattle

dream

travel

read

travel











Dimensions for new wall: 18' w x 8' h

### Notes

Wall plate built on edge of existing upper floor. GWB 5/8" both sides, steel studs, painted off white to match .

**Upperleft corner** in this diagram will require a cut out ( approx 12 x 12 inches) to accommodate pipes at ceiling level. Flush GWB finish . Pack voids around pipes with rock wool for sound insulation

**Lower left corner** in this diagram will have cut out for ventilation grill- both sides of wall, approx 16 x 16 inches. White, painted steel

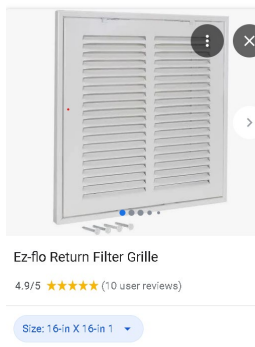

Base trim on wall – painted wood 1x 4  
Iron railings to be removed . Stairstep remains





Door to be filled

Window to be filled



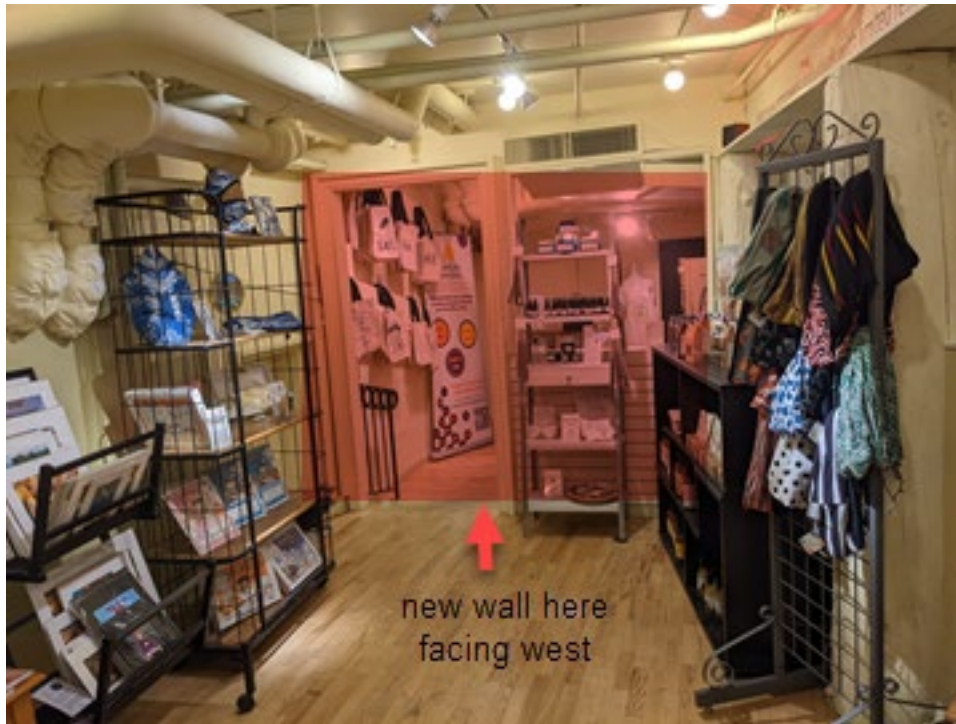

In photo above – new wall is infill in existing doorway and “window” opening behind display rack on right side

