

The site plan showing the 1<sup>st</sup> Avenue facing space at the Inn at the Market. The spaces marked “First Avenue” and “Pine Street” are where the adjacent sidewalks (pedestrian ways) are located. The business to the left (north) is Bacco, a restaurant, and the business to the right (south) is Isadora a retail jewelry store. This floor plan shows the entire business space which is recorded as 330 square feet. It is simply one room with no running water or other facilities.

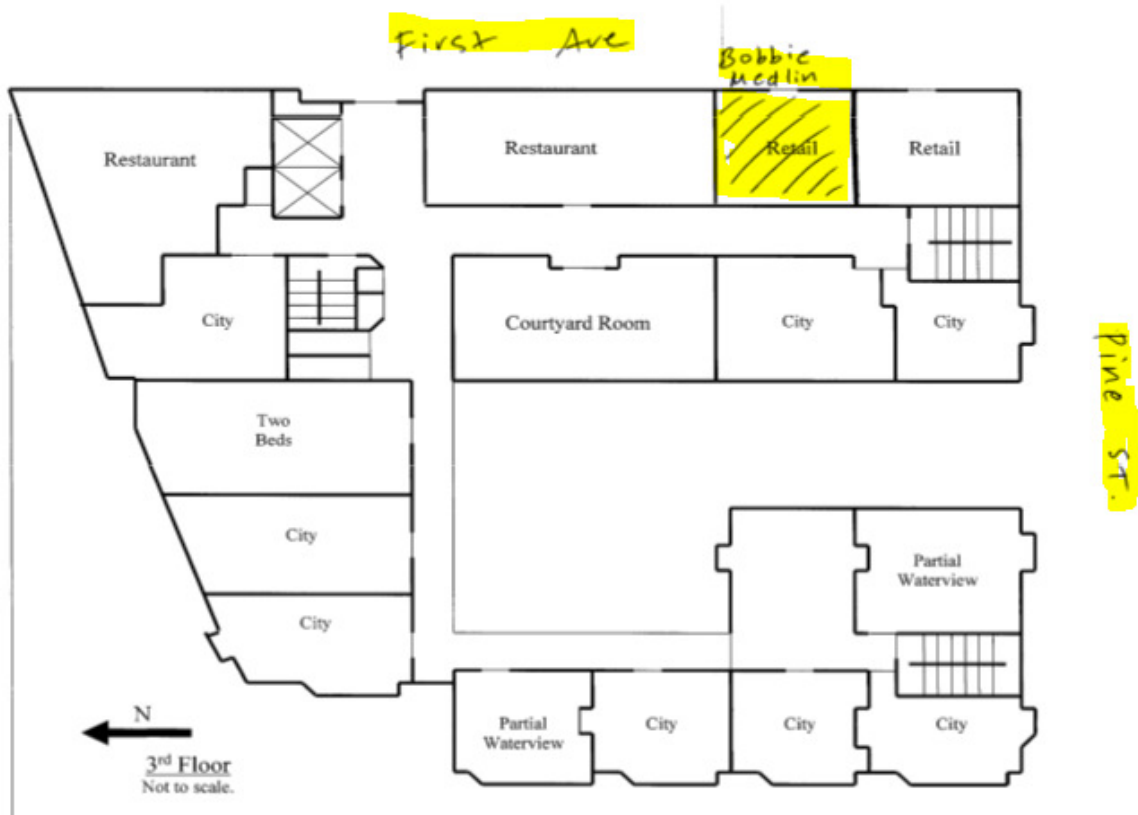



File Number: 200423344014  
 LC0605975  
 Date Filed: 08/20/2004  
 Matt Blunt  
 Secretary of State  
 Matt Blunt, Secretary of State

Corporations Division  
 P.O. Box 778 / 600 W. Main Street, Rm 322  
 Jefferson City, MO 65102

**Articles of Organization**  
 (Submit in duplicate with filing fee of \$105)

1. The name of the limited liability company is:

Gallery Namaste LLC

*(Must include "Limited Liability Company," "Limited Company," "LC," "L.C.," "L.L.C.," or "LLC")*

2. The purpose(s) for which the limited liability company is organized:

Design and sale of art, jewelry and home furnishings

3. The name and address of the limited liability company's registered agent in Missouri is:

Roberta J. Medlin

210 West Fifth Street, #409

Kansas City, MO 64105

*Name*

*Street Address: May not use P.O. Box unless street address also provided*

*City/State/Zip*

4. The management of the limited liability company is vested in one or more managers.  Yes  No

5. The events, if any, on which the limited liability company is to dissolve or the number of years the limited liability company is to continue, which may be any number or perpetual:

Perpetual

*(The answer to this question could cause possible tax consequences, you may wish to consult with your attorney or accountant)*

6. The name(s) and street address(es) of each organizer (Post Office box alone not acceptable):

Roberta J. Medlin

210 West Fifth Street, #409

Kansas City, MO 64105

7. For tax purposes, is the limited liability company considered a corporation?  Yes  No

8. The effective date of this document is the date it is filed by the Secretary of State of Missouri, unless you

indicate a future date, as follows: \_\_\_\_\_

*(Date may not be more than 90 days after the filing date in this office)*

**In Affirmation thereof, the facts stated above are true:**

*Roberta J Medlin*

*(Organizer Signature)*

Roberta J. Medlin

*(Printed Name)*

8-20-04

*(Date)*

*(Organizer Signature)*

*(Printed Name)*

*(Date)*

*(Organizer Signature)*

*(Date)*

LLC-1 (12/02)

State of Missouri  
 Creation - LLC/LP 1 Page(s)



T0423342002



## EXPRESS ANNUAL REPORT WITH CHANGES

### BUSINESS INFORMATION

---

Business Name:

**GALLERY NAMASTE LLC**

UBI Number:

603 461 755

Business Type:

FOREIGN LIMITED LIABILITY COMPANY

Business Status:

ACTIVE

Principal Office Street Address:

2006 1ST AVE, SEATTLE, WA, 98121-2101, UNITED STATES

Principal Office Mailing Address:

2000 1ST AVE, APT 604, SEATTLE, WA, 98121, UNITED STATES

Expiration Date:

**12/31/2024**

Jurisdiction:

UNITED STATES, MISSOURI

Formation/Registration Date:

Retail sales only. Products are sourced locally as well as globally. Sample list of products and their price ranges:

- Astier de Villatte ceramics (primarily plates and bowls) from Paris France \$75 - \$600
- Astier de Villatte stationery and pencils \$12.50 - \$50
- Astier de Villatte candles and incense \$50 - \$100
- Paintings and drawings (local and global) \$100 – \$2,000
- Fashion jewelry (local and global) \$25 - \$2,000
- Found objects \$5 - \$100
- Owner-designed, locally produced stationery \$5 - \$10

To: Market Historical Commission  
From: Gallery Namaste LLC, dba Bobbie Medlin  
Date: February 20, 2024  
Subject: Additional information requested re record number DONH-COA-01195

## Comment 1

## Comment 2

For a more current form of documentation for our LLC I have copied our Seattle business license below. We have previously submitted our LLC documentation from when it was formed in 2004. We have also copied below the top part of our annual report for the LLC with the Secretary of State of Washington.

<b>City of Seattle</b>		
<b>Business License Tax Certificate</b>		
<b>2024</b>		
License Number 0007782060690272 Filing Frequency Annually UBI 6034617550010001		
City of Seattle P.O. Box 34214 Seattle, WA 98124-4214 206-684-8484 <a href="http://www.seattle.gov/licenses">www.seattle.gov/licenses</a> <a href="mailto:tax@seattle.gov">tax@seattle.gov</a>		Licensee: Gallery Namaste LLC Bobbie Medlin 2006 1st Ave Seattle, WA 98121-2101
<a href="http://www.FileLocal.org">www.FileLocal.org</a>		
Expires: 12/31/2024		
<b>Not Transferable</b>		<b>Post Conspicuously</b>