

WING LUKE MUSEUM

PLAN SET

November 14, 2024

Description of Proposed Work

Wing Luke Museum is proposing a small mural to honor the memory of Samuel (Sam) Green, who was killed outside the museum staff entrance. Museum staff have been working with the family and artist to create an artwork that we hope will honor Sam's life and bring healing to the space.

No demolition required. No removal of existing features needed.

Site Location & Photos

The mural will be on the Wing Luke Museum building, 719 South King Street. The nearest intersection is South King Street and 8th Avenue. The mural will be painted on the blank wooden panel between the building's staff entrance and loading dock garage door.

There will be no changes or alterations to the floor or sidewalk, no construction required, there is no current landscaping, nor are there plans to add landscaping.

See Attachment 1 for location and contextual photos of proposed mural site.

Colors/Finishes

See Attachment 2 for proposed colors and draft sketch.

The mural will be painted with acrylic and/or latex paints and coated with a UV protection/graffiti resistant clear coat.

Interpretive Text: There will be a small text panel that will indicate Sam's name, date of birth – date of death, artist name, and a QR code that will link to our website which will contain additional information about Sam and why the museum chose to honor him and his family thru a mural on our building. Exact placement is to be determined, but will be on the wooden panel.

Existing Conditions

See Attachment 1 for photographs of the site's current conditions. The site is a clean wooden panel, painted a deep brown that matches the look and feel of the entire building.

Project Cost

The budget for this small project is \$800 for the artist and \$200 to cover this fee and supplies.

Wing Luke Museum Location highlighted in yellow.

Mural location indicated by the white star/red circle.

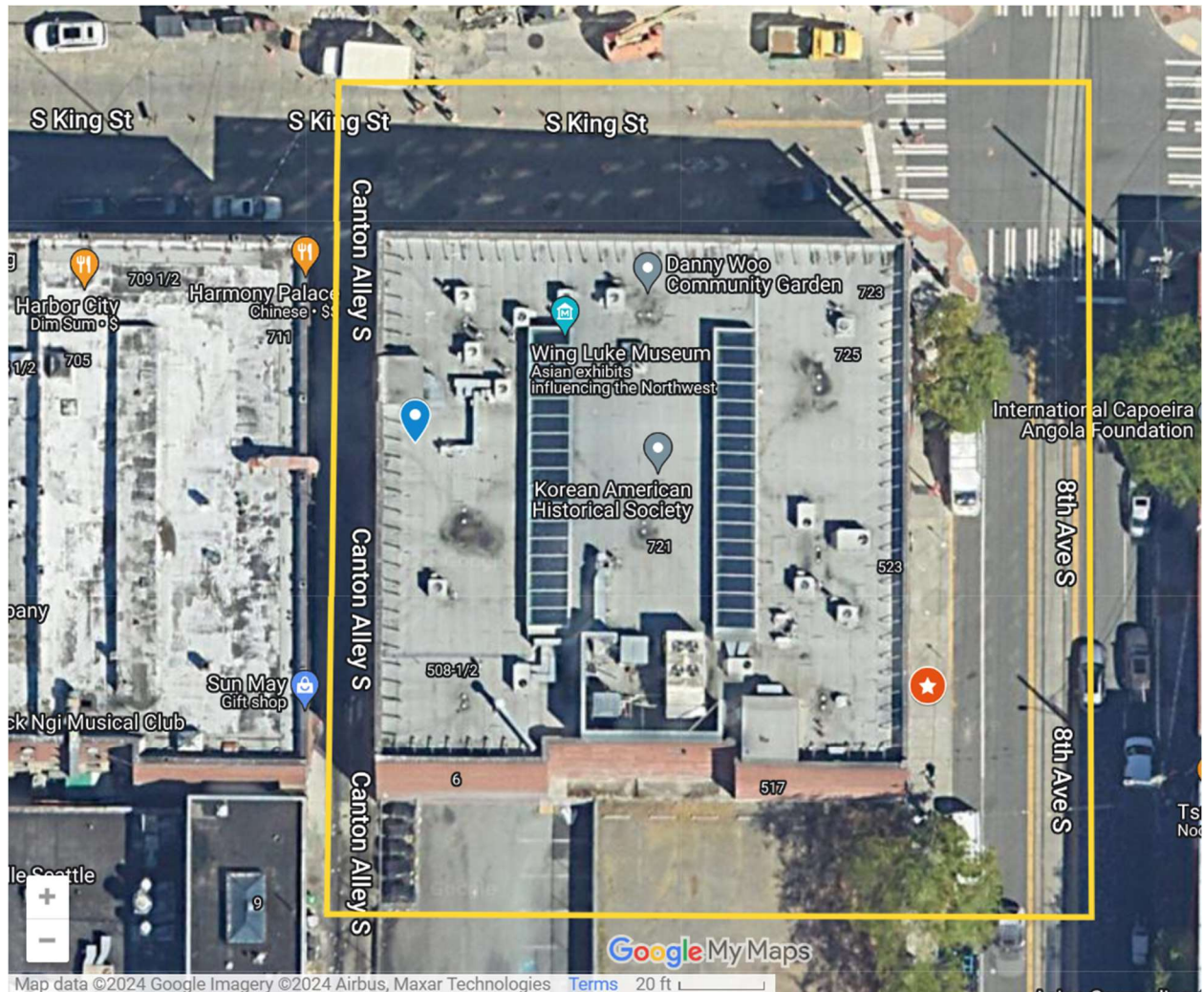

The mural location is on the East side of the museum, along 8th Avenue. The site is 94" tall x 41.5" wide.



Contextual photos of mural location from the street and from the opposite building.



Attachment 2: Colors & Draft Sketch

2-1

Proposed colors and sketch below:

Background



Hat



Skin



Jewelry



Shirt\shirt logo



Interpretive Text: There will be a small text panel that will indicate Sam's name, date of birth – date of death, artist name, and a QR code that will link to our website which will contain additional information about Sam and why the museum chose to honor him and his family thru a mural on our building. Exact placement is to be determined, but will be on the wooden panel.