

Ballard Ave NW & 20th Ave NW Intersection Refinement

DESCRIPTION OF PROPOSED WORK

-replace existing circular planters by corten metal planters

plastic planters with corten steel planters per attached drawings

Survey of the Existing Condition

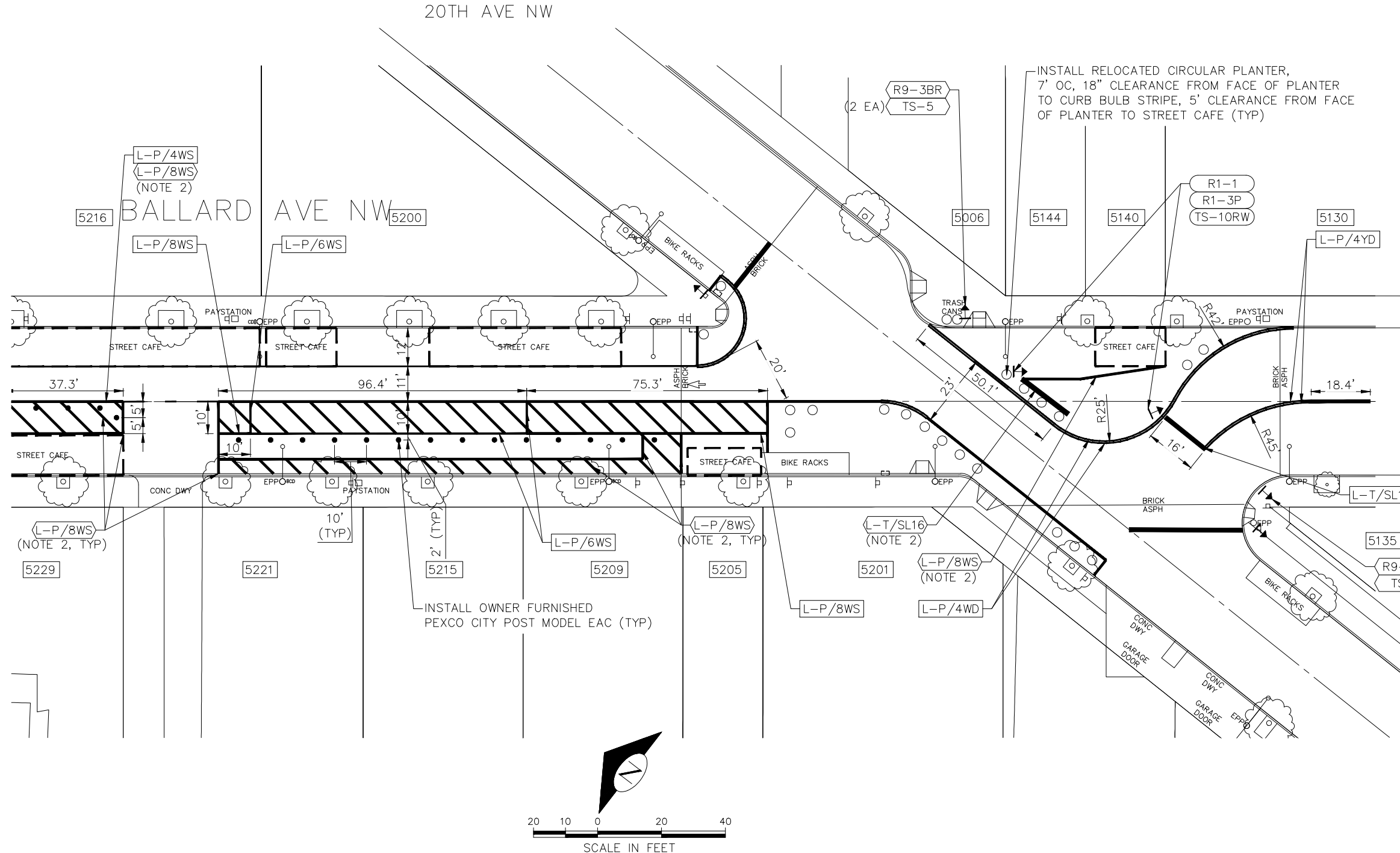

- ### GENERAL NOTES
- ALL EXISTING PARKING SIGNS TO BE UPDATED BY SDOT PARKING CREWS.
 - REMOVE CONFLICTING MARKINGS AS DIRECTED BY THE ENGINEER.
- ### LEGEND
- INSTALL
 - REMOVE
 - RELOCATE/MAINTAIN
- ### CHANNELIZATION LEGEND
- L-T/SL16 THERMOPLASTIC 16" STOPLINE
 - L-P/4WS PAINTED 4" SOLID WHITE LINE
 - L-P/4WD PAINTED 4" SOLID DOUBLE WHITE LINES W/ 4" SPACE BETWEEN
 - L-P/4W2 PAINTED DASHED 4" WHITE LINE W/ 2' PAINT & 4' SKIP
 - L-P/4YD PAINTED 4" SOLID DOUBLE YELLOW LINES W/ 4" SPACE BETWEEN
 - L-P/6WS PAINTED 6" SOLID WHITE LINE
 - L-P/8WS PAINTED 8" SOLID WHITE LINE
 - L-P/XWK PAINTED CROSSWALK
- ### SIGNAGE LEGEND
- R1-1 STOP (RED BACKING)
 - R1-3P ALL WAY
 - R9-3BL [RED SLASHED CIRCLE OVER PED] USE CROSSWALK [LEFT ARROW]
 - R9-3BR [RED SLASHED CIRCLE OVER PED] USE CROSSWALK [RIGHT ARROW]
 - TS-10 10-FOOT SIGN POST PER STD PLAN NO 625
 - TS-(XX)RW XX-FOOT SIGN POST PER STD PLAN NO 625 WITH RED AND WHITE STRIPED POST SLEEVE

2022 BALLARD AVE
SAFETY IMPROVEMENTS
OPTION 1
AUGUST 11, 2023



SITE PLAN - EXSITING

MARCH 2025

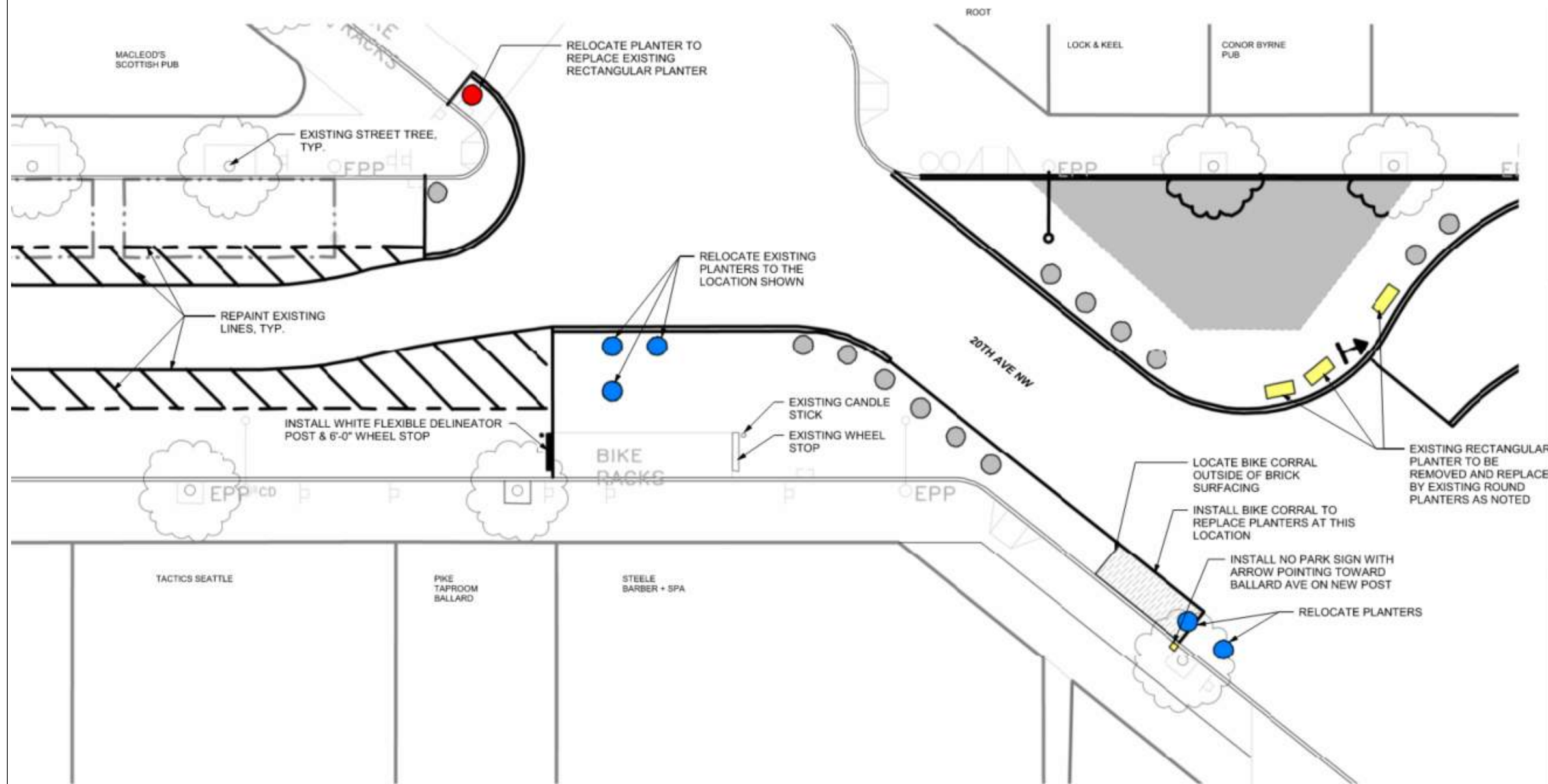

24 Hour Contact: _____
 Phone Number: _____
 Project Address: _____
 Email: _____

INSTRUCTIONS - see CAM 2116 for further guidance

1. **Label** all street names.
2. Clearly **outline** area(s) proposed for use.
3. Show all **dimensions** for work areas. Include setback distances from curbs, centerlines, driveways, right of way width, etc.
4. **List** affected street frontages in the table below.

Frontages	Right of Way Impacts							
	Work Area (sq. ft.)	Sidewalk	Planting Strip	Parking Lane	Bike Lane	Travel Lane	Alley	Unimproved Right of Way

5. **Draw** existing features on the site plan to the left.
 - Trees, tree pits, drip lines
 - Power poles, cabinets, pay-to-park kiosks
 - Fire hydrants
 - Street fixtures (bike racks, fixed trash containers, etc.)
 - Vaults/meter boxes
 - Areaways
 - Storm drain grates/manhole covers
 - Parking: metered/disabled
 - Loading zones
 - Transit or bus zones
 - Trolley lines/tracks
 - Near curb ramp(s)
 - Marked surfaces

Notes/Inspector Comments:

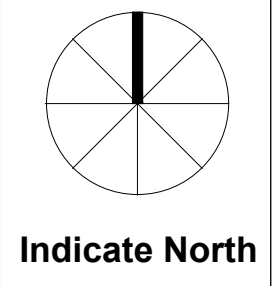
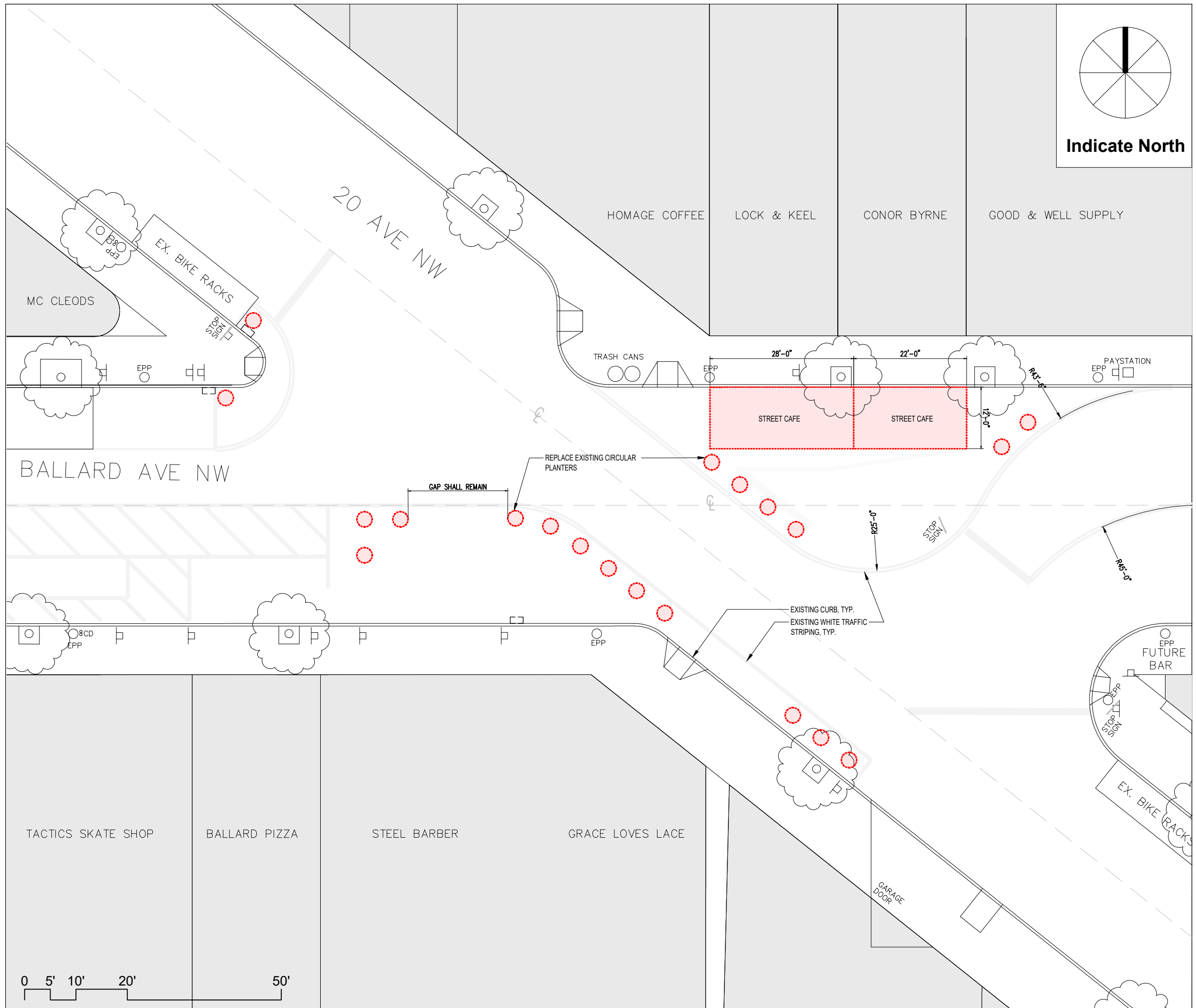

SDOT Permit Number(s)

(Official Use Only)

SITE PLAN - DEMO

MARCH 2025

24 Hour Contact: _____

Phone Number: _____

Project Address: _____

Email: _____

INSTRUCTIONS - see CAM 2116 for further guidance

1. **Label** all street names.
2. Clearly **outline** area(s) proposed for use.
3. Show all **dimensions** for work areas. Include setback distances from curbs, centerlines, driveways, right of way width, etc.
4. **List** affected street frontages in the table below.

Frontages	Right of Way Impacts							
	Work Area (sq. ft.)	Sidewalk	Planting Strip	Parking Lane	Bike Lane	Travel Lane	Alley	Unimproved Right of Way

5. **Draw** existing features on the site plan to the left.
 - Trees, tree pits, drip lines
 - Power poles, cabinets, pay-to-park kiosks
 - Fire hydrants
 - Street fixtures (bike racks, fixed trash containers, etc.)
 - Vaults/meter boxes
 - Areaways
 - Storm drain grates/manhole covers
 - Parking: metered/disabled
 - Loading zones
 - Transit or bus zones
 - Trolley lines/tracks
 - Near curb ramp(s)
 - Marked surfaces

Notes/Inspector Comments:

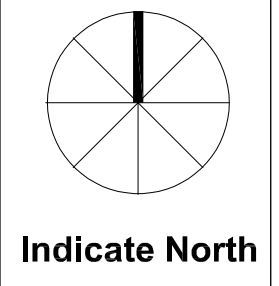
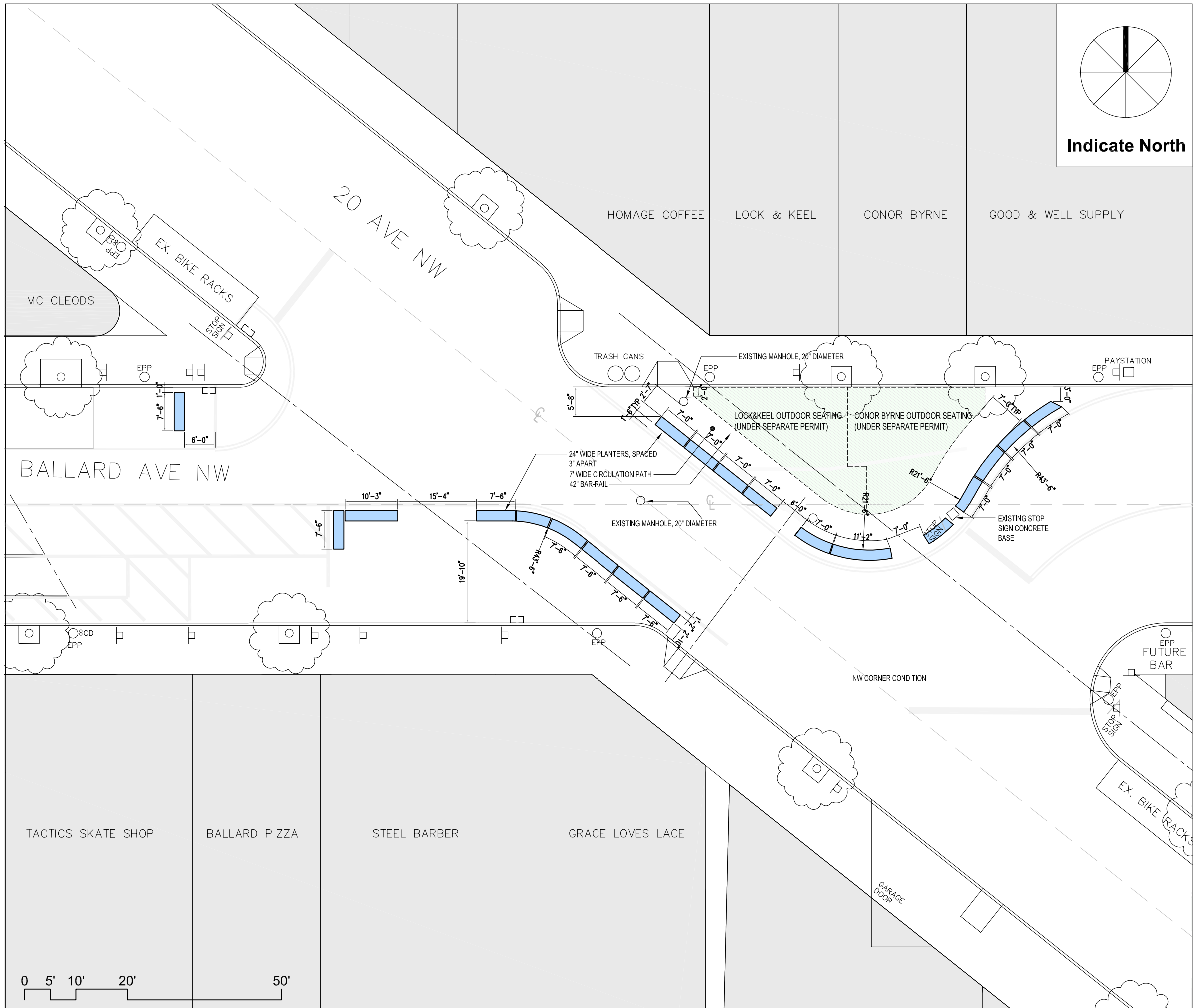

SDOT Permit Number(s)

(Official Use Only)

SITE PLAN - PROPOSAL

MARCH 2025

24 Hour Contact: _____

Phone Number: _____

Project Address: _____

Email: _____

INSTRUCTIONS - see CAM 2116 for further guidance

1. **Label** all street names.
2. Clearly **outline** area(s) proposed for use.
3. Show all **dimensions** for work areas. Include setback distances from curbs, centerlines, driveways, right of way width, etc.
4. **List** affected street frontages in the table below.

Frontages	Right of Way Impacts							
	Work Area (sq. ft.)	Sidewalk	Planting Strip	Parking Lane	Bike Lane	Travel Lane	Alley	Unimproved Right of Way

5. **Draw** existing features on the site plan to the left.
 - Trees, tree pits, drip lines
 - Power poles, cabinets, pay-to-park kiosks
 - Fire hydrants
 - Street fixtures (bike racks, fixed trash containers, etc.)
 - Vaults/meter boxes
 - Areaways
 - Storm drain grates/manhole covers
 - Parking: metered/disabled
 - Loading zones
 - Transit or bus zones
 - Trolley lines/tracks
 - Near curb ramp(s)
 - Marked surfaces

Notes/Inspector Comments:

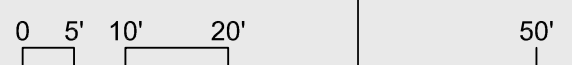



NW CORNER OF INTERSECTION WITH EXISTING PLANTERS



NW CORNER OF INTERSECTION METAL CURB RAMP AND BIKE RACKS



LABEL ON BIKE RACKS

SDOT Permit Number(s)

(Official Use Only)

SITE PHOTOS

MARCH 2025

24 Hour Contact: _____

Phone Number: _____

Project Address: _____

Email: _____

INSTRUCTIONS - see CAM 2116 for further guidance

1. **Label** all street names.
2. Clearly **outline** area(s) proposed for use.
3. Show all **dimensions** for work areas. Include setback distances from curbs, centerlines, driveways, right of way width, etc.
4. **List** affected street frontages in the table below.

Frontages	Right of Way Impacts						
	Work Area (sq. ft.)	Sidewalk Planting Strip	Parking Lane	Bike Lane	Travel Lane	Alley	Unimproved Right of Way

5. **Draw** existing features on the site plan to the left.
 - Trees, tree pits, drip lines
 - Power poles, cabinets, pay-to-park kiosks
 - Fire hydrants
 - Street fixtures (bike racks, fixed trash containers, etc.)
 - Vaults/meter boxes
 - Areaways
 - Storm drain grates/manhole covers
 - Parking: metered/disabled
 - Loading zones
 - Transit or bus zones
 - Trolley lines/tracks
 - Near curb ramp(s)
 - Marked surfaces

Notes/Inspector Comments:

NW CORNER OF INTERSECTION WITH EXISTING PLANTERS AND PERGOLAS



SDOT Permit Number(s)

(Official Use Only)

SITE PHOTOS

MARCH 2025

24 Hour Contact: _____

Phone Number: _____

Project Address: _____

Email: _____

INSTRUCTIONS - see CAM 2116 for further guidance

1. **Label** all street names.
2. Clearly **outline** area(s) proposed for use.
3. Show all **dimensions** for work areas. Include setback distances from curbs, centerlines, driveways, right of way width, etc.
4. **List** affected street frontages in the table below.

Frontages	Right of Way Impacts						
	Work Area (sq. ft.)	Sidewalk Planting Strip	Parking Lane	Bike Lane	Travel Lane	Alley	Unimproved Right of Way

5. **Draw** existing features on the site plan to the left.
 - Trees, tree pits, drip lines
 - Power poles, cabinets, pay-to-park kiosks
 - Fire hydrants
 - Street fixtures (bike racks, fixed trash containers, etc.)
 - Vaults/meter boxes
 - Areaways
 - Storm drain grates/manhole covers
 - Parking: metered/disabled
 - Loading zones
 - Transit or bus zones
 - Trolley lines/tracks
 - Near curb ramp(s)
 - Marked surfaces

Notes/Inspector Comments:

DETAIL DRAWING

MARCH 2025

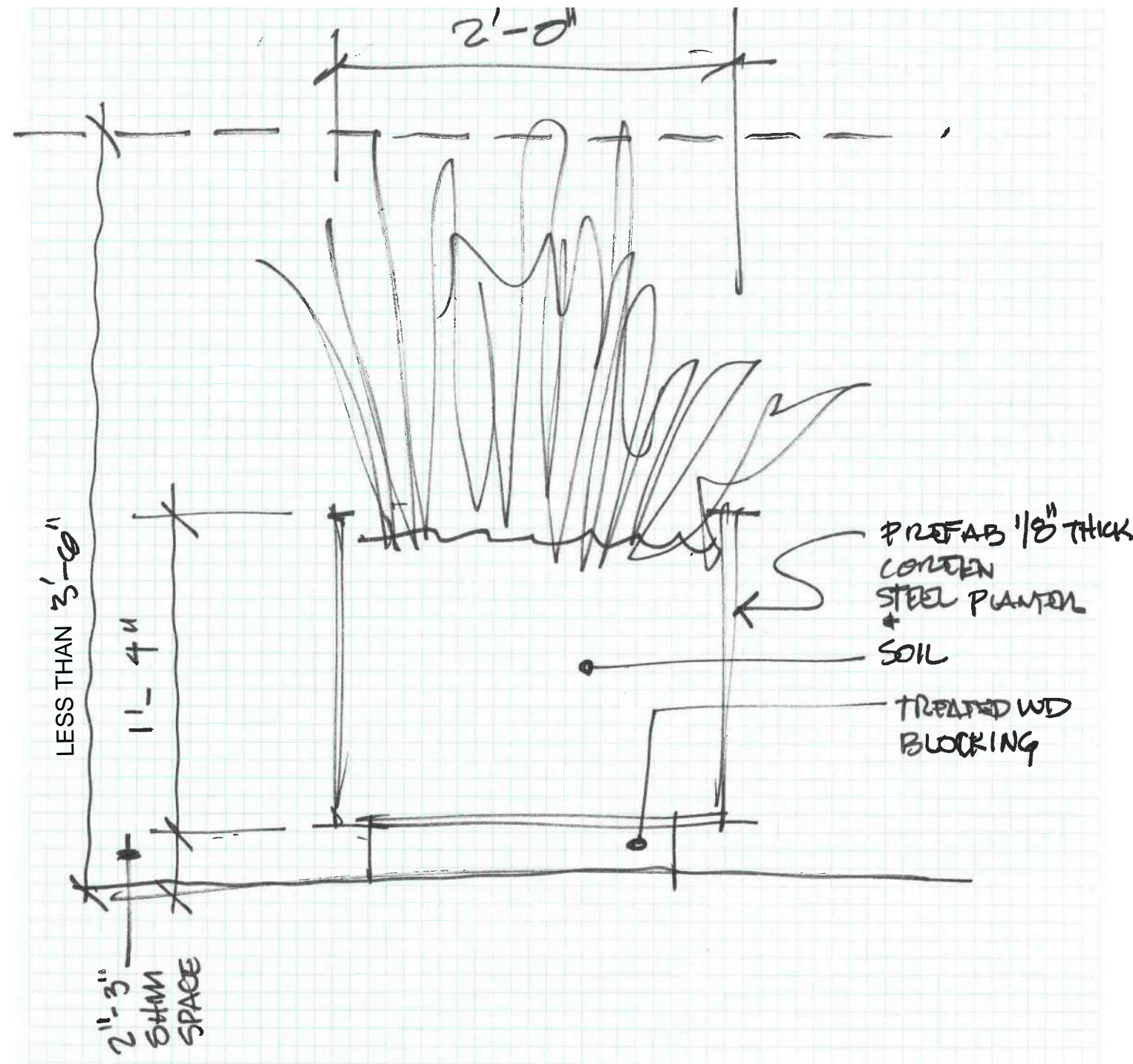

24 Hour Contact: _____
 Phone Number: _____
 Project Address: _____
 Email: _____

INSTRUCTIONS - see CAM 2116 for further guidance

1. **Label** all street names.
2. Clearly **outline** area(s) proposed for use.
3. Show all **dimensions** for work areas. Include setback distances from curbs, centerlines, driveways, right of way width, etc.
4. **List** affected street frontages in the table below.

Frontages	Right of Way Impacts						
	Work Area (sq. ft.)	Sidewalk Planting Strip	Parking Lane	Bike Lane	Travel Lane	Alley	Unimproved Right of Way

5. **Draw** existing features on the site plan to the left.
 - Trees, tree pits, drip lines
 - Power poles, cabinets, pay-to-park kiosks
 - Fire hydrants
 - Street fixtures (bike racks, fixed trash containers, etc.)
 - Vaults/meter boxes
 - Areaways
 - Storm drain grates/manhole covers
 - Parking: metered/disabled
 - Loading zones
 - Transit or bus zones
 - Trolley lines/tracks
 - Near curb ramp(s)
 - Marked surfaces

Notes/Inspector Comments:

Proposed Street Furnitures

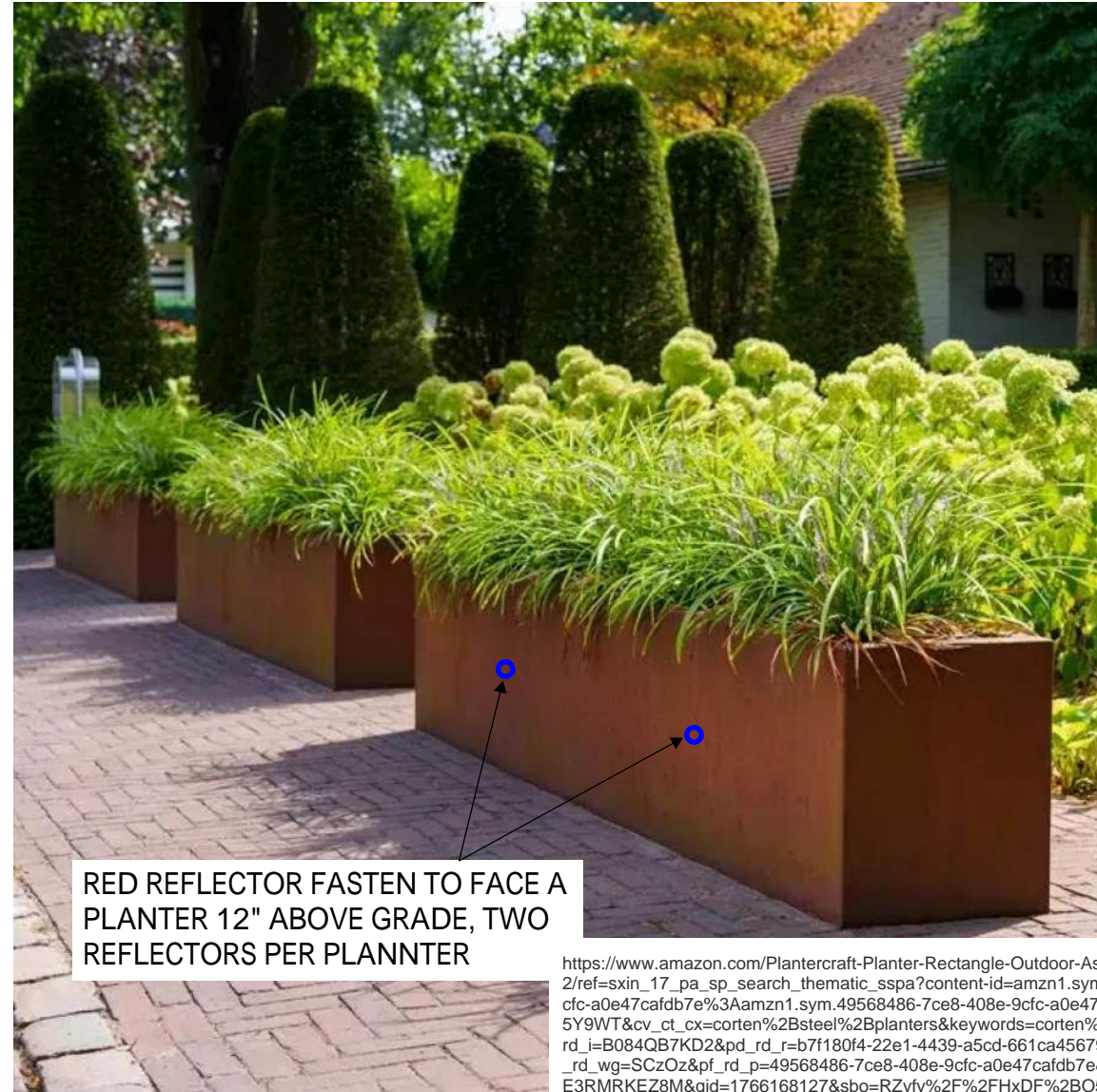

RED REFLECTOR FASTEN TO FACE A PLANTER 12" ABOVE GRADE, TWO REFLECTORS PER PLANTER

https://www.amazon.com/Plantercraft-Planter-Rectangle-Outdoor-Assembled/dp/B084QB7KD2/ref=sxin_17_pa_sp_search_thematic_ssapa?content-id=amzn1.sym.49568486-7ce8-408e-9cfc-a0e47cafdb7e%3Aamzn1.sym.49568486-7ce8-408e-9cfc-a0e47cafdb7e&crd=11ZL7VEH5Y9WT&cv_ct_cx=corten%2Bsteel%2Bplanters&keywords=corten%2Bsteel%2Bplanters&pd_rd_i=B084QB7KD2&pd_rd_r=b7f180f4-22e1-4439-a5cd-661ca45679ef&pd_rd_w=oR8PL&pd_rd_wg=SCzOz&pf_rd_p=49568486-7ce8-408e-9cfc-a0e47cafdb7e&pf_rd_r=DTAN3GK5TEE3RMRKEZ8M&qid=1766168127&sbo=RZvfv%2F%2FHxDF%2BO5021pAnSA%3D%3D&sprefix=CORTEN%2B%2Caps%2C164&sr=1-3-82c53dfb-e7ac-41f3-9604-355dc7747827-spons&aref=Y57PgndUfx&sp_csd=d2lkZ2V0TmFiZT1zcF9zZWYyY2hfdGhlfWF0aWM&th=1

Corten Planter



Plant

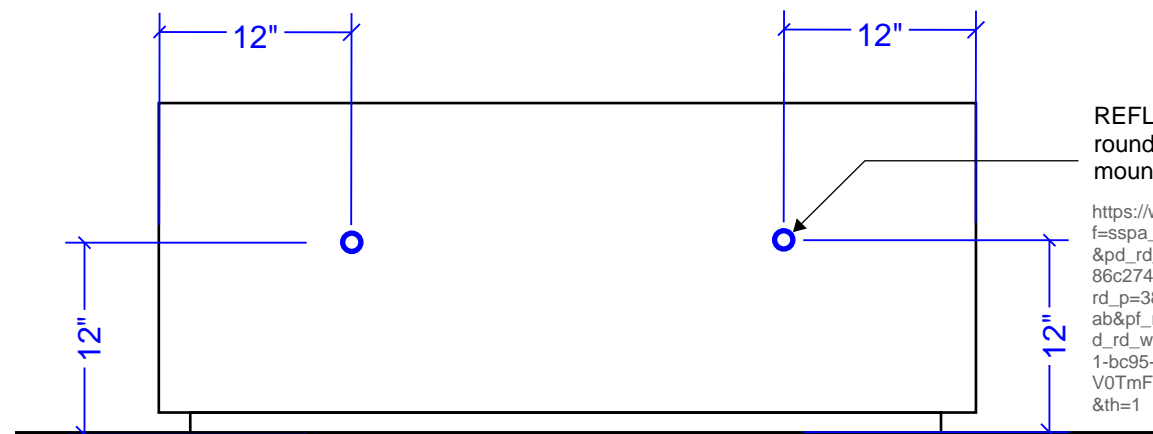

REFLECTOR: : 2.5" diameter round reflector in red w/ center mounting hole, typ

https://www.amazon.com/dp/B0B97CJM1S/ref=sspa_dk_detail_1?pd_rd_i=B0BGSD4N1R&pd_rd_w=EA2VF&content-id=amzn1.sym.386c274b-4bfe-4421-9052-a1a56db557ab&pf_rd_p=386c274b-4bfe-4421-9052-a1a56db557ab&pf_rd_r=GKVSQ73KAEFP5HDAFRVW&pd_rd_wg=t2CIP&pd_rd_r=a8180c6e-086f-47d1-bc95-a2b759b27757&s=hi&sp_csd=d2lkZ2V0TmFiZT1zcF9kZXRhZWxfGhlfWF0aWM&th=1

