

SITE JOURNAL CONTENTS

- Completed Site Journal
- Exhibit A: Site Inspection Photos
- Exhibit B: Site Posting Photos
- Exhibit C: Outreach Report
- Exhibit D: Clean Up & Storage Photos
- Exhibit E: Storage Detail

A. SITE INSPECTION

To be filled out by the Field Coordinator prior to any Full Encampment Clean Up and as part of any Obstruction or Hazard Removal. Site Journals and photos should be saved in the appropriate folder in the <G:\FAC\Encampments\Encampment clean ups> directory.

Site: Mercer Corridor Emphasis Zone **Date of First Inspection:** 4/5/18
Site Address: Mercer Corridor Emphasis Zone **Date of Clean-Up:** 5/07/2018 to
Inspection By: Jeff Horan, Laura Beck & James Lohman **SERIS #** 444-04, 373-06, 509-02, 2524-04,
Referred By: SERIS **Photos to FAS?** ☒ Yes ☐ No

SITE OCCUPANCY DATA

Date of Inspection	Tents	Structures	Bed Rolls	Vehicles	TOTAL COUNT
4-5-18 (Total count for whole corridor)	48	4	6	0	58
Mercer St I-5 NB on-ramp	1	1 (structure is under above roadway and hanging over roadway)	0	0	2
Mercer St I-5 SB on-ramp	7	0	0	0	7
Harrison St to above Mercer St on-off ramps	2	3	0	0	5
I-5 SB Mercer St off-ramp along Cancer Care Alliance	2	0	0	0	2
under I-5 from Fred Hutch to Galer St	35	0	6	0	41
W side of Eastlake Ave & N of Roy St hillside	1	0	0	0	1
Colonnade Park & under I-5 at Lakeview Dr	0	0	0	0	0
5/1/18 (conducted litter pick)	-	--	-	-	-

SITE CHARACTERISTICS

Park ☒ Yes ☐ No
 Sidewalk ☐ Yes ☒ No
 Within 50ft of a water body or wetland ☐ Yes ☒ No
 Roadway ☐ Yes ☒ No
 Within 50ft of a Guardrail ☒ Yes ☐ No

HEALTH CONDITIONS

Disorganized ☒ Yes ☐ No
 Garbage/Bagged ☒ Yes ☐ No
 Garbage/Loose ☒ Yes ☐ No
 Garbage/Bulky Items ☒ Yes ☐ No
 Garbage/Metal ☒ Yes ☐ No

Heavy Traffic	<input checked="" type="checkbox"/> Yes	<input type="checkbox"/> No
Near Industrial Zone	<input checked="" type="checkbox"/> Yes	<input type="checkbox"/> No
Forested Area	<input checked="" type="checkbox"/> Yes	<input type="checkbox"/> No
Play Area	<input type="checkbox"/> Yes	<input checked="" type="checkbox"/> No
Rented Area	<input type="checkbox"/> Yes	<input checked="" type="checkbox"/> No
Slope	<input checked="" type="checkbox"/> Yes	<input type="checkbox"/> No
Slide Zone	<input type="checkbox"/> Yes	<input checked="" type="checkbox"/> No
Fire	<input type="checkbox"/> Yes	<input checked="" type="checkbox"/> No
Other:	<input type="checkbox"/> Yes	<input checked="" type="checkbox"/> No
Other:	<input type="checkbox"/> Yes	<input checked="" type="checkbox"/> No
Other:	<input type="checkbox"/> Yes	<input checked="" type="checkbox"/> No

Human Waste	<input checked="" type="checkbox"/> Yes	<input type="checkbox"/> No
Rats/Mice	<input type="checkbox"/> Yes	<input checked="" type="checkbox"/> No
Hazardous Materials	<input checked="" type="checkbox"/> Yes	<input type="checkbox"/> No
Falling Tree or Limbs	<input type="checkbox"/> Yes	<input checked="" type="checkbox"/> No
Chemical Waste	<input checked="" type="checkbox"/> Yes	<input type="checkbox"/> No
Fires	<input checked="" type="checkbox"/> Yes	<input type="checkbox"/> No
Criminal Activity	<input checked="" type="checkbox"/> Yes	<input type="checkbox"/> No
Weapons	<input type="checkbox"/> Yes	<input checked="" type="checkbox"/> No
Open Alcohol	<input checked="" type="checkbox"/> Yes	<input type="checkbox"/> No
Sharps	<input checked="" type="checkbox"/> Yes	<input type="checkbox"/> No
Property Damage	<input checked="" type="checkbox"/> Yes	<input type="checkbox"/> No

TOTAL COUNT:

6

TOTAL COUNT:

13

EXHIBIT A: SITE INSPECTION PHOTOS

During a site inspection, Field Coordinators should take photos of the following and store the photos in the appropriate G: Drive folder:

- Cross Street Signs
- Photos of Individual Tents
- Obstructions or Hazards
- General Photos of the Encampment
- Debris Fields
- Vehicles/RVs /License Plates

NAVIGATION TEAM ASSESSMENT

<input checked="" type="checkbox"/> Full Encampment Clean Up	<input type="checkbox"/> Obstruction Removal	<input type="checkbox"/> Hazard Removal	<input type="checkbox"/> Cleared by scheduled contractors- FAS
	<input type="checkbox"/> Tent on side walk	<input type="checkbox"/> Safety of Occupant	
	<input type="checkbox"/> Blocking intended use of facility	<input type="checkbox"/> Safety of other near and around camp	<input type="checkbox"/> Remand to SPU

PRE-JOB SITE ASSESSMENT & INSTRUCTIONS

Uneven Terrain (Fall Protection Required)	<input checked="" type="checkbox"/> Yes	<input type="checkbox"/> No
Waste Hauling to Dump	<input checked="" type="checkbox"/> Yes	<input type="checkbox"/> No
Waste Hauling to Other Location	<input checked="" type="checkbox"/> Yes	<input type="checkbox"/> No

Specifications/Notes

SPU ASSESSMENT & INSTRUCTIONS

Date

Requirements:

☐ Litter removed -area more than 20 feet from active camp

☐ Field Coordinator accessed

☐ Illegal Dumping -Encampment Related Trash

B. RESOURCE PLANNING

SITE CREW ASSESSMENT of FIELD CONDITIONS

JOB SITE INSTRUCTIONS

Fall Protection Required	<input checked="" type="checkbox"/> Yes	<input type="checkbox"/> No
Waste Hauling to Dump	<input checked="" type="checkbox"/> Yes	<input type="checkbox"/> No
Waste Hauling to Other Location	<input checked="" type="checkbox"/> Yes	<input type="checkbox"/> No
Vegetation Pruning	<input type="checkbox"/> Yes	<input checked="" type="checkbox"/> No
Biohazard Waste	<input checked="" type="checkbox"/> Yes	<input type="checkbox"/> No

Specifications/Notes

EXTERNAL CONTRACTORS

Total

Description

Number of Labor Crew Involved	4	Cascadia
Number of Hazmat Crew Involved	1	
Number of Truck Drivers Approved	2	
Number of Full Time Days On-site Approved	3	
Number of Partial Days On-site Approved	0	
Total Hours Approved	24	

INTERNAL CLEAN UP TEAMS	Total	Description
Number of Heavy Teams	1	WSDOT (1 day only)
Number of Light Teams	1	Parks + packers
Number of Full Time Days On-site Approved	3	
Number of Partial Days On-site Approved	0	
Total Hours Approved	24	

STAGING LOCATION

Date: 5/7-10/18 Time: 0900 Location: Corner of Roy St. & Minor Ave N., 1200 Mercer

C. PRE-CLEAN UP ACTIVITIES

EXHIBIT B: SITE POSTING PHOTOS

- ☒ **Regular Encampment Clean-up:** 72-hour Notice
☐ **Obstruction or Hazard Clean-up:** Notice of Immediate Removal

- Cross Street Signs
- Postings on Individual Tents
- Documentation of the Actual Obstruction or Hazard
- General Photos of the Encampment
- Postings within the Vicinity

Field Coordinators should take photos and collect photos from the Navigation Officers and store them photos in the appropriate G: Drive folder:

EXHIBIT C: OUTREACH REPORT

The Outreach Coordinator will provide a consolidated report for both pre-engagement and day-of activities of the outreach and Navigation team.

Date	Type	Location	Male Outreach	Female Outreach	Non-specific Gender	Total Number of People Contacted	Males who took Shelter	Females who took Shelter	Non-specific Gender who took Shelter	Total Taking Shelter
4/26/2018	Outreach	Mercer Corridor	2	1	1	4	0	0	0	0
4/30/2018	Outreach	Mercer Corridor	13	4	1	18	1	0	0	1
5/7/2018	Outreach	Mercer behind Fred Hutch	9	3	0	12	0	0	0	0
5/3/2018	Outreach	Mercer exit	3	1	0	4	0	0	0	0
5/3/2018	Outreach	Mercer Emphasis Zone	15	6	0	21	0	0	0	0
5/4/2018	Outreach	South side of Mercer on ramps to I-5	1	3	0	4	0	0	0	0
5/7/2018	Outreach	I-5 Mercer exit	4	1	0	5	0	0	0	0
5/7/2018	Outreach	I-5 Mercer Southbound entrance	7	1	0	8	0	0	0	0
5/8/2018	Clean	I-5 Mercer SB (Mercer Emphasis Zone)	5	4	0	9	2	2	0	4

D. DAY OF CLEAN-UP

For **regular encampment clean-ups**, all checklist items must be marked "Yes" at the start time of the event in order proceed with the clean-up. If for any reason the of the following questions are answered "No" – **the Field Coordinator must immediately halt the clean-up activities**. Hazard and Obstruction clean-ups are excluded from this.

FIELD COORDINATOR

J. Lohman, Laura Beck

CHECKLIST for ENCAMPMENT CLEAN UP

Notice posting is 72 hours in advance of cleanup (Date:)

5-1-18

☒ Yes ☐ No

Cleanup is occurring on date specified in notice

☒ Yes ☐ No

Outreach was provided before the cleanup (Date:)

5-4-18

☒ Yes ☐ No

Outreach team is present at cleanup site
 Personnel are ready to identify and collect belongings
 SPD or WSP officers are present to support cleanup
 Crew is present and ready to support cleanup

☒ Yes ☐ No
☒ Yes ☐ No
☒ Yes ☐ No
☒ Yes ☐ No

EXHIBIT D: CLEAN-UP PHOTOS

Field Coordinators are responsible for ensuring that photos are taken to document the clean-up event and saved to the appropriate G: Drive folder. This includes pictures of site conditions, tents, storage, and before/after photos.

- Cross Street Signs
- Photos of Tent ID Numbers
- Photos of Storage Bin Contents
- General Photos of the Encampment
- Individual Tent Contents
- After Photos

SITE OCCUPANCY DATA

Day of Clean-up	Tents	Structures	Bed Rolls	Vehicles	TOTAL COUNT
5-7-18	4	0	0	0	4
5-9-18	1	0	0	0	1
5-8-18	10	0	0	0	10
5-10-18	11	0	1	0	12

STORAGE SUMMARY

Total should equal total in Occupancy Data

TOTAL TENTS/STRUCTURES			
OWNER PRESENT Accepted Storage	0	ABANDONED TENT Content Storable	4
OWNER PRESENT Removed Tent	10	ABANDONED TENT Content Not Storable	6
OWNER PRESENT Removed tent but stored contents	2	ABANDONED TENT Storable	0
OWNER PRESENT Asked FC to Discard Tent	1	ABANDONED TENT Not Storable	4

STORAGE TOTALS

Number of Bins	Bikes	Large Luggage Items	Large Items
11	2	0	0

EXHIBIT E: STORAGE INFO

Field Coordinators are responsible for ensuring that we log information about each tent/structure that is at the clean-up site. This includes regular, obstruction and hazard clean-ups.

Exh A: Site Inspection Photos



































































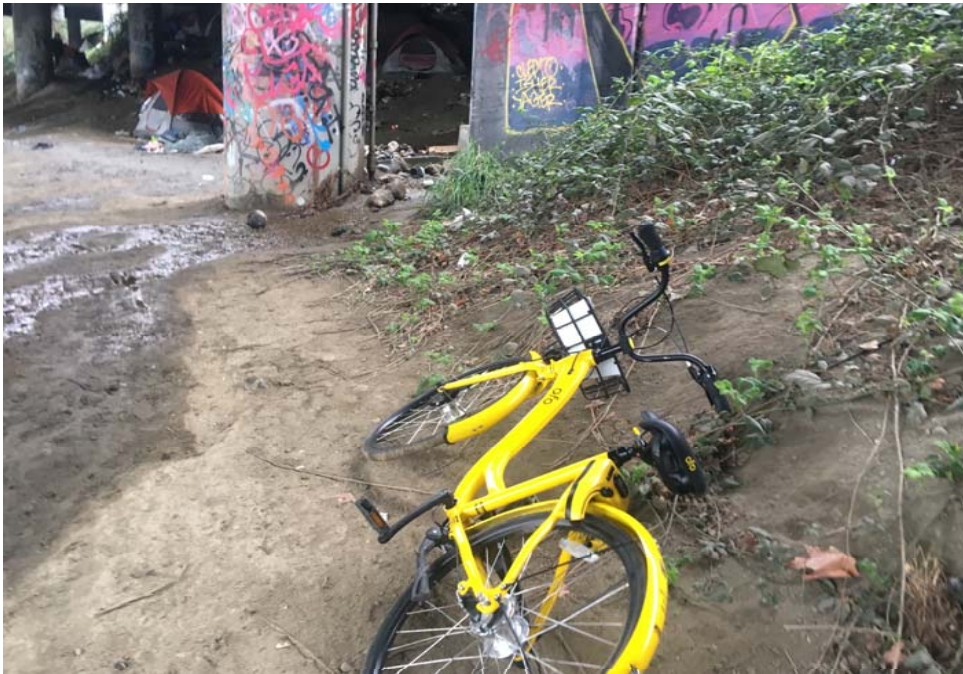















































Exh B: Site Posting Photos

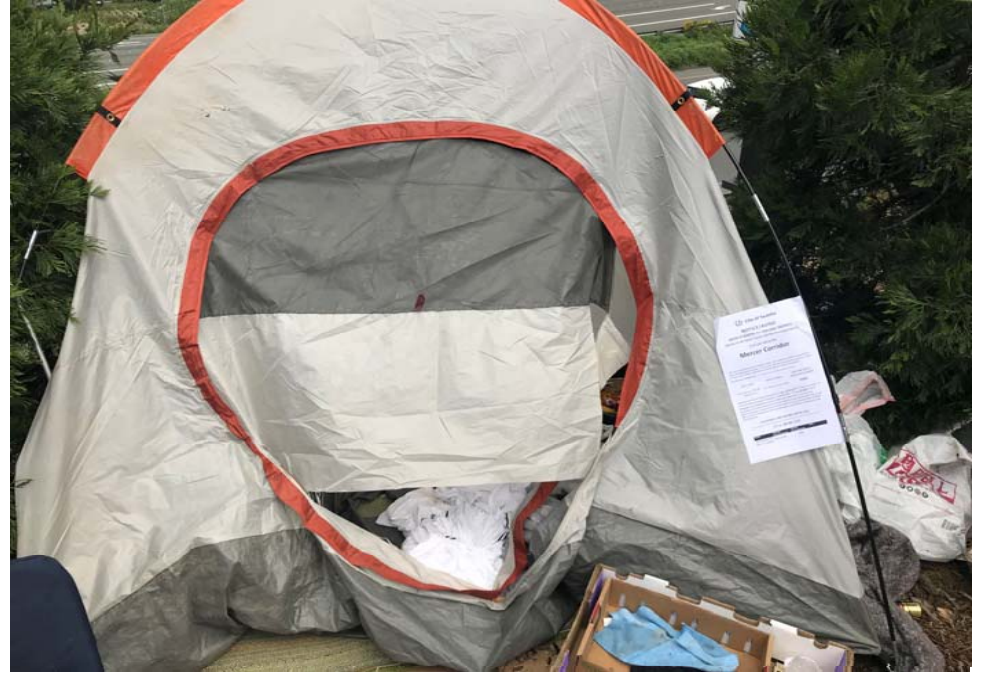





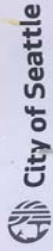

NOTICE/AVISO ORDER TO REMOVE ALL PERSONAL PROPERTY ORDEN DE RETIRAR TODOS LOS BIENES PERSONALES

LOCATION/ UBICACIÓN Mercer Corridor

This is not an authorized area for storage or shelter. Any material here will be removed by the City at the following date and time. / Esta no es una zona autorizada para almacenamiento o refugio. La Ciudad retirará cualquier material que se encuentre aquí en la fecha y hora siguientes.

Area Cleanup is Scheduled for / La limpieza de la zona está programada para:

DAYS/ DÍAS	DATES/ FECHAS	START TIME (RANGE)/ HORA DE INICIO (RANGO)
Monday(lunes) through Friday(Viernes)	5/7/2018 until 5/11/2018	0900

Belongings found by the City and authorized for storage will be kept for 70 days at no charge. To recover or ask about storage of belongings, call 206-459-9949. The City will deliver stored belongings to you. Belongings are not for the Mercer Corridor at 4200 Airport Way South. / Las pertenencias encontradas por la Ciudad y autorizadas para el almacenamiento se guardarán durante 70 días sin costo alguno. Para recuperar o preguntar acerca del almacenamiento de sus pertenencias, llame al 206-459-9949. La Ciudad le entregará las pertenencias almacenadas. Las pertenencias se almacenan en: 4200 Airport Way South.

FOR OUTREACH AND HOUSING SUPPORT CALL:

211 or 206-461-3222

Para asistencia sobre contactos con la comunidad y sobre la vivienda, llame al:

Created	Print Date/ Fecha de Impresión	Print Time/ Hora de Impresión	Verify
05/01/2018 / 05/01/2018	1500		JH

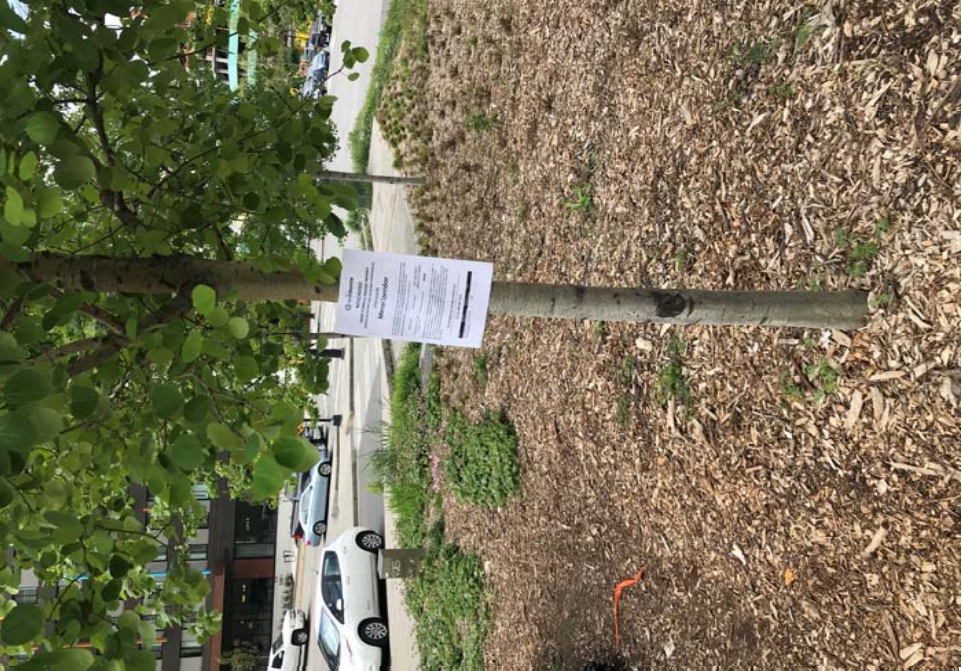
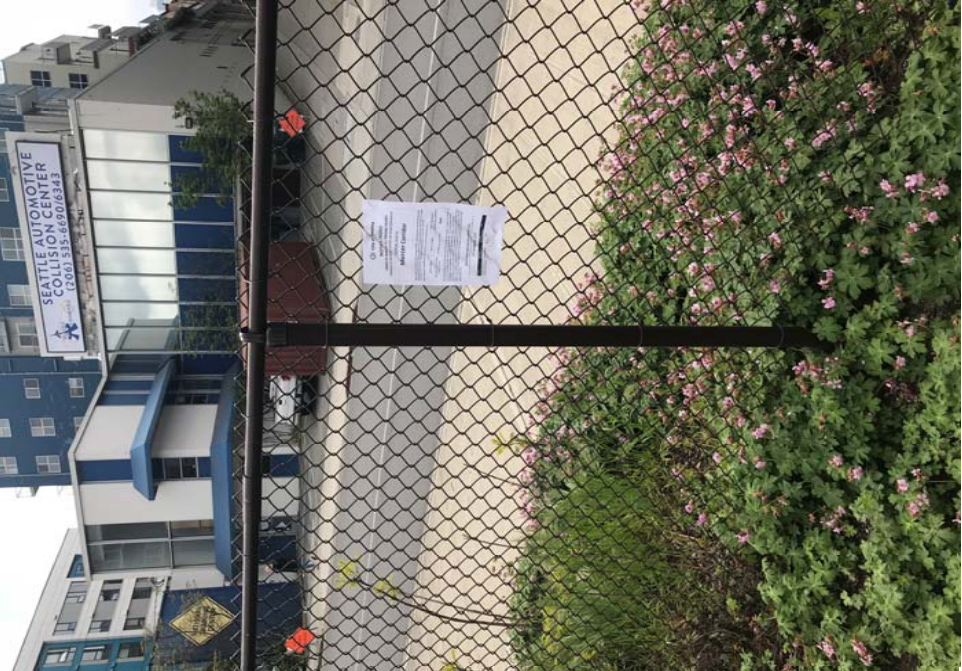











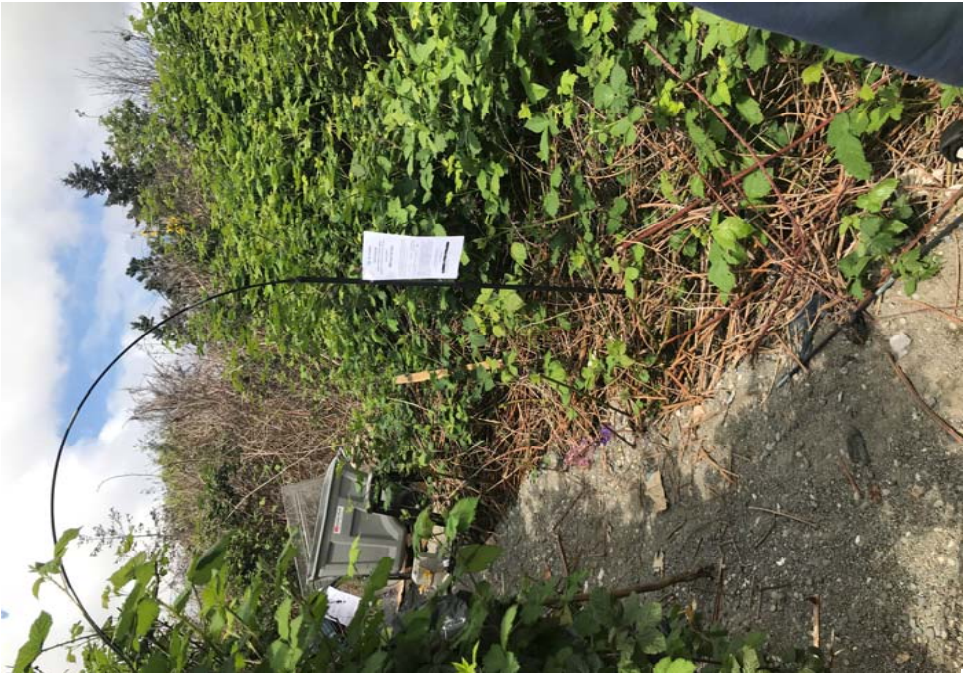





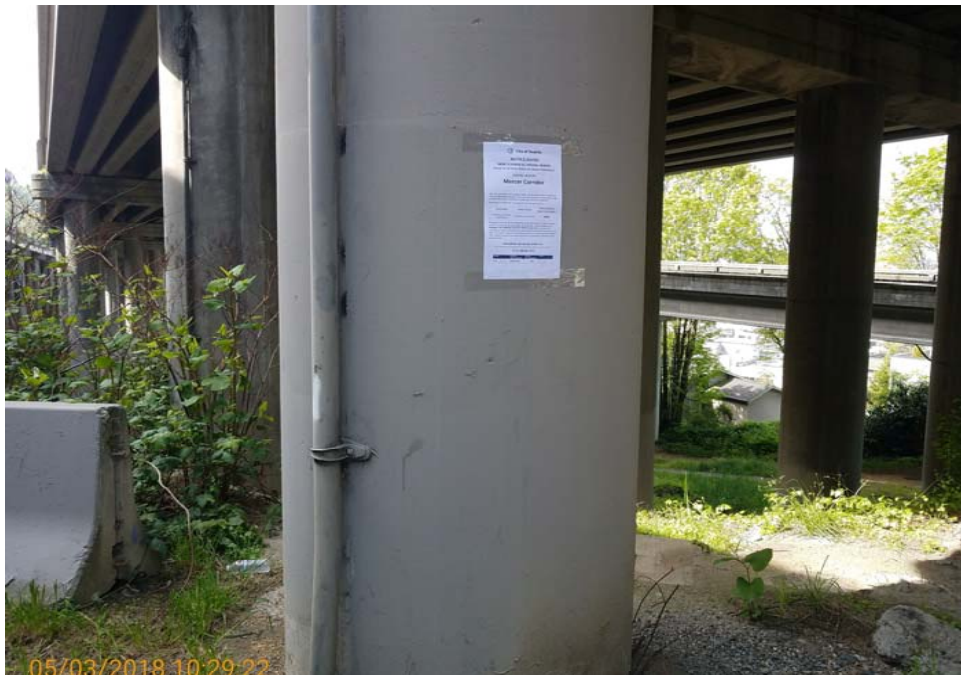





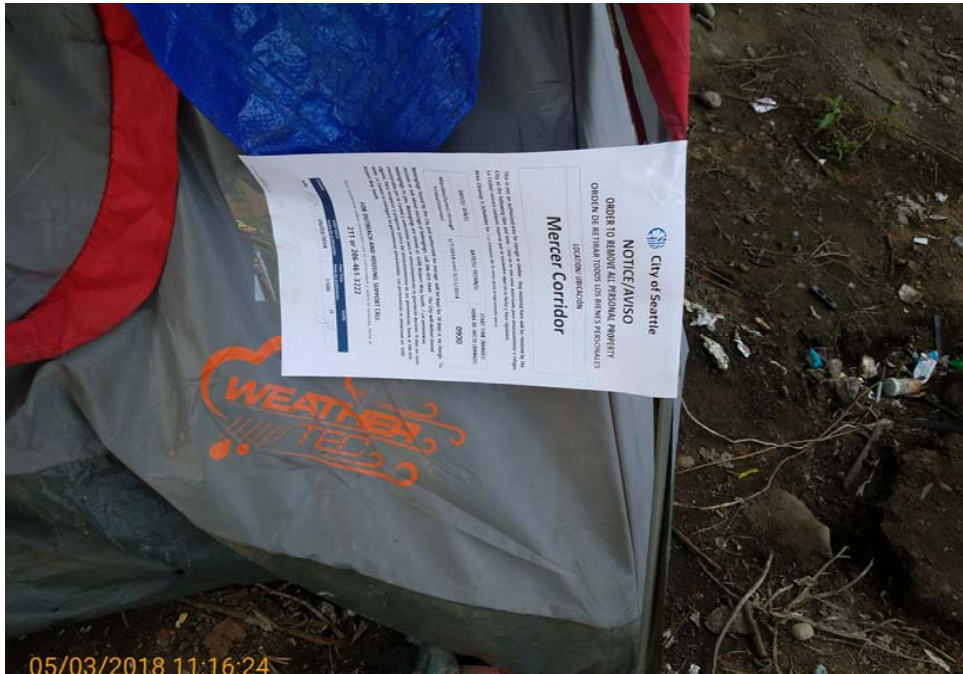









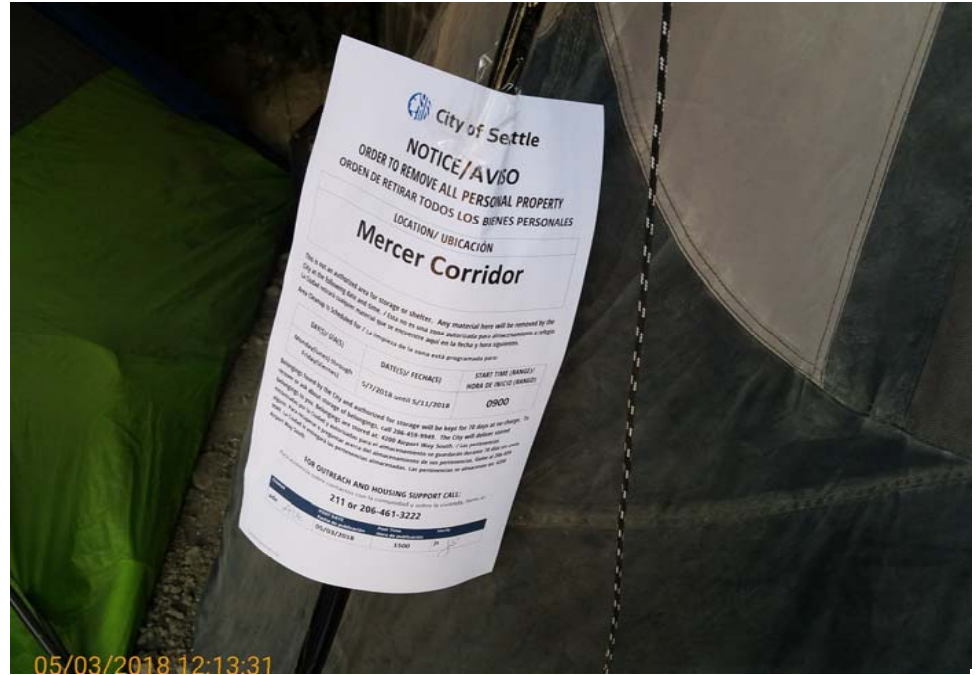
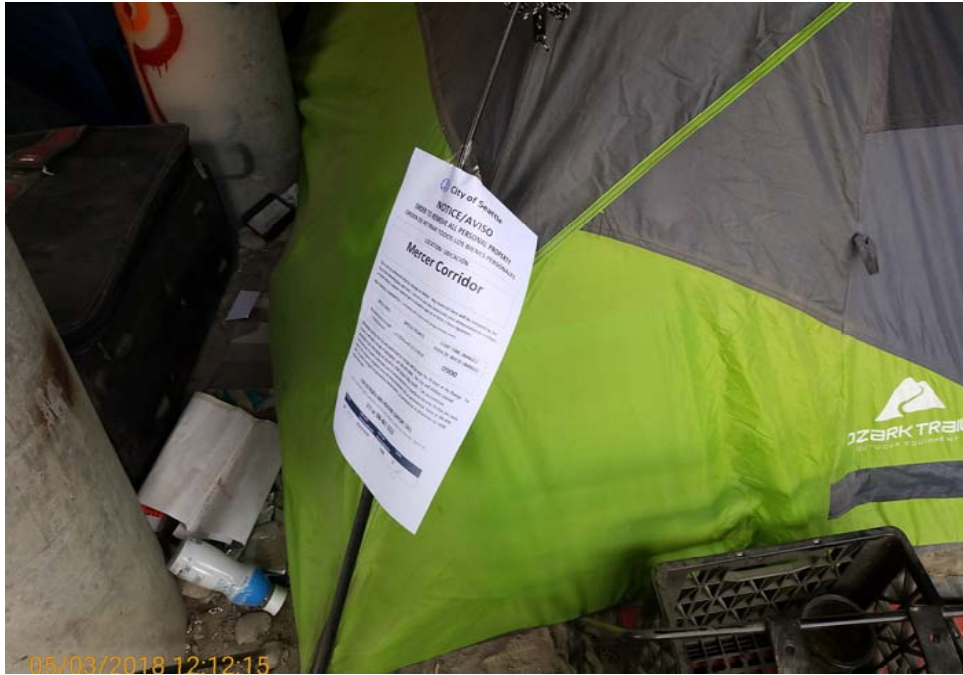

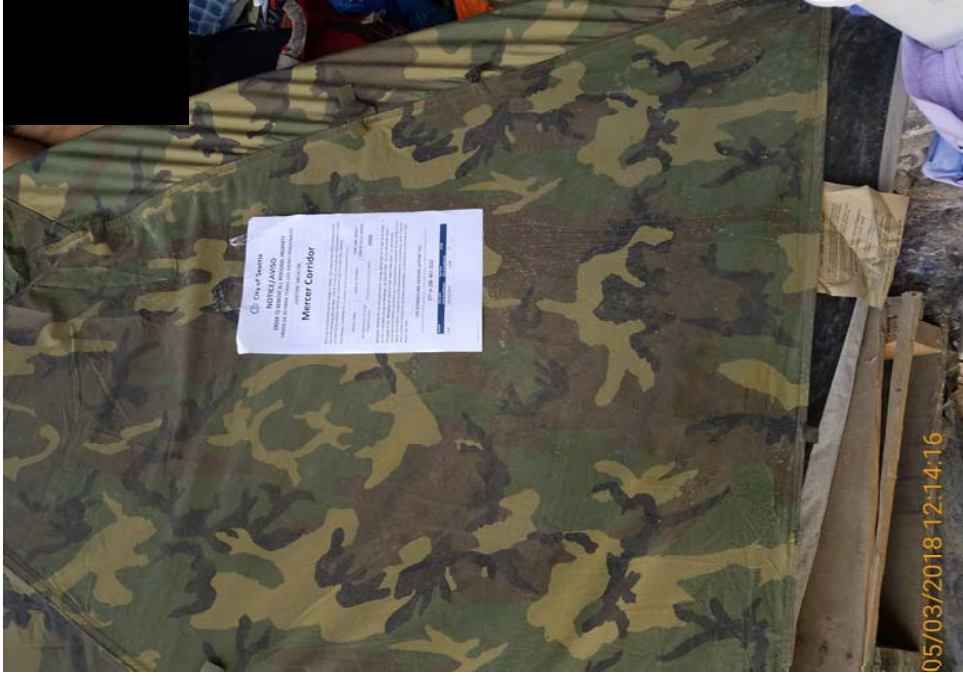
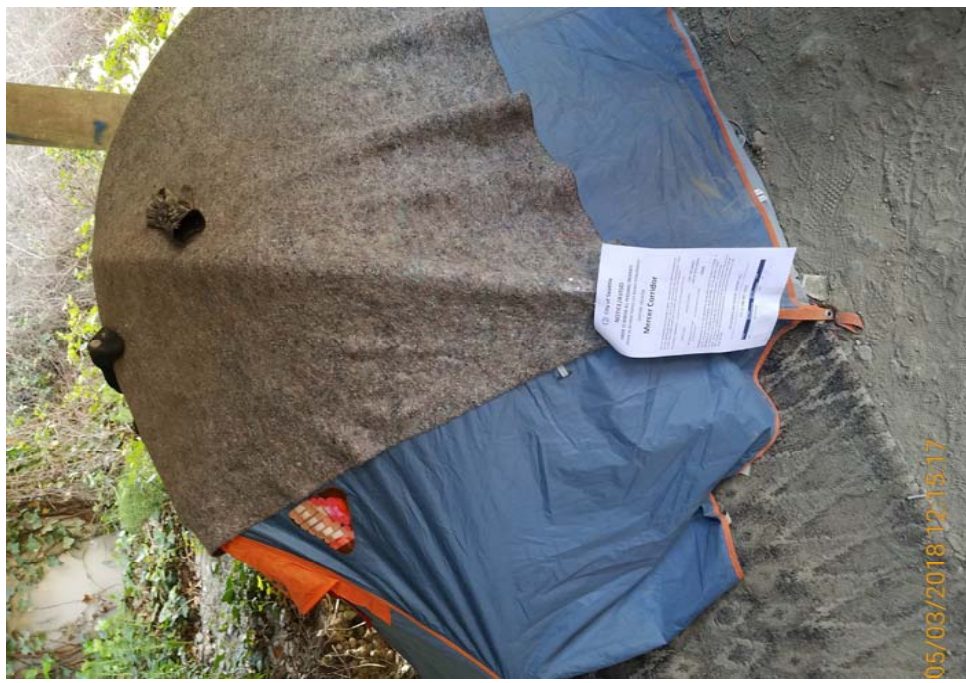

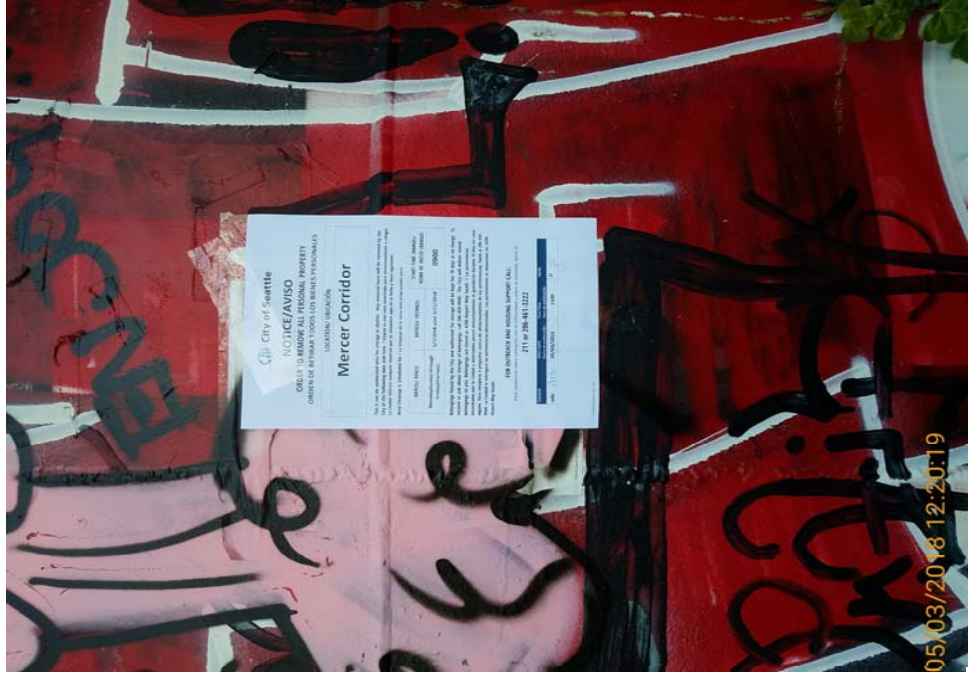



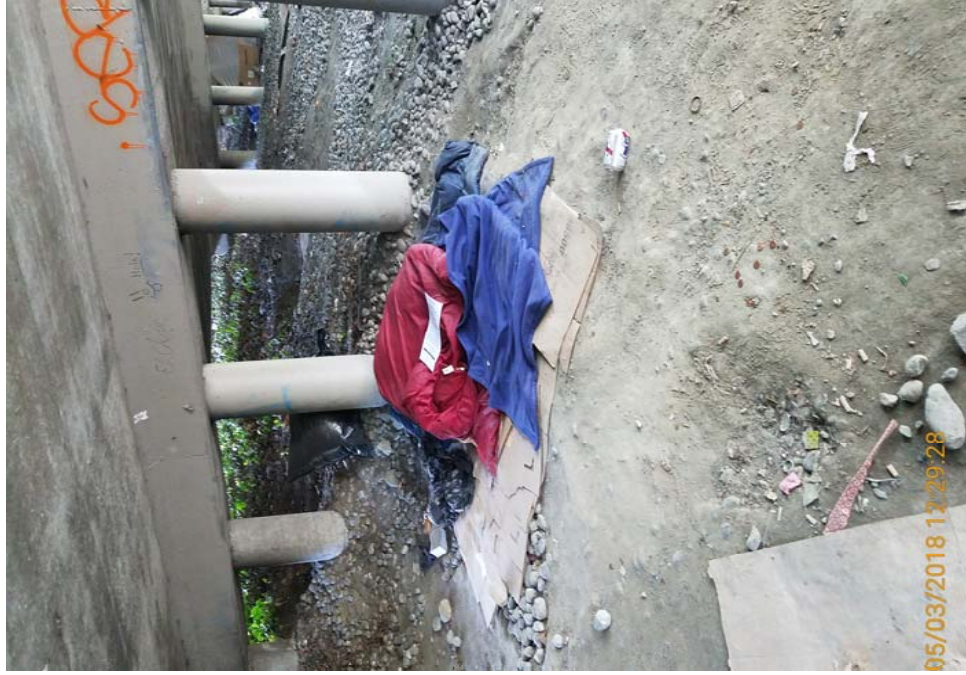

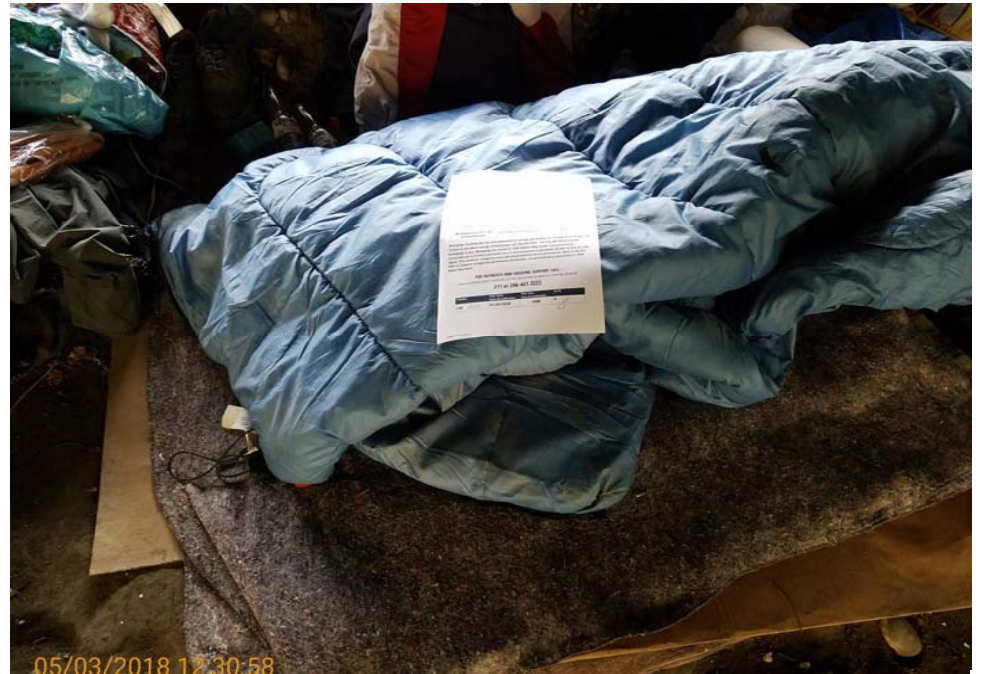



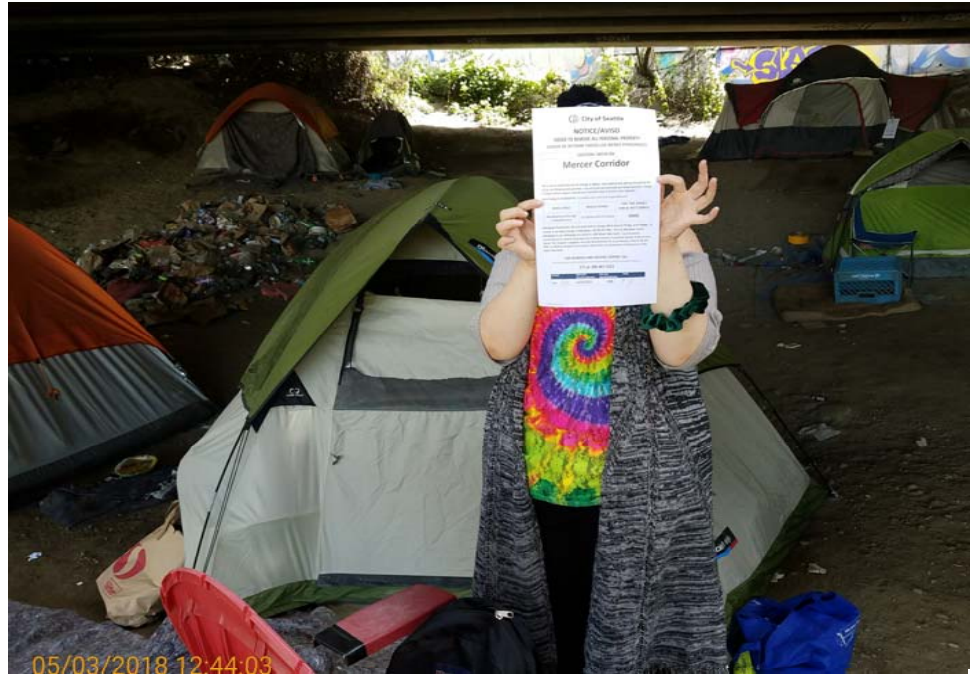



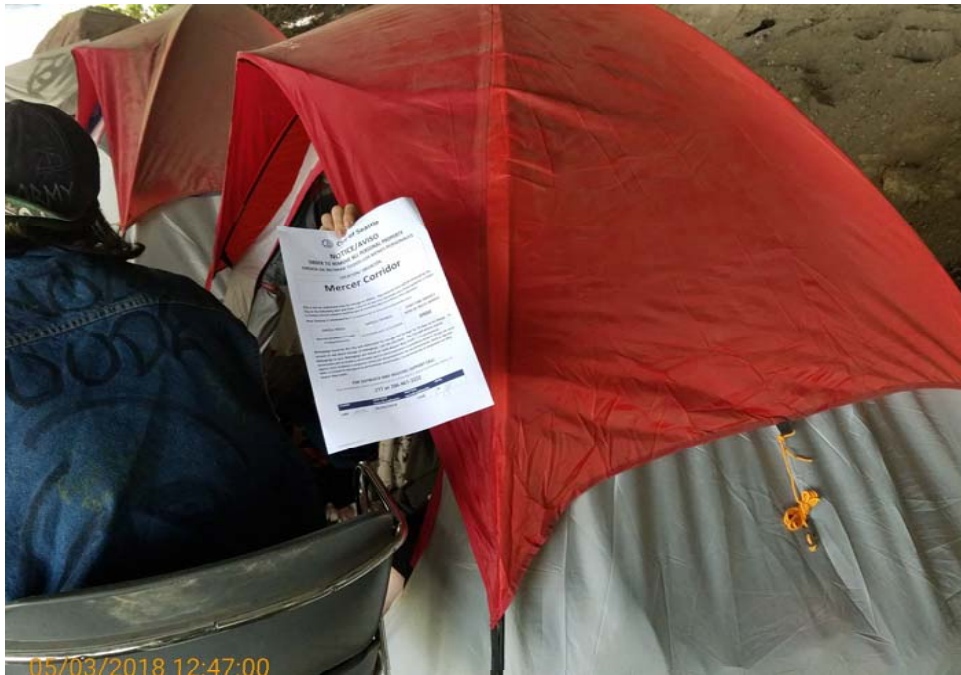

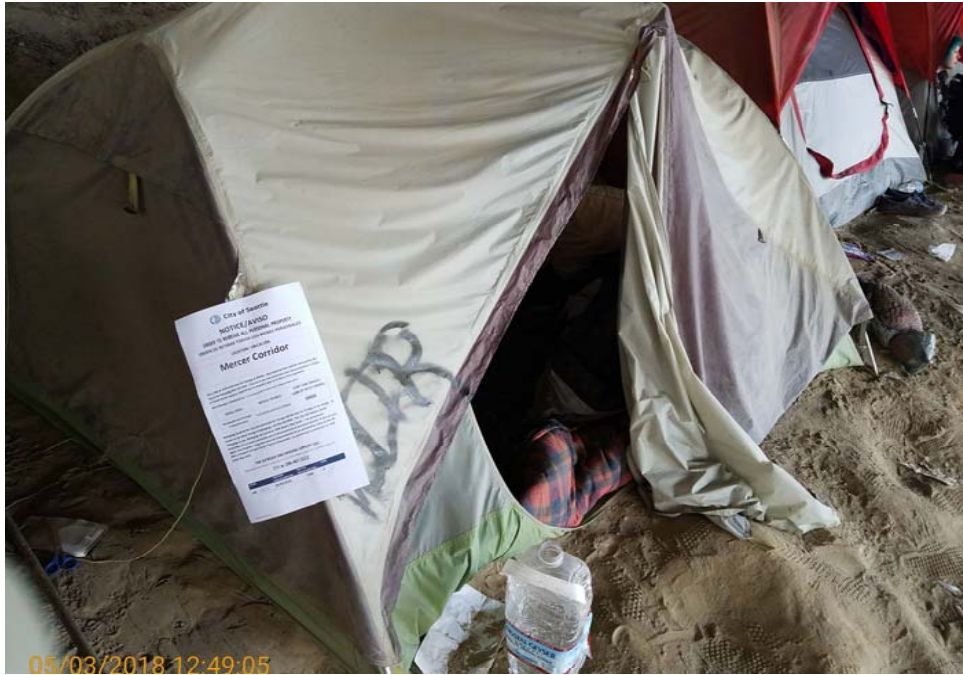

05/03/2018 12:49:05



05/03/2018 12:49:38



05/03/2018 12:48:04



05/03/2018 12:49:19



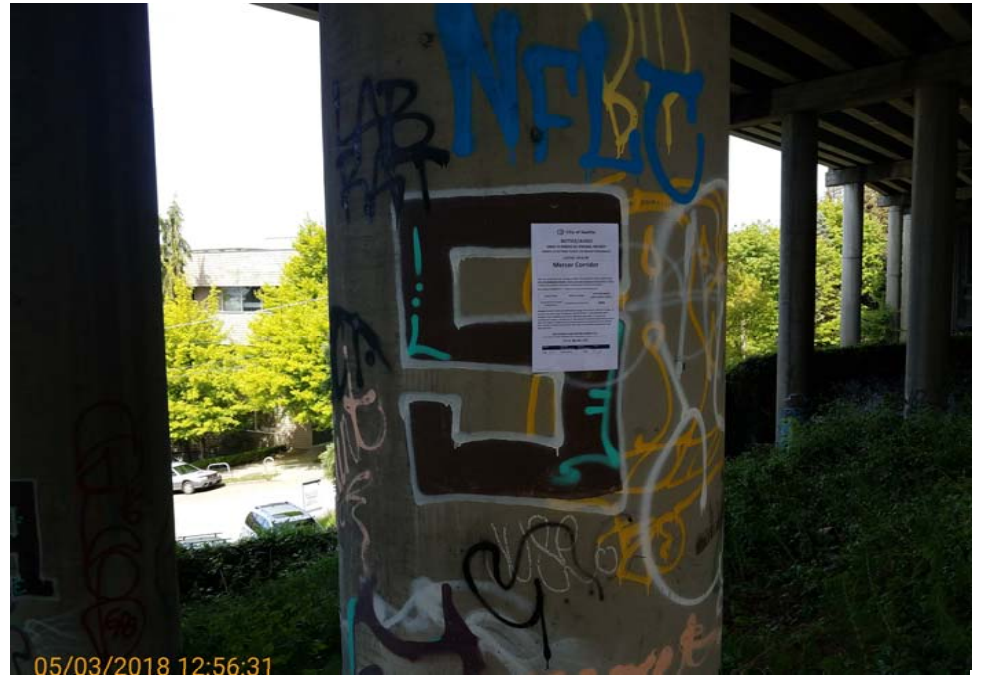









Exh D: Clean Up & Storage Photos

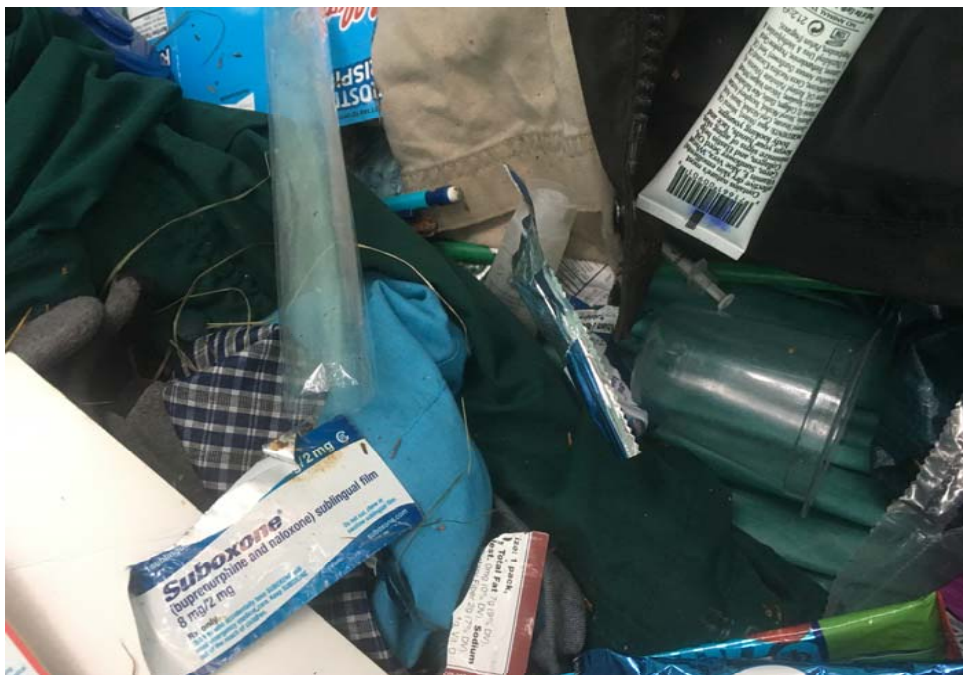







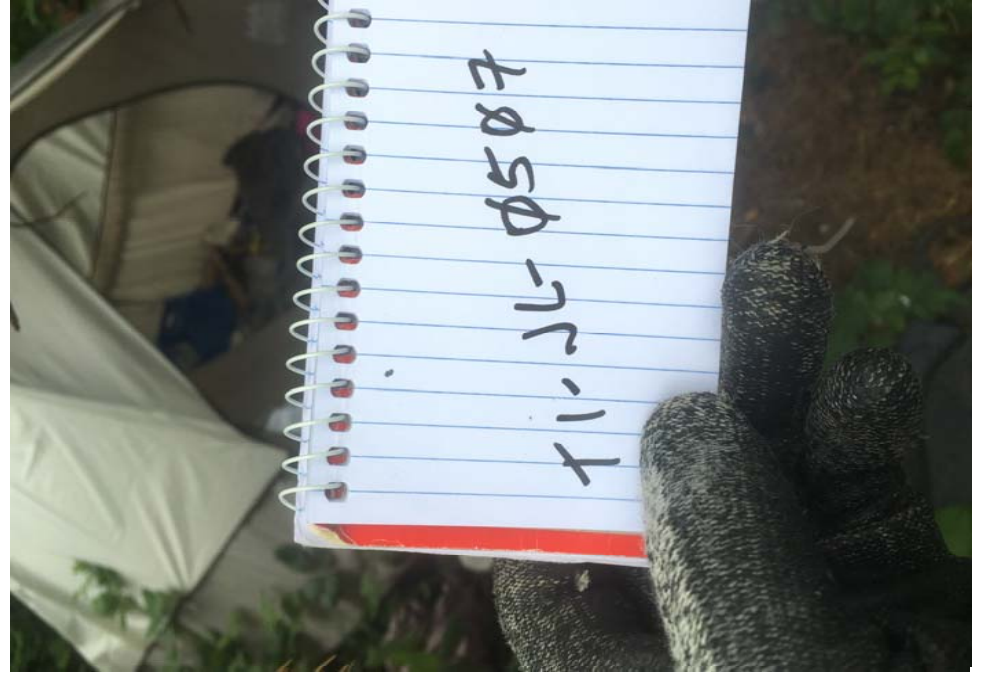























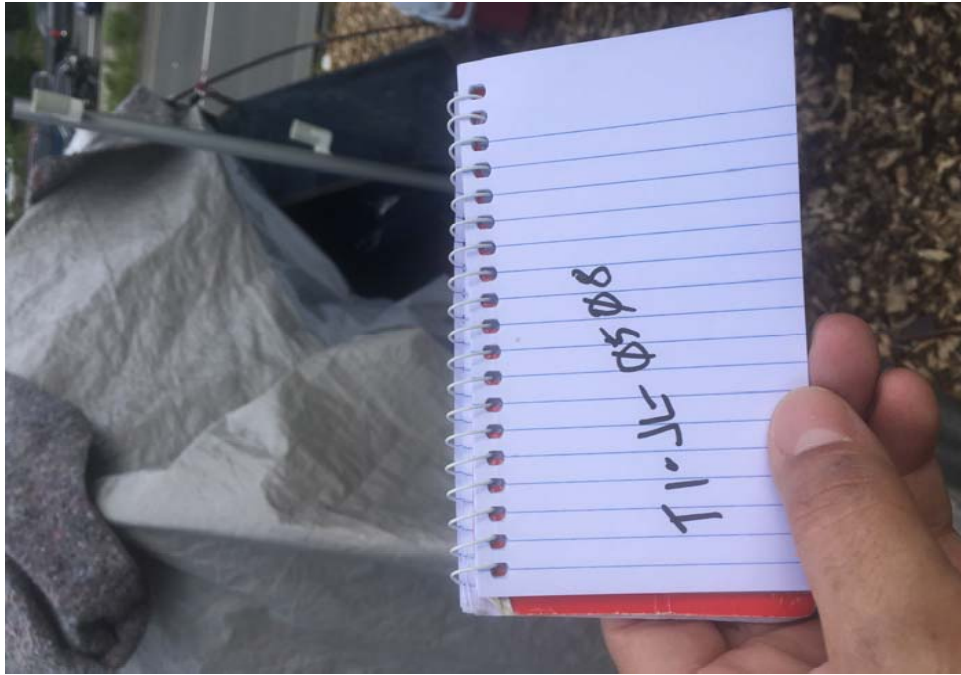

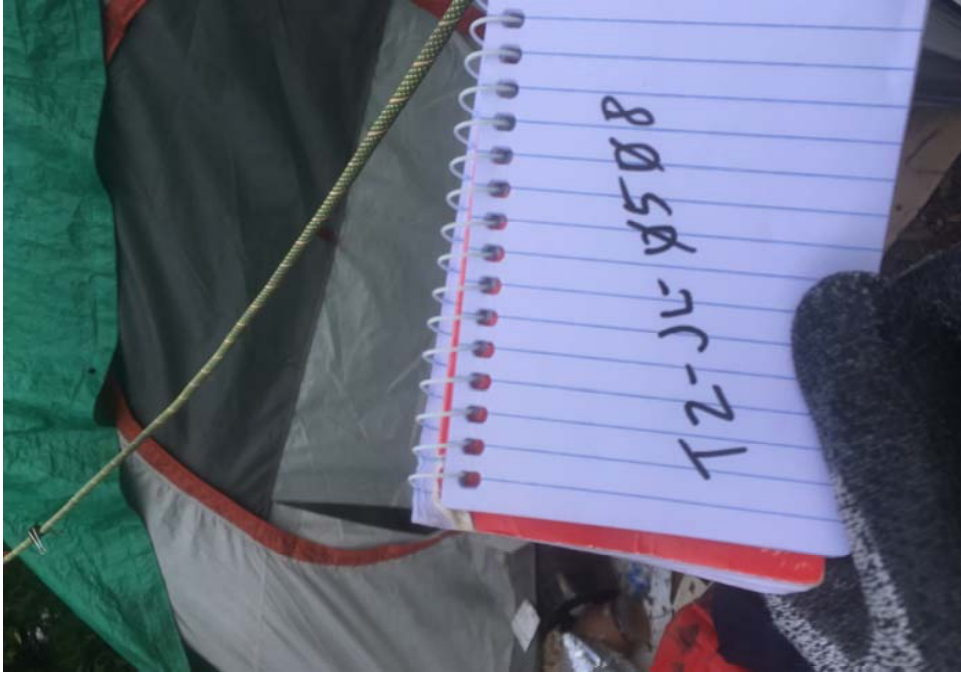

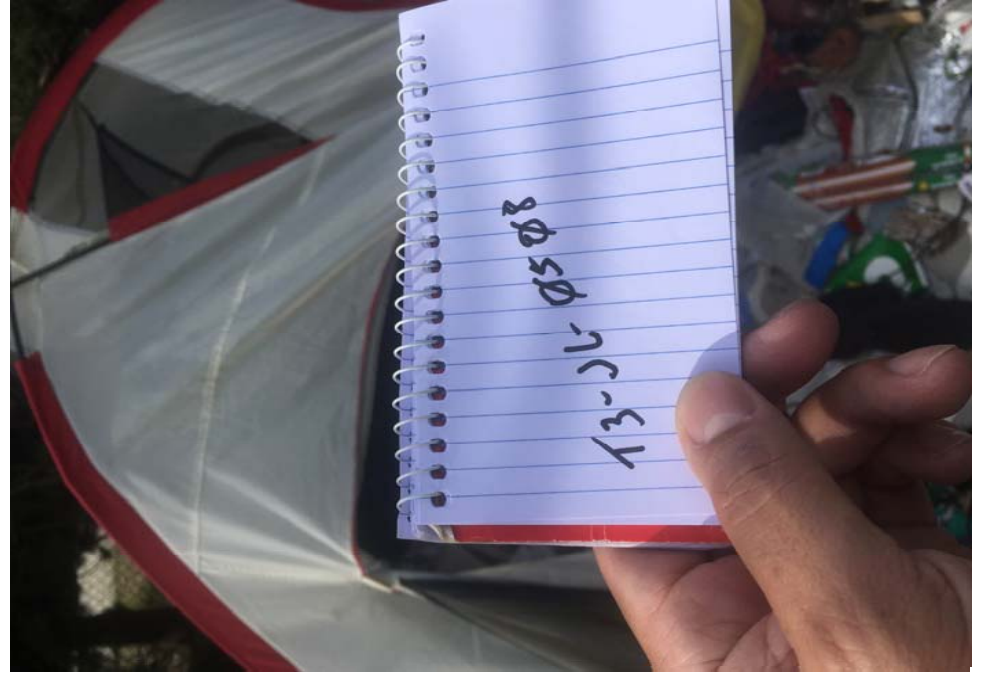



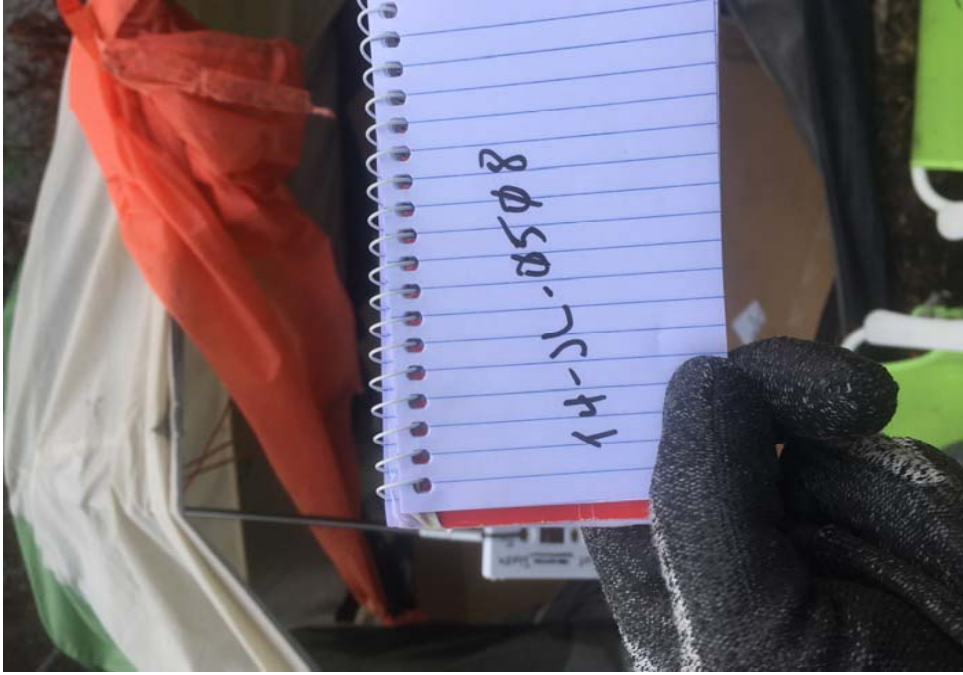



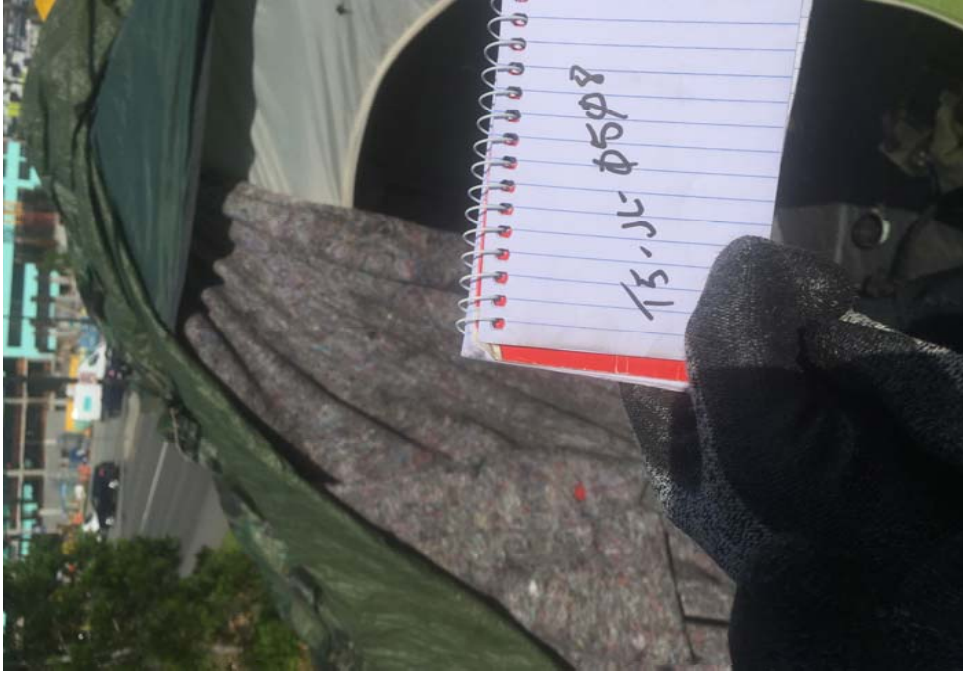









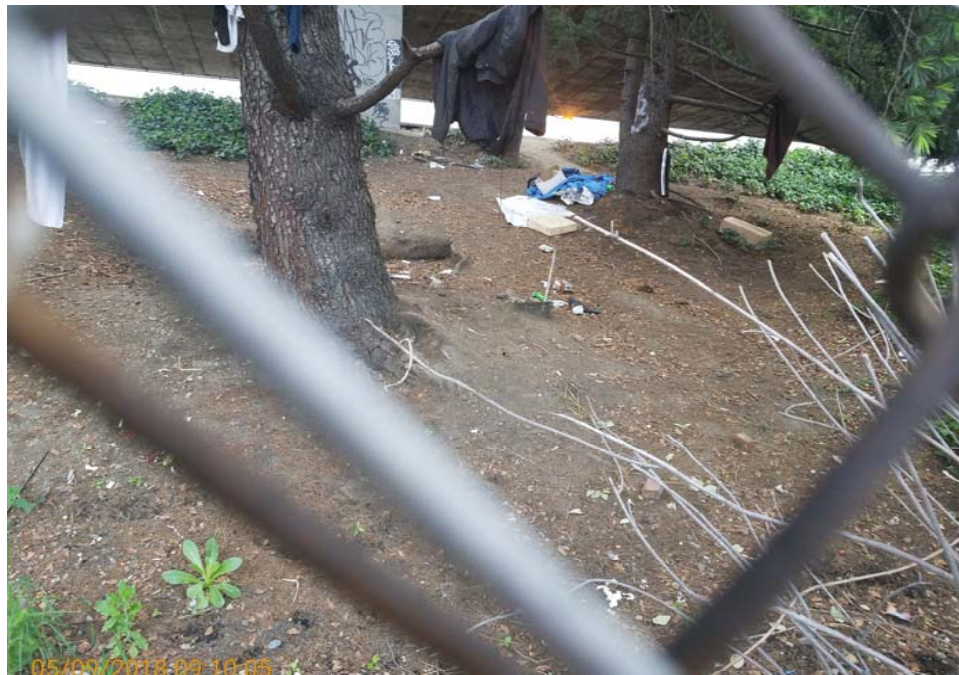











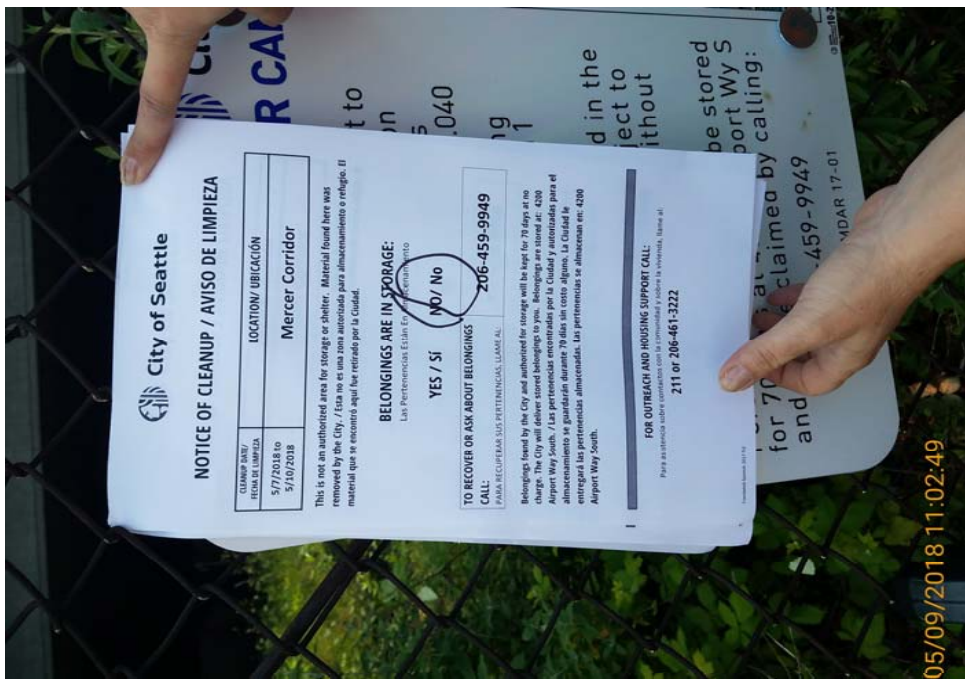
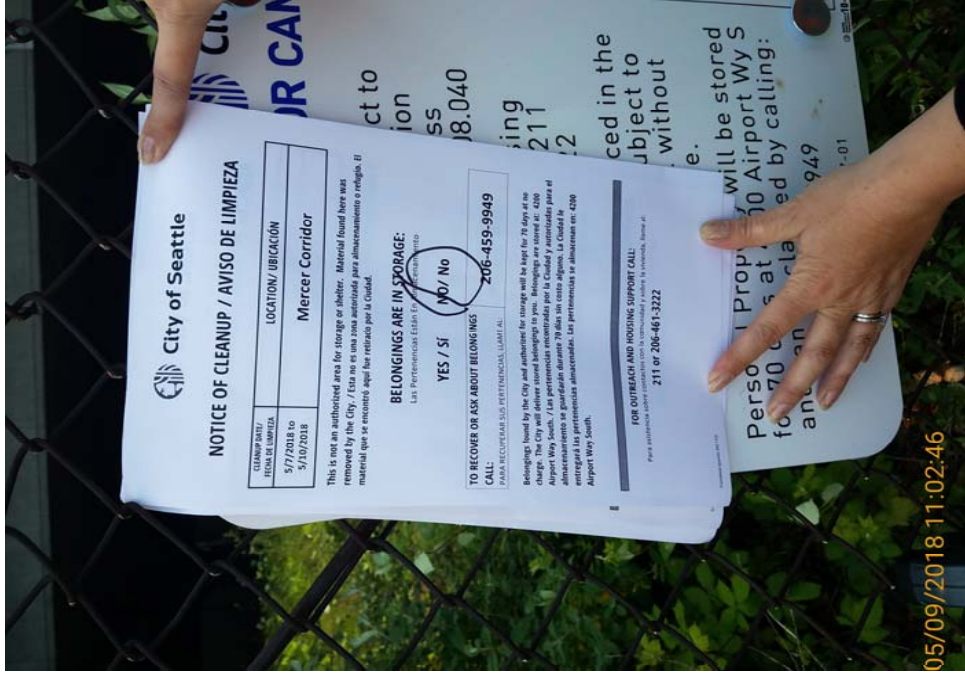























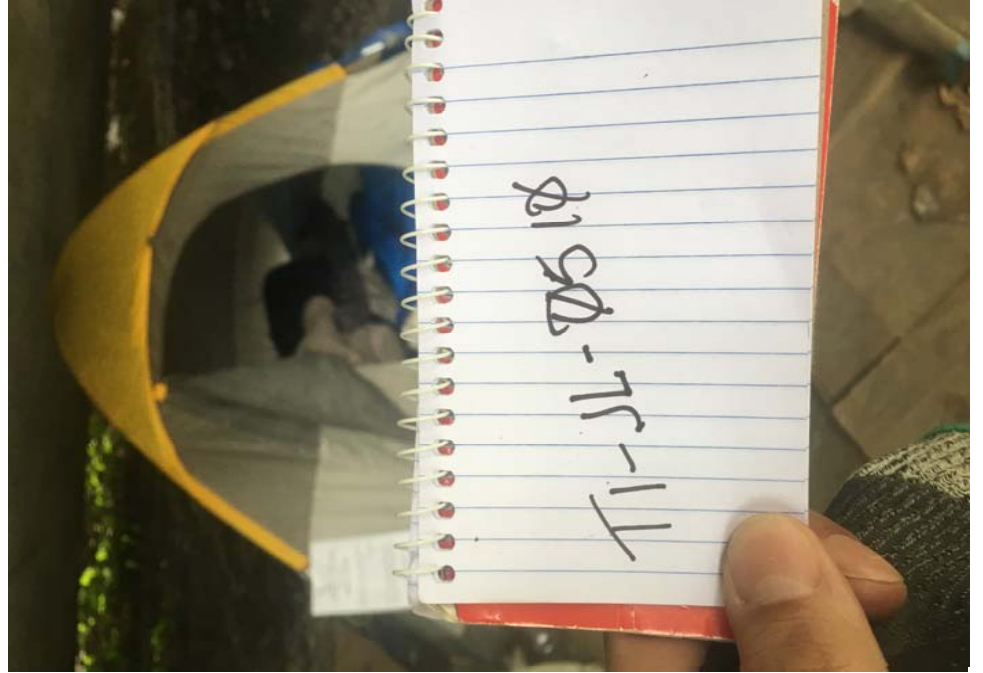





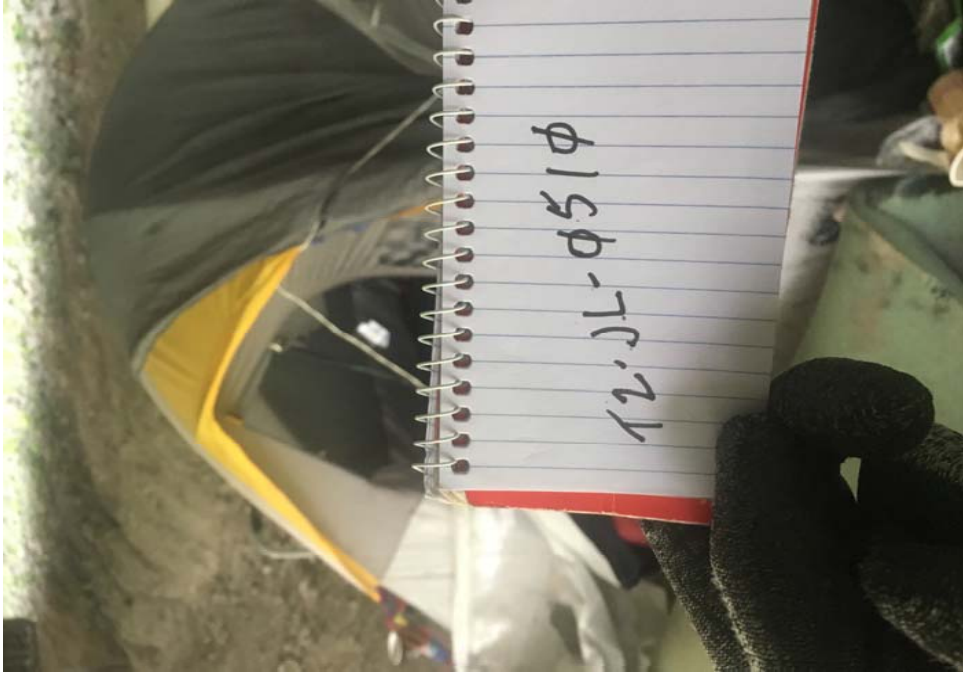

















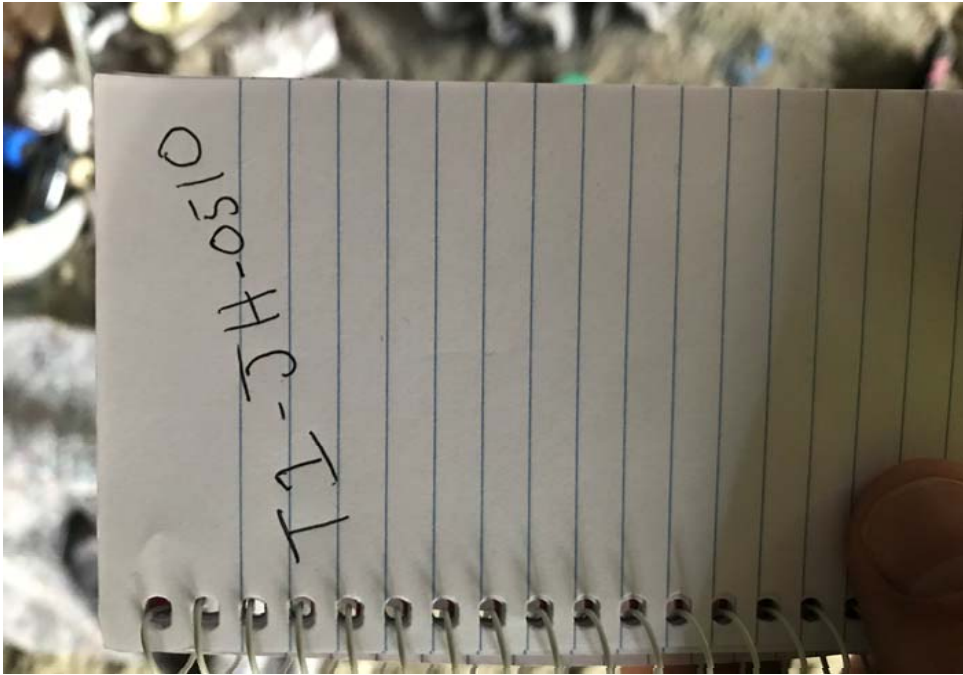

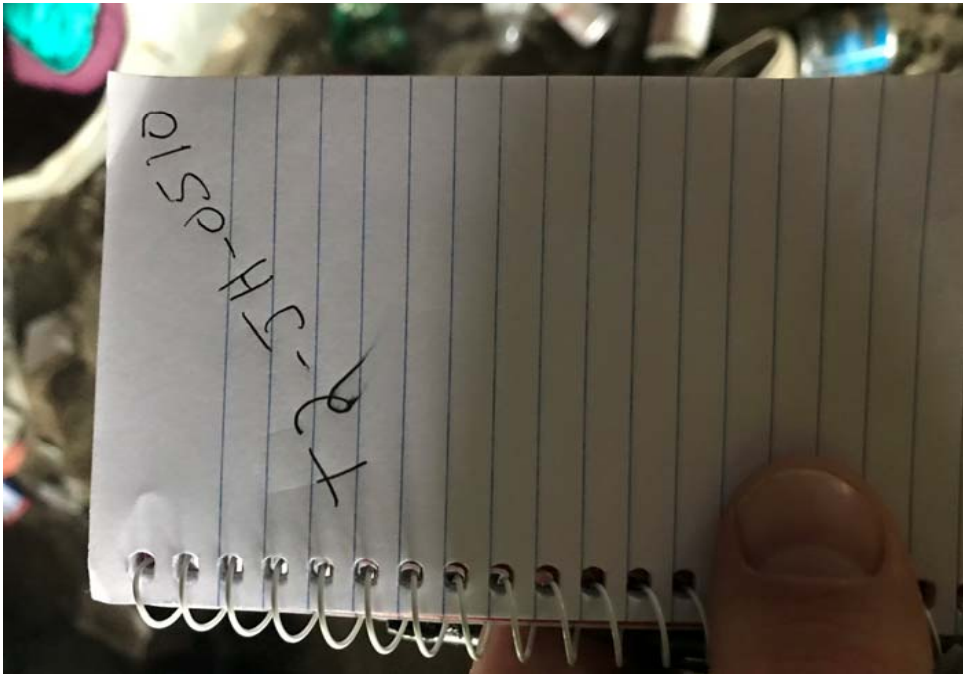

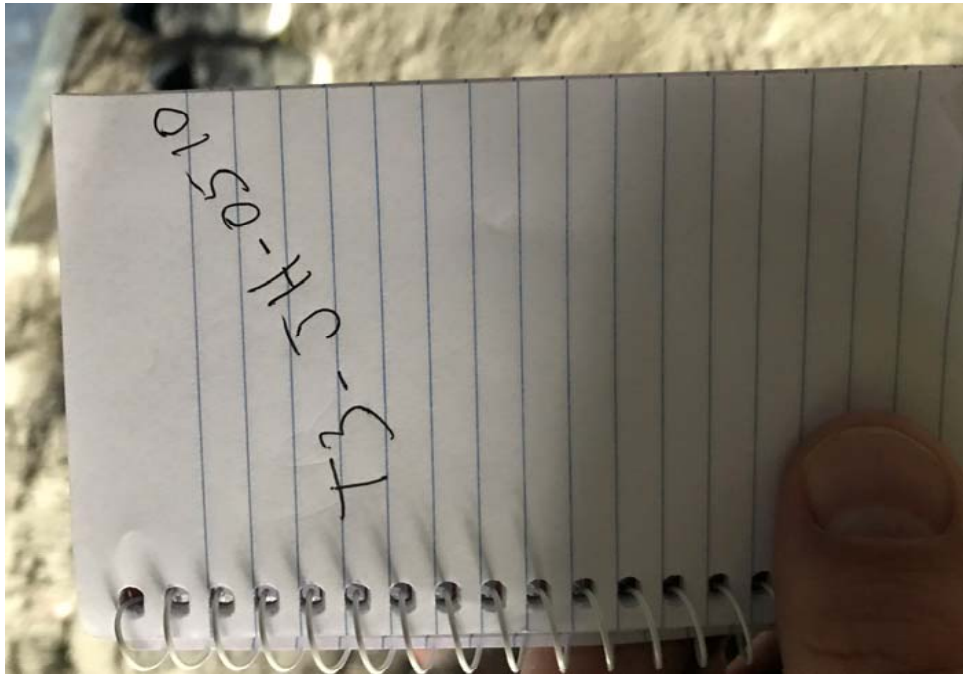

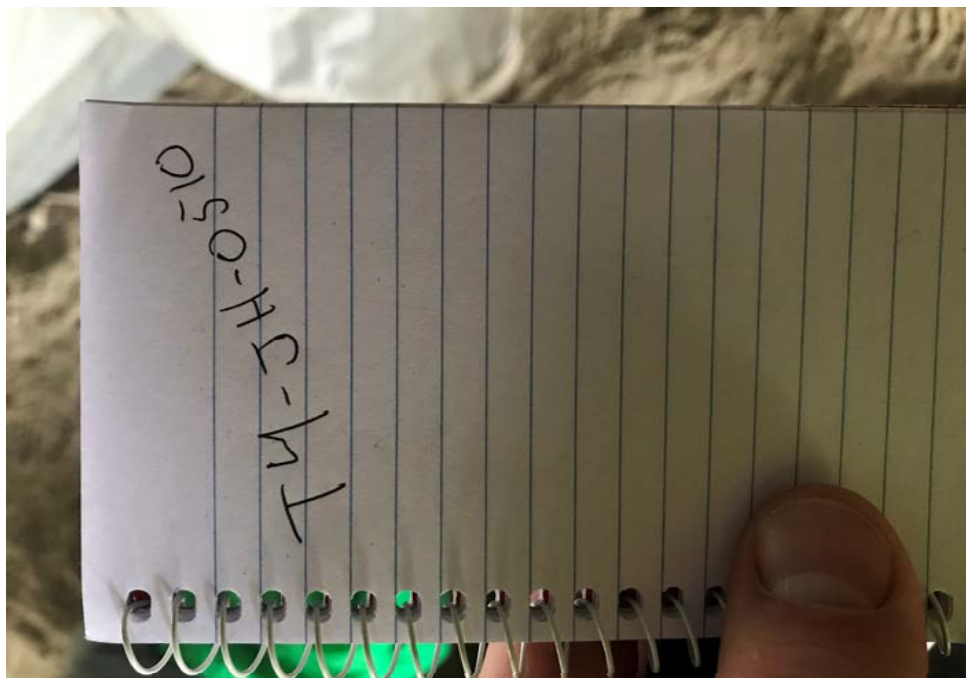

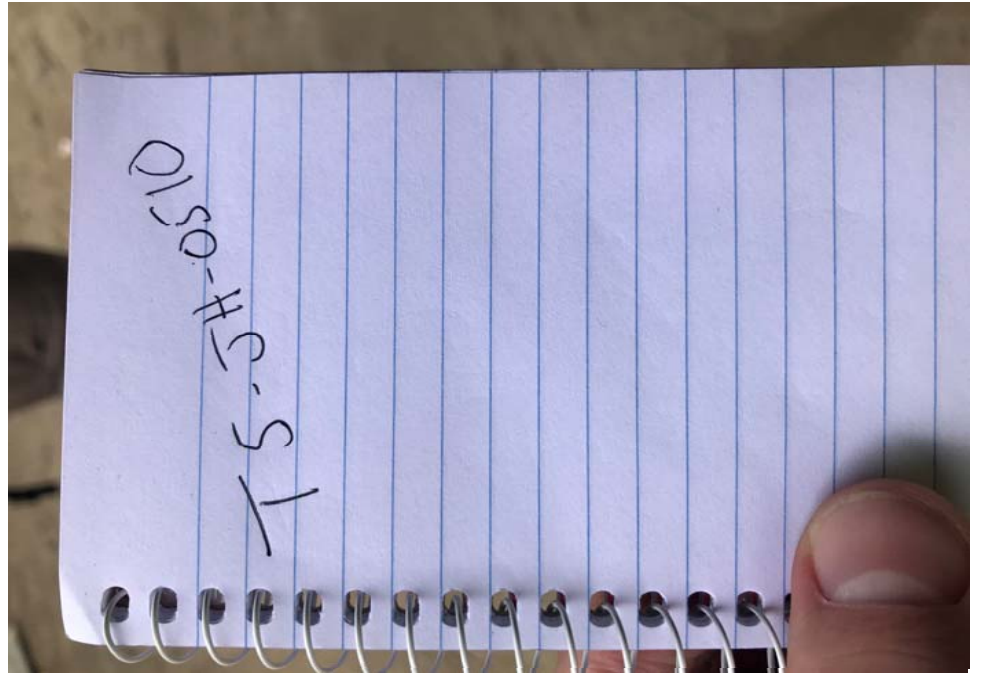

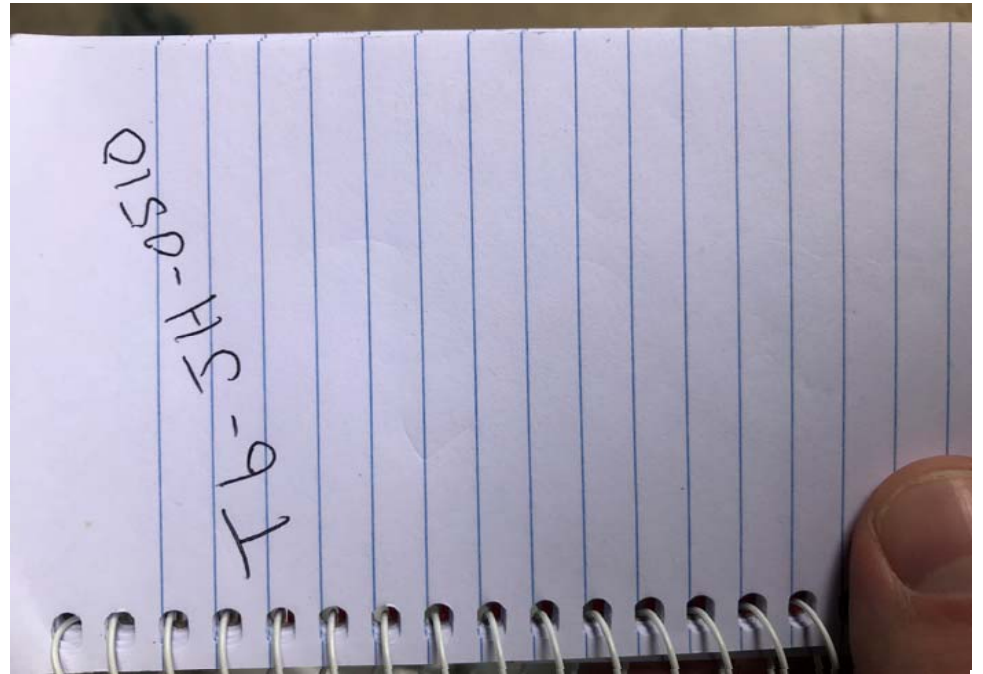



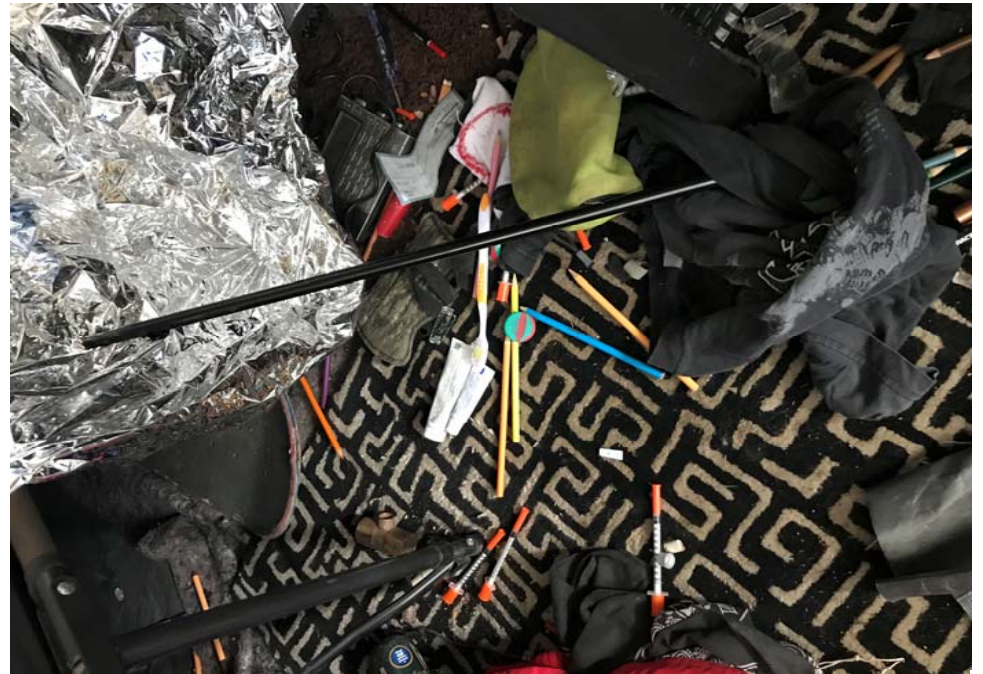













City of Seattle

NOTICE OF CLEANUP / AVISO DE LIMPIEZA

CLEANUP DATE/ FECHA DE LIMPIEZA	LOCATION/ UBICACIÓN
5/7/2018 to 5/10/2018	Mercer Corridor

This is not an authorized area for storage or shelter. Material found here was removed by the City. / Esta no es una zona autorizada para almacenamiento o refugio. El material que se encontró aquí fue retirado por la Ciudad.

BELONGINGS ARE IN STORAGE:
Las Pertenencias Están En Almacenamiento

☒ YES / SI ☐ NO/ NO

TO RECOVER OR ASK ABOUT BELONGINGS
CALL: **206-459-9949**
PARA RECUPERAR SUS PERTENENCIAS, LLAME AL:

Belongings found by the City and authorized for storage will be kept for 70 days at no charge. The City will deliver stored belongings to you. Belongings are stored at: 4200 Airport Way South. / Las pertenencias encontradas por la Ciudad y autorizadas para el almacenamiento se guardarán durante 70 días sin costo alguno. La Ciudad le entregará las pertenencias almacenadas. Las pertenencias se almacenan en: 4200 Airport Way South.

FOR OUTREACH AND HOUSING SUPPORT CALL:
Para asistencia sobre contactos con la comunidad y sobre la vivienda, llame al:
211 or 206-461-3222









**City of Seattle**

NOTICE OF CLEANUP / AVISO DE LIMPIEZA

CLEANUP DATE/ FECHA DE LIMPIEZA	LOCATION/ UBICACIÓN
5/7/2018 to 5/10/2018	Mercer Corridor

This is not an authorized area for storage or shelter. Material found here was removed by the City. / Esta no es una zona autorizada para almacenamiento o refugio. El material que se encontró aquí fue retirado por la Ciudad.

BELONGINGS ARE IN STORAGE:
Las pertenencias Están En Almacenamiento

YES / SI **NO/ No**

TO RECOVER OR ASK ABOUT BELONGINGS **206-459-9949**

CALL:
PARA RECUPERAR SUS PERTENENCIAS, LLAME AL:

Belongings found by the City and authorized for storage will be kept for 70 days at no charge. The City will deliver stored belongings to you. Belongings are stored at: 4200 Airport Way South. / Las pertenencias encontradas por la Ciudad y autorizadas para el almacenamiento se guardarán durante 70 días sin costo alguno. La Ciudad le almacenará las pertenencias almacenadas. Las pertenencias se almacenan en: 4200 Airport Way South.

FOR OUTREACH AND HOUSING SUPPORT CALL:
Para asistencia sobre el almacenamiento con la comunidad y sobre la vivienda, llame al:
211 or 206-461-3222





City of Seattle

NOTICE OF CLEANUP / AVISO DE LIMPIEZA

CLEANUP DATE/ FECHA DE LIMPIEZA	LOCATION/ UBICACIÓN
5/7/2018 to 5/10/2018	Mercer Corridor

This is not an authorized area for storage or shelter. Material found here was removed by the City. / Esta no es una zona autorizada para almacenamiento o refugio. El material que se encontró aquí fue retirado por la Ciudad.

BELONGINGS ARE IN STORAGE:
Las Pertenencias Están En Almacenamiento

YES / SI **NO/ No**

TO RECOVER OR ASK ABOUT BELONGINGS **206-459-9949**
PARA RECUPERAR SUS PERTENENCIAS, LLAME AL:

Belongings found by the City and authorized for storage will be kept for 70 days at no charge. The City will deliver stored belongings to you. Belongings are stored at: 4200 Airport Way South. / Las pertenencias encontradas por la Ciudad y autorizadas para el almacenamiento se guardarán durante 70 días sin costo alguno. La Ciudad le entregará las pertenencias almacenadas. Las pertenencias se almacenan en: 4200 Airport Way South.

FOR OUTREACH AND HOUSING SUPPORT CALL:
Para asistencia sobre contactos con la comunidad y sobre la vivienda, llame al:
211 or 206-461-3222









City of Seattle

NOTICE OF CLEANUP / AVISO DE LIMPIEZA

CLEANUP DATE/ FECHA DE LIMPIEZA	LOCATION/ UBICACIÓN
5/7/2018 to 5/10/2018	Mercer Corridor

This is not an authorized area for storage or shelter. Material found here was removed by the City. / Esta no es una zona autorizada para almacenamiento o refugio. El material que se encontró aquí fue retirado por la Ciudad.

BELONGINGS ARE IN STORAGE:
Las Pertenencias Están En Almacenamiento

YES / SÍ **NO/ No**

TO RECOVER OR ASK ABOUT BELONGINGS **206-459-9949**

CALL:
PARA RECUPERAR SUS PERTENENCIAS, LLAME AL:

Belongings found by the City and authorized for storage will be kept for 70 days at no charge. The City will deliver stored belongings to you. Belongings are stored at: 4200 Airport Way South. / Las pertenencias encontradas por la Ciudad y autorizadas para el almacenamiento se guardarán durante 70 días sin costo alguno. La Ciudad le entregará las pertenencias almacenadas. Las pertenencias se almacenan en: 4200 Airport Way South.

FOR OUTREACH AND HOUSING SUPPORT CALL:
Para asistencia sobre contactos con la comunidad y sobre la vivienda, llame al:
211 or 206-461-3222











Site Name: Mercer Corridor

Date of Clean Up: 5/7-10/18

Field Coordinators are responsible for completing this form as part of the **Site Journal**. You should log the following –

- Tent owners who present and accept storage
- Tent owners who are present and indicate that they want their tent/belongings disposed of
- Abandoned tents or items found in debris that we are storing
- Abandoned tents that we are disposing of

Each tent/structure should occupy one line so we can document if storage was offered, accepted or to explain why we disposed or stored items. After this form is complete, you will use the totals from this form to fill out the Storage Summary and Totals information.

Tent Naming Convention: T#-Initials-MonthDay

Example: T1-JH-0428

Owner Name or Tent/Structure #	Owner Present?	Storage?	Not Storable? <i>Check All That Apply</i>	# of Bins	# of Bikes	# of Luggage	# of Large Items	Short Description
SB exit ramp	<input type="checkbox"/> Yes <input type="checkbox"/> No	<input type="checkbox"/> Accepted <input type="checkbox"/> Declined <input type="checkbox"/> N/A	<input type="checkbox"/> Hazardous Material <input type="checkbox"/> Human Waste <input type="checkbox"/> Damaged					
T1-JL-0507	<input type="checkbox"/> Yes <input checked="" type="checkbox"/> No	<input type="checkbox"/> Accepted <input type="checkbox"/> Declined <input checked="" type="checkbox"/> N/A	<input checked="" type="checkbox"/> Hazardous Material <input type="checkbox"/> Human Waste <input checked="" type="checkbox"/> Damaged	0	0	0	0	Nothing storable-tent ripped, syringes, garbage inside.
Self-Stored - [REDACTED]	<input checked="" type="checkbox"/> Yes <input type="checkbox"/> No	<input checked="" type="checkbox"/> Accepted <input type="checkbox"/> Declined <input type="checkbox"/> N/A	<input type="checkbox"/> Hazardous Material <input type="checkbox"/> Human Waste <input type="checkbox"/> Damaged	2	0	0	0	Owner self-stored- black bag w/ clothes, black metal seat, red air mattress, clear container w/clothes
[REDACTED]	<input checked="" type="checkbox"/> Yes <input type="checkbox"/> No	<input checked="" type="checkbox"/> Accepted <input type="checkbox"/> Declined <input type="checkbox"/> N/A	<input type="checkbox"/> Hazardous Material <input type="checkbox"/> Human Waste <input type="checkbox"/> Damaged	1	0	0	0	Owner self-stored- green duffel bag, toy gun, red & white bag w/clothes
1200 Mercer St	<input type="checkbox"/> Yes <input type="checkbox"/> No	<input type="checkbox"/> Accepted <input type="checkbox"/> Declined <input type="checkbox"/> N/A	<input type="checkbox"/> Hazardous Material <input type="checkbox"/> Human Waste <input type="checkbox"/> Damaged					
Found in Debris	<input type="checkbox"/> Yes <input checked="" type="checkbox"/> No	<input type="checkbox"/> Accepted <input type="checkbox"/> Declined <input checked="" type="checkbox"/> N/A	<input type="checkbox"/> Hazardous Material <input type="checkbox"/> Human Waste <input type="checkbox"/> Damaged	1	1	0	0	Orange bag w/clothes, blue bag w/ clothes, black radio, blue rubber boots, black bike

Owner Name <i>or</i> Tent/Structure #	Owner Present?	Storage?	Not Storable? <i>Check All That Apply</i>	# of Bins	# of Bikes	# of Luggage	# of Large Items	Short Description
Self-Stored [REDACTED]	<input checked="" type="checkbox"/> Yes <input type="checkbox"/> No	<input checked="" type="checkbox"/> Accepted <input type="checkbox"/> Declined <input type="checkbox"/> N/A	<input type="checkbox"/> Hazardous Material <input type="checkbox"/> Human Waste <input type="checkbox"/> Damaged	1	0	0	0	Self stored- black radio, bag w/ misc tools
T1-JL-0508	<input type="checkbox"/> Yes <input checked="" type="checkbox"/> No	<input type="checkbox"/> Accepted <input type="checkbox"/> Declined <input checked="" type="checkbox"/> N/A	<input type="checkbox"/> Hazardous Material <input type="checkbox"/> Human Waste <input checked="" type="checkbox"/> Damaged	1	0	0	0	Stored-blue sleeping bag. Tent ripped not storable
T2-JL-0508	<input checked="" type="checkbox"/> Yes <input checked="" type="checkbox"/> No	<input type="checkbox"/> Accepted <input type="checkbox"/> Declined <input checked="" type="checkbox"/> N/A	<input checked="" type="checkbox"/> Hazardous Material <input type="checkbox"/> Human Waste <input checked="" type="checkbox"/> Damaged	1	0	0	0	Stored- black back pack w/misc items. Not storable-tent ripped, garbage, syringes inside.
T3-JL-0508	<input type="checkbox"/> Yes <input checked="" type="checkbox"/> No	<input type="checkbox"/> Accepted <input type="checkbox"/> Declined <input checked="" type="checkbox"/> N/A	<input checked="" type="checkbox"/> Hazardous Material <input type="checkbox"/> Human Waste <input checked="" type="checkbox"/> Damaged	0	0	0	0	Nothing storable-tent ripped, garbage inside.
T4-JL-0508	<input type="checkbox"/> Yes <input checked="" type="checkbox"/> No	<input type="checkbox"/> Accepted <input type="checkbox"/> Declined <input checked="" type="checkbox"/> N/A	<input checked="" type="checkbox"/> Hazardous Material <input type="checkbox"/> Human Waste <input checked="" type="checkbox"/> Damaged	0	0	0	0	Nothing storable-tent ripped, garbage, syringes inside.
T5-JL-0508	<input checked="" type="checkbox"/> Yes <input type="checkbox"/> No	<input type="checkbox"/> Accepted <input checked="" type="checkbox"/> Declined <input type="checkbox"/> N/A	<input type="checkbox"/> Hazardous Material <input type="checkbox"/> Human Waste <input type="checkbox"/> Damaged	0	0	0	0	[REDACTED] stated all left behind was garbage
Self Stored [REDACTED]	<input checked="" type="checkbox"/> Yes <input type="checkbox"/> No	<input checked="" type="checkbox"/> Accepted <input type="checkbox"/> Declined <input type="checkbox"/> N/A	<input type="checkbox"/> Hazardous Material <input type="checkbox"/> Human Waste <input type="checkbox"/> Damaged Beyond Repair	2	0	0	0	Self stored-blue bag w/clothes, green bag w/bedding
Fred Hutch	<input checked="" type="checkbox"/> Yes <input type="checkbox"/> No	<input type="checkbox"/> Accepted <input type="checkbox"/> Declined <input type="checkbox"/> N/A	<input type="checkbox"/> Hazardous Material <input type="checkbox"/> Human Waste <input type="checkbox"/> Damaged					
T1-JL-0510	<input type="checkbox"/> Yes <input checked="" type="checkbox"/> No	<input type="checkbox"/> Accepted <input type="checkbox"/> Declined <input checked="" type="checkbox"/> N/A	<input checked="" type="checkbox"/> Hazardous Material <input type="checkbox"/> Human Waste <input checked="" type="checkbox"/> Damaged	0	0	0	0	Nothing storable-tent ripped, garbage, moldy bedding, syringes inside.

Owner Name <i>or</i> Tent/Structure #	Owner Present?	Storage?	Not Storable? <i>Check All That Apply</i>	# of Bins	# of Bikes	# of Luggage	# of Large Items	Short Description
Owner Name <i>or</i> Tent/Structure #	Owner Present?	Storage?	Not Storable? <i>Check All That Apply</i>	# of Bins	# of Bikes	# of Luggage	# of Large Items	Short Description
T2-JL-0510	<input type="checkbox"/> Yes <input checked="" type="checkbox"/> No	<input type="checkbox"/> Accepted <input type="checkbox"/> Declined <input checked="" type="checkbox"/> N/A	<input checked="" type="checkbox"/> Hazardous Material <input type="checkbox"/> Human Waste <input checked="" type="checkbox"/> Damaged	0	0	0	0	Nothing storable- tent ripped, garbage, syringes, "bed bug " sign on tent.
Found in debris	<input type="checkbox"/> Yes <input checked="" type="checkbox"/> No	<input type="checkbox"/> Accepted <input type="checkbox"/> Declined <input checked="" type="checkbox"/> N/A	<input type="checkbox"/> Hazardous Material <input type="checkbox"/> Human Waste <input checked="" type="checkbox"/> Damaged	0	1	0	0	Found in debris- blue bike
T1-JH-0510	<input type="checkbox"/> Yes <input checked="" type="checkbox"/> No	<input type="checkbox"/> Accepted <input type="checkbox"/> Declined <input checked="" type="checkbox"/> N/A	<input type="checkbox"/> Hazardous Material <input type="checkbox"/> Human Waste <input checked="" type="checkbox"/> Damaged	0	0	0	0	Tent ripped, nothing storable inside
T2-JH-0510	<input type="checkbox"/> Yes <input checked="" type="checkbox"/> No	<input type="checkbox"/> Accepted <input type="checkbox"/> Declined <input checked="" type="checkbox"/> N/A	<input type="checkbox"/> Hazardous Material <input type="checkbox"/> Human Waste <input checked="" type="checkbox"/> Damaged	0	0	0	0	Tent ripped, nothing storable inside
T3-JH-0510	<input type="checkbox"/> Yes <input checked="" type="checkbox"/> No	<input type="checkbox"/> Accepted <input type="checkbox"/> Declined <input checked="" type="checkbox"/> N/A	<input type="checkbox"/> Hazardous Material <input type="checkbox"/> Human Waste <input checked="" type="checkbox"/> Damaged	1	0	0	0	Tent ripped, stored 2 books
T4-JH-0510	<input type="checkbox"/> Yes <input checked="" type="checkbox"/> No	<input type="checkbox"/> Accepted <input type="checkbox"/> Declined <input checked="" type="checkbox"/> N/A	<input type="checkbox"/> Hazardous Material <input type="checkbox"/> Human Waste <input checked="" type="checkbox"/> Damaged	0	0	0	0	Tent ripped, nothing storable inside
T5-JH-0510	<input type="checkbox"/> Yes <input checked="" type="checkbox"/> No	<input type="checkbox"/> Accepted <input type="checkbox"/> Declined <input checked="" type="checkbox"/> N/A	<input type="checkbox"/> Hazardous Material <input type="checkbox"/> Human Waste <input checked="" type="checkbox"/> Damaged	1	0	0	0	Tent ripped, stored drum and drumsticks
T6-JH-0510	<input type="checkbox"/> Yes <input checked="" type="checkbox"/> No	<input type="checkbox"/> Accepted <input type="checkbox"/> Declined <input checked="" type="checkbox"/> N/A	<input checked="" type="checkbox"/> Hazardous Material <input type="checkbox"/> Human Waste <input checked="" type="checkbox"/> Damaged	0	0	0	0	Tent ripped, needles and nothing storable inside

Owner Name <i>or</i> Tent/Structure #	Owner Present?	Storage?	Not Storable? <i>Check All That Apply</i>	# of Bins	# of Bikes	# of Luggage	# of Large Items	Short Description
	<input type="checkbox"/> Yes <input type="checkbox"/> No	<input type="checkbox"/> Accepted <input type="checkbox"/> Declined <input type="checkbox"/> N/A	<input type="checkbox"/> Hazardous Material <input type="checkbox"/> Human Waste <input type="checkbox"/> Damaged					
	<input type="checkbox"/> Yes <input type="checkbox"/> No	<input type="checkbox"/> Accepted <input type="checkbox"/> Declined <input type="checkbox"/> N/A	<input type="checkbox"/> Hazardous Material <input type="checkbox"/> Human Waste <input type="checkbox"/> Damaged					
	<input type="checkbox"/> Yes <input type="checkbox"/> No	<input type="checkbox"/> Accepted <input type="checkbox"/> Declined <input type="checkbox"/> N/A	<input type="checkbox"/> Hazardous Material <input type="checkbox"/> Human Waste <input type="checkbox"/> Damaged					
	<input type="checkbox"/> Yes <input type="checkbox"/> No	<input type="checkbox"/> Accepted <input type="checkbox"/> Declined <input type="checkbox"/> N/A	<input type="checkbox"/> Hazardous Material <input type="checkbox"/> Human Waste <input type="checkbox"/> Damaged					
	<input type="checkbox"/> Yes <input type="checkbox"/> No	<input type="checkbox"/> Accepted <input type="checkbox"/> Declined <input type="checkbox"/> N/A	<input type="checkbox"/> Hazardous Material <input type="checkbox"/> Human Waste <input type="checkbox"/> Damaged Beyond Repair					
	<input type="checkbox"/> Yes <input type="checkbox"/> No	<input type="checkbox"/> Accepted <input type="checkbox"/> Declined <input type="checkbox"/> N/A	<input type="checkbox"/> Hazardous Material <input type="checkbox"/> Human Waste <input type="checkbox"/> Damaged					
	<input type="checkbox"/> Yes <input type="checkbox"/> No	<input type="checkbox"/> Accepted <input type="checkbox"/> Declined <input type="checkbox"/> N/A	<input type="checkbox"/> Hazardous Material <input type="checkbox"/> Human Waste <input type="checkbox"/> Damaged					