



SITE JOURNAL CONTENTS

- Completed Site Journal
- Exhibit A: Site Inspection Photos
- Exhibit B: Site Posting Photos
- Exhibit C: Outreach Report
- Exhibit D: Clean Up & Storage Photos
- Exhibit E: Storage Detail

A. SITE INSPECTION

To be filled out by the Field Coordinator prior to any Full Encampment Clean Up and as part of any Obstruction or Hazard Removal. Site Journals and photos should be saved in the appropriate location.

Encampment:	<u>Green Lake Park</u>		
Site Address:	<u></u>	Date of Inspection:	<u>9/16/2024</u>
	<u></u>	Date of Clean-Up:	<u>9/16/2024</u>
Final Inspector:	<u></u>	CSR #:	<u></u>
Referred By:	<u></u>	Photos to HSD?	<input checked="" type="checkbox"/> Yes <input type="checkbox"/> No

CPT/Bike SPD Response? ☐ Yes ☒ No

Date of Call to Duty Officer :	<u></u>	Time of Call to Duty Officer:	<u></u>
Date of Call to FC :	<u></u>	Time of Call to FC:	<u></u>
Date of FC Response :	<u></u>	Time FC arrived on site:	<u></u>



Time of FC departure from
site: _____

Action: _____

System Navigator Called?

☐ Yes

☒ No

Name of SN: _____

Date of Call to SN : _____

Time of Call to SN: _____

Time SN arrived on site: _____

Offer of Shelter Made?:

☐ Yes

☒ No

SITE OCCUPANCY DATA

Date of Inspection	Tents	Structures	Bed Rolls	Vehicles	TOTAL COUNT
9/16/2024	1	0	0	0	1

PRIORITY CONDITION DATA

VULNERABLE POPULATIONS

Perceived Elderly (60+ years old)	<input type="checkbox"/> Yes	<input checked="" type="checkbox"/> No
Perceived Infants/Children (≤ 14 years old)	<input type="checkbox"/> Yes	<input checked="" type="checkbox"/> No
Perceived Youth (15-24 years old)	<input type="checkbox"/> Yes	<input checked="" type="checkbox"/> No
Perceived Not Ambulatory	<input type="checkbox"/> Yes	<input checked="" type="checkbox"/> No
Perceived Wounds	<input type="checkbox"/> Yes	<input checked="" type="checkbox"/> No
Near Facilities for Children (e.g., school, daycare)	<input checked="" type="checkbox"/> Yes	<input type="checkbox"/> No

PUBLIC HEALTH/BIOWASTE

Rats/Mice	<input type="checkbox"/> Yes	<input checked="" type="checkbox"/> No
Hazardous Materials	<input checked="" type="checkbox"/> Yes	<input type="checkbox"/> No
Bio Waste	<input checked="" type="checkbox"/> Yes	<input type="checkbox"/> No
Chemical Waste	<input checked="" type="checkbox"/> Yes	<input type="checkbox"/> No
Food Waste	<input checked="" type="checkbox"/> Yes	<input type="checkbox"/> No
Within 50ft of a water body or wetland	<input type="checkbox"/> Yes	<input checked="" type="checkbox"/> No



Near Facilities for the Elderly (e.g., nursing home)	<input checked="" type="checkbox"/> Yes	<input type="checkbox"/> No
Perceived Women	<input type="checkbox"/> Yes	<input checked="" type="checkbox"/> No
Perceived Couples	<input type="checkbox"/> Yes	<input checked="" type="checkbox"/> No
LGBTQIA (DATA ONLY COLLECTED IF ASKED-- otherwise leave blank)	<input type="checkbox"/> Yes	<input checked="" type="checkbox"/> No
POC (DATA ONLY COLLECTED IF ASKED-- otherwise leave blank)	<input type="checkbox"/> Yes	<input checked="" type="checkbox"/> No
Presence of Alcohol	<input checked="" type="checkbox"/> Yes	<input type="checkbox"/> No
Presence of Contained Sharps	<input type="checkbox"/> Yes	<input checked="" type="checkbox"/> No

TOTAL COUNT:

Loose Sharps ☐ Yes ☒ No

TOTAL COUNT:

SOLID WASTE

Disorganized Garbage	<input checked="" type="checkbox"/> Yes	<input type="checkbox"/> No
Bagged Garbage	<input checked="" type="checkbox"/> Yes	<input type="checkbox"/> No
Loose Garbage	<input checked="" type="checkbox"/> Yes	<input type="checkbox"/> No
Bulky Items Garbage	<input type="checkbox"/> Yes	<input checked="" type="checkbox"/> No
Metal	<input type="checkbox"/> Yes	<input checked="" type="checkbox"/> No

TOTAL COUNT:

PUBLIC SAFETY/STRUCTURAL CONCERNS

Weapons	<input type="checkbox"/> Yes	<input checked="" type="checkbox"/> No
Park	<input checked="" type="checkbox"/> Yes	<input type="checkbox"/> No
Sidewalk	<input type="checkbox"/> Yes	<input checked="" type="checkbox"/> No
Proximity to Bridge	<input type="checkbox"/> Yes	<input checked="" type="checkbox"/> No
Impeding Roadway	<input type="checkbox"/> Yes	<input checked="" type="checkbox"/> No
Within 50ft of a Guardrail	<input type="checkbox"/> Yes	<input checked="" type="checkbox"/> No
Heavy Traffic	<input type="checkbox"/> Yes	<input checked="" type="checkbox"/> No

STRUCTURAL CONCERNS/ENVIRONMENTAL RISKS/EMERGENCY RISKS

Near Industrial Zone-blocking vehicle site lines	<input type="checkbox"/> Yes	<input checked="" type="checkbox"/> No
Falling Trees/Limbs	<input type="checkbox"/> Yes	<input checked="" type="checkbox"/> No
Forested Area	<input checked="" type="checkbox"/> Yes	<input type="checkbox"/> No
Rented Area	<input type="checkbox"/> Yes	<input checked="" type="checkbox"/> No
Property Damage	<input type="checkbox"/> Yes	<input checked="" type="checkbox"/> No

TOTAL COUNT:



Slope more than 27 degrees	<input type="checkbox"/> Yes	<input checked="" type="checkbox"/> No
Slide Zone	<input type="checkbox"/> Yes	<input checked="" type="checkbox"/> No
Fires	<input type="checkbox"/> Yes	<input checked="" type="checkbox"/> No
Exposed Electrical Wiring	<input type="checkbox"/> Yes	<input checked="" type="checkbox"/> No
Other	<input type="checkbox"/> Yes	<input checked="" type="checkbox"/> No

TOTAL COUNT:

TOTAL SCORE:

EXHIBIT A: SITE INSPECTION PHOTOS

During a site inspection, Field Coordinators should take photos of the following and store the photos in the appropriate G: Drive folder:

- Cross Street Signs
- Photos of Individual Tents
- Vehicle/RVs/License Plates
- General Photos of the Encampment
- Debris Fields

NAVIGATION TEAM ASSESSMENT

- ☐ Full encampment cleanup
- ☐ Litter pick
- ☐ Reported to SPU as illegal dump



- ☒ Obstruction or hazard cleanup
☐ Clean - no campers

B. OBSTRUCTION/HAZARD

<input checked="" type="checkbox"/> Obstruction Removal	<input type="checkbox"/> Emphasis Zone	<input type="checkbox"/> Hazard Removal
<input type="checkbox"/> Blocking intended use of facility		<input type="checkbox"/> Safety of camper
<input type="checkbox"/> Tent on sidewalk		<input type="checkbox"/> Safety of others near and around camp
<input type="checkbox"/> Tent on median to adjacent sidewalk		<input type="checkbox"/> Safety of camper and others near and around camp

a. OBSTRUCTION/HAZARD PRE-CLEANUP ACTIVITIES

CHECKLIST *for* OBSTRUCTION CLEAN UP

- | | | | |
|----------------------------------------------------------|-------|-----------------------------------------|----------------------------------------|
| Notice posting is 72 hours in advance of cleanup (Date:) | _____ | <input type="checkbox"/> Yes | <input checked="" type="checkbox"/> No |
| Cleanup is occurring on date specified in notice | | <input checked="" type="checkbox"/> Yes | <input type="checkbox"/> No |
| Personnel are ready to identify and collect belongings | | <input checked="" type="checkbox"/> Yes | <input type="checkbox"/> No |
| SPD or WSP officers are present to support cleanup | | <input checked="" type="checkbox"/> Yes | <input type="checkbox"/> No |
| Crew is present and ready to support cleanup | | <input checked="" type="checkbox"/> Yes | <input type="checkbox"/> No |
| NOT REQUIRED but PROVIDED: | | | |
| Outreach was provided before the cleanup (Date:) | _____ | <input checked="" type="checkbox"/> Yes | <input type="checkbox"/> No |



b. OBSTRUCTION/HAZARD RESOURCE PLANNING

SITE CREW ASSESSMENT *of* FIELD CONDITIONS

JOB SITE INSTRUCTIONS

Fall Protection Required	<input type="checkbox"/> Yes	<input checked="" type="checkbox"/> No
Waste Hauling to Dump	<input checked="" type="checkbox"/> Yes	<input type="checkbox"/> No
Waste Hauling to Other Location	<input type="checkbox"/> Yes	<input checked="" type="checkbox"/> No
Vegetation Pruning	<input type="checkbox"/> Yes	<input checked="" type="checkbox"/> No
Biohazard Waste	<input checked="" type="checkbox"/> Yes	<input type="checkbox"/> No
Chemical Waste	<input checked="" type="checkbox"/> Yes	<input type="checkbox"/> No

Specifications/Notes

EXTERNAL CONTRACTORS

	Total	Description
Number of Labor Crew	0	
Number of Hazmat Crew	0	
Number of Truck Drivers	0	
Contractors Labor Crew Hours On-Site	0	

INTERNAL CLEAN UP TEAMS

	Total	Description
Number of Heavy Crew	0	



Heavy Crew Hours On-site	0	
Number of Labor Crew	1	SPR Encampment Light Team with Trailer
Labor Crew Hours On-site	1	

STAGING LOCATION

Date/Time: 9/16/2024 [redacted] Location: Green Lake Park

SITE POSTING PHOTOS

No Regular Encampment Clean-up: 72-hour Notice

- Cross Street Signs
- General Photos of the Encampment
- Close up to read post signage
- At a distance to view entire camp
- After Photos

Field Coordinators should take photos and collect photos from the Navigation Officers and store them photos in the appropriate G: Drive folder:



OUTREACH REPORT

The Outreach Coordinator will provide a consolidated report for both pre-engagement and day-of activities of the outreach and Navigation team.

Date	Type	Location	Male Outreach	Female Outreach	Non-specific Gender	TOTAL # of People Contacted
------	------	----------	---------------	-----------------	---------------------	-----------------------------

OBSTRUCTION SITE OCCUPANCY DATA

Date of Inspection	Tents	Structures	Bed Rolls	Vehicles	TOTAL COUNT
9/16/2024	1	0	0	0	1

Field Coordinators are responsible for completing this form as part of the *Site Journal*. You should log the following –

- Owners who are present and accept storage
- Abandoned property that we are storing
- Abandoned property that we are disposing of and why

Each tent/structure/bedroll/vehicle should occupy one line so we can document if storage was offered, accepted and/or to explain why items were disposed of.

STORAGE TOTALS

Number of Bins	Bikes	Large Luggage Items	Large Items
1	0	0	0

Owner Name OR	Owner	Storage?	Not Storable?	# of	# of	# of	# of Large	Short Description
---------------	-------	----------	---------------	------	------	------	------------	-------------------



Tent/Structure #	Present?	Check All That Apply	Bins	Bikes	Luggage	Items	
T2 - CFH - 0916	No	N/A	1	0	0	0	Items Stored - \$1.24 in US currency coinage 1 GPX Brand Radio/CD Player Red 1 JJ Cole Brand Carrying Case with Red Earphones inside 1 Madewell Brand Plaid Shirt Overcoat Behind The Shadow Titled Paperback Book 1 Pair English Laundry Brand pants with stains 1 Black GPX Brand CD Player Three CD's in Cases 1 Blue Elevate Brand Jacket with stains 1 Pair Black Adidas Sneakers 1 Blue Rayovac Brand Flashlight 1 Panasonic Brand Portable CD Player 1 Pair scissors with black handle 1 small metal pocket knife 1 Small red metallic LED



								<div>flashlight</div> <div>1 Pair Seahawks logo pajama bottoms</div> <div>1 Pair Tan Calvin Klein brand shorts with stains</div> <div>One black tent carrying case containing five assorted mens garments.</div> <div>Items Not Stored -</div> <div>1 Glacier's Edge Blue & Green Tent with multiple cuts and tears.</div> <div>One Brown Tarp with cuts and tears</div> <div>Assorted Bedding with human waste stains and mold</div> <div>Wet clothing items</div> <div>Narcotic pipes</div> <div>Compressed Butane fuel</div> <div>Butane Lighters</div> <div>Wet cardboard</div>
--	--	--	--	--	--	--	--	-----------------------------------------------------------------------------------------------------------------------------------------------------------------------------------------------------------------------------------------------------------------------------------------------------------------------------------------------------------------------------------------------------------------------------------------------------------------------------------------------------------------------------------------------------------------------------------------

Inspection Photos







Clean Up Photos





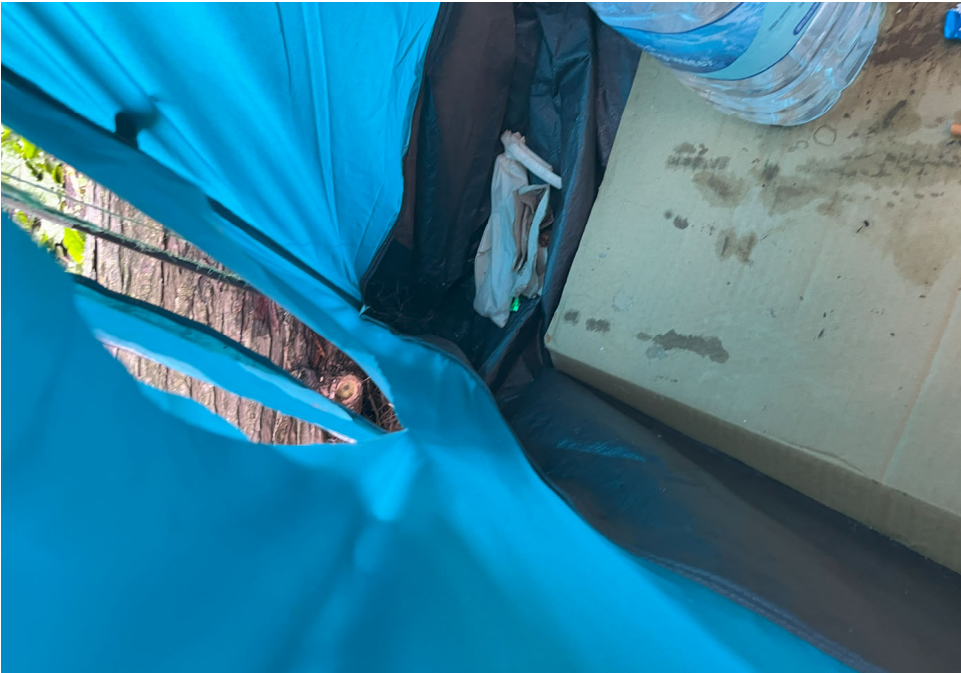































After Clean and Posting Photos

