



*The City of Seattle, Washington
Annual Comprehensive Financial Report
For the Year Ended December 31, 2022*



*Cover Image: Seahawk Skyline
Author: John Moore
Used by permission of the author
Text added to original photograph*

Annual Comprehensive Financial Report

For the Fiscal Year Ended
December 31, 2022



City of Seattle
Washington

Issued by the Department of Finance and Administrative Services

Introduction

Annual Comprehensive Financial Report

For the Year Ended December 31, 2022

TABLE OF CONTENTS

	<u>Page</u>
INTRODUCTION	
Table of Contents	I
Organizational Chart – City Officials	VI
Letter of Transmittal	VIII
Certificate of Achievement for Excellence in Financial Reporting	XIII
Organizational Chart – Department of Finance and Administrative Services	XIV
FINANCIAL SECTION	
INDEPENDENT AUDITOR'S REPORT	
State of Washington - Office of the State Auditor	1
<u>Table</u>	
MANAGEMENT'S DISCUSSION AND ANALYSIS	
Overview of the Financial Statements	7
Government-Wide Financial Analysis	9
A-1 Condensed Statement of Net Position	9
A-2 Condensed Statement of Activities	10
Analysis of Changes in Net Position	11
Financial Analysis of City Funds	13
General Fund Budgetary Highlights	16
Capital Assets	17
A-3 Capital Assets at Year End, Net of Depreciation	17
Debt Administration	17
Race and Social Justice Initiative	18
Coronavirus Pandemic	20
Economic Factors	20
Financial Contact	22
<u>Statement</u>	
BASIC FINANCIAL STATEMENTS	
Government-wide Financial Statements	
B-1 Statement of Net Position	24
B-2 Statement of Activities	27
Fund Financial Statements	
Governmental Funds	30
B-3 Balance Sheet – Governmental Funds	31
B-4 Statement of Revenues, Expenditures, and Changes in Fund Balances – Governmental Funds	33
B-5 Reconciliation of the Statement of Revenues, Expenditures, and Changes in Fund Balances of Governmental Funds to the Statement of Activities	34

<u>Statement</u>	<u>Page</u>
	35
B-6	36
B-7	39
B-8	40
	42
B-9	43
B-10	44

NOTES TO THE FINANCIAL STATEMENTS *(an integral part of the basic financial statements)*

<u>Note</u>		<u>Page</u>
(1)	SUMMARY OF SIGNIFICANT ACCOUNTING POLICIES	46
	Table 1-1 Governmental Fund Balances	54
(2)	STEWARDSHIP, COMPLIANCE, AND ACCOUNTABILITY	55
(3)	CASH AND INVESTMENTS	56
	Table 3-1 Investments and Maturities – Treasury Residual Pooled Investments	57
	Table 3-2 Concentration of Credit Risk	60
	Table 3-3 SCERS’ Investments	60
	Table 3-4 SCERS’ Fixed Income Portfolio	62
	Table 3-5 SCERS’ Fixed Income Ratings by Standard and Poor’s	62
	Table 3-6 SCERS’ Asset Allocation	63
(4)	RECEIVABLES, INTERFUND TRANSACTIONS, AND DEFERRED OUTFLOWS/INFLOWS OF RESOURCES	64
	Table 4-1 Tax Revenues and Receivables	65
	Table 4-2 Interfund Transfers	65
	Table 4-3 Due From and To Other Funds	65
	Table 4-4 Advances, Notes, and Loans From and To Other Funds	66
	Table 4-5 Deferred Outflows/Inflows of Resources – Governmental Activities	67
	Table 4-6 Deferred Outflows/Inflows of Resources – Business-Type Activities	68
(5)	SHORT-TERM ENERGY CONTRACTS AND DERIVATIVE INSTRUMENTS	69
	Table 5-1	69
(6)	CAPITAL ASSETS	71
	Table 6-1 Changes in Capital Assets	71
	Table 6-2 Depreciation Expense by Function	72
(7)	COMPENSATED ABSENCES	74
	Table 7-1 Compensated Absences	74
(8)	LEASES	75
	Table 8-1 Lease Receivable	75
	Table 8-2 Lease Payable	76
(9)	LONG-TERM DEBT	77
	Table 9-1 General Obligation Bonds	77
	Table 9-2 Annual Debt Service Requirements to Maturity – General Obligation Bonds	78
	Table 9-3 Special Assessment Bonds with Governmental Commitment	79
	Table 9-4 Local Improvement District No. 6750 Assessment Collection Information	79

<u>Note</u>		<u>Page</u>
	Table 9-5 Annual Debt Service Requirements to Maturity - Special Assessment Bonds with Governmental Commitment	80
	Table 9-6 Annual Debt Service Requirements to Maturity - Seattle Department of Transportation Public Works Trust Loan Notes	80
	Table 9-7 Revenue Bonds	81
	Table 9-8 Annual Debt Service Requirements to Maturity – Revenue Bonds	83
	Table 9-9 Annual Debt Service Requirements to Maturity - Seattle Public Utilities Public Works Trust Loan and Other Notes	83
	Table 9-10 Changes in Long-Term Liabilities	85
	Table 9-11 Refunded/Defeased Bonds	87
(10)	ENVIRONMENTAL LIABILITIES	87
(11)	PENSIONS, DEFERRED COMPENSATION, AND OTHER POSTEMPLOYMENT BENEFITS	91
	Table 11-1 Aggregate Pension Amounts - All Plans	91
	Table 11-2 Estimated Real Rates of Return by Asset Class	93
	Table 11-3 Sensitivity of the Net Pension Liability to Changes in the Discount Rate	94
	Table 11-4 Schedule of Changes in Net Pension Liability	94
	Table 11-5 Proportionate Share of Deferred Outflows and Inflows of Resources	95
	Table 11-6 Recognized Pension Plan Expense	95
	Table 11-7 Membership in Firemen’s Pension and Police Relief and Pension	95
	Table 11-8 Discount Rate Sensitivity of Pension Liability	98
	Table 11-9 Changes in Total Pension Liability	98
	Table 11-10 LEOFF Plan 1	98
	Table 11-11 LEOFF Plan 2	99
	Table 11-12 Estimated Rates of Return by Asset Class	101
	Table 11-13 Sensitivity of NPL	102
	Table 11-14 City's Proportionate Share of Net Pension Asset	102
	Table 11-15 Proportionate Share of Plan Two Net Pension Asset	102
	Table 11-16 Proportionate Share of the Collective Net Pension Asset	103
	Table 11-17 Pension Expense	103
	Table 11-18 Proportionate Share of Deferred Outflows and Inflows of Resources	104
	Table 11-19 Recognized Pension Plan Expense	104
	Table 11-20 Aggregate OPEB Amounts for all OPEB Plans Subject to GASB Statement 75	105
	Table 11-21 OPEB Employees Covered by Benefit Terms	106
	Table 11-22 OPEB Actuarial Assumptions	107
	Table 11-23 Discount Rate Sensitivity of OPEB Liability	108
	Table 11-24 Healthcare Cost Trend Rate Sensitivity of OPEB Liability	108
	Table 11-25 Changes in Total OPEB Liability	109
	Table 11-26 Deferred Outflows of Resources and Deferred Inflows of Resources Related to OPEB	110
	Table 11-27 Recognized OPEB Expense	110
(12)	COMPONENT UNITS	111
	Table 12-1 Condensed Statement of Net Position - Seattle Public Library Foundation and Seattle Investment Fund LLC	112
	Table 12-2 Condensed Statement of Activities - Seattle Public Library Foundation and Seattle Investment Fund LLC	113

<u>Note</u>		<u>Page</u>
(13)	JOINT VENTURES	114
(14)	COMMITMENTS	115
	Table 14-1 Encumbrances by Fund Category	115
	Table 14-2 Long-Term Purchased Power	116
	Table 14-3 Estimated Future Payments Under Purchased Power, Transmission, and Related Contracts	117
(15)	CONTINGENCIES	120
	Table 15-1 Reconciliation of Changes in Aggregate Liabilities for Claims	121
(16)	TAX ABATEMENTS	125
	Table 16-1 Tax Abatement Programs	125
(17)	RESTATEMENTS, PRIOR-PERIOD ADJUSTMENTS, CHANGES IN ACCOUNTING PRINCIPLES, AND RECLASSIFICATIONS	127

REQUIRED SUPPLEMENTARY INFORMATION

Schedule

BUDGET COMPARISON SCHEDULES - MAJOR GOVERNMENTAL

	Notes to Required Supplementary Information	129
C-1	General Fund	130
C-2	Transportation Fund	135

PENSION AND OPEB PLAN INFORMATION

	Notes to Required Supplementary Information	137
C-3	Schedule of Changes in Total Pension Liability and Related Ratios	138
C-4	Schedule of Proportionate Share of Net Pension Liability	139
C-5	Schedule of Employer Contributions	142
C-6	Schedule of Changes in Total OPEB Liability and Related Ratios	145

COMBINING STATEMENTS AND OTHER SUPPLEMENTARY INFORMATION

Statement
or Schedule

NONMAJOR GOVERNMENTAL FUNDS

		<u>Page</u>
D-1	Combining Balance Sheet – Nonmajor Governmental Funds, Summary by Fund Type	155
D-2	Combining Balance Sheet – Nonmajor Governmental Funds, Special Revenue	156
D-3	Combining Balance Sheet – Nonmajor Governmental Funds, Debt Service	161
D-4	Combining Balance Sheet – Nonmajor Governmental Funds, Capital Projects	162
D-5	Combining Balance Sheet – Nonmajor Governmental Funds, Permanent	167
D-6	Combining Statement of Revenues, Expenditures, and Changes in Fund Balances - Nonmajor Governmental Funds, Summary by Fund Type	168
D-7	Combining Statement of Revenues, Expenditures, and Changes in Fund Balances - Nonmajor Governmental Funds, Special Revenue	169
D-8	Combining Statement of Revenues, Expenditures, and Changes in Fund Balances - Nonmajor Governmental Funds, Debt Service	174
D-9	Combining Statement of Revenues, Expenditures, and Changes in Fund Balances - Nonmajor Governmental Funds, Capital Projects	175

<u>Statement or Schedule</u>	<u>Page</u>
D-10	180
Combining Statement of Revenues, Expenditures, and Changes in Fund Balances - Nonmajor Governmental Funds, Permanent	
BUDGET COMPARISON SCHEDULES - NON-MAJOR GOVERNMENTAL	
D-11	182
Parks & Recreation Fund	
D-12	184
Seattle Center Fund	
D-13	185
Human Services Fund	
D-14	186
Low-Income Housing Fund	
D-15	187
Office of Housing Fund	
NONMAJOR ENTERPRISE FUNDS	
E-1	190
Combining Statement of Net Position – Nonmajor Enterprise Funds	
E-2	192
Combining Statement of Revenues, Expenses, and Changes in Fund Net Position – Nonmajor Enterprise Funds	
E-3	193
Combining Statement of Cash Flows – Nonmajor Enterprise Funds	
INTERNAL SERVICE FUNDS	
F-1	197
Combining Statement of Net Position – Internal Service Funds	
F-2	199
Combining Statement of Revenues, Expenses, and Changes in Fund Net Position – Internal Service Funds	
F-3	200
Combining Statement of Cash Flows – Internal Service Funds	

STATISTICS

<u>Table</u>	<u>Page</u>
STATISTICAL INFORMATION	
S-1	204
Net Position by Component	
S-2	205
Changes in Net Position	
S-3	209
Fund Balances of Governmental Funds	
S-4	210
Changes in Fund Balances of Governmental Funds	
S-5	212
Tax Revenues by Source	
S-6	212
Assessed Value and Estimated Actual Value of Taxable Property	
S-7	213
Direct and Overlapping Property Tax Rates	
S-8	213
Principal Property Taxpayers	
S-9	214
Principal Revenue Sources	
S-10	216
Property Tax Levies and Collections	
S-11	217
Ratios of Outstanding Debt by Type	
S-12	218
Ratios of Net General Bonded Debt Outstanding	
S-13	219
Direct and Overlapping Governmental Activities Debt	
S-14	220
Legal Debt Margin Information	
S-15	221
Pledged-Revenue Coverage	
S-16	222
Demographic and Economic Statistics	
S-17	222
Principal Industries	
S-18	223
Full-Time-Equivalent City Government Employees by Department/Office	
S-19	225
Operating Indicators by Department/Office	
S-20	227
Capital Asset Statistics by Department/Office	

CITY ORGANIZATIONAL CHART

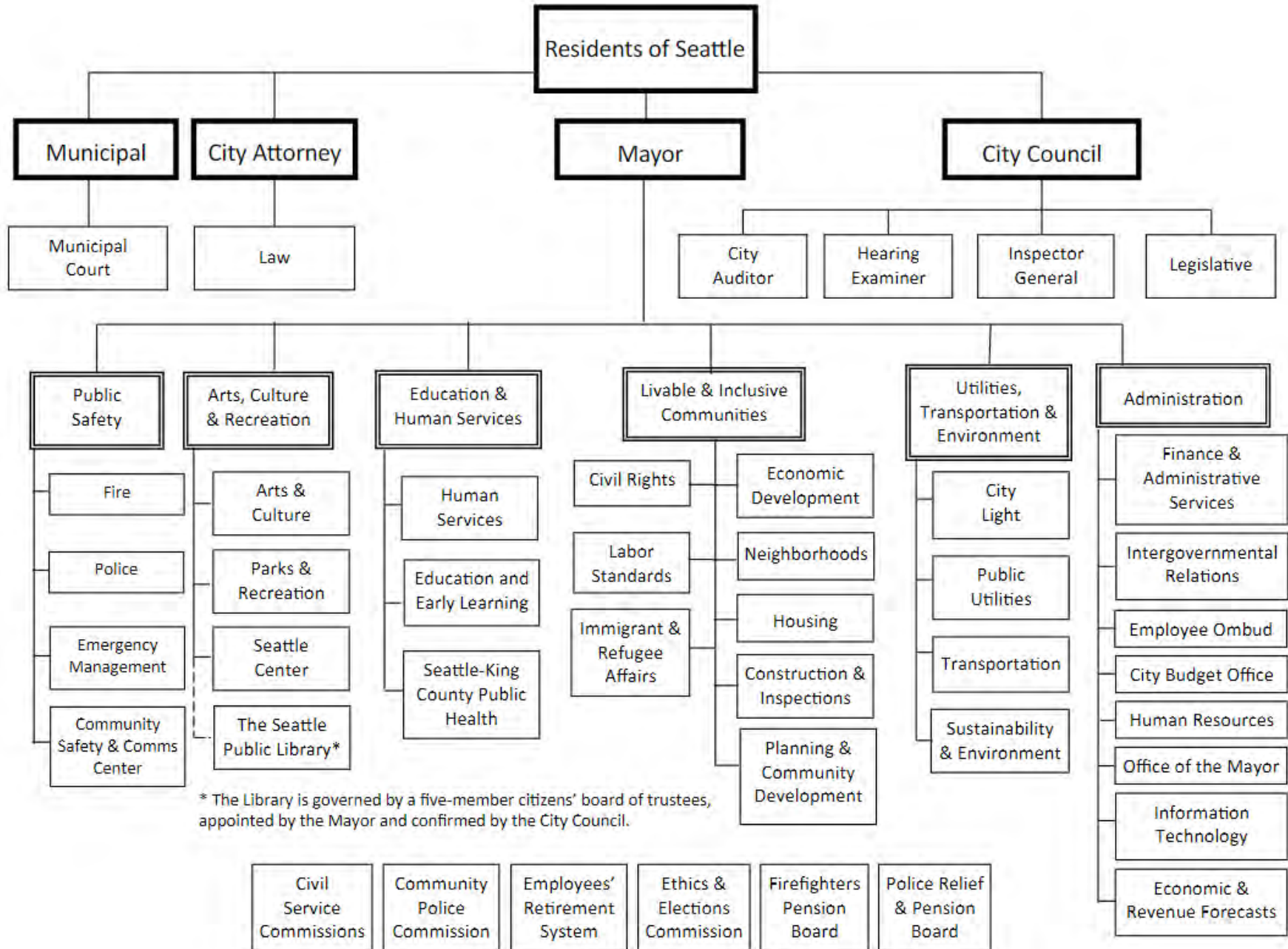

OFFICIALS

MAYOR AND CITY COUNCIL

Bruce Harrell
Mayor

City Council

Lisa Herbold
District 1

Alex Pedersen
District 4

Andrew J. Lewis
District 7

Tammy J. Morales
District 2

Debora Juarez
Council President, District 5

Teresa Mosqueda
At-large

Kshama Sawant
District 3

Dan Strauss
District 6

Sara Nelson
At-large



June 28, 2023

The Honorable Mayor and
Members of the City Council:

I am pleased to submit to you the 2022 Annual Comprehensive Financial Report (Annual Report) of the City of Seattle, Washington. The Office of City Finance prepared this report to present the financial position of the City of Seattle as of December 31, 2022. In addition, the Annual Report describes the results of its operations, the cash flows of its proprietary fund types, and changes in plan net position of its pension and private-purpose trust funds for the year then ended. The financial statements and supporting schedules have been prepared in accordance with generally accepted accounting principles and meet the requirements of the State Auditor and the City Charter.

Washington State law requires an annual audit of the City of Seattle's (the City's) financial statements by the independently elected State Auditor. The State Auditor conducts his examination in accordance with generally accepted auditing standards and provides an independent assessment that helps assure fair presentation of the City's financial position, results of operations, the cash flows of its proprietary fund types, and changes in plan net position of its pension and private-purpose trust funds. In addition to the opinion on the City's financial statements, included in this report, the State Auditor also issues separate reports on internal control and compliance with laws and regulations that meet the requirements of the Single Audit Act under Title 2 CFR Part 200 (OMB Uniform Guidance). These reports are available in the City's separately issued Single Audit Report.

The accuracy of the City's financial statements and the completeness and fairness of their presentation is the responsibility of the City's management staff. The City maintains a system of internal accounting controls designed to provide reasonable assurance that assets are safeguarded against loss or unauthorized use, and that financial records can be relied upon to produce financial statements in accordance with generally accepted accounting principles. The concept of reasonable assurance recognizes that the cost of maintaining the system of internal accounting controls should not exceed benefits likely to be derived.

Management's discussion and analysis (MD&A) immediately follows the State Auditor's report. It provides a summary and assessment of the City's most important financial developments to accompany the financial statements. This letter of transmittal complements the MD&A and should be read in conjunction with it.

PROFILE OF THE GOVERNMENT

The City of Seattle was incorporated on December 2, 1869. The City is organized as a mayor-council form of government and operates under its City Charter adopted on March 12, 1946. In 2013, voters approved a charter amendment shifting from nine at-large City Council positions to seven City Council positions elected by district and two at-large positions. As a result, all nine City Council positions were up for election in 2015.

The City of Seattle is a primary government for financial reporting purposes. Its governing body is elected by the citizens in a general, popular election. The Annual Report includes financial summaries for all organizations and activities for which elected City officials exercise financial accountability. Certain organizations created by or related to the City, for which the City is not financially accountable, have been excluded from this report. A joint venture, component units, and contingent liabilities, which exist from

relationships with organizations created by the City, are included in this report. The notes to the financial statements further discuss the City as a financial reporting entity.

The City provides a full range of services typical of local municipalities and operates four rate-funded utilities. The City constructs and maintains a street network, and electric, water, solid waste, and sewer and drainage systems. It provides police and fire protection as well as judicial services. It administers land use policy, and takes an active role in commercial and industrial development and environmental protection. The City designs and maintains many parks and golf courses, coordinates recreation activities, maintains libraries, fosters neighborhood livability, and works to preserve a satisfactory living environment for both the community and individuals.

BUDGETS AND BUDGETARY ACCOUNTING

The City Council approves the City's operating budget and two separate but related fiscal plans: the Capital Improvement Program (CIP) plan and the Community Development Block Grant (CDBG) program allocation.

The operating budget is proposed by the Mayor and adopted by the City Council at least 30 days before the beginning of the fiscal year. The Adopted Budget allocates available resources on an annual basis between the City's programs and ordains financial transactions that support the allocations and related financing decisions. Appropriations in the Budget are valid only for the fiscal year except for appropriations that support capital projects, grants, or endowments. The Budget also ordains changes to employee positions by department.

The CIP plan is proposed by the Mayor and adopted by the City Council at least 30 days before the beginning of the fiscal year. The CIP is a six-year plan for capital project expenditures and anticipated financing by funding source. It is revised and extended annually. The City Council adopts the CIP as a planning document and appropriates the multi-year expenditures identified in the CIP through the adoption of the annual budget or subsequent supplemental budgets. The CIP is consistent with the City's Comprehensive Plan and includes information required by the State's Growth Management Act.

The CDBG planning process allocates the annual grant awarded by the federal government to City departments and non-City organizations. Although this federally funded program has unique timetables and requirements, the City coordinates it with the annual budget and CIP processes to improve preparation and budget allocation decisions and streamline budget execution.

The Adopted Budget makes appropriations for operating and capital expenses at the budget control level within the departments. Grant-funded activities are controlled as prescribed by law and federal or state regulations.

Additional details about the budgetary process can be found in Note 2 of the accompanying financial statements.

NATIONAL AND LOCAL ECONOMY

U.S. Economy. Last year (2022) brought considerable economic instability and uncertainty at the national level. Just as the caseloads associated with the COVID-19 Omicron variant had begun to stabilize early in the year, Russia began its invasion of Ukraine. Inflationary pressures that had already emerged because of supply chain disruptions, tightening labor markets and increased consumer demand, associated at least in

part with the federal COVID relief spending, were quickly exacerbated by a spike in commodity prices. The war in Ukraine disrupted, and continues to disrupt, the global markets for fuel, food, and other basic commodities.

The net result was a sharp rise in inflation, reaching a post-pandemic peak of 9.1% in the 12 months ending in July of 2022. Price escalation has begun to cool since then, but the actions taken to control inflation now threaten overall economic growth. Responding to rates of inflation not experienced in more than 40 years, the Federal Reserve Bank (Fed) responded to the inflationary pressures seen late in 2021 and early 2022 with a commitment to aggressively increase interest rates in an effort to cool overall demand. This commitment has since been reflected in both words and action. Since the beginning of 2022, the Fed has been steadily increasing rates, including four successive 0.75% increases in June, July, September, and November, an additional 0.5% in December, and most recently a further 0.25% increase at their January meeting. This all represents a dramatic shift from the Fed's stance in 2021, when rates were reduced as part of the overall effort to stimulate economic recovery in the wake of COVID-19.

This shift, in part, reflects the fact that the overall economic recovery from the COVID-19 disruption has been quite strong. The strength of the recovery is perhaps most evident in the resiliency of the labor market. As of August, employment levels in the US matched those seen before the pandemic. While overall consumer sentiment about the economy has weakened over the course of this year, actual consumer spending has remained strong and actually grown. Spending patterns have shifted away from goods, which were in high demand during the pandemic, and back towards services such as restaurant dining and travel as social distancing requirements have eased. This shift is causing some pain for those who benefited from the short-term increased demand for goods, but is also finally bringing recovery to the hospitality sector and more generally to service-oriented businesses.

Looking forward, the question that remains is whether the overall pattern of strong job growth will continue even as the Fed takes purposeful steps to cool demand and reduce inflation. The consensus among national forecasters is that inflation can be brought under control and back to more recent trends by the latter part of this year (2023), but that a short, mild recession, as measured by at least two consecutive quarters of GDP decline, is likely to be a consequence. Growth is expected to return by 2024 and the forecasts indicate that the impacts to employment will be modest.

Seattle metropolitan area economy. Prior to the pandemic, the Seattle area regional economy had tracked well ahead of the nation, in terms of employment expansion and income growth. Over the 10 years from 2010 to 2019, regional employment had grown by nearly 30%, and per capita income had increased by nearly 65%. Moreover, much of the regional growth had been concentrated in the city of Seattle. Although virtually all sectors in Seattle have seen employment increase in the decade after the Great Recession, the high-technology sector led the way, producing a large number of high-paying jobs. Strong growth in the technology sector supported growth across the regional economy, including in professional and business services, as well as leisure and hospitality services and health care.

The impacts of the pandemic were felt early in the Seattle region as some of the first U.S. cases occurred within the immediate area. An aggressive social-distancing approach was instituted quickly, and then maintained for longer than in many other major U.S. metropolitan areas. The intensity and duration of these interventions may have initially delayed the local economy recovery, but over the course of 2022, the dynamics of the regional economy generally tracked those seen at the national level. The regional labor market has proven to be very resilient, although some sectors have shown considerably more strength than others. For example, employment growth in the technology sector was particularly strong throughout the

pandemic, while employment in the hospitality and manufacturing sectors was hit particularly hard, and has been slow to recover. The region has also experienced the same elevated rates of inflation as seen at the national level. In fact, local inflation has somewhat out-paced national levels over the past two years. Increasing housing costs, reflected both in residential rental rates and home prices, have been a key driver of the overall escalation in the regional cost of living.

Labor Market. The recovery of the regional labor market had trailed the national pace when the recovery began in mid-2020, but has been closing the gap in recent months. Consistent with the national economy, regional employment has now surpassed the levels seen before the onset of the pandemic.

The region's dependence on tourism and aerospace manufacturing (Boeing), together with its more cautious public health approach and sustained commitment to social distancing, likely led to a slower employment recovery. A sector-level analysis generally confirms this assessment. While local employment in the Leisure & Hospitality and Manufacturing sectors remains well below pre-pandemic levels, there has been significant job growth in several other sectors since, led by both Information and Professional & Business Services.

Another dynamic that distinguishes the local and regional employment recovery is the trend toward "work from home". Relative to other parts of the nation, a larger share of the region's employees continues to work from home. There is no evidence that this has had a negative impact on the region's overall economic recovery, but it has affected municipal revenues somewhat by reducing the overall level of taxable activity that is occurring in the city. In inflation adjusted terms, 2022 sales tax revenue remained approximately 2% below 2019 levels and B&O taxes about 5% below, even as overall regional employment recovered to pre-pandemic levels.

Inflation. Regional inflation tends to track national inflation because commodity prices and national economic conditions are key drivers of regional prices. Seattle inflation has, however, been running on average about 0.5% higher in recent years due to the region's higher population and income growth and high housing price inflation compared to the nation. However, overall inflation rates had been quite low. For example, from 2011 to 2019, regional prices grew an average of just 2.2% per year.

In the initial phases of the pandemic, depressed consumer demand put downward pressure on prices, but that trend reversed in the second half of 2021. As noted previously, inflation has become a dominant factor in the economy, both its direct impacts on the cost-of-living and the potential indirect impacts created by the Fed's aggressive approach to bringing it under control. On the regional level, recent cost-of-living impacts have outpaced the national figures. For 2022, the regional consumer price index reflected an increase of 9%, compared to the national level of 8%. Fortunately, current forecasts indicate that inflation will continue the declining trend seen late in 2022, with a return to more moderate levels anticipated by mid to late 2023. Locally, escalation in local residential real estate prices, which had been a key driver for the increased rates of regional inflation, has reversed in recent months and home prices are now in decline, which supports this expectation.

Regional Economic Outlook. Overall, the region appears to have weathered the economic shocks created by the COVID-19 pandemic relatively well. Total regional employment has now fully recovered, and the sectors most negatively affected by the pandemic are actively hiring. While the local hospitality sector has lagged to date in terms of a recovery in employment, the 2022 summer tourist season saw the return of the Seattle-based Alaskan cruise industry and overall tourism traffic increased significantly from last year. For example, overall traffic at SeaTac Airport totaled 46 million passengers in 2022, down by 11% from 2019,

but up 27% from 2021. Much of this increased traffic has been associated with leisure travel, but with the recent opening of a major expansion of Seattle's downtown convention center, the city anticipates the opportunity to host major national commercial gatherings, and to reap the economic benefits of these events. Moreover, the rebound in airline traffic was not unique to Seattle and increasing overall demand for air travel also represents good news for Boeing and the region's aerospace manufacturing sector. After reducing regional employment by more than 20,000, the company has now returned to hiring. In 2022, the company added 4,400 jobs in Washington State, a roughly 8% increase in its work force.

Throughout the pandemic recovery employment growth in the technology sector continued at a strong pace, and served as a driving force behind the continued growth of the regional economy. On average, the jobs offered in this sector pay well and help drive demand in other sectors such as hospitality, entertainment, and construction. However, as post-pandemic consumption patterns have shifted back towards services, there are early indications that the robust employment growth seen at firms such as Amazon, Microsoft, Facebook (Meta), Apple, and Google (Alphabet Inc.) will not be sustained in the immediate future. Hiring has slowed and layoffs have been announced by some firms.

Nonetheless, the outlook for the regional economy remains strong. Although growth in the technology sector appears to be slowing, the region's underlying economic strengths remain. The region's workforce is among the nation's most educated, with more than 65% of the adult population holding at least a bachelor's degree. The University of Washington is among the nation's top research institutions, attracting more than \$1 billion in NIH research grants each year, and supporting a culture of innovation in both the public and private sectors throughout the region. International trade remains a cornerstone of the region's economy. Operating in close coordination as the Northwest Seaport Alliance, the joint operation of the Ports of Seattle and Tacoma ranks in the top five, in terms of U.S. container traffic capacity. Furthermore, Boeing's current hiring push and the resurgence of the local hospitality sector highlight that the regional economy maintains a degree of diversity that helps minimize the impacts of the changing fortunes of any given economic sector.

CERTIFICATE OF ACHIEVEMENT

The Government Finance Officers Association of the United States and Canada (GFOA) awarded a Certificate of Achievement for Excellence in Financial Reporting to the City of Seattle for its annual comprehensive financial report for the fiscal year ended December 31, 2021. The Certificate of Achievement is a prestigious national award recognizing conformance with the highest standards for the preparation of state and local government financial reports.

I would like to express my appreciation to the entire staff of Citywide Accounting Services, other members of the Office of City Finance and other City departments who contributed to the preparation of this report. Finally, I thank you for your interest and continuing support in planning and conducting the City's financial operations in a responsible manner.

Sincerely,

A handwritten signature in cursive script that reads "Jamie Carnell". The signature is written in black ink and is positioned above the printed name and title.

Jamie Carnell, City Finance Interim Director
Office of City Finance



Government Finance Officers Association

Certificate of
Achievement
for Excellence
in Financial
Reporting

Presented to

**City of Seattle
Washington**

For its Annual Comprehensive
Financial Report
For the Fiscal Year Ended

December 31, 2021

Christopher P. Morrill

Executive Director/CEO

City of Seattle

2022 Annual Comprehensive Financial Report

City Finance Division

Jamie Carnell, City Finance Director

Citywide Accounting and Payroll Division

Kathleen Organ, Division Director

Ken Knopp, Financial Reporting Manager

Mike Magdaleno, Accounting Operations Manager

Michelle Spruch, Internal Controls & Compliance Manager

Amanda Barden

Stephen Colgan

Beau Eiland

April McCraney

Jonathan Rivera

Matt Clifford

Nicholas Devin

Anna Himichuk

John Moore

Parag Santhosh

Steve Spada

Bill Coughlin

Chau Du

Lindsay Kurosu

Mena Nguyen

Olga Smith

Treasury Services Division

Jessica Jaeger, Division Director

Gregg Johanson, City Cash Manager

Kellie Craine, Investment Director

Debt Management Services

Kristi Beattie, City Debt Manager

Risk Management

Bruce Hori, Division Director

Financial Section



**Office of the Washington State Auditor
Pat McCarthy**

June 28, 2023

Mayor and City Council
City of Seattle
Seattle, Washington

Report on Financial Statements

Please find attached our report on the City of Seattle's financial statements.

We are issuing this report for inclusion in the City's annual comprehensive financial report package, which will be issued by the City under the City's own cover.

This report is in addition to our regular financial statement audit report, which will be available on our website and includes the City's basic financial statements.

Sincerely,

Pat McCarthy, State Auditor
Olympia, WA

Americans with Disabilities

In accordance with the Americans with Disabilities Act, we will make this document available in alternative formats. For more information, please contact our Office at (564) 999-0950, TDD Relay at (800) 833-6388, or email our webmaster at webmaster@sao.wa.gov.

Basis for Opinions

We conducted our audit in accordance with auditing standards generally accepted in the United States of America (GAAS) and the standards applicable to financial audits contained in *Government Auditing Standards*, issued by the Comptroller General of the United States. Our responsibilities under those standards are further described in the Auditor's Responsibilities for the Audit of the Financial Statements section of our report. We are required to be independent of the City and to meet our other ethical responsibilities, in accordance with the relevant ethical requirements relating to our audit. We believe that the audit evidence we have obtained is sufficient and appropriate to provide a basis for our audit opinions.

Matters of Emphasis

As discussed in Note 1 to the financial statements, in 2022, the City adopted new accounting guidance, Governmental Accounting Standards Board Statement No. 87, *Leases*. Our opinion is not modified with respect to this matter.

Responsibilities of Management for the Financial Statements

Management is responsible for the preparation and fair presentation of these financial statements in accordance with accounting principles generally accepted in the United States of America, and for the design, implementation, and maintenance of internal control relevant to the preparation and fair presentation of financial statements that are free from material misstatement, whether due to fraud or error.

In preparing the financial statements, management is required to evaluate whether there are conditions or events, considered in the aggregate, that raise substantial doubt about the City's ability to continue as a going concern for twelve months beyond the financial statement date, including any currently known information that may raise substantial doubt shortly thereafter.

Auditor's Responsibilities for the Audit of the Financial Statements

Our objectives are to obtain reasonable assurance about whether the financial statements as a whole are free from material misstatement, whether due to fraud or error, and to issue an auditor's report that includes our opinions. Reasonable assurance is a high level of assurance but is not absolute assurance and therefore is not a guarantee that an audit conducted in accordance with GAAS and *Government Auditing Standards* will always detect a material misstatement when it exists. The risk of not detecting a material misstatement resulting from fraud is higher than for one resulting from error, as fraud may involve collusion, forgery, intentional omissions, misrepresentations, or the override of internal control. Misstatements are considered material if there is a substantial likelihood that, individually or in the aggregate, they would influence the judgment made by a reasonable user based on the financial statements.

Performing an audit in accordance with GAAS and *Government Auditing Standards* includes the following responsibilities:

- Exercise professional judgment and maintain professional skepticism throughout the audit;
- Identify and assess the risks of material misstatement of the financial statements, whether due to fraud or error, and design and perform audit procedures responsive to those risks. Such procedures include examining, on a test basis, evidence regarding the amounts and disclosures in the financial statements;
- Obtain an understanding of internal control relevant to the audit in order to design audit procedures that are appropriate in the circumstances, but not for the purpose of expressing an opinion on the effectiveness of the City's internal control. Accordingly, no such opinion is expressed;
- Evaluate the appropriateness of accounting policies used and the reasonableness of significant accounting estimates made by management, as well as evaluate the overall presentation of the financial statements;
- Conclude whether, in our judgment, there are conditions or events, considered in the aggregate, that raise substantial doubt about the City's ability to continue as a going concern for a reasonable period of time; and
- Communicate with those charged with governance regarding, among other matters, the planned scope and timing of the audit, significant audit findings, and certain internal control-related matters that we identified during the audit.

Required Supplementary Information

Accounting principles generally accepted in the United States of America require that the management's discussion and analysis and required supplementary information as listed in the financial section of our report be presented to supplement the basic financial statements. Such information is the responsibility of management and, although not a part of the basic financial statements, is required by the Governmental Accounting Standards Board who considers it to be an essential part of financial reporting for placing the basic financial statements in an appropriate operational, economic or historical context. We and the other auditors have applied certain limited procedures to the required supplementary information in accordance with auditing standards generally accepted in the United States of America, which consisted of inquiries of management about the methods of preparing the information and comparing the information for consistency with management's responses to our inquiries, the basic financial statements, and other knowledge we obtained during our audit of the basic financial statements. We do not express an opinion or provide any assurance on the information because the limited procedures do not provide us with sufficient evidence to express an opinion or provide any assurance.

Supplementary Information

Our audit was conducted for the purpose of forming opinions on the financial statements that collectively comprise the City's basic financial statements. The combining financial statements and schedules are presented for purposes of additional analysis and are not a required part of the basic financial statements. Such information is the responsibility of management and was derived from and relates directly to the underlying accounting and other records used to prepare the basic financial statements. This information has been subjected to auditing procedures applied in the audit of the basic financial statements and certain

additional procedures, including comparing and reconciling such information directly to the underlying accounting and other records used to prepare the basic financial statements or to the basic financial statements themselves, and other additional procedures in accordance with auditing standards generally accepted in the United States of America. In our opinion, based on our audit, the procedures as described above, and the reports of the other auditors, the information is fairly stated, in all material respects, in relation to the basic financial statements as a whole.

Other Information

The other information comprises the Introductory and Statistical sections but does not include the basic financial statements and our auditor's report thereon. Management is responsible for the other information included in the financial statements. Our opinion on the basic financial statements do not cover the other information, and we do not express an opinion or provide any assurance thereon.

In connection with the audit of the basic financial statements, our responsibility is to read the other information and consider whether a material inconsistency exists between the other information and the basic financial statements, or the other information otherwise appears to be materially misstated. If, based on the work performed, we conclude that an uncorrected material misstatement of the other information exists, we are required to describe it in our report.

OTHER REPORTING REQUIRED BY GOVERNMENT AUDITING STANDARDS

In accordance with *Government Auditing Standards*, we will also issue our report dated June 28, 2023, on our consideration of the City's internal control over financial reporting and on our tests of its compliance with certain provisions of laws, regulations, contracts and grant agreements and other matters. That report will be issued under separate cover in the City's Single Audit Report. The purpose of that report is to describe the scope of our testing of internal control over financial reporting and compliance and the results of that testing, and not to provide an opinion on internal control over financial

reporting or on compliance. That report is an integral part of an audit performed in accordance with *Government Auditing Standards* in considering the City's internal control over financial reporting and compliance.

Sincerely,

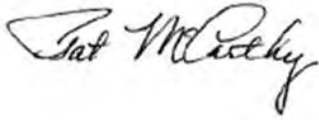
A handwritten signature in black ink that reads "Pat McCarthy". The signature is written in a cursive style with a large, sweeping initial "P".

Pat McCarthy, State Auditor

Olympia, WA

June 28, 2023

Management's Discussion and Analysis

MANAGEMENT'S DISCUSSION AND ANALYSIS

As management of the City of Seattle (the City), we offer readers of the City's financial statements this narrative overview and analysis of the City's financial activities for the fiscal year ended December 31, 2022. We encourage the reader to consider the information presented here in addition to the information presented in the Letter of Transmittal when evaluating the financial statements following this section.

OVERVIEW OF THE FINANCIAL STATEMENTS

This discussion and analysis is intended to serve as an introduction to the City's basic financial statements, which consist of three components: (1) government-wide financial statements, (2) fund financial statements, and (3) notes to the financial statements. This report also includes supplementary information intended to furnish additional details to support the basic financial statements.

Government-Wide Financial Statements

The government-wide financial statements report the operating results and financial position of the City as an economic entity, in a manner like that of private sector business. The statements provide information about the probable near-term and long-term effects of past decisions on the City's financial position.

The Statement of Net Position presents information on all City assets, deferred outflows of resources, liabilities, and deferred inflows of resources, with the residual amount reported as net position. Over time, increases or decreases in net position may serve as a useful indicator of whether the City's financial position is improving or deteriorating.

The Statement of Activities presents changes in net position during the fiscal year. All changes to net position are reported when the underlying event giving rise to the change occurs, regardless of the timing of related cash flows. Thus, some reported revenues and expenses result in cash flows in future periods, such as for uncollected taxes and earned but unused compensated absences. This statement also distinguishes functions of the City that are principally supported by taxes and intergovernmental revenues (governmental activities) from other functions that recover all or a significant portion of their costs through user fees and charges (business-type activities). The governmental functions of the City include general government activities, judicial activities, public safety, physical environment, transportation, economic environment, health and human services, and culture and recreation. The business-type activities of the City include an electric utility, a water utility, a waste disposal utility, a sewer and drainage utility, and a fund for enforcement of policies and codes that include construction and land use.

The government-wide financial statements can be found beginning on page 24 of this report.

Fund Financial Statements

A fund is a grouping of related accounts used to maintain control over resources that are segregated for specific activities or objectives. The City, like other state and local governments, uses fund accounting to ensure and demonstrate compliance with finance-related legal requirements. There are three categories of City funds: governmental funds, proprietary funds, and fiduciary funds.

Governmental funds account for essentially the same functions reported as governmental activities in the government-wide financial statements. However, unlike the government-wide financial statements, governmental fund financial statements focus on near-term inflows and outflows of spendable resources, as well as balances of spendable resources available at the end of the fiscal year. Such information may be useful in evaluating the City's near-term financing requirements.

Because the focus of governmental funds is narrower than that of the government-wide financial statements, it is useful to compare the information presented for governmental funds with similar information presented for governmental activities in the government-wide financial statements. By doing so, readers may better understand the long-term impact of the government's near-term financing decisions. Both the governmental funds Balance Sheet and the governmental funds Statement of Revenues,

Expenditures, and Changes in Fund Balances provide a reconciliation to facilitate the comparison between governmental funds and governmental activities.

The City maintains numerous governmental funds that are organized according to type (general, special revenue, debt service, capital projects, and permanent funds). The City's major governmental funds are the General Fund and Transportation Fund. Information for the two major governmental funds is presented separately in the governmental funds Balance Sheet and the governmental funds Statement of Revenues, Expenditures, and Changes in Fund Balances. Information for the nonmajor funds is presented in the aggregate. Individual fund data for each of the nonmajor governmental funds is provided as supplementary information in the form of combining statements beginning on page 155.

The basic governmental funds financial statements can be found beginning on page 31 of this report.

Proprietary funds account for services for which the City charges outside customers and internal City departments. The City maintains two types of proprietary funds: enterprise funds and internal service funds. Enterprise funds are used to report the same functions presented as business-type activities in the government-wide financial statements. The City uses enterprise funds to account for its various business-type activities and uses internal service funds to report activities that provide centralized supplies and/or services to the City. Because internal service funds largely benefit governmental rather than business-type functions, they are included within the governmental activities in the government-wide financial statements.

Proprietary funds provide the same information as shown in the government-wide financial statements, only in more detail, including the addition of cash flow statements. The proprietary funds financial statements provide separate information for the City Light, Water, and Drainage and Wastewater funds, which are considered major enterprise funds. Data for nonmajor enterprise funds is presented in the aggregate, and the data for internal service funds are presented in the aggregate as well. Information for each of the non-major enterprise funds and internal service funds is provided in the combining statements in this report, starting on page 190.

The basic proprietary fund financial statements begin on page 36 of this report.

Fiduciary funds account for resources held for the benefit of parties outside the government. Fiduciary funds are not reflected in the government-wide financial statements because the resources of these funds are not available to support City programs. The accounting used for fiduciary funds is similar to that used for proprietary funds.

The basic fiduciary funds financial statements can be found beginning on page 43 of this report.

Notes to the Financial Statements

The notes provide additional information that is essential to a full understanding of the data provided in the government-wide and fund financial statements. The notes to the financial statements immediately follow the basic financial statements and begin on page 46 of this report.

Other Information

In addition to the basic financial statements and accompanying notes, this report presents certain required supplementary information regarding the current funding progress for, and employer contributions to, pensions and other post-employment benefits (OPEB), as well as changes in pension and OPEB liabilities. Also included are budgetary comparisons for major governmental funds and funds for which the budget has been legally adopted. The required supplementary information begins on page 129 of this report.

A statistical section provides financial statement users with additional historical perspective, context, and detail for use in evaluating the information contained within the financial statements, notes to the financial statements, and the required supplementary information with the goal of providing the user with a better understanding of the City's economic condition. The Statistical information begins on page 203 of this report.

GOVERNMENT-WIDE FINANCIAL ANALYSIS

Table A-1

CONDENSED STATEMENT OF NET POSITION
(In Thousands)

	Governmental Activities		Business-Type Activities		Total	
	2022	2021	2022	2021	2022	2021
ASSETS						
Current and Other Assets	\$ 2,851,654	\$ 1,954,102	\$ 2,607,584	\$ 2,406,555	\$ 5,459,238	\$4,360,657
Capital Assets and Construction in Progress, Net of Accumulated	5,205,819	4,571,097	7,769,807	7,393,519	12,975,626	11,964,616
Total Assets	<u>8,057,473</u>	<u>6,525,199</u>	<u>10,377,391</u>	<u>9,800,074</u>	<u>18,434,864</u>	<u>16,325,273</u>
DEFERRED OUTFLOWS OF	<u>320,005</u>	<u>207,381</u>	<u>153,205</u>	<u>122,546</u>	<u>473,210</u>	<u>329,927</u>
LIABILITIES						
Current Liabilities	543,942	489,352	591,113	522,315	1,135,055	1,011,667
Noncurrent Liabilities	2,781,870	2,707,262	5,381,772	5,424,215	8,163,642	8,131,477
Total Liabilities	<u>3,325,812</u>	<u>3,196,614</u>	<u>5,972,885</u>	<u>5,946,530</u>	<u>9,298,697</u>	<u>9,143,144</u>
DEFERRED INFLOWS OF RESOURCES	<u>644,282</u>	<u>210,984</u>	<u>466,153</u>	<u>364,140</u>	<u>1,110,435</u>	<u>575,124</u>
NET POSITION						
Net Investment in Capital Assets	4,047,172	3,587,667	3,400,264	3,206,317	7,447,436	6,793,984
Restricted	1,203,318	983,820	68,345	67,060	1,271,663	1,050,880
Unrestricted	(843,106)	(1,246,505)	622,949	338,573	(220,157)	(907,932)
Total Net Position	<u>\$ 4,407,384</u>	<u>\$ 3,324,982</u>	<u>\$ 4,091,558</u>	<u>\$ 3,611,950</u>	<u>\$ 8,498,942</u>	<u>\$6,936,932</u>

Changes in net position over time may serve as a useful indicator of a government’s financial position. The City’s total net position was \$8.5 billion at December 31, 2022, an increase of \$1.6 billion, or 23%, over fiscal year 2021. Total net position for governmental activities increased \$1.1 billion while total net position for business-type activities increased \$479.6 million. The increase in net position for business-type activities was due to results of operations in 2022. See the analysis of changes in net position below.

Government-wide total current and other assets increased by \$1 billion in 2022, which primarily consisted of an increase in operating cash of \$323.1 million and right to use lease assets of \$323.1 million. These changes were primarily due to results of the operations in 2022.

The governmental activities net investment in capital assets increased by \$459.5 million and business-type activities increased by \$193.9 million in 2022. This increase was due to the new capital assets additions, less any related debt used to acquire those assets. Compared to 2021, the capital assets net of accumulated depreciation went up by \$492 million and \$359.3 million. Please refer to Capital Assets section below for the analysis of capital assets year over year. The City uses these capital assets to provide services to citizens; consequently, these assets are not available for future spending. Although the City’s investment in its capital assets is reported net of related debt, the resources needed to repay the debt must be provided from other funding sources, as capital assets cannot be used to liquidate these liabilities.

For governmental activities, total liabilities increased by \$129.2 million in 2022. For business-type activities, the total liabilities increased by \$26.4 million. For further explanation on the business-type activity increases please refer to the Proprietary Funds explanation in the Financial Analysis of City Funds section after Table A-2.

An additional portion of the City’s net position, \$1.3 billion, or 15.2%, represents resources that are subject to external restrictions on how they may be used. Compared to 2021, the restricted net position increased by \$245.2 million in 2022, which was primarily due to various capital and continuing programs funds, which included a new LTGO multipurpose bond fund in 2022. The new fund, 2022 LTGO multipurpose bond fund, reported a net position/fund balance of \$57 million respectively. The increase in restricted net position for business-type activities was \$1.3 million and the increase in unrestricted net position for business-type activities was \$284.4 million. For further explanation on these increases please refer to the Analysis of Changes in Net Position section after Table A-2.

Table A-2

CONDENSED STATEMENT OF ACTIVITIES
(In Thousands)

	Governmental Activities		Business-Type Activities		Total	
	2022	2021	2022	2021	2022	2021
Revenues						
Program Revenues						
Charges for Services	\$ 463,947	\$ 426,763	\$ 2,392,069	\$ 2,228,585	\$ 2,856,016	\$ 2,655,348
Operating Grants and Contributions	404,561	341,747	11,602	13,434	416,163	355,181
Capital Grants and Contributions	3,370	3,042	88,419	75,199	91,789	78,241
General Revenues						
Property Taxes	713,959	707,660	—	—	713,959	707,660
Sales Taxes	389,892	343,318	—	—	389,892	343,318
Business Taxes	918,872	816,861	—	—	918,872	816,861
Excise Taxes	130,697	143,425	—	—	130,697	143,425
Other Revenues	141,606	56,489	(39,458)	(2,508)	102,148	53,981
Total Revenues	<u>3,166,904</u>	<u>2,839,305</u>	<u>2,452,632</u>	<u>2,314,710</u>	<u>5,619,536</u>	<u>5,154,015</u>
Expenses						
Governmental Activities						
General Government	185,628	251,900	—	—	185,628	251,900
Judicial	40,680	32,570	—	—	40,680	32,570
Public Safety	663,808	536,517	—	—	663,808	536,517
Physical Environment	(55,663)	24,830	—	—	(55,663)	24,830
Transportation	577,573	457,129	—	—	577,573	457,129
Economic Environment	584,249	518,602	—	—	584,249	518,602
Health and Human Services	161,435	182,952	—	—	161,435	182,952
Culture and Recreation	443,726	307,997	—	—	443,726	307,997
Interest on Long-Term Debt	(32,657)	45,353	—	—	(32,657)	45,353
Business-Type Activities						
Light	—	—	1,005,426	970,061	1,005,426	970,061
Water	—	—	242,292	237,644	242,292	237,644
Drainage and Wastewater	—	—	434,016	399,179	434,016	399,179
Solid Waste	—	—	209,977	201,043	209,977	201,043
Construction & Inspection	—	—	81,451	75,711	81,451	75,711
Total Expenses	<u>2,568,779</u>	<u>2,357,850</u>	<u>1,973,162</u>	<u>1,883,638</u>	<u>4,541,941</u>	<u>4,241,488</u>
Excess Before Special Item and Transfers	598,125	481,455	479,470	431,072	1,077,595	912,527
Special Item - Environmental Remediation	—	—	—	(6,802)	—	(6,802)
Transfers	—	2,594	—	—	—	2,594
Changes in Net Position	<u>598,125</u>	<u>484,049</u>	<u>479,470</u>	<u>424,270</u>	<u>1,077,595</u>	<u>908,319</u>
Net Position - Beginning of Year	3,809,149	3,324,982	3,611,950	3,187,680	7,421,099	6,512,662
Restatements/Prior-Year Adjustments	110	229	138	—	248	229
Net Position - Beginning of Year as Restated	<u>3,809,259</u>	<u>3,325,211</u>	<u>3,612,088</u>	<u>3,187,680</u>	<u>7,421,347</u>	<u>6,512,891</u>
Net Position - End of Year	<u>\$4,407,384</u>	<u>\$ 3,809,260</u>	<u>\$4,091,558</u>	<u>\$ 3,611,950</u>	<u>\$8,498,942</u>	<u>\$7,421,210</u>

Analysis of Changes in Net Position

In 2022, the changes in net position increased by \$169.3 million, or 15.7%. The factors contributing to the increase are explained in the following discussion of governmental and business-type activities.

Governmental Activities. The City's revenues for governmental activities were up 11.5%, an increase of \$327.6 million in 2022. The increase in revenues was due to the increase in non-general revenues of \$100.3 million and general revenues of \$227.3 million. The City's business taxes were the significant driver of the increase in revenues, contributing \$102.0 million increase over prior year or 12.5%; another significant driver included operating grants and contributions with an increase of \$62.8 million, or 18.4%, in 2022.

The following table lists the tax revenues ranked by the amount reported in 2022 and the change in each tax revenue from 2021.

2022 Rank	General Tax Revenues	Amount (In Millions)	Percent of Change	Amount of Change (In Millions)
1	Business Taxes	\$918.9	12.5%	\$102.0
2	Property Taxes	\$714.0	0.9%	\$6.3
3	Sales Taxes	\$389.9	13.6%	\$46.6
4	Excise Taxes	\$130.7	(8.9)%	\$(12.7)

The increase in property taxes was due to the increase in the assessed value of property. Based on statistical information provided by King County, total assessed value for real property and personal property was \$276.3 billion in 2022 compared to \$262.1 billion in 2021.

The City's business taxes include general business taxes and utilities related business taxes. The change in business taxes in 2022 was due to the economic impact of the Coronavirus pandemic affecting the Seattle region in 2021 and the continued recovery observed in 2022. The business taxes from utilities make up 25.1% of total business tax revenues.

Program revenues supporting the City's governmental activities were \$871.9 million, or 28.3% of the City's revenues for governmental activities. The City's charges for services are the largest component of reported program revenues and comprise 53.2% of program revenue generated by governmental activities and 15.0% of total revenues. The total charges for services reported in 2022 was \$463.9 million, an increase of \$37.2 million compared to 2021.

Total expenses for governmental activities were up 9.1%, totaling a \$210.9 million increase in 2022. The following table lists the top 5 functions and programs ranked by the size of their 2022 expenses, and highlights the change in costs between the 2021 and 2022 financial statements.

2022 Rank	Citywide Function/Program	Amount (In Millions)	Percent of Change	Amount of Change (In Millions)
1	Public Safety	\$663.8	23.7%	\$127.3
2	Economic Environment	\$584.2	12.7%	\$65.6
3	Transportation	\$577.6	26.3%	\$120.4
4	Culture and Recreation	\$443.7	44.1%	\$135.7
5	General Government	\$185.6	(26.3)%	\$(66.3)

The City's largest governmental expense continues to be the public safety function, totaling \$663.8 million for 2022, contributing 14.6% of all citywide expenses, and 25.8% of expense in the City's governmental activities. The year-over-year changes reflected the changes in operations of the City's various programs, and the decrease in general government was mostly attributed to the Covid-19 Pandemic expenditures of CRF to pandemic responders in 2021.

The changes in net position for governmental activities increased by \$114.1 million, or 23.6%, year over year. In 2021 there was an increase of \$484.0 million compared to a increase of \$598.1 million for 2022.

Business-Type Activities. The change in net position for business-type activities was \$479.5 million, an increase of 11.7% in 2022. This included the consolidation from internal service funds of (\$8.3) million. Key factors for the change are described below.

City Light realized a change in net position of \$267.3 million in 2022, an increase of 11.7% from 2021. The major reasons for the higher net position are higher retail electric sales due to increased consumption, transfers from the Revenue Stabilization Account, Capital contributions combined with lower Administrative and general, Bad debt, Conservation and Amortization expenses. Offsetting the higher revenues were lower net short-term wholesale power revenues, higher other power expenses, transmission and distribution, and lower investment income. Total operating revenues were \$1,238.7 million, an increase of \$129.7 million or 10.5% from 2021. Retail power revenues at \$1,021.5 million increased \$57.2 million, Short-term wholesale power revenues at \$97.7 million increased \$31.4 million, Other power-related revenues at \$76.6 million increased \$17.3 million, Transfers from/(to) RSA at \$24.4 million increased by \$27.0 million, and Other operating revenues at \$18.6 million decreased by \$3.0 million. Operating expenses totaled \$924.0 million, an increase of \$32.3 million or 3.6% over 2021. The increase in operating expenses were primarily due to power-related operating expenses at \$409.7 million which were higher by \$12.8 million and short-term wholesale power purchases of \$86.2 million, which increased \$47.7 million from 2021, this was due to the lower hydro generation, colder than normal temperatures that drove up retail demand and significantly higher market prices in December.

The Water Utility realized a \$57.3 million change in net position for 2022, an increase of 7.4% from 2021. Operating revenues decreased approximately \$12.6 million (4.2%) over 2021. The change was mainly driven by decreases in utility services revenue of \$10.9 million and wholesale and commercial services of \$1.1 million. Operating expenses increased \$2.9 million (1.3%) from 2021. Notable factors affecting this change include increases of \$1.5 million in intergovernmental payments, \$0.8 million in services, \$0.3 million in supplies and \$0.7 million in depreciation. These increases are offset by decreases of \$1.1 million in amortization. Other expenses, net of other revenues increased by \$8.5 million (45.8%) over 2021. The change was primarily due to a decrease in other non-operating revenue of \$6.5 million, investment losses realized and unrealized of \$5.0 million and interest and debt service expenses of \$3.0 million. Capital fees, contributions and grants increased by \$9.1 million (95.4%) over 2021. The main factors for the increase are \$7.4 million increase in donations.

The Drainage and Wastewater Utility realized a \$93.2 million change in net position for 2022, an increase of 12.7% over 2021. The current year operating revenues increased \$16.5 million (3.3%) from 2021. This is due to an average rate increase of 2.0% for wastewater and 6.0% for drainage, resulting in additional revenues of \$7.2 million and \$10.4 million, respectively. Other operating revenues decreased \$1.1 million. The current year operating expenses increased \$5.0 million (1.3%) from 2021. The increase can be attributed to a \$10.2 million increase in intergovernmental payments, and a \$1.4 million increase in depreciation and amortization. These increases were offset by a \$5.5 million decrease in services expenses and a \$1.2 million decrease in other operating expenses. The \$10.2 million increase in intergovernmental payments mainly is due to King County wastewater treatment fee increases and an increase in taxes. Nonoperating revenues net of expenses in 2022 decreased \$8.1 million compared to 2021. There was a \$9.5 million decrease in investment income, a \$2.7 million decrease in other, net. The decreases were offset by a \$3.9 million decrease in interest expense and a \$0.2 million increase in contributions and grants. The Fund had environmental remediation expense of \$32.9 million in 2022 compared to \$6.8 million in 2021, mostly from a change in the percentage share between City entities for the Lower Duwamish Waterway superfund site.

FINANCIAL ANALYSIS OF CITY FUNDS

As noted earlier, the City uses fund accounting to ensure and demonstrate compliance with finance-related legal requirements.

Governmental Funds

The focus of the City's governmental funds is to provide information on near-term inflows, outflows, and balances of resources available for spending. This information is useful in assessing the City's financing requirements. In particular, unassigned fund balance measures the City's net resources available for all purpose spending at the end of the fiscal year. Governmental funds reported by the City include the General Fund, special revenue funds, debt service funds, capital project funds, and permanent funds.

In 2022, the City's governmental funds generated \$3.2 billion in revenues and recorded \$3.1 billion in expenditures. Revenues grew by 4.4%, driven by a \$151.8 million increase in tax collections, a \$21.3 million increase in parking fees and space rent, and a \$15.5 million increase in charges for services. Along with the growth in revenue, expenditures also grew \$172.4 million, rising 5.8%. There was a 21.2% increase in the City's governmental fund balance which totals \$1.9 billion at year-end. Table A-3 provides a summary of activities for the governmental fund types at year-end 2022.

The General Fund accounts for 63.0% of revenues and 58.4% of total governmental expenditures. The General Fund is the chief operating fund of the City.

The General Fund reported \$2.0 billion total revenue, of which, 84.8% were from tax collections. Tax revenues include property, business, sales and excises taxes. Total tax revenues in the General Fund increased by 7.1%, or \$114.5 million in 2022. See more discussions and analysis of tax revenue in the governmental activities above. Grants, shared revenues, and contributions decreased \$47.0 million compared to 2021. Total revenue increased 2.5% in 2022.

The General Fund reported \$1.8 billion total expenditures in 2022, an increase of 5.9% from 2021. The increase in total expenditures was primarily due to an increase in spending for economic environment of \$38.6 million, culture and recreation of \$34.6 million, and public safety of \$32.0 million.

The General Fund reported an excess of \$204.2 million in 2022 compared to the excess of \$255.7 million in 2020. Fund balance of the General Fund increased by \$288.8 million.

Consistent with prior reporting period, one of the City's special revenue funds continues to meet the criteria for reporting as major governmental funds, the Transportation Fund, which is included in the fund financial statement section of the Annual Report alongside the presentation of the General Fund and the combined non-major governmental funds.

The Transportation Fund, a special revenue fund, develops, maintains, and operates the transportation system inclusive of streets, bridges, ramps, retaining walls, seawalls, bike trails, streetlights, and other road infrastructure. At the end of the fiscal year the Transportation Fund reports a fund balance of \$108.7 million, 96.8% more than what was reported for 2021. The \$398.8 million of revenues collected include the excess property tax levy, a commercial parking tax, grants and contributions, and charges for services.

The \$38.8 million increase in revenue was primarily due to the increase in grants, shared revenues, and contributions. The Transportation Fund reported a total revenue of grants, shared revenues, and contributions in 2022 of \$93.3 million, an increase of \$40.8 million from \$52.5 million in 2021. The Transportation Fund's expenditures account for 11.6% of all governmental fund expenditures, totaling \$363.1 million for 2022, an increase of \$29.0 million from 2021. The Transportation Fund reported total expenditures for capital outlay of \$142.2 million, an increase of \$1.6 million from 2021 and current transportation expenditures of \$219.2 million, an increase of \$27.1 million from 2021.

As a result of increases in total revenue and total expenditures, the Transportation Fund had a excess of revenues over expenditures of \$35.7 million in 2022.

Proprietary Funds

The City's proprietary fund statements provide the same type of information found in business-type activities in the government-wide financial statements, but in more detail. Therefore, the analysis of changes in net position in the government-wide financial statements provides sufficient details for changes in net position of each major proprietary fund. The discussions below focus on changes in significant balances of assets, liabilities, deferred outflows and inflows of resources, and net position for each major proprietary fund.

City Light Utility. Capital assets, net of accumulated depreciation and amortization, were \$4.6 billion in 2022, an increase of \$178.2 million over 2021. The new additions of utility plant were \$416.6 million in 2022, including the largest addition of \$306.6 million of distribution plant. The 2022 new additions were partially offset by a \$131.4 million net increase in accumulated depreciation and amortization. Another significant component of capital assets is construction work-in-progress, which decreased by \$107.9 million in 2022.

Total liabilities increased from 2021 to \$3.5 billion in 2022 compared to \$3.4 billion in 2021, the majority being revenue bonds payable. The noncurrent portion of the revenue bonds payable increased from \$2.8 billion in 2022 compared to \$2.7 billion in 2021.

City Light's total net position was \$2.3 billion in 2022 and \$2.0 billion in 2021, an increase of \$267.3 million. The financial position of City Light improved year over year. The major reasons for the higher net position are higher retail electric sales due to increased consumption, transfers from the RSA, Capital contributions combined with lower Administrative and general, Bad debt, Conservation and Amortization expenses. Offsetting the higher revenues were lower net short-term wholesale power revenues, higher other power expenses, transmission and distribution, and lower investment income.

Water Utility. Current assets decreased \$8.9 million (-5.8%) from 2021. This is primarily due to decreases in operating cash of \$14.0 million offset by increase in accounts receivable of \$2.5 million, unbilled revenue of \$0.6 million and materials and supplies inventory of \$1.7 million. The change in operating cash is primarily due to bond refunding and increased spending for capital assets, of which a certain portion of those costs are reimbursed to operating cash from the bond proceeds. The increase in accounts receivable is mostly due to slower than expected payments from customers due to the COVID-19 pandemic.

Capital assets increased \$26.7 million (1.9%) from 2021 mainly due to closed projects transferred from construction in progress.

Other assets increased \$28.1 million (18.5%) from 2021. The largest portion of the change was due to an increase in restricted cash and equity in pooled investments of \$26.8 million from proceeds of bonds.

Deferred outflows of resources increased by \$1.9 million (6.9%) from 2021. This change resulted mainly from assumptions related to pension accounting and differences in expected and actual experience in other post-employment benefits.

Current liabilities increased \$5.1 million (5.9%) from 2021. This change mostly resulted from increases of \$1.5 million in accounts payable and \$3.4 million in revenue bonds due in one year.

Noncurrent liabilities decreased \$26.6 million (-3.3%) over 2021. This is mainly to decrease of \$15.2 million in revenue bonds due to refunding, defeasance and making regular payments, \$8.3 of net pension liability and \$2.0 of loans due to scheduled payments.

Deferred inflows of resources increased by \$12.0 million (17.9%) from 2021. This decrease is mainly due to an increase of \$6.6 million increase in pension and OPEB and of \$4.7 of unamortized gain on advanced refunding on bond issuance.

Net investment in capital assets was the largest portion of the Fund's net position (\$720.2 million or 93.4%). This amount reflects the Fund's investment in capital assets such as land, buildings, and equipment, less accumulated depreciation and any related outstanding debt used to acquire those assets. The Fund uses these assets to provide services to customers; consequently, these assets are not available for future spending. Although the Fund's investment in its capital assets is reported net of related debt, the resources needed to repay the debt are provided by fees paid by customers for services provided by these assets. In 2022, net investment in capital assets increased \$57.7 million from 2021 primarily from an increase in utility plant and construction in progress. Other contributing factors are decreases in debt and debt related accounts, offset by an increase in construction cash of \$26.8 million as a result of bond issuance.

The Fund's restricted net position (\$18.3 million or 2.4%) represents resources that are subject to restrictions on how they may be used. Restricted net position increased slightly by \$1.9 million.

The Fund's unrestricted net position (\$32.8 million or 4.3%) represents resources that are not subject to external restrictions and may be used to meet the Fund's obligations to creditors. This portion decreased \$2.3 million in 2022 as compared to 2021 primarily as a result of a decrease in operating cash due to the defeasance of 2015 Bonds.

Drainage and Wastewater Utility. Current assets increased \$62.6 million (21%) over the prior year primarily due to increases of \$51.2 million in operating cash and equity in pooled investments, and \$12.8 million in due from other governments. These increases were offset by a decrease of \$1.3 million in accounts receivable, net of allowance for doubtful accounts. The increase in operating cash and equity in pooled investments is primarily due to the lower percentage of capital projects funded with operating cash as compared to the prior year.

Capital assets increased \$112.4 million (7.7%) from 2021. Construction in progress and plant assets increased \$137.7 million and other property increased \$0.5 million; the increase is mostly due to investments in infrastructure, rehabilitation, and improvements. The capital asset increase was offset by a \$25.8 million increase in accumulated depreciation.

Other assets decreased \$41.8 million (-24.6%) from 2021. This is mostly attributable to a \$38.4 million decrease in restricted cash and equity in pooled investment, and a \$3.9 million decrease in other charges. The decrease was offset by a \$0.6 million increase in environmental costs and recoveries. The decrease of restricted cash and equity in pooled investments mainly resulted from spending of bond proceeds on construction projects.

Deferred outflows of resources increased \$5.1 million (27.2%) from 2021. This increase is attributable to a \$6.7 million in pension contributions and changes in assumptions related to pension and other post-employment benefits (OPEB). The increase was offset by a \$1.6 million reduction in unamortized loss on refunded debt.

Current liabilities increased \$11.6 million (13.4%) from 2021. This is mostly attributable to a \$5.9 million increase in accounts payable, a \$4.9 million increase in other current liability, a \$0.8 million increase in due to other governments, and a \$0.5 million increase in due to other funds. This increase was offset by a decrease of \$0.6 million in salaries, benefits, and payroll taxes payable.

Noncurrent liabilities increased \$11.8 million (1.0%) from 2021. This increase is mostly attributable to a \$40.4 million increase in loans, a \$30.6 million increase in environmental liabilities, and a \$0.8 million increase in claims payable. These increases were offset by a \$48.4 million decrease in revenue bonds and related liabilities, a \$9.8 million decrease in net pension liability (Note 9), a \$0.9 million decrease in other noncurrent liabilities, and a \$0.8 million decrease in unfunded other post-employment benefits. The environmental liability increase is mainly due to the Fund's increased percentage of shared cleanup cost.

Deferred inflow of resources increased \$21.7 million (87.8%) from 2021. This increase is mostly due to a \$14.0 million increase in unamortized gain advanced refunding related to bonds refunding and a \$7.7 million increase in assumptions related to pension accounting and the difference between expected and actual expense in other post-employment benefits (OPEB).

The largest portion of the Fund's net position (\$694.7 million or 94.4%) reflects the Fund's investment in capital assets such as land, buildings, and equipment, less accumulated depreciation and any related outstanding debt used to acquire those assets. The Fund uses these assets to provide services to customers; consequently, these assets are not available for future spending. Although the Fund's investment in its capital assets is reported net of related debt, the resources needed to repay the debt are provided by fees paid by customers for services provided by these assets. In 2022, net investment in capital assets increased \$64.5 million from 2021 due to an increase in capital assets placed in service, net of depreciation offset by the related debt.

The Fund's restricted net position (\$21.3 million or 2.9%) represents resources that are subject to restrictions on how they may be used. This portion of net position decreased \$0.8 million from 2021.

The remaining portion of the Fund's net position (\$20.0 million or 2.7%) represents resources that are unrestricted. The unrestricted portion of net position increased \$29.5 million from the prior year mainly due to a lower percentage of capital projects funded with operating cash compared to the prior year.

Fiduciary Funds

The City maintains fiduciary funds for the assets of the Seattle City Employees' Retirement System (SCERS), the S. L. Denny Private-Purpose Trust Fund, and a Custodial fund. Due to the City's implementation of GASB 73 the City's Firemen's Pension Fund and the

Police Relief and Pension Fund are reported with the City's General Fund. The net position of the combined fiduciary funds at the end of 2022 is 3.62 billion; SCERS represents 99.86% of this amount.

SCERS assets held in trust for the payment of future benefits does not exceed its proportionate share of the total pension liability as of December 31, 2022. The fund uses the services of both active and index fund professional money managers. SCERS net position decreased in value by \$517.1 million, or -12.51%, during 2022. For year ending 2022 the member and employer contributions totaled \$228.3 million; net loss from investment activity totaled \$(474.1) million. Total benefit payment for 2022 increased by \$11.2 million to \$234.4 million.

GENERAL FUND BUDGETARY HIGHLIGHTS

The General Fund in the budgetary discussion below includes the General Operating Fund and several funds that are combined to make one General Fund. It is also important to note that for budgetary comparisons purposes the General Fund presentation on schedule C-1 reports actual expenditure totals without the elimination of reimbursements collected internally through the City's personnel compensation trust funds.

As reported in the budget to actual schedules of the required supplementary information, the General Fund's original budget is comprised of the adopted budget and carryforward budgets from previous years. The final budget presentation adds the additional supplemental legislation for budget revisions and authorized budget transfers.

Original Budget Compared to Final Budget. The General Fund's final budget increased by \$381 million for budgeted expenditures from the original budget. The increase in allowance for expenditures is mainly due to the adjustments made to the general government, public safety function, economic environment function, and culture and recreation function, which together account for roughly 91% of the increase. Budget expenditure allowances were made throughout the year: general government by \$72.7million; public safety by \$96.1 million; economic environment by \$74.5 million; health and human services by \$24.4 and culture and recreation by \$103.5 million.

Final Budget Compared to Actual Results. Actual revenue was higher than the final budget by \$195.4 million. The higher amount of actual revenue was driven mainly by taxes, by far the largest revenue source, accounting for 84.8% of total actual revenue. Property taxes, sales taxes, and business taxes (which includes interfund business taxes) are the major sources of budgetary taxes for General Fund. Retail sales and use taxes provide the most opportunity for variability up or down, as it is dependent on spending, which increases or decreases with consumer confidence. Program income, interest, and miscellaneous revenues is another significant source of revenue for the general fund with 4.9% of total actual revenues. The amount received for charges for services and intergovernmental revenues are dependent on corresponding services provided, thus would fluctuate with the applicable programs and services offered.

Actual expenditures were \$476 million less than the final budget. General government accounts for only 7.5% of the under expenditures and all other expenditures contributed to the overall under expenditure. In other financing sources, actual sales of capital assets were \$61.2 million higher than the final budget; transfers in was \$87.7 million lower than the final budget; and transfer out was \$231.6 million higher than the final budget.

CAPITAL ASSETS

The following schedule shows the City's investment in capital assets.

Table A-3 **CAPITAL ASSETS AT YEAR END, NET OF DEPRECIATION**
(In Thousands)

	Governmental Activities		Business-Type Activities		Total	
	2022	2021	2022	2021	2022	2021
Land	\$ 623,083	621,834	\$ 283,949	282,469	\$ 907,032	\$ 904,303
Plant in Service,	—	—	6,273,386	6,001,112	6,273,386	6,001,112
Buildings and	1,538,313	1,557,954	—	—	1,538,313	1,557,954
Machinery and	163,106	171,513	—	—	163,106	171,513
Infrastructure	1,663,970	1,657,041	—	—	1,663,970	1,657,041
Construction in Progress	679,557	537,917	1,096,751	1,056,952	1,776,308	1,594,869
Other Capital Assets	73,286	74,226	34,966	35,708	108,252	109,934
Right to Use Assets	321,765	—	1,360	—	323,125	—
Total Capital Assets	\$ 5,063,080	4,620,485	\$ 7,690,412	7,376,241	\$ 12,753,492	\$ 11,996,726

Capital assets, net of depreciation for governmental activities increased by \$442.6 million in 2022. The increase was primarily driven by increases in Right to Use Assets (\$321.8 million) and in Construction in Progress (\$141.6 million) due to Aquarium Expansions, Telecom Updates, Transportation Improvements, Municipal Court IT and Human Resource IT replacements. These increases were offset against decreases in most other capital asset classes due to reduced project capitalization, asset retirements and increased asset depreciation.

Capital assets, net of depreciation for business-type activities increased by \$314.2 million in 2022, largely as the result of the following:

City Light's capital assets, net of accumulated depreciation and amortization, increased by \$178.2 million in 2022. Utility plant assets such as the hydroelectric production plant increased by \$8.9 million, transmission plant increased by \$33.8 million, distribution plant increased by \$306.6 million, general plant increased by \$14.7 million, and other intangible assets increased by \$52.6 million. The net increase in utility plant assets was offset by a \$131.4 million net increase in accumulated depreciation and amortization. Other Asset categories such as Land and Construction In Progress decreased by \$106.6 million.

The Drainage and Wastewater Fund's net capital assets increased by \$112.4 million in 2022. The increase is primarily due to capital asset additions and enhancements such as pipeline rehabilitations and improvements (\$13.4 million), Oracle utilities applications upgrade (\$5.4 million) , and stations and force main upgrades in East Montlake (\$3.4 million).

The Water Fund's net capital assets increased by \$26.7 million in 2022 compared to prior year. Major capital assets placed into service during the year included water infrastructure improvements and rehabilitations (\$16.1 million), technology projects (\$8.3 million), heavy equipment (\$2.6 million), Cedar Falls power service upgrade (\$2.5 million), and reservoir covering (\$1.3 million) . These additions were offset by current year depreciation and disposals.

The Solid Waste Fund's net capital assets decreased by \$3.5 million in 2022 compared to the prior year. This change is mostly due to a decrease in accumulated depreciation (\$9 million) and decrease in Construction in Progress (\$1.2 million) This decrease is offset by increases in Plant In Service (\$8.1 million).

More detailed financial information about the City's capital asset activities is presented in Note 6 to the financial statements.

DEBT ADMINISTRATION

At the end of the fiscal year 2022, the City had \$5.5 billion in outstanding bonded debt, net of premiums and discounts, which included general obligation and revenue bonds, comparable to \$5.5 billion in 2021. The special assessments bonds the City has issued included one in 2006, without lending its full faith and credit but obligated in some manner for the design and construction of the South Lake Union Streetcar, had a largely diminished outstanding balance of only \$0.2 million. And another in 2021 for the Waterfront Improvement Project which had an outstanding balance of \$94 million. In 2022, the City issued limited tax general obligation (LTGO) bonds to carry out a current refunding of certain obligations of the City and to finance various capital improvement projects, such as repair of the West Seattle Bridge, implementation upgrade of the Human Capital Management System, Criminal Justice Information System, Aquarium Expansion, and repairs of the Alaskan Way Main Corridor. The City also issued \$257.7 million in revenue bonds for City Light to finance capital improvements and conservation programs.

The City's bond ratings remained unchanged from the previous year. Since 2017, the City's LTGO bonds have been given the highest possible ratings by the three rating agencies. As such, the City's 2021 LTGO bonds were rated Aaa by Moody's Investors Service, AAA by Fitch Ratings, and AAA by Standard & Poor's. In addition, the City's utilities have stellar credit ratings for revenue debt, reflecting sound finances and good management.

The City's limited and unlimited tax general obligation debt is capped at 7.5% of the assessed value of taxable properties by state law. The 2022 assessed value based on the latest report for the City was \$308.9 billion, providing the City a legal debt capacity of \$23.2 billion. At the end of 2022 the net outstanding general obligation debt of the City which includes bonds, compensated absences net of sick leave, and guarantees of indebtedness amounted to \$1.1 billion, well below the legal debt capacity, rendering the City's legal debt margin at \$22.1 billion. Within the 7.5% limitation, state law restricts outstanding LTGO bonds to 1.5% of assessed value, which for 2022 was a capacity of \$4.6 billion. At year end 2022 the LTGO net outstanding debt was \$727.2 million.

More detailed information about the City's long-term liabilities are presented in Note 9 to the financial statement.

RACE AND SOCIAL JUSTICE INITIATIVE

Since 2004, the City of Seattle's Race and Social Justice Initiative (RSJI) is a citywide effort to end institutional racism and race-based disparities in municipal government. As part of the 2022 Adopted Budget for the city, the following priorities were funded due to their RSJI impacts:

Individual Artist Relief – The Office of Arts and Culture, in coordination with the Office of Economic Development provided up to \$1.5 million in financial support to individual artists and creative workers, who have been disproportionately impacted by COVID-19.

Equity and Cultural Education – The Office of Arts and Culture provided up to \$500,000 to provide culturally relevant youth and family programming alongside BIPOC-centered cultural institutions, museums, and other informal learning spaces during the school day and awards for BIPOC youth who wish to engage in arts and culture.

Parks Funding Realignment to Departmental Equity and Workforce Realignment –The Department of Parks and Recreation reallocated up to \$1,000,000 to support an ongoing investment in the department's Human Resources and Equity Teams Team. This change supports a revised service model that advances SPR's vision of becoming an anti-racist organization and is aligned to meet the growing demand for services from a department with over 1,000 regular positions and an additional 800-1,000 temporary staff throughout the year.

Parks Funding Realignment to Equitable Parks Development Fund - The Department of Parks and Recreation reallocated up to \$300,000 to begin to transition the Major Projects Challenge Fund to a new Equitable Park Development Fund as recommended by the Park District Oversight Committee (PDOC) in 2020. The investment will focus on partnering with communities and community groups to make improvements to parks and park facilities in neighborhoods that have a history of racial disparities in access to green space and in safety from environmental harms. This change also adds two FTE per PDOC's recommendation to lead this work within the department.

Staff Language Premium Stipend – The City allocated \$440,000 for language services stipends. Per the Coalition of City Unions collective bargaining agreement, City employees who are multilingual and provide language services, such as interpretation and translation, to communicate with clients and/or other employees in business-related situations are now eligible for a monthly language premium stipend.

After-School Program for Resettled Children living at or near Magnuson Park – The City allocated \$171,000 to contract with an organization, such as Kids and Paper, that helps resettled children who are predominately low-income and living in or near Magnuson Park, to acclimate through creative arts and other programs.

Community Involvement in the Garfield Super Block Project – The City allocated \$188,000 to contract with a community organization to support community involvement in the Garfield Super Block Project. Funding will support staffing, artist stipends, and events.

Programming for Black Girls/Young Women and Queer/Transgender Youth – The City allocated \$375,000 from the General Fund for culturally responsive and identity affirming programming for Black girls and young women as well as Black queer and transgender youth.

Culturally Responsive After-School Programming – The City allocated \$500,000 for a Strategic Advisor for culturally responsive after-school programming for middle and high school students, with a priority for programs that support immigrant and refugee youth and provide in-language support.

Maintain Keiro Enhanced Shelter Units (125 units) – The City allocated \$6,587,625 for The Keiro building in the Central District, which intended to create a 125-unit, 24/7 non-congregate enhanced shelter starting in the fall of 2021. The shelter will be operated by Africatown Community Land Trust whose goal is to acquire, steward and develop land assets that are necessary for the Black/African diaspora community to grow and thrive in place in the Central District. The shelter will serve adults with culturally responsive services, case management, housing navigation services, and behavioral health support.

Gender-Based Violence Victims Services – The city allocated \$875,000 for community-based victim services and addresses a 2022 funding gap due to a reduction of fines and fees from offenders due to changes in State law and increased diversion programs. Victims of gender-based violence are disproportionately BIPOC young women and children. These programs give victims of sexual violence the support they need to move forward in their lives with the physical, emotional and debilitating pain and trauma they experience. These programs provide a support system to those survivors who may otherwise live in isolation.

Investments to Address Hate Crimes – The City allocated \$400,000 as part of Ordinance 126308 to address the increase in hate crimes and bias that disproportionately affect the Asian American and Pacific Islander Community in Seattle. Two programs will be continued:

- Community Based Organization Intervention Funding, including advocacy, counseling, mental health support, trauma response, and care.
- Innovation Funds to Community Based Organizations.

Visiting Nurse Project – The City allocated \$150,000 to hire a Registered Nurse (RN) to provide home based nursing care to approximately 200 individuals within communities that have higher rates of serious health conditions or deaths which are disproportionately communities of color. This funding will integrate a nursing component into African American Elders Program (AAEP) care coordination and family caregiver support services. This position is essential to supporting the most vulnerable elders especially in emergency situations by providing culturally appropriate and trusted social and health resources.

Reentry Programs for Formerly Incarcerated individuals – The City allocated \$375,000 to fund contracted organizations to provide reentry programs for formerly incarcerated individuals. The goals of the programs are to decrease the likelihood that individuals will reoffend and increase the likelihood of attaining meaningful employment.

Culturally Responsive & Inclusive Access to Healthcare – The City allocated \$250,000 to fund community-based organizations, including local community health boards, to provide access and entry to appropriate, desired, and impactful health care, including the provision of technical assistance to health care providers around the specific needs of specific communities.

Culturally Responsive & Inclusive Direct Healthcare – The City allocated \$375,000 to fund programs for Community Health Centers and community-based organizations. Contracted organizations will provide innovative and alternative ways to achieve health and healing for communities that have historically had a higher rate of negative health disparities.

Farm to Table – The City allocated \$50,000 for Farm to Table, which works with local farmers to provide locally grown and produced foods to preschool and after school programs and offers nutrition education. Participants in the program are children and families who disproportionately identify as BIPOC.

CORONAVIRUS PANDEMIC

The COVID-19 pandemic has had significant impact on the United States, and the City of Seattle has been no exception. In 2020, the City received \$131.5 million in federal funding received under the CARES Act, which provided the Coronavirus Relief Fund (CRF) for payments to State, Local, and Tribal governments. All these funds were spent, in 2020 and 2021. In 2022 the grant was officially closed as no more spending was available.

The City also received an additional distribution in the amount of \$232 million via the Coronavirus State and Local Fiscal Recovery Funds authorized by the American Rescue Plan Act. The U.S. Treasury released the Final Rule for the program that describes eligible uses spending. As of December 31, 2022, the following amounts have been obligated and spent, respectively.

Category	Obligations (In Thousands)	Expenses (In Thousands)
Administrative	\$536	\$536
Negative Economic Impacts Public Sector Capacity	4,264	4,264
Negative Economic Impacts	86,228	48,595
Premium Pay	2,952	2,952
Provision of Government Services	88,701	88,701
Public Health	14,514	14,436
Total as of December 31, 2021	\$197,195	\$159,484

ECONOMIC FACTORS

U.S. Economy. Last year (2022) brought considerable economic instability and uncertainty at the national level. Just as the caseloads associated with the COVID-19 Omicron variant had begun to stabilize early in the year, Russia began its invasion of Ukraine. Inflationary pressures that had already emerged because of supply chain disruptions, tightening labor markets and increased consumer demand, associated at least in part with the federal COVID relief spending, were quickly exacerbated by a spike in commodity prices. The war in Ukraine disrupted, and continues to disrupt, the global markets for fuel, food, and other basic commodities.

The net result was a sharp rise in inflation, reaching a post-pandemic peak of 9.1% in the 12 months ending in July of 2022. Price escalation has begun to cool since then, but the actions taken to control inflation now threaten overall economic growth. Responding to rates of inflation not experienced in more than 40 years, the Federal Reserve Bank (Fed) responded to the inflationary pressures seen late in 2021 and early 2022 with a commitment to aggressively increase interest rates in an effort to cool overall demand. This commitment has since been reflected in both words and action. Since the beginning of 2022, the Fed has been steadily increasing rates, including four successive 0.75% increases in June, July, September, and November, an additional 0.5% in December, and most recently a further 0.25% increase at their January meeting. This all represents a dramatic shift from the Fed’s stance in 2021, when rates were reduced as part of the overall effort to stimulate economic recovery in the wake of COVID-19.

This shift, in part, reflects the fact that the overall economic recovery from the COVID-19 disruption has been quite strong. The strength of the recovery is perhaps most evident in the resiliency of the labor market. As of August, employment levels in the US matched those seen before the pandemic. While overall consumer sentiment about the economy has weakened over the course of this year, actual consumer spending has remained strong and actually grown. Spending patterns have shifted away from goods,

which were in high demand during the pandemic, and back towards services such as restaurant dining and travel as social distancing requirements have eased. This shift is causing some pain for those who benefited from the short-term increased demand for goods, but is also finally bringing recovery to the hospitality sector and more generally to service-oriented businesses.

Looking forward, the question that remains is whether the overall pattern of strong job growth will continue even as the Fed takes purposeful steps to cool demand and reduce inflation. The consensus among national forecasters is that inflation can be brought under control and back to more recent trends by the latter part of this year (2023), but that a short, mild recession, as measured by at least two consecutive quarters of GDP decline, is likely to be a consequence. Growth is expected to return by 2024 and the forecasts indicate that the impacts to employment will be modest.

Seattle metropolitan area economy. Prior to the pandemic, the Seattle area regional economy had tracked well ahead of the nation, in terms of employment expansion and income growth. Over the 10 years from 2010 to 2019, regional employment had grown by nearly 30%, and per capita income had increased by nearly 65%. Moreover, much of the regional growth had been concentrated in the city of Seattle. Although virtually all sectors in Seattle have seen employment increase in the decade after the Great Recession, the high-technology sector led the way, producing a large number of high-paying jobs. Strong growth in the technology sector supported growth across the regional economy, including in professional and business services, as well as leisure and hospitality services and health care.

The impacts of the pandemic were felt early in the Seattle region as some of the first U.S. cases occurred within the immediate area. An aggressive social-distancing approach was instituted quickly, and then maintained for longer than in many other major U.S. metropolitan areas. The intensity and duration of these interventions may have initially delayed the local economy recovery, but over the course of 2022, the dynamics of the regional economy generally tracked those seen at the national level. The regional labor market has proven to be very resilient, although some sectors have shown considerably more strength than others. For example, employment growth in the technology sector was particularly strong throughout the pandemic, while employment in the hospitality and manufacturing sectors was hit particularly hard, and has been slow to recover. The region has also experienced the same elevated rates of inflation as seen at the national level. In fact, local inflation has somewhat out-paced national levels over the past two years. Increasing housing costs, reflected both in residential rental rates and home prices, have been a key driver of the overall escalation in the regional cost of living.

Labor Market. The recovery of the regional labor market had trailed the national pace when the recovery began in mid-2020, but has been closing the gap in recent months. Consistent with the national economy, regional employment has now surpassed the levels seen before the onset of the pandemic.

The region's dependence on tourism and aerospace manufacturing (Boeing), together with its more cautious public health approach and sustained commitment to social distancing, likely led to a slower employment recovery. A sector-level analysis generally confirms this assessment. While local employment in the Leisure & Hospitality and Manufacturing sectors remains well below pre-pandemic levels, there has been significant job growth in several other sectors since, led by both Information and Professional & Business Services.

Another dynamic that distinguishes the local and regional employment recovery is the trend toward "work from home". Relative to other parts of the nation, a larger share of the region's employees continues to work from home. There is no evidence that this has had a negative impact on the region's overall economic recovery, but it has affected municipal revenues somewhat by reducing the overall level of taxable activity that is occurring in the city. In inflation adjusted terms, 2022 sales tax revenue remained approximately 2% below 2019 levels and B&O taxes about 5% below, even as overall regional employment recovered to pre-pandemic levels.

Inflation. Regional inflation tends to track national inflation because commodity prices and national economic conditions are key drivers of regional prices. Seattle inflation has, however, been running on average about 0.5% higher in recent years due to the region's higher population and income growth and high housing price inflation compared to the nation. However, overall inflation rates had been quite low. For example, from 2011 to 2019, regional prices grew an average of just 2.2% per year.

In the initial phases of the pandemic, depressed consumer demand put downward pressure on prices, but that trend reversed in the second half of 2021. As noted previously, inflation has become a dominant factor in the economy, both its direct impacts on the cost-of-living and the potential indirect impacts created by the Fed's aggressive approach to bringing it under control. On the regional level, recent cost-of-living impacts have outpaced the national figures. For 2022, the regional consumer price index reflected an increase of 9%, compared to the national level of 8%. Fortunately, current forecasts indicate that inflation will continue the declining trend seen late in 2022, with a return to more moderate levels anticipated by mid to late 2023. Locally, escalation in

local residential real estate prices, which had been a key driver for the increased rates of regional inflation, has reversed in recent months and home prices are now in decline, which supports this expectation.

Regional Economic Outlook. Overall, the region appears to have weathered the economic shocks created by the COVID-19 pandemic relatively well. Total regional employment has now fully recovered, and the sectors most negatively affected by the pandemic are actively hiring. While the local hospitality sector has lagged to date in terms of a recovery in employment, the 2022 summer tourist season saw the return of the Seattle-based Alaskan cruise industry and overall tourism traffic increased significantly from last year. For example, overall traffic at SeaTac Airport totaled 46 million passengers in 2022, down by 11% from 2019, but up 27% from 2021. Much of this increased traffic has been associated with leisure travel, but with the recent opening of a major expansion of Seattle's downtown convention center, the city anticipates the opportunity to host major national commercial gatherings, and to reap the economic benefits of these events. Moreover, the rebound in airline traffic was not unique to Seattle and increasing overall demand for air travel also represents good news for Boeing and the region's aerospace manufacturing sector. After reducing regional employment by more than 20,000, the company has now returned to hiring. In 2022, the company added 4,400 jobs in Washington State, a roughly 8% increase in its work force.

Throughout the pandemic recovery employment growth in the technology sector continued at a strong pace, and served as a driving force behind the continued growth of the regional economy. On average, the jobs offered in this sector pay well and help drive demand in other sectors such as hospitality, entertainment, and construction. However, as post-pandemic consumption patterns have shifted back towards services, there are early indications that the robust employment growth seen at firms such as Amazon, Microsoft, Facebook (Meta), Apple, and Google (Alphabet Inc.) will not be sustained in the immediate future. Hiring has slowed and layoffs have been announced by some firms.

Nonetheless, the outlook for the regional economy remains strong. Although growth in the technology sector appears to be slowing, the region's underlying economic strengths remain. The region's workforce is among the nation's most educated, with more than 65% of the adult population holding at least a bachelor's degree. The University of Washington is among the nation's top research institutions, attracting more than \$1 billion in NIH research grants each year, and supporting a culture of innovation in both the public and private sectors throughout the region. International trade remains a cornerstone of the region's economy. Operating in close coordination as the Northwest Seaport Alliance, the joint operation of the Ports of Seattle and Tacoma ranks in the top five, in terms of U.S. container traffic capacity. Furthermore, Boeing's current hiring push and the resurgence of the local hospitality sector highlight that the regional economy maintains a degree of diversity that helps minimize the impacts of the changing fortunes of any given economic sector.

FINANCIAL CONTACT

The City's financial statements are designed to provide users with a general overview of the City's finances as well as to demonstrate the City's accountability to its citizens, investors, creditors, and other customers. If you have a question about the report, please contact the City of Seattle, Department of Finance and Administrative Services, Citywide Accounting and Payroll Division, P.O. Box 94669, Seattle, WA 98124-4669; Telephone 206-233-7825; ACFRContact@seattle.gov.

Government-wide Financial Statements

B-1

Page 1 of 3

STATEMENT OF NET POSITION

December 31, 2022

(In Thousands)

	Primary Government			Component Units
	Governmental Activities	Business-Type Activities	2022	
ASSETS				
Current Assets				
Operating Cash and Equity in Pooled Investments	\$ 1,882,210	\$ 976,691	\$ 2,858,901	\$ 4,297
Restricted Cash and Equity in Pooled Investments	36,930	—	36,930	—
Investments	—	—	—	93,026
Receivables, Net of Allowances	397,966	441,773	839,739	—
Internal Balances	(90,906)	90,906	—	—
Due from Other Governments	191,732	59,113	250,845	—
Inventories	11,521	59,262	70,783	—
Prepaid and Other Current Assets	32,696	1,195	33,891	—
Short Term Lease Receivable	—	4,687	4,687	—
Total Current Assets	2,462,149	1,633,627	4,095,776	97,323
Noncurrent Assets				
Restricted Cash and Equity in Pooled Investments	49,504	475,602	525,106	—
Contracts and Notes	15,595	2,287	17,882	—
Conservation Costs, Net	—	277,272	277,272	—
Landfill Closure and Postclosure Costs, Net	—	19,939	19,939	—
Environmental Costs and Recoveries	—	96,274	96,274	—
Net Pension Asset	324,406	—	324,406	—
Regulatory Asset	—	12,112	12,112	—
Other Charges and Noncurrent Assets	—	90,471	90,471	—
Capital Assets, Net of Accumulated Depreciation				
Land and Land Rights	623,083	283,949	907,032	—
Plant in Service, Excluding Land	—	6,273,386	6,273,386	—
Buildings and Improvements	1,538,313	—	1,538,313	—
Machinery and Equipment	163,106	—	163,106	—
Infrastructure	1,663,970	16,985	1,680,955	—
Construction in Progress	679,556	1,096,751	1,776,307	—
Right to Use Lease	321,774	1,356	323,130	—
Other Capital Assets	73,286	34,970	108,256	8
Long Term Lease Receivable	142,731	62,410	205,141	—
Total Noncurrent Assets	5,595,324	8,743,764	14,339,088	8
Total Assets	8,057,473	10,377,391	18,434,864	97,331
DEFERRED OUTFLOWS OF RESOURCES				
	320,005	153,205	473,210	—
Total Assets and Deferred Outflows of Resources	\$ 8,377,478	\$ 10,530,596	\$ 18,908,074	\$ 97,331

STATEMENT OF NET POSITION
December 31, 2022
(In Thousands)

	Primary Government			Component Units
	Governmental Activities	Business-Type Activities	2022	
LIABILITIES				
Current Liabilities				
Accounts Payable	\$ 193,592	\$ 150,275	\$ 343,867	\$ 1,916
Salaries, Benefits, and Taxes Payable	37,338	15,652	52,990	—
Contracts Payable	2,333	—	2,333	—
Due to Other Governments	3,753	14,403	18,156	—
Interest Payable	7,679	65,947	73,626	—
Taxes Payable	33	19,688	19,721	—
Unearned Revenues	114,870	35,834	150,704	—
Current Portion of Long-Term Debt				
Bonds Payable	80,905	215,420	296,325	—
Compensated Absences Payable	5,040	2,052	7,092	—
Notes and Contracts Payable	1,562	6,393	7,955	—
Claims Payable	16,792	17,637	34,429	—
Habitat Conservation Program Liability	—	556	556	—
Landfill Closure and Postclosure Liability	—	1,881	1,881	—
Accrued Lease Interest	(3,814)	—	(3,814)	—
Short Term Lease Liability	13,334	221	13,555	—
Other Current Liabilities	70,525	45,154	115,679	—
Total Current Liabilities	543,942	591,113	1,135,055	1,916
Noncurrent Liabilities				
Bonds Payable, Net of Unamortized Premiums, Discounts, and Other	978,795	4,441,531	5,420,326	—
Special Assessment Bonds with Governmental Commitment	94,256	—	94,256	—
Compensated Absences Payable	95,769	39,001	134,770	—
Claims Payable	91,140	327,293	418,433	—
Notes and Contracts Payable	11,295	156,295	167,590	—
Landfill Closure and Postclosure Liability	—	14,705	14,705	—
Vendor Deposits Payable	261	83	344	—
Habitat Conservation Program Liability	—	6,243	6,243	—
Unearned Revenues	212	42,332	42,544	—
Unfunded Other Post Employment Benefits	521,108	16,405	537,513	—
Net Pension Liability	662,931	333,395	996,326	—
Long Term Lease Liability	325,670	1,156	326,826	—
Other Noncurrent Liabilities	433	3,333	3,766	—
Total Noncurrent Liabilities	2,781,870	5,381,772	8,163,642	—
Total Liabilities	3,325,812	5,972,885	9,298,697	1,916
DEFERRED INFLOWS OF RESOURCES				
	644,282	466,153	1,110,435	—

B-1
Page 3 of 3

STATEMENT OF NET POSITION
December 31, 2022
(In Thousands)

	Primary Government			Component Units
	Governmental Activities	Business-Type Activities	2022	
NET POSITION				
Net Investment in Capital Assets	\$ 4,047,172	\$ 3,400,264	\$ 7,447,436	\$ 8
Restricted for				
Debt Service	17,955	—	17,955	—
Capital Projects	421,586	—	421,586	—
Revenue Stabilization Account	—	25,000	25,000	—
Education and Development Services	132,637	—	132,637	—
Conservation and Environmental Costs	—	9,047	9,047	—
External Infrastructure Costs	—	8,259	8,259	—
Other Charges	—	26,039	26,039	—
Health Care Reserve	126,054	—	126,054	—
Transportation Programs	162,838	—	162,838	—
Low-Income Housing Programs	169,671	—	169,671	—
Other Purposes	172,527	—	172,527	65,539
Nonexpendable	50	—	50	—
Unrestricted	(843,106)	622,949	(220,157)	29,868
Total Net Position	4,407,384	4,091,558	8,498,942	95,415
 Total Liabilities, Deferred Inflows of Resources, and Net Position	 \$ 8,377,478	 \$ 10,530,596	 \$ 18,908,074	 \$ 97,331

STATEMENT OF ACTIVITIES
For the Year Ended December 31, 2022
(In Thousands)

Functions/Programs	Program Expenses	Program Revenues		
		Charges for Services	Operating Grants and Contributions	Capital Grants and Contributions
GOVERNMENTAL ACTIVITIES				
General Government	\$ 185,628	\$ 21,127	\$ 73,695	\$ 3,270
Judicial	40,680	12,570	151	—
Public Safety	663,808	48,001	30,810	—
Physical Environment	(55,663)	4,868	1,603	—
Transportation	577,573	203,430	117,305	—
Economic Environment	584,249	105,406	96,640	—
Health and Human Services	161,435	3,028	61,797	—
Culture and Recreation	443,726	65,517	22,560	100
Interest on Long-Term Debt	(32,657)	—	—	—
Total Governmental Activities	2,568,779	463,947	404,561	3,370
BUSINESS-TYPE ACTIVITIES				
Light	1,005,426	1,238,722	10,362	48,646
Water	242,292	290,869	—	18,625
Drainage and Wastewater	434,016	519,029	—	21,148
Solid Waste	209,977	256,809	1,240	—
Construction & Inspection	81,451	86,640	—	—
Total Business-Type Activities	1,973,162	2,392,069	11,602	88,419
Total Government-Wide Activities	\$ 4,541,941	\$ 2,856,016	\$ 416,163	\$ 91,789
COMPONENT UNITS	\$ 6,226	\$ 188	\$ 5,784	\$ —

B-2
Page 2 of 2

STATEMENT OF ACTIVITIES
For the Year Ended December 31, 2022
(In Thousands)

	Net Revenue (Expense) and Changes in Net Position			Component Units
	Primary Government			
	Governmental Activities	Business-Type Activities	2022	
GOVERNMENTAL ACTIVITIES				
General Government	\$ (87,536)	\$ —	\$ (87,536)	
Judicial	(27,959)	—	(27,959)	
Public Safety	(584,997)	—	(584,997)	
Physical Environment	62,134	—	62,134	
Transportation	(256,838)	—	(256,838)	
Economic Environment	(382,203)	—	(382,203)	
Health and Human Services	(96,610)	—	(96,610)	
Culture and Recreation	(355,549)	—	(355,549)	
Interest on Long-Term Debt	32,657	—	32,657	
Total Governmental Activities	(1,696,901)	—	(1,696,901)	
BUSINESS-TYPE ACTIVITIES				
Light	—	292,304	292,304	
Water	—	67,202	67,202	
Drainage and Wastewater	—	106,161	106,161	
Solid Waste	—	48,072	48,072	
Construction & Inspection	—	5,189	5,189	
Total Business-Type Activities	—	518,928	518,928	
Total Government-Wide Activities	(1,696,901)	518,928	(1,177,973)	
				\$ (254)
COMPONENT UNITS				
General Revenues				
Property Taxes	713,959	—	713,959	—
Sales Taxes	389,892	—	389,892	—
Business Taxes	918,872	—	918,872	—
Excise Taxes	130,697	—	130,697	—
Other Taxes	59,773	—	59,773	—
Unrestricted Investment Earnings (Loss)	(51,898)	(39,458)	(91,356)	8,960
Gain on Sale of Capital Assets	133,731	—	133,731	—
Special Item - Environmental Remediation	—	—	—	—
Transfers	—	—	—	—
Total General Revenues (Loss), Special Item, and Transfers	2,295,026	(39,458)	2,255,568	8,960
Changes in Net Position	598,125	479,470	1,077,595	8,706
Net Position - Beginning of Year	3,809,149	3,611,950	7,421,099	86,709
Restatements/Prior-Year Adjustments	110	138	248	—
Net Position - Beginning of Year as Restated	3,809,259	3,612,088	7,421,347	86,709
Net Position - End of Year	\$ 4,407,384	\$ 4,091,558	\$ 8,498,942	\$ 95,415

Fund Financial Statements

MAJOR GOVERNMENTAL FUNDS

The **General Fund** is the primary operating fund of the City. It accounts for all financial resources except those required to be accounted for in another fund. It derives the majority of its revenues from property, sales, business, and utility taxes. Several separate funds are combined as one single general fund for reporting purposes, and all interfund activity and balances are eliminated.

The **Transportation Fund** accounts for revenues for construction, improvement, repair, or maintenance of City streets and roadways. Revenues include taxes on the sale, distribution, or use of motor vehicle fuel; property taxes, commercial parking taxes, and motor vehicle excise taxes designated for street purposes; and grants.

Descriptions for nonmajor governmental funds are provided in the Combining Statements and Other Supplementary Information section.

BALANCE SHEET
GOVERNMENTAL FUNDS
December 31, 2022
(In Thousands)

	General Fund	Transportation	Other Governmental	2022
ASSETS				
Cash and Equity in Pooled Investments	\$ 795,453	\$ 133,626	\$ 919,016	\$ 1,848,095
Receivables, Net of Allowances	223,441	27,337	140,191	390,969
Due from Other Funds	6,320	280	3,794	10,394
Due from Other Governments	74,204	40,186	43,979	158,369
Interfund Loans and Advances	28,431	—	—	28,431
Other Current Assets	21,789	—	746	22,535
Total Assets	1,149,638	201,429	1,107,726	2,458,793
DEFERRED OUTFLOWS OF RESOURCES				
	—	—	—	—
Total Assets and Deferred Outflows of Resources	<u>\$ 1,149,638</u>	<u>\$ 201,429</u>	<u>\$ 1,107,726</u>	<u>\$ 2,458,793</u>
LIABILITIES				
Accounts Payable	\$ 87,617	\$ 32,899	\$ 57,323	\$ 177,839
Contracts Payable	81	1,810	442	2,333
Salaries, Benefits, and Taxes Payable	22,542	4,705	4,961	32,208
Due to Other Funds	16	3	1,969	1,988
Due to Other Governments	3,753	—	—	3,753
Revenues Collected in Advance	17,581	26,982	70,307	114,870
Interfund Loans and Advances	—	24,000	28,431	52,431
Other Current Liabilities	6,240	518	28,455	35,213
Total Liabilities	137,830	90,917	191,888	420,635
DEFERRED INFLOWS OF RESOURCES				
	5,606	1,824	101,538	108,968
FUND BALANCES				
Nonspendable	\$ 236	\$ —	576	\$ 812
Restricted	337,318	84,289	781,660	1,203,267
Committed	236,991	24,399	18,075	279,465
Assigned	15,123	—	35,477	50,600
Unassigned	416,534	—	(21,488)	395,046
Total Fund Balances	1,006,202	108,688	814,300	1,929,190
Total Liabilities, Deferred Inflows of Resources, and Fund Balances	<u>\$ 1,149,638</u>	<u>\$ 201,429</u>	<u>\$ 1,107,726</u>	<u>\$ 2,458,793</u>

**BALANCE SHEET
GOVERNMENTAL FUNDS
December 31, 2022
(In Thousands)**

	2022
Governmental Fund Balance	\$ 1,929,190
 Amounts reported for governmental activities in the statement of net position are different because:	
Capital assets used in governmental activities are not financial resources and, therefore, are not reported in the funds.	\$ 4,144,250
Other long-term assets are not available to pay for current-period expenditures and, therefore, are deferred in the funds.	(46,148)
Internal service funds are used by management to charge the costs of Fleets and Facilities, Information Technology, and Engineering Services to individual funds. The assets and liabilities of the internal service funds are included in the governmental activities in the statement of net position. Adjustments to reflect the consolidation of internal service fund (ISF) activities related to enterprise funds and prior-year adjustment (B-6) are added back to ISF total net position, and the latter amounts are included in governmental activities.	500,441
Net Pension Asset	324,406
Deferred outflows of resources	278,200
Deferred inflows of resources	(459,674)
 Long-term liabilities, including bonds payable, are not due and payable in the current period and, therefore, are not reported in the funds.	
Claims Payable - Current	(16,248)
Accrued Interest Payable	(1,406)
Current Portion of Long-Term Debt	(52,187)
Compensated Absences Payable	(4,277)
General Obligation Bonds Payable	(794,968)
Less Bond Discount and Premium	
Special Assessment Bonds	(94,256)
Net Pension Liability	(543,865)
Notes and Other Long-Term Liabilities	(11,295)
Compensated Absences - Long-Term	(81,259)
Claims Payable - Long-Term	(90,359)
Unfunded Other Post Employment Benefits	(515,487)
Other Liabilities	(57,674)
Net Adjustments	2,478,194
Net Position of Governmental Activities	\$ 4,407,384

**B-4 STATEMENT OF REVENUES, EXPENDITURES, AND CHANGES IN FUND BALANCES
GOVERNMENTAL FUNDS
For the Year Ended December 31, 2022
(In Thousands)**

REVENUES	General Fund	Transportation	Other Governmental	2022
Taxes				
Property Taxes	\$ 371,765	\$ 107,208	\$ 235,669	\$ 714,642
Sales Taxes	333,101	252	56,539	389,892
Business Taxes	881,211	37,661	—	918,872
Excise Taxes	104,397	—	26,300	130,697
Other Taxes	28,208	—	31,565	59,773
Licenses and Permits	34,685	10,172	1,203	46,060
Grants, Shared Revenues, and Contributions	45,325	93,310	273,209	411,844
Charges for Services	90,639	151,526	142,526	384,691
Fines and Forfeits	17,318	2,011	8,540	27,869
Concessions, Parking Fees, and Space Rent	19,913	157	27,944	48,014
Program Income, Interest, and Miscellaneous Revenues	99,144	(3,510)	(14,328)	81,306
Total Revenues	2,025,706	398,787	789,167	3,213,660
EXPENDITURES				
Current				
General Government	283,639	—	35,634	319,273
Judicial	42,263	—	—	42,263
Public Safety	806,544	—	3,978	810,522
Physical Environment	20,406	—	1,476	21,882
Transportation	100,631	219,196	85,589	405,416
Economic Environment	251,049	—	330,229	581,278
Health and Human Services	62,295	—	141,135	203,430
Culture and Recreation	232,236	34	137,272	369,542
Capital Outlay				
General Government	31	—	1,941	1,972
Public Safety	1,669	—	97	1,766
Physical Environment	8	—	—	8
Transportation	2,467	142,216	30,489	175,172
Health and Human Services	—	—	3	3
Culture and Recreation	17,871	—	54,172	72,043
Debt Service				
Principal	5	1,569	72,930	74,504
Interest	412	118	39,979	40,509
Bond Issuance Cost	—	—	888	888
Other	—	—	—	—
Total Expenditures	1,821,526	363,133	935,812	3,120,471
Excess (Deficiency) of Revenues over Expenditures	204,180	35,654	(146,645)	93,189
OTHER FINANCING SOURCES (USES)				
Long-Term Debt Issued	—	—	127,585	127,585
Premium on Bonds Issued	—	—	11,690	11,690
Payment to Refunded Bond Escrow Agent	—	—	(41,976)	(41,976)
Sales of Capital Assets	61,240	49,320	23,770	134,330
Capital Leases & Installments	—	—	—	—
Transfers In	66,022	—	102,246	168,268
Transfers Out	(42,659)	(31,516)	(80,928)	(155,103)
Total Other Financing Sources (Uses)	84,603	17,804	142,387	244,794
Net Change in Fund Balance	288,783	53,458	(4,258)	337,983
Fund Balances - Beginning of Year	717,384	55,230	818,483	1,591,097
Restatements/Prior-Year Adjustments	35	—	75	110
Fund Balances - Beginning of Year as Restated	717,419	55,230	818,558	1,591,207
Fund Balances - End of Year	\$ 1,006,202	\$ 108,688	\$ 814,300	\$ 1,929,190

B-5

**RECONCILIATION OF THE STATEMENT OF REVENUES,
EXPENDITURES, AND CHANGES IN FUND BALANCES OF GOVERNMENTAL FUNDS
TO THE STATEMENT OF ACTIVITIES
For the Year Ended December 31, 2022
(In Thousands)**

	2022
Amounts reported for governmental activities in the statement of activities are different because:	
Net change in fund balance - total governmental funds	\$ 337,983
Governmental funds report capital outlay as expenditures and proceeds from the disposition of capital assets as other financing sources. However, in the statement of activities the cost of those assets is allocated over the estimated useful life and reported as depreciation expense and the gain or loss is reported as income.	
Depreciation expense for the year	(161,163)
Capital outlay reported as expenditures	295,586
Retirement and sale of capital assets	(598)
Capital assets received as donations	—
Capital lease expense for the year	(4,916)
Capital lease income for the year	8,483
Revenues in the statement of activities that do not provide current financial resources are not reported as revenues in the funds. These are comprised of:	
Unavailable resources - property taxes	—
Reduction of long-term receivable	(5,085)
The issuance of long-term debt (e.g. bonds, leases) provides current financial resources to governmental funds while the repayment of the principal of long-term debt consumes the current financial resources of governmental funds. Neither transaction, however, has any effect on net position. Also, governmental funds report the effect of issuance cost, premium, discount, and similar items when debt is first issued, whereas these amounts are deferred and amortized in the statement of activities. These amounts are the result of the differences in the treatment of long-term debt and related items:	
Proceeds of general obligation bonds	(15,564)
Premium on general obligation bonds	—
Proceeds from loans	—
Principal payments bonds/notes	—
Amortization of bond premium	6,658
Amortization of loss on refunding	422
Bond interest payable	(671)
Bond expense	—
Some expenses reported in the statement of activities do not require the use of current financial resources and, therefore, are not reported as expenditures in governmental funds:	
Compensated absences	(423)
Injury and damage claims	(11,571)
Workers' compensation	(1,408)
Unfunded OPEB liabilities	114,753
Environmental liability	620
Debt guarantee of SISC 2004 bonds	425
Pension Expense - GASB68	67,011
Internal service funds are used by management to charge the cost of Fleets and Facilities, Information Technology, and Engineering Services to individual funds. Adjustments reflect the consolidation of internal service funds activities to governmental funds:	
Operating loss (income) allocated to enterprise funds	232
Net revenue of internal service funds activities reported with governmental activities	(32,649)
Change in Net Position of Governmental Activities	\$ 598,125

MAJOR PROPRIETARY FUNDS

The **Light Fund** (City Light) accounts for the operations of the City-owned electric utility. City Light owns and operates certain generating, transmission, and distribution facilities and supplies electricity to approximately 461,500 customers in the Seattle and certain surrounding communities. City Light also supplies electrical energy to other City agencies at rates prescribed by City ordinances.

The **Water Fund** accounts for activities of the water system operated by Seattle Public Utilities (SPU). The water system, established in 1890, provides water to the greater Seattle area through direct service to customers and through wholesale contracts. The activities of the water system include protection of available water supply, transmission of water to customers, development of water conservation programs, evaluation of new water sources, and management of the City's water system assets, which include the Tolt and Cedar River Watersheds, water pipes, pumping stations, and treatment plants.

The **Drainage and Wastewater Fund** accounts for the drainage and wastewater systems operated by SPU. Drainage activities include regulating storm water runoff, alleviating flooding, mitigating water pollution caused by runoff, and responding to federal storm water regulations, in addition to managing drainage utility assets. Wastewater activities consist of managing the City's sewer system, including the operation of sewer utility facilities and pumping stations necessary to collect the sewage of the City and discharge it into the King County Department of Natural Resources Wastewater Treatment System for treatment and disposal.

Descriptions for non-major enterprise funds and the City's internal service funds are provided in the Combining Statements and Other Supplementary Information section.

B-6
Page 1 of 3

STATEMENT OF NET POSITION
PROPRIETARY FUNDS
December 31, 2022
(In Thousands)

	Business-Type Activities Enterprise Funds				2022	Governmental Activities
	Light	Water	Drainage and Wastewater	Nonmajor		Internal Service
ASSETS						
Current Assets						
Operating Cash and Equity in Pooled Investments	\$ 348,612	\$ 88,984	\$ 270,396	\$ 268,699	\$ 976,691	\$ 34,115
Restricted Cash and Equity in Pooled Investments	—	—	—	—	—	36,930
Receivables, Net of Allowances						
Accounts	169,449	26,846	35,154	25,729	257,178	712
Interest and Dividends	—	809	266	24	1,099	11
Unbilled	110,508	17,351	29,957	17,736	175,552	102
Due from Other Funds	1,439	575	1,158	1,020	4,192	289
Due from Other Governments	33,608	1,714	21,991	1,800	59,113	1,741
Materials and Supplies Inventory	47,243	9,571	2,291	157	59,262	11,256
Interfund Loan & Advances	—	—	—	—	—	24,000
Prepayments and Other Current Assets	1,057	72	35	31	1,195	9,854
Short Term Lease Receivable	4,687	—	—	—	4,687	508
Total Current Assets	716,603	145,922	361,248	315,196	1,538,969	119,518
Noncurrent Assets						
Restricted Cash and Equity in Pooled Investments	210,317	139,954	77,953	47,378	475,602	49,504
Notes and Contracts Receivable	—	—	2,287	—	2,287	—
Conservation Costs, Net	253,701	23,571	—	—	277,272	—
Landfill Closure and Postclosure Costs, Net	—	—	—	19,939	19,939	—
Environmental Costs and Recoveries	93,056	—	3,218	—	96,274	—
External Infrastructure Costs	—	—	16,985	—	16,985	—
Regulatory Asset	—	5,120	5,348	1,644	12,112	—
Other Charges	55,845	11,532	21,970	1,124	90,471	—
Capital Assets						
Land and Land Rights	155,893	54,511	46,662	26,883	283,949	106,233
Plant in Service, Excluding Land	6,168,714	2,203,820	1,548,133	248,514	10,169,181	—
Less Accumulated Depreciation	(2,327,049)	(983,702)	(497,405)	(87,639)	(3,895,795)	—
Buildings and Improvements	—	—	—	—	—	769,013
Less Accumulated Depreciation	—	—	—	—	—	(351,495)
Machinery and Equipment	—	—	—	852	852	318,337
Less Accumulated Depreciation	—	—	—	(852)	(852)	(209,152)
Construction in Progress	531,889	91,176	468,355	5,331	1,096,751	81,262
Other Property, Net	21,458	2,441	4,946	6,125	34,970	39,840
Long Term Lease Receivable	62,410	—	—	—	62,410	1,064
Right to Use Lease	—	1,011	362	28	1,401	340,263
Less Right to Use Lease Accumulated Amortization	—	—	—	(45)	(45)	(33,796)
Total Noncurrent Assets	5,226,234	1,549,434	1,698,814	269,282	8,743,764	1,111,073
Total Assets	5,942,837	1,695,356	2,060,062	584,478	10,282,733	1,230,591
DEFERRED OUTFLOWS OF RESOURCES	72,825	30,200	24,412	25,768	153,205	41,805
Total Assets and Deferred Outflows of Resources	\$ 6,015,662	\$ 1,725,556	\$ 2,084,474	\$ 610,246	\$10,435,938	\$ 1,272,396

STATEMENT OF NET POSITION
PROPRIETARY FUNDS
December 31, 2022
(In Thousands)

	Business-Type Activities Enterprise Funds				2022	Governmental Activities
	Light	Water	Drainage and Wastewater	Nonmajor Funds		Internal Service
LIABILITIES						
Current Liabilities						
Accounts Payable	\$ 98,890	\$ 10,739	\$ 22,379	\$ 14,484	\$ 146,492	\$ 15,226
Payable	8,383	2,211	2,412	2,646	15,652	5,130
Compensated Absences Payable	1,088	292	343	329	2,052	763
Due to Other Funds	—	3,221	550	12	3,783	—
Due to Other Governments	—	—	14,388	15	14,403	—
Interest Payable	42,690	10,182	11,397	1,678	65,947	2,122
Taxes Payable	14,549	884	621	3,634	19,688	33
Year	—	—	—	—	—	28,718
Revenue Bonds Due Within One Year	127,675	50,760	29,225	7,760	215,420	—
Claims Payable	12,788	1,327	2,844	678	17,637	544
Notes and Contracts Payable	—	2,050	4,343	—	6,393	—
Habitat Conservation Program Liability	—	556	—	—	556	—
Landfill Closure and Postclosure Liability	—	—	—	1,881	1,881	—
Unearned Revenues and Other Credits	26,818	9,016	—	—	35,834	—
Accrued Lease Interest	—	—	—	—	—	337
Short Term Lease Liability	—	150	60	11	221	10,925
Other Current Liabilities	35,334	251	9,441	128	45,154	186
Total Current Liabilities	368,215	91,639	98,003	33,256	591,113	63,984
Noncurrent Liabilities						
Advances from Other Funds/Interfund Notes Payable	—	—	—	—	—	—
Compensated Absences Payable	20,679	5,550	6,521	6,251	39,001	14,510
Claims Payable	83,932	3,758	221,009	18,594	327,293	781
Public Works Trust Loan	—	18,627	137,668	—	156,295	—
Landfill Closure and Postclosure Liability	—	—	—	14,705	14,705	—
Vendor and Other Deposits Payable	—	—	—	83	83	261
Habitat Conservation Program Liability	—	6,243	—	—	6,243	—
Unearned Revenues and Other Credits	9,424	—	—	32,908	42,332	212
Benefits	7,893	2,728	2,765	3,019	16,405	5,621
Net Pension Liability	171,701	57,103	44,885	59,706	333,395	119,066
Other Noncurrent Liabilities	214	789	2,271	59	3,333	—
General Obligation Bonds Payable, Net of Amortized Premium, Discount and Other	—	—	—	—	—	183,827
Revenue Bonds Payable, Net of Amortized Premium, Discount and Other	2,795,310	688,052	788,032	170,137	4,441,531	—
Bond Interest Payable	—	—	—	—	—	—
Long Term Lease Liability	—	888	311	(43)	1,156	308,053
Total Noncurrent Liabilities	3,089,153	783,738	1,203,462	305,419	5,381,772	632,331
Total Liabilities	3,457,368	875,377	1,301,465	338,675	5,972,885	696,315
DEFERRED INFLOWS OF RESOURCES	267,961	78,868	46,955	72,369	466,153	75,640

B-6
Page 3 of 3

STATEMENT OF NET POSITION
PROPRIETARY FUNDS
December 31, 2022
(In Thousands)

	Business-Type Activities Enterprise Funds				2022	Governmental Activities
	Light	Water	Drainage and Wastewater	Nonmajor Funds		Internal Service
NET POSITION						
Net Investment in Capital Assets	1,953,719	720,228	694,682	31,635	3,400,264	846,761
Restricted for						
Revenue Stabilization Account	25,000	—	—	—	25,000	—
Special Deposits and Other	—	—	—	—	—	—
Conservation and Environmental Costs	—	9,047	—	—	9,047	—
Projects	—	—	—	—	—	—
External Infrastructure Costs	—	—	8,259	—	8,259	—
Muckleshoot Settlement	—	—	—	—	—	—
Other Charges	—	9,243	13,082	3,714	26,039	—
Unrestricted	311,614	32,793	20,031	163,853	528,291	(346,320)
Total Net Position	2,290,333	771,311	736,054	199,202	3,996,900	500,441
and						
Net Position	\$ 6,015,662	\$ 1,725,556	\$ 2,084,474	\$ 610,246	\$10,435,938	\$ 1,272,396
Total Net Position as above					\$ 3,996,900	
Internal						
Service Fund Activities to Enterprise Funds					94,658	
Net Position of Business-type Activities					\$ 4,091,558	

B-7

**STATEMENT OF REVENUES, EXPENSES, AND
CHANGES IN FUND NET POSITION
PROPRIETARY FUNDS
For the Year Ended December 31, 2022
(In Thousands)**

	Business-Type Activities Enterprise Funds				2022	Governmental Activities
	Light	Water	Drainage and Wastewater	Nonmajor Funds		Internal Service
OPERATING REVENUES						
Charges for Services and Other Revenues	\$ 1,238,722	\$ 290,869	\$ 519,029	\$ 343,449	\$ 2,392,069	\$ 433,212
OPERATING EXPENSES						
Salaries, wages and personnel benefits	—	57,921	51,582	89,045	198,548	183,786
Supplies	—	6,225	3,214	1,739	11,178	39,856
Services	—	47,729	47,324	159,415	254,468	152,291
Intergovernmental Payments	—	49,264	241,853	34,492	325,609	464
Operations and Maintenance	648,198	—	—	—	648,198	—
Taxes	119,028	—	—	—	119,028	7
Depreciation and Amortization	156,773	55,521	42,741	12,877	267,912	48,114
Other Operating Expenses	—	8,335	5,469	(8,226)	5,578	(69,373)
Total Operating Expenses	923,999	224,995	392,183	289,342	1,830,519	355,145
Operating Income (Loss)	314,723	65,874	126,846	54,107	561,550	78,067
NONOPERATING REVENUES (EXPENSES)						
Investment and Interest Income	(12,909)	(5,857)	(8,803)	(11,889)	(39,458)	(3,602)
Interest Expense	(88,856)	(24,909)	(14,754)	(5,671)	(134,190)	(13,820)
Amortization of Bonds Premiums and Discounts, Net	—	—	—	—	—	4,467
Amortization of Refunding Loss	—	—	—	—	—	461
Bond Issuance Costs	—	—	—	—	—	—
Gain (Loss) on Sale of Capital Assets	—	—	—	(68)	(68)	(1,869)
Lease Interest Revenue	—	—	—	—	—	169
Lease Revenue	—	—	—	—	—	(60)
Lease Interest Expense	—	—	—	—	—	(9,125)
Lease Expense	—	—	—	—	—	28,800
Right to Use Lease Amortization	—	—	—	(43)	(43)	(33,796)
Contributions and Grants	10,362	—	—	1,240	11,602	232
Others, Net	(4,636)	3,564	(31,223)	(144)	(32,439)	(45,077)
Total Nonoperating Revenues (Expenses)	(96,039)	(27,202)	(54,780)	(16,575)	(194,596)	(73,220)
Income (Loss) Before Capital Contributions and Grants, Transfers, and Special Items	218,684	38,672	72,066	37,532	366,954	4,847
Capital Contributions and Grants	48,646	18,625	21,148	—	88,419	—
Transfers In	—	—	—	—	—	14,006
Transfers Out	—	—	—	—	—	(27,173)
Environmental Remediation	—	—	—	—	—	—
Change in Net Position	267,330	57,297	93,214	37,532	455,373	(8,320)
Net Position - Beginning of Year	2,022,842	714,031	642,846	161,670	3,541,389	508,761
Prior-Year Adjustment	161	(17)	(6)	—	138	—
Net Position - Beginning of Year as Restated	2,023,003	714,014	642,840	161,670	3,541,527	508,761
Net Position - End of Year	<u>\$ 2,290,333</u>	<u>\$ 771,311</u>	<u>\$ 736,054</u>	<u>\$ 199,202</u>	<u>\$ 3,996,900</u>	<u>\$ 500,441</u>
Internal Service Fund Activities Related to Enterprise Funds					94,658	
Net Position of Business-Type Activities					<u>\$ 4,091,558</u>	
Change in Net Position as above					\$ 455,373	
Internal Service Fund Activities Related to Enterprise Funds					24,097	
Adjusted Change in Net Position of Business-Type Activities					<u>\$ 479,470</u>	

B-8
Page 1 of 2

STATEMENT OF CASH FLOWS
PROPRIETARY FUNDS
For the Year Ended December 31, 2022
(In Thousands)

	Business-Type Activities Enterprise Funds				2022	Governmental Activities
	Light	Water	Drainage and Wastewater	Nonmajor Funds		Internal Service
CASH FLOWS FROM OPERATING ACTIVITIES						
Cash Received from Customers	\$ 1,106,773	\$ 295,306	\$ 509,150	\$ 334,284	\$ 2,245,513	\$ 414,332
Cash Paid to Suppliers	(325,078)	(68,558)	(216,139)	(158,477)	(768,252)	(142,787)
Cash Paid to Employees	(189,961)	(67,224)	(63,082)	(94,572)	(414,839)	(175,617)
Cash Paid for Taxes	(117,168)	(47,267)	(68,918)	(31,488)	(264,841)	(2,865)
Net Cash from Operating Activities	474,566	112,257	161,011	49,747	797,581	93,063
CASH FLOWS FROM NONCAPITAL FINANCING ACTIVITIES						
Principal Payments on Long-Term Debt and Interfund Loans	(8,970)	—	—	—	(8,970)	—
Interest Paid on Long-Term Debt	(7,781)	—	—	—	(7,781)	—
Operating Grants Received	10,362	10,777	3,032	1,240	25,411	7,807
Transfers In	904	—	—	—	904	13,803
Transfers Out	(48,939)	—	—	—	(48,939)	(27,173)
Bonneville Receipts for Conservation	3,134	—	—	—	3,134	—
Payments to Vendors on Behalf of Customers for Conservation	(20,750)	—	—	—	(20,750)	—
Loans Provided to Other Funds	—	—	—	40,000	40,000	—
Payments for Environmental Liabilities	—	—	(2,845)	—	(2,845)	—
Net Cash from Noncapital Financing Activities	(72,040)	10,777	187	41,240	(19,836)	(5,563)
CASH FLOWS FROM CAPITAL AND RELATED FINANCING ACTIVITIES						
Proceeds from Sale of Bonds and Other Long-Term Debt	238,541	—	—	—	238,541	—
Principal Payments on Long-Term Debt and Refunding	(114,320)	(209)	11,773	(7,183)	(109,939)	(15,747)
Capital Expenses and Other Charges Paid	(302,412)	(80,806)	(151,421)	(6,909)	(541,548)	(60,383)
Interest Paid on Long-Term Debt	(99,170)	(29,577)	(34,128)	(7,345)	(170,220)	(8,603)
Capital Fees and Grants Received	512	7,848	35,662	—	44,022	—
Payment to Trustee for Defeased Bonds	(26,458)	—	—	—	(26,458)	—
Interest Received for Suburban Infrastructure Improvements	2,409	—	—	—	2,409	—
Debt Issuance Costs	(315)	—	—	—	(315)	—
Proceeds from Sale of Capital Assets	—	157	3	76	236	1,188
Net Cash from Capital and Related Financing Activities	(301,213)	(102,587)	(138,111)	(21,361)	(563,272)	(83,545)
CASH FLOWS FROM INVESTING ACTIVITIES^a						
Interest and Investment Income (Loss)	(16,369)	(7,712)	(10,334)	(11,893)	(46,308)	(136)
Net Cash from Investing Activities	(16,369)	(7,712)	(10,334)	(11,893)	(46,308)	(136)
Net Increase (Decrease) in Cash and Equity in Pooled Investments	84,944	12,735	12,753	57,733	168,165	3,819
CASH AND EQUITY IN POOLED INVESTMENTS						
Beginning of Year	473,985	216,203	335,596	258,344	1,284,128	100,321
End of Year	\$ 558,929	\$ 228,938	\$ 348,349	\$ 316,077	\$ 1,452,293	\$ 104,140
CASH AT THE END OF THE YEAR CONSISTS OF						
Operating Cash and Equity in Pooled Investments	\$ 348,612	\$ 88,984	\$ 270,396	\$ 268,699	\$ 976,691	\$ 34,115
Current Restricted Cash and Equity in Pooled Investments	—	—	—	—	—	82,136
Noncurrent Restricted Cash and Equity in Pooled Investments	210,317	139,954	77,953	47,378	475,602	4,298
Total Cash at the End of the Year	\$ 558,929	\$ 228,938	\$ 348,349	\$ 316,077	\$ 1,452,293	\$ 120,549

^a Increases and decreases in the fair value of investments are treated as additions or deductions to cash and equity in pooled investments and long-term investments. Information on the increases or decreases in the fair value of long-term investments is shown in the Noncash Investing, Capital, and Financing Activities section of the Statement of Cash Flows.

STATEMENT OF CASH FLOWS
PROPRIETARY FUNDS
For the Year Ended December 31, 2022
(In Thousands)

	Business-Type Activities Enterprise Funds				Governmental Activities	
	Light	Water	Drainage and Wastewater	Nonmajor Funds	2022	Internal Service
RECONCILIATION OF OPERATING INCOME (LOSS) TO NET CASH FROM OPERATING ACTIVITIES						
Operating Income (Loss)	\$ 314,616	\$ 65,874	\$ 126,848	\$ 54,107	\$ 561,445	\$ 78,067
Adjustments to Reconcile Net Operating Income (Loss) to Net Cash from Operating Activities						
Depreciation and Amortization	156,773	55,520	42,741	12,877	267,911	48,114
Amortization of Other Liabilities and Other Operating Expenses	36,899	(7,470)	(8,778)	—	20,651	(44,796)
Nonoperating Revenues and Expenses	(23,668)	1,923	365	(72)	(21,452)	1,202
Changes in Operating Assets and Liabilities						
Accounts Receivable	17,753	(2,546)	1,329	(2,126)	14,410	284
Unbilled Receivables	(11,402)	(575)	935	559	(10,483)	—
Other Receivables	70	—	—	—	70	—
Due from Other Funds	—	(352)	(541)	(487)	(1,380)	(202)
Due from Other Governments	—	146	(12,808)	(187)	(12,849)	(494)
Materials and Supplies Inventory	(5,254)	(1,738)	(379)	—	(7,371)	(5,503)
Accounts Payable	29,708	1,472	5,901	(427)	36,654	6,168
Salaries, Benefits, and Payroll Taxes Payable	—	(866)	(625)	(220)	(1,711)	234
Compensated Absences Payable	(18)	26	30	510	548	59
Due to Other Funds	—	22	499	12	533	—
Due to Other Governments	—	—	834	15	849	—
Claims Payable	(54,718)	(354)	857	(170)	(54,385)	10
Taxes Payable	—	(4)	67	2,795	2,858	(16)
Unearned Revenues and Other Credits	—	—	—	(7,385)	(7,385)	—
Other Assets and Liabilities	38,214	928	3,736	(10,054)	32,824	9,936
Rate Stabilization	(24,407)	251	—	—	(24,156)	—
Total Adjustments	<u>159,950</u>	<u>46,383</u>	<u>34,163</u>	<u>(4,360)</u>	<u>236,136</u>	<u>14,996</u>
Net Cash from Operating Activities	<u>\$ 474,566</u>	<u>\$ 112,257</u>	<u>\$ 161,011</u>	<u>\$ 49,747</u>	<u>\$ 797,581</u>	<u>\$ 93,063</u>
NONCASH INVESTING, CAPITAL, AND FINANCING ACTIVITIES						
In-Kind Capital Contributions	\$ 1,554	\$ 10,650	\$ —	\$ —	\$ 12,204	\$ —
Amortization of Debt Related Costs, Net	23,996	—	—	—	23,996	—
Power Exchange Revenues	44,975	—	—	—	44,975	—
Power Exchange Expenses	(44,975)	—	—	—	(44,975)	—
Power Revenue Netted against Power Expenses	9,380	—	—	—	9,380	—
Power Expense Netted against Power Revenues	(12,799)	—	—	—	(12,799)	—
Bond Proceeds Deposited into an Escrow Account for Purposes of Refunding	50,372	—	—	—	50,372	—
Total Noncash Investing, Capital, and Financing Activities	<u>\$ 72,503</u>	<u>\$ 10,650</u>	<u>\$ —</u>	<u>\$ —</u>	<u>\$ 83,153</u>	<u>\$ —</u>

FIDUCIARY FUNDS

PENSION (AND OTHER EMPLOYEE BENEFIT) TRUST FUNDS

The **Employees' Retirement Fund** receives employees' payroll deductions for retirement and the City's matching contributions. It pays pension benefits to retired City employees. It also accounts for the investments and related earnings in the City's employee retirement plan.

PRIVATE-PURPOSE TRUST FUND

The **S. L. Denny Fund** holds a non-expendable gift. The investment income is available for aid to disabled firemen.

CUSTODIAL FUND

Custodial Funds are used to report fiduciary activities that are not required to be reported in pension and other employee benefit trust funds, investment trust funds, or private-purpose trust funds.

The **Custodial Fund** records the balances of five bank accounts held in a custodial capacity for external customers. The City has no legal right to or ownership of the balances. The fund includes balances for Seattle Police evidence, Municipal Court restitution and bail monies, and amounts held by City Light.

B-9

STATEMENT OF FIDUCIARY NET POSITION
FIDUCIARY FUNDS
December 31, 2022
(In Thousands)

	Pension (and Other Employee Benefit) Trust Funds	Private-Purpose Trust Funds	Custodial Funds
ASSETS			
Cash and Equity in Pooled Investments	338,839	235	4,699
Short-Term Investments	—	—	—
Receivables			
Members	3,010	—	—
Employers	4,589	—	—
Interest and Dividends	6,791	—	—
Sales Proceeds	276,596	—	—
Other	—	1	—
Total Receivables	290,986	1	—
Investments at Fair Value			
Fixed Income	861,907	—	—
Equity	2,054,097	—	—
Real Estate	478,170	—	—
Alternative Investments	88,312	—	—
Total Investments at Fair Value	3,482,486	—	—
Securities Lending Collateral	8,488	—	—
Prepaid Expenses	495	—	—
Total Assets	4,121,294	236	4,699
LIABILITIES			
Accounts Payable and Other Liabilities	5,022	—	—
Salaries, Benefits, and Payroll Taxes Payable	—	—	—
Securities Lending Collateral	8,462	—	—
Investment Commitments Payable	468,873	—	—
Total Liabilities	482,357	—	—
Net Position Restricted:			
Pensions	3,638,937	—	—
Individuals and Organizations	—	236	4,699
Total Net Position	<u>\$ 3,638,937</u>	<u>\$ 236</u>	<u>\$ 4,699</u>

B-10

STATEMENT OF CHANGES IN FIDUCIARY NET POSITION
FIDUCIARY FUNDS
For the Year Ended December 31, 2022
(In Thousands)

	Pension (and Other Employee Benefit) Trust Funds	Private-Purpose Trust Funds	Custodial Funds
ADDITIONS			
Contributions			
Employer	\$ 145,367	\$ —	\$ —
Plan Member	82,947	—	—
Total Contributions	228,314	—	—
Investment Income			
From Investment Activities			
Net Appreciation (Depreciation) in Fair Value of Investments	(494,874)		—
Interest	28,954	(7)	
Dividends	19,032	—	—
Other Investment Income	8,919	—	—
Total Investment Activities Income	(437,969)	(7)	—
From Securities Lending Activities			
Securities Lending Income	131	—	—
Borrower Rebates	(7)	—	—
Total Securities Lending Income	124	—	—
Securities Lending Expenses			
Management Fees	(31)	—	—
Total Securities Lending Expenses	(31)	—	—
Net Income from Securities Lending Activities	93	—	—
Investment Activity Expenses	(14,977)	—	—
Net Income/(Loss) from Investment Activities	(452,853)	(7)	—
Other Income	—	—	(769)
Total Additions	(224,539)	(7)	(769)
DEDUCTIONS			
Benefits	234,362	—	—
Refund of Contributions	29,213	—	—
Administrative Expense	7,731	—	—
Other	—	—	—
Total Deductions	271,306	—	—
Change in Net Position	(495,845)	(7)	(769)
Net Position - Beginning of Year	4,134,782	243	5,468
Net Position - End of Year	\$ 3,638,937	\$ 236	\$ 4,699

The accompanying notes are an integral part of these financial statements

Notes to Financial Statements

NOTES TO FINANCIAL STATEMENTS

(1) SUMMARY OF SIGNIFICANT ACCOUNTING POLICIES

The financial statements of the City of Seattle (the City) are prepared in conformity with generally accepted accounting principles (GAAP) as applied to governmental units. The Governmental Accounting Standard Board (GASB) is the accepted standard setting body for establishing governmental accounting and financial reporting principles. The City's significant accounting policies are described below.

REPORTING ENTITY

The City was incorporated in 1869 with a mayor-council form of government. From 1922 to 2013, the City's nine council members were elected at large, rather than by geographic subdivisions. As a result of a ballot measure passed on November 5, 2013, council members are now elected on a hybrid system of seven district members and two at-large members. The only other elected offices are the City Attorney and Municipal Court judges. Like some other parts of the United States, government and laws are also run by a series of ballot initiatives (allowing citizens to pass or reject laws), referenda (allowing citizens to approve or reject legislation already passed), and propositions (allowing specific government agencies to propose new laws or tax increases directly to the people).

As required by generally accepted accounting principles the financial statements present the City, the primary government and its component units. The decision to include a component unit in the reporting entity is made by applying the criteria set forth in GASB Statement No. 61, The Financial Reporting Entity: Omnibus - an amendment of GASB Statements No. 14 and No. 34 (GASB 61). Under GASB 61, a legally separate entity must be included as a component unit if it is fiscally dependent upon the primary government and there is a financial benefit or burden relationship present. The financial statements include the organizations for which the elected officials of the City are financially accountable. Criteria indicating financial accountability include, but are not limited to, the following:

- Appointment by the City of a majority of voting members of the governing body of an organization, and
 - Ability of the City to impose its will on the daily operations of an organization, such as the power to remove appointed members at will; to modify or approve budgets, rates, or fees; or to make other substantive decisions; or
 - Provisions by the organization of specific financial benefits to the City; or
 - Imposition by any organization of specific financial burdens on the City, such as the assumption of deficits or provision of support
- Or, fiscal dependency by the organization on the City, such as from the lack of authority to determine its budget or issue its own bonded debt without City approval.

The City presents its component units information in Note 12.

Related Organizations. The City is also responsible for appointing the members of the governing body of the following organizations, but the accountability for these organizations do not extend beyond making the appointment. These organizations are excluded from the City's financial statements:

- Housing Authority of the City of Seattle
- City of Seattle Industrial Development Corporation
- Burke-Gilman Place Public Development Authority

Joint Venture. A joint venture is an organization that results from a contractual arrangement and is owned, operated, or governed by two or more participants as a separate activity. In addition to joint control, each participant must have either an ongoing financial interest or an ongoing financial responsibility. The City participates with King County in a joint venture with regard to the Seattle-King County Work Force Development Council. More information regarding joint ventures can be found in Note 13.

Jointly Governed Organizations. These organizations may appear similar to joint ventures as they provide goods or services to the citizenry of two or more governments. However, they do not meet the definition of a joint venture because there is no ongoing financial interest or responsibility by the participating governments. The City participates with regional local governments in jointly governed organizations regarding the King County Regional Homelessness Authority and Puget Sound Emergency Radio Network Operator. Please see note 13 for more information.

ACCOUNTING STANDARDS

In 2022, the City fully implemented GASB Statement No. 87, Leases. This Statement requires recognition of certain lease assets and liabilities for leases that previously were classified as operating leases and recognized as inflows of resources or outflows of resources based on the payment provisions of the contract. It establishes a single model for lease accounting based on the foundational principle that leases are financings of the right to use an underlying asset. Under this Statement, a lessee is required to recognize a lease liability and an intangible right-to-use lease asset, and a lessor is required to recognize a lease receivable and a deferred inflow of resources. A lease is defined as a contract that conveys control of the right to use another entity's nonfinancial asset (the underlying asset) as specified in the contract for a period of time in an exchange or exchange-like transaction.

BASIS OF PRESENTATION – GOVERNMENT-WIDE AND FUND FINANCIAL STATEMENTS

Government-wide financial statements consist of the Statement of Net Position and the Statement of Activities. These statements report information on all non-fiduciary activities of the primary government. As a rule, the effect of interfund activity has been eliminated from these statements. Governmental activities, which are normally supported by taxes and intergovernmental revenues, are reported separately from business-type activities, which rely to a significant extent on fees and charges for services. Resources of fiduciary activities, which are not available to finance governmental programs, are excluded from the government-wide financial statements. Likewise, the primary government is reported separately from certain legally separate component units for which the primary government is financially accountable.

Statement of Net Position. The Statement of Net Position reports all assets, deferred outflows of resources, liabilities, deferred inflows of resources, and net position. The difference between government-wide (1) assets and deferred outflows of resources and (2) liabilities and deferred inflows of resources is net position. Net position is displayed in three components: net investment in capital assets, restricted, and unrestricted.

The amount reported as net investment in capital assets consists of capital assets, net of accumulated depreciation and reduced by the outstanding balances of any bond proceeds; deferred inflows and outflows of resources attributable to capital assets; mortgages; notes; or other borrowings that are attributable to the acquisition, construction, or improvement of those assets. Net position is restricted when constraints placed on its use are either (1) externally imposed by creditors (such as through debt covenants), grantors, contributors, or laws or regulations of other governments or (2) imposed by law through constitutional provisions or enabling legislation. Unrestricted net position is the amount remaining that is not “net investment in capital assets” or “restricted.”

Statement of Activities. The Statement of Activities displays the degree to which the direct expenses of a given function or segment is funded by program revenues. Direct expenses are those that are clearly identifiable to a specific function or segment, including depreciation on capital assets that are clearly associated with a given function. In general, expenses related to personnel functions are reported as indirect expenses. The City's policy is to allocate indirect costs to a specific function or segment. Program revenues are revenues derived directly from the program itself. These revenues include (1) charges to customers or applicants who purchase, use, or directly benefit from goods, services, or privileges provided by a given function or segment, and (2) grants and contributions that are restricted to meeting the operational or capital requirements or a particular function or segment. Taxes and other revenues not included as program revenues are reported as general revenues.

Interfund activities within governmental funds or within enterprise funds of the City are eliminated. The effects of interfund services provided and used between functions are not eliminated, such as the sale of utility services to the general government and to other funds. This avoids misstatement of program revenues of the selling function and expenses of the various users. Operating income or loss reported by internal service funds in the fund financial statements are allocated back to the City departments either as a reduction or addition to their expenses by function.

Fund Financial Statements. Separate fund financial statements are provided to report additional and detailed information for governmental funds, proprietary funds, and fiduciary funds. Even though fiduciary funds are excluded from the government-wide financial statements, these funds are reported in the fund financial statements under the Statement of Fiduciary Net Position and the Statement of Changes in Fiduciary Net Position. Major individual governmental funds and major individual enterprise funds are presented in separate columns in the fund financial statements.

The City reports the following major governmental funds:

- The General Fund is the City's primary operating fund. It accounts for all financial resources of the general government except those required to be accounted for in other funds.
- The Transportation Fund accounts for revenues for construction, improvement, repair, or maintenance of City streets and waterways. Revenues include taxes on the sale, disposition, or use of motor vehicle fuel; motor vehicle excise taxes designated for street purposes; and grants.

The City reports the following major proprietary funds:

- The Light Fund accounts for operating the City's electric utility which owns and operates generating, transmission, and distribution facilities. The Light Fund supplies electricity to approximately 480,000 customers in the Seattle area as well as to other city agencies.
- The Water Fund accounts for operating the City's water utility. The fund was established to account for activities of the water system operated by Seattle Public Utilities (SPU). The water system, established in 1890, provides water to the greater Seattle area through direct service to customers and through purveyors, such as suburban water districts and municipalities. The activities of the water system include protection of available water supply, transmission of water to customers, development of water conservation programs, evaluation of new water sources, and management of the City's water system assets, which include the Tolt and Cedar River Watersheds, water pipes, pumping stations, and treatment plants.
- The Drainage and Wastewater Fund accounts for operating the City's sewer and drainage utility facilities and its pumping stations. These facilities and pumping stations collect the sewage of the City and discharge it into the King County Department of Natural Resources Wastewater Treatment System for treatment and disposal.

Additionally, the City reports the following fund types:

- Internal service funds account for support services provided to other City departments, such as motor pool, office space, financial services, managing the design and construction phases of capital improvement projects, telecommunications, data communications, and radio systems.
- Fiduciary funds account for assets held in a trustee or custodial capacity. Fiduciary funds include the Employees' Retirement Fund, S. L. Denny Fund and custodial funds. The Employees' Retirement Fund receives employees' payroll deductions for retirement and the City's matching contributions. It pays pension benefits to retired City employees. The S. L. Denny Fund, a private-purpose trust, holds a nonexpendable gift. Investment income is available to aid disabled firemen. Custodial funds are not used to support the government's own programs and so these funds are excluded from the government-wide financial statements.

MEASUREMENT FOCUS AND BASIS OF ACCOUNTING

Government-wide Financial Statements. Government-wide financial statements are reported using the economic resources measurement focus and the accrual basis of accounting, similar to the proprietary fund and fiduciary fund financial statements. Revenues are recorded when earned and expenses are recorded when a liability is incurred, regardless of the timing of related cash flows. Property taxes are recognized as revenue in the year in which they are levied. Grants and similar items are recognized as revenue as soon as eligibility requirements imposed by the provider have been met.

Governmental Fund Financial Statements. Governmental fund financial statements are reported using the current financial resources measurement focus and the modified accrual basis of accounting. Revenues are recognized as soon as they are both measurable and available. Revenues are considered to be available when they are collectible within the current period or soon enough thereafter to pay liabilities of the current period. For this purpose, the City considers revenues to be available if they are collected within 60 days of the end of the current fiscal period. Revenues that are measurable but not available are recorded as receivables and offset by deferred inflows of resources.

Property taxes, business and occupation taxes, and other taxpayer-assessed tax revenues that are due for the current year are considered measurable and available and are therefore recognized as revenues even though a portion of the taxes may be collected

in the subsequent year. Special assessments are recognized as revenues only to the extent that those individual installments are considered as current assets. Intergovernmental revenues received as reimbursements for specific purposes are recognized when the expenditures are recognized. Intergovernmental revenues received but not earned are recorded as unearned revenues. Licenses, fines, penalties, and miscellaneous revenues are recorded as revenues when received in cash because they are generally not measurable until actually received. Investment earnings are accrued as earned.

Expenditures generally are recorded when a liability is incurred, regardless of when payment is made, based on accrual accounting. However, debt service expenditure, judgments and claims, worker's compensation, and compensated absences are recorded only when payment is due.

The City uses encumbrance accounting. Purchase orders, contracts and other commitments are recorded as encumbrances. Encumbrances at year-end are no longer specifically reported as reservations of fund balances for governmental type funds. They are included in the restricted, committed, or assigned fund balance as defined by GASB Statement No. 54

Proprietary Fund Financial Statements. Proprietary fund financial statements are reported using the economic resources measurement focus and the accrual basis of accounting. Revenues are recognized when earned and expenses are recorded when a liability incurred, regardless of the timing of the cash flows. Certain costs in the enterprise funds are reported as an asset and expensed in future years when costs are allocated to those years, and as the utility rates recover these costs. The revenues of the four utilities, which are based upon service rates authorized by the City Council, are determined by monthly or bimonthly billings to customers. Amounts received but not earned at year-end are reported as unearned revenues. Earned but unbilled revenues are accrued as revenues and receivable.

Proprietary funds distinguish operating revenues and expenses from non-operating items. Operating revenues and expenses generally result from providing services and producing and delivering goods in connection with a proprietary fund's principal ongoing operations. The principal operating revenues of the City's Light, Water, Solid Waste, Drainage and Wastewater Utilities, the Construction and Inspections Fund, and the City's internal service funds are charges to customers for sales and services. Operating expenses for enterprise funds and internal service funds include the cost of personnel services, contractual services, other supplies and expenses, and depreciation on capital assets. All other revenues and expenses not meeting this definition are reported as non-operating revenues and expenses.

Fiduciary Fund Financial Statements. Financial statements for the pension trust, private-purpose trust, and custodial funds are prepared using the economic resources measurement focus and the accrual basis of accounting. All assets, liabilities, and additions to and deductions from (including contributions, benefits, and refunds) plan net position of the retirement funds are recognized when the transactions or events occur. Employee and employer contributions are reported in the period in which the contributions are due. Member benefits, including refunds, are due and payable by the plan in accordance with plan terms.

Use of Estimates. The preparation of the financial statements in conformity with generally accepted accounting principles requires management to make estimates and assumptions that affect amounts reported in the financial statements. The City used significant estimates in determining reported allowance for doubtful accounts, unbilled revenues, power exchanges, asset life, claims payable, environmental liabilities, employee benefits, post-employment benefits, and other contingencies. Actual results may differ from those estimates.

ASSETS, DEFERRED OUTFLOWS OF RESOURCES, LIABILITIES, DEFERRED INFLOWS OF RESOURCES, AND NET POSITION OR FUND BALANCE

Cash and Investments. Under the City's investment policy all temporary cash surpluses are invested, either directly or through a "sweep account." Pooled investments are reported on the combined balance sheets as Cash and Equity in Pooled Investments. Interest earned on the pooled investments is prorated to individual funds at the end of each month based on their average daily cash balances during the month when interest was earned.

Since the participating funds in the City's internal investment pool use the pool as if it were a demand deposit account, the proprietary fund equity in pooled investments is considered cash for cash flow reporting purposes.

Investments are recorded at fair value based on the market approach valuation technique. Fair value is the amount at which a financial instrument could be exchanged in a current transaction between willing parties, other than in a forced or liquidation sale.

For more on the City's investment policies, see Note 3.

Receivables, Due To and Receivables, Due From Other Funds and Governments, Interfund Loans, and Advances Receivable. Taxes receivable consist of property taxes and general business and occupation taxes. See Note 4 Receivables for additional information. Accrued interest receivable consists of amounts earned on investments, notes, and contracts at the end of the year.

Special assessments are recorded when levied. Special assessments receivable consists of current and delinquent assessments and related interest and penalties.

Customer accounts receivable consist of amounts owed by private individuals and organizations for goods delivered or services rendered in the regular course of business operations including amounts owed for which billings have not been prepared. Notes and contracts receivable arise from written agreements or contracts with private individuals or organizations. Receivables are shown net of allowances for uncollectible accounts.

Activity between funds that is representative of lending/borrowing arrangements outstanding at the end of the fiscal year is referred to as either interfund loans receivable/payable or advances to/from other funds. All other outstanding balances between funds are reported as due to/due from other funds. Any residual balances outstanding between the governmental activities and business-type activities are reported in the government-wide financial statements as internal balances. A separate schedule of interfund loans receivable and payable is furnished in Note 4.

Advances between funds, as reported in the fund financial statements, are offset by a fund balance reserve account in the applicable governmental funds to indicate that they are not available for appropriation and are not expendable financial resources.

Inventories. Inventories consist of expendable materials and supplies held for consumption. These amounts are recorded as expenditures in governmental funds at the time these items are purchased. This is known as the purchase method. However, any significant inventories in a governmental fund may also be reported as assets, as allowed by GAAP, and are equally offset by a fund balance reserve to indicate that they do not constitute available spendable resources even though they are included in net position. Proprietary funds inventories are held until expensed when consumed. Unconsumed amounts are generally valued using the weighted average cost method by City Light and the moving average method by Seattle Public Utilities, which approximates the fair value.

Capital Assets. Capital assets, which include land, land rights, utility plant, buildings and improvements, machinery and equipment, and infrastructure assets are reported in the applicable governmental or business-type columns in the government-wide financial statements. Capital assets are defined by the City as assets with an initial, individual cost of \$5,000 or more and an estimated useful life in excess of one year. Such assets are recorded at historical cost if purchased or constructed. Donated capital assets are valued at acquisition value at the time of donation. For proprietary funds, contributions of capital assets are reported under Capital Contributions and Grants in the Statement of Revenues, Expenses, and Changes in Fund Net Position.

Costs for additions or improvements to capital assets are capitalized when they increase the effectiveness or efficiency of the asset or significantly extend the asset's original estimated useful life. The costs for normal maintenance and repairs are immediately expensed.

Governmental infrastructure assets include long lived capital assets, such as roads, bridges, and tunnels that normally can be preserved for a significantly greater number of years than most capital assets. Where historical costs for certain infrastructure assets are unavailable, estimated historical costs were established via sources such as City's street reports to the state. Works of art are valued at historical cost. In cases where the historical cost is not available, the cost is estimated by deflating the current replacement cost using the appropriate price index.

Expenses related to Construction In Progress are capitalized when incurred, and only expensed if they are subsequently determined to be non-capitalizable. Upon completion, Construction In Progress assets are reclassified to their appropriate asset category.

All exhaustible capital assets are depreciated. Annual depreciation is recorded in government-wide financial statements as an expense of the governmental function for which the assets are being used. Depreciation is computed using the straight-line method over estimated service lives as follows:

Utility plant	33 - 100 years
Building	25 - 50 years
Improvements other than buildings	25 - 50 years
Infrastructure	10 - 50 years
Machinery and equipment	2 - 25 years

In addition to the capital asset conventions followed by governmental funds, regulated enterprise funds use industry specific accounting techniques such as mass asset accounting and recording provisions for cost of removal of capital assets. These techniques can result in the reporting of accumulated depreciation in excess of the costs of capital assets.

In the fund financial statements, capital assets used in governmental fund operations are accounted for as capital outlay expenditures of the governmental fund upon acquisition. Capital assets used in proprietary fund operations are accounted for in the same manner as in the government-wide financial statements.

Restricted Assets. In accordance with utility bond resolutions, state law, or other agreements, separate restricted assets have been established. These assets are restricted for specific purposes including the establishment of bond reserve funds, financing the ongoing capital improvement programs of the various utilities, and other purposes. Specific debt service reserve requirements are described in Note 9 Long-term Debt.

Other Charges. Other charges include preliminary costs of projects and information systems and programmatic conservation costs. Costs related to projects that are ultimately constructed are transferred to utility plant while costs related to abandoned projects are expensed. Conservation program costs in City Light and Water Fund which result in long-term benefits and reduce or postpone other capital expenditures are capitalized and amortized over their expected useful lives due to the Utilities' capital financing plans and rate-setting methodology. Costs of administering the overall program are expensed as incurred.

Prepaid Items. Payments made in advance to vendors for certain goods or services, such as building rent, that will benefit future periods are recorded as prepaid items in both the government-wide and fund financial statements. The expenditures/expenses are recognized in the period of consumption or occupancy. Prepaids recorded in governmental type funds do not reflect current appropriated resources and shall be reported as non-spendable fund balance. The City recognizes a reserve of fund balance for prepaid items only when the amount in the fund is material to the financial statements.

Leases. The City is a lessee on multiple leases. The City recognizes a lease liability and a lease asset at the commencement of the lease term. The lease liability is measured at the present value of payments expected to be made during the noncancellable lease term and uses the discount rate charged by the lessor or the incremental borrowing rate if the discount rate is not known.

The City reduces the lease liability by the principal portion of the payments received and recognizes an outflow of resources for interest on the liability. The lease asset is amortized on a straight-line basis over the lease term.

The City is a lessor on multiple leases. The City recognizes a lease receivable and a deferred inflow of resources at the commencement of the lease term. The lease receivable is measured at the present value of lease payments expected to be received during the lease term. The deferred inflow of resources are measured at the value of the lease receivable.

The City recognizes interest revenue on the lease receivable and an inflow of resources from the deferred inflows of resources over the term of the lease. The lease receivable is reduced by the principal payments received and the deferred inflow of resources is recognized as revenue over the life of the lease term.

Deferred Outflows/Inflows of Resources. In addition to assets, the Statement of Net Position will sometimes report separate sections for deferred outflows of resources and deferred inflows of resources.

Deferred outflows of resources represent a consumption of net assets that applies to a future period(s) and so will not be recognized as an outflow of resources (expense/expenditure) until then. Two items qualify for reporting in this category – deferred charge on refunding and deferred outflow for pensions and other post-employment benefits (OPEB). A deferred charge on refunding results from the difference in the carrying value of refunded debt and its reacquisition price. This amount is deferred and amortized over the shorter of the life of the refunded or refunding debt. The deferred outflows of resources for pensions and OPEB results from contributions made after the measurement date, the difference between projected and actual investment earnings, the difference between expected and actual experience, changes in actuarial assumptions, and changes in proportions.

Deferred inflows of resources represent an acquisition of net assets that applies to a future period(s) and so will not be recognized as an inflow of resources (revenue) until that time. The deferred inflows of resources reported in the business-type activities and proprietary funds represent sewer revenues that are reserved annually to normalize future sewer rates. The deferred inflows of resources reported in government-wide statements represent the following:

- Pensions and other post-employment benefits
- Grants received before meeting time requirements, but after all other eligibility requirements have been met
- Unavailable revenue from property taxes, district court receivables and abatement receivables

These amounts are deferred and recognized as an inflow of resources in the period that amounts become available.

See Note 4 for additional information of deferred outflows and inflows of resources.

Compensated Absences. Compensated absences consist of unused vacation pay, sick pay, and other paid leaves earned by employees. Employees earn vacation based upon the date of hire and years of service and may accumulate earned vacation up to a maximum of 480 hours. Unused vacation balances remaining at retirement or termination are considered vested and payable to the employee. Employees earn up to 12 days of sick leave per year; there is no limit to the amount of sick leave an employee can accumulate. Employees terminated due to retirement can receive a portion of their unused sick leave balance as a cash benefit payable to either the City's Health Reimbursement Arrangement – Voluntary Employees' Beneficiary Association, the City's 457 Plan and Trust, or the employee.

Other compensated absences include compensatory time in lieu of overtime pay, merit credits earned by fire fighters, furlough earned by police, holiday earned by library and police employees, and other compensation earned by City employees under law or union contracts. Unused other compensated absences are vested and payable at retirement or termination. Compensated absences, including payroll taxes, are reported as current and non-current liabilities in the Statement of Net Position. Actual balances are accrued for all types of compensated absences except sick leave, the liability for which is generally estimated using the termination method.

More information about this liability can be found in Note 7.

Claims Payable. A liability for claims is reported if information prior to the issuance of the financial statements indicates that it is probable that a liability has been incurred at the date of the financial statements and the amount of the loss can be reasonably estimated. Claims liabilities are discounted at the City's average investment rate of return (see Note 15 Contingencies). Other Accrued Liabilities. Other accrued liabilities include deposits, interest payable on obligations, lease-purchase agreements, and revenues collected in advance.

Interfund debt is recorded in the appropriate funds even though such debt may result in a non-current liability for a governmental fund because the debt is not a general obligation of the City.

Unearned Revenues. Unearned revenues include amounts collected or billed in advance of providing the service. The balances consist primarily of contract revenues, grant funds received in advance of expenditures, portions of local improvement districts special assessments that are due in succeeding years in governmental funds, and the amounts loaned by the Housing and Community Development Revenue Sharing Fund, a special revenue fund, under authorized federal loan programs.

Long-Term Obligations. Long-term obligations are described in Note 9.

Fund Balances. Fund balances are based on the extent to which the City is bound to observe constraints imposed upon the use of the resources in the governmental funds. Fund balances are classified according to these constraints as follows:

- Nonspendable fund balances are either not in spendable form or are legally or contractually required to remain intact;
- Restricted fund balances are restricted for specific purposes by the enabling legislation or external resource providers such as creditors, grantors, or laws or regulations of other governments;
- Committed fund balances can only be used for specific purposes ordained by the City Council. The Council can by ordinance establish, modify, or rescind constraints on committed fund balances;
- Assigned fund balances are constraints imposed by City Management for specific purposes. These constraints are authorized, through the budgeting process, by the Director of the City Budget Office in accordance with SMC 3.14.100. Fund balances of special revenue funds that are neither considered restricted or committed are considered an assigned fund balance; and
- Unassigned fund balances represent balances that are available for any purpose. These balances are only reported in the City's General Fund unless a deficit occurs in any other fund.

The flow assumption is to consider restricted amounts have been spent when expenditures are incurred for purposes for which both restricted and unrestricted fund balance is available. The flow assumption of the City is to reduce committed amounts first, followed by assigned amounts, and then unassigned amounts when expenditures are incurred for purposes for which amounts in any of these unrestricted fund balance classifications could be used.

General Fund Stabilization and Other Reserves. The City created the Revenue Stabilization Account (RSA) to fund activities that would otherwise be reduced in scope, suspended, or eliminated due to unanticipated shortfalls in General Fund revenues. Any use of the RSA shall be accompanied with an ordinance approved by the City Council. The City shall replenish the RSA through (1) transfers by ordinance from other city funds; (2) automatic transfer of 0.5% of forecasted tax revenues; and (3) 50% of unanticipated excess fund balance of the General Fund. At no time shall the maximum funding level exceed 5% of the General Fund tax revenues forecast. At the end of fiscal year 2022, the RSA reported an ending fund balance of \$70.4 million.

The City maintains the Emergency Fund to pay for unanticipated or unplanned expenditures that occur during the course of the fiscal year. Any use of the Emergency Fund shall be accompanied by an ordinance approved by three-fourths of the City Council. At the beginning of each year, sufficient funds shall be appropriated to the Emergency Fund so that its balance equals thirty-seven and one-half cents per thousand dollars of assessed value, which is the maximum amount allowed by state law. The City may also choose to reimburse the Emergency Fund during the year for any expenditure incurred, by transferring unexpended and unencumbered balances from other City funds, or from other reimbursements the City may receive. At the end of fiscal year 2022, the Emergency Fund reported an ending fund balance of \$43.7 million.

A summary of governmental fund balances at December 31, 2022, is as follows:

Table 1-1

GOVERNMENTAL FUND BALANCES ^a

(In Thousands)

Fund Balances	General	Transportation	Other Governmental	Total
Nonspendable				
Not in spendable form ^a	\$ 236	\$ —	\$ 526	\$ 762
Legally or contractually required to be maintained intact	—	—	50	50
Nonspendable Subtotal	\$ 236	\$ —	\$ 576	\$ 812
Restricted				
General	3,229	—	18	\$ 3,247
Transportation	(51)	84,289	78,549	\$ 162,787
Animal Services	—	—	906	\$ 906
Arts & Culture	—	—	13,649	\$ 13,649
Capital & Continuing Programs	184,208	—	236,290	\$ 420,498
Community & Economic Development	103	—	12,531	\$ 12,634
Community Outreach	—	—	34	\$ 34
Educational & Development Services	—	—	132,638	\$ 132,638
Emergency Preparedness	—	—	117	\$ 117
Employee Benefits	125,581	—	—	\$ 125,581
Fire	474	—	343	\$ 817
General Bond Interest & Redemption	—	—	9,272	\$ 9,272
Health & Human Services	7,439	—	11,691	\$ 19,130
Housing Services	—	—	176,253	\$ 176,253
Library Purposes	16,335	—	27,463	\$ 43,798
Local Improvement District	—	—	8,683	\$ 8,683
Parks & Recreation	—	—	70,039	\$ 70,039
Police	—	—	3,078	\$ 3,078
Endowment	—	—	106	\$ 106
Restricted Subtotal	\$ 337,318	\$ 84,289	\$ 781,660	\$ 1,203,267
Committed				
General	6,191	—	—	\$ 6,191
Transportation	—	24,399	—	\$ 24,399
Arts & Culture	12,318	—	—	\$ 12,318
Capital & Continuing Programs	9,194	—	—	\$ 9,194
Community & Economic Development	122,746	—	—	\$ 122,746
Community Outreach	2,699	—	7,690	\$ 10,389
Employee Benefits	12,616	—	—	\$ 12,616
Fire	29,812	—	—	\$ 29,812
Health & Human Services	—	—	10,385	\$ 10,385
Litigation	9,099	—	—	\$ 9,099
Police	23,613	—	—	\$ 23,613
Revenue Stabilization & Reserve	8,703	—	—	\$ 8,703
Committed Subtotal	\$ 236,991	\$ 24,399	\$ 18,075	\$ 279,465
Assigned				
General	12,436	—	—	\$ 12,436
Transportation	—	—	3,469	\$ 3,469
Community & Economic Development	2,687	—	—	\$ 2,687
Housing Services	—	—	16,832	\$ 16,832
Parks & Recreation	—	—	15,176	\$ 15,176
Assigned Subtotal	\$ 15,123	\$ —	\$ 35,477	\$ 50,600
Unassigned				
General	311,239	—	—	\$ 311,239
Transportation	(104)	—	—	\$ (104)
Capital & Continuing Programs	—	—	(12,672)	\$ (12,672)
Emergency Preparedness	43,660	—	—	\$ 43,660
Revenue Stabilization & Reserve	61,739	—	—	\$ 61,739
Seattle Center	—	—	(8,816)	\$ (8,816)
Unassigned Subtotal	\$ 416,534	\$ —	\$ (21,488)	\$ 395,046
Total	\$ 1,006,202	\$ 108,688	\$ 814,300	\$ 1,929,190

^a Resource that cannot be spent due to their form, such as inventory and prepaid items.

(2) STEWARDSHIP, COMPLIANCE, AND ACCOUNTABILITY

BUDGETARY INFORMATION

The City budgets for the General Fund and various special revenue funds on an annual basis. The special revenue funds which have legally adopted annual budgets are the Parks and Recreation Fund, the Transportation Fund, the Seattle Center Fund, the Human Services Operating Fund, the Office of Housing Fund, and the Low-Income Housing Fund.

The City Council approves the City's operating budget through the adopted budget ordinance. In addition, the City Council annually approves two separate but related financial planning documents: the Capital Improvement Program (CIP) plan and the Community Development Block Grant (CDBG) program allocation.

The operating budget is proposed by the Mayor and adopted by the City Council at least 30 days before the beginning of the fiscal year. The budget is designed to allocate available resources on a biennial basis among the City's public services and programs and provides for associated financing decisions. The budget appropriates fiscal year expenditures and establishes employee positions by department and fund except for project-oriented, multi-year appropriations made for capital projects, grants, or endowments.

The CIP plan is also proposed by the Mayor and adopted by the City Council at least 30 days before the beginning of the fiscal year. The CIP is a six year plan for capital project expenditures and anticipated financing by funding source. It is revised and extended annually. The City Council adopts the CIP as a planning document but does not appropriate the multi-year expenditures identified in the CIP. These expenditures are legally authorized through the annual operating budget or by specific project ordinances during the year.

The CDBG planning process allocates the annual grant awarded by the federal government. Allocations are made to both City and non-city organizations. Legal authority is established each year by a separate appropriation ordinance for the Housing and Community Development Revenue Sharing Fund.

Amending the Budget. Budgetary control for the operating budget generally is maintained at the budget control level (BCL) within departments with the following exceptions: the Library Fund has its total budget set at the fund level by the City Council, but its actual expenditures are controlled by the Library Board; capital projects programmed in the CIP are controlled at the project or project-phase level or program depending on legal requirements; grant-funded activities are controlled as prescribed by law and federal regulations.

The City Council may by ordinance abrogate, decrease, or re-appropriate any unexpended budget authority during the year. The City Council, with a three-fourths vote, may also increase appropriations. Emergency Fund appropriations related to settlement of claims, emergency conditions, or laws enacted since the annual operating budget ordinance require approval by two-thirds of the City Council.

The City Budget Office may approve the transfer of appropriations. The following restrictions to budget transfers within a budget year are imposed by ordinance. Total budget transfers into a BCL may not exceed 10% of its original budgeted allowance, and in no case may they be greater than \$500,000. Total transfers out may not exceed 25% of the original budgeted allowance.

For capital items the affected budget is both the original appropriated budget for the current year and the unexpended budget carried over from prior years. Within a BCL, departments may transfer appropriations without the City Budget Office's approval.

Budgetary Reporting. Budget amounts shown in the financial statements are the authorized amounts, both original and final, as approved for 2022. The original budget is the first complete appropriated budget. The final budget is the original budget adjusted by all reserves, transfers, allocations, supplemental appropriations, and other legally authorized changes applicable for the fiscal year.

This annual financial report includes budgetary comparisons for annually budgeted governmental operating funds only. The budgetary comparisons are presented on a budgetary basis. The budgetary basis is substantially the same as the modified accrual basis of accounting in all governmental funds except for the treatment of appropriations that do not lapse, those whose budgets

were approved by the City Budget Office to carry over to the following year. These appropriations are included with expenditures in the City's budgetary basis of accounting.

Budgetary comparisons for proprietary funds may be requested from the Department of Finance and Administrative Services.

Deficit Fund Balances and Net Position. The Seattle Center Fund reported a deficit fund balance of \$8.8 million as of December 31, 2022. Ordinance 12618 provides the Seattle Center interfund support up to \$18 million through December 31, 2033. The funds will be provided by the Real Estate Excise Tax 2 (REET II) fund. This money was provided to Seattle Center due to the COVID-19 pandemic. The pandemic prevented any events and gatherings which are essential to the Seattle Center's operations and finances for the majority of 2020. The future revenue from activity of the Seattle Center and newly built arena after the pandemic is over is how the funds are expected to be repaid before 2033.

The 2023 Multipurpose LTGO bond Fund reported a negative balance of \$12.7 million as of December 31, 2022. Ordinance 126653 created this fund to finance the Aquarium Expansion project from depositing bond proceeds of tax-exempt limited tax general obligation bonds. \$20 million was authorized to be transferred from the REET I fund to the 2023 LTGO Multipurpose Bond fund to cover the approved 2022 Aquarium Expansion project expenses. \$13.1 million was spent in 2022 for the Aquarium Expansion Project provided from the REET I fund loan and repaid once the bond proceeds are received in 2023.

(3) CASH AND INVESTMENTS

CASH AND EQUITY IN POOLED INVESTMENTS

Per Seattle Municipal Code, SMC 5.06.010 Investment Authority, the Director of Finance and Administrative Services (FAS) is authorized to invest all moneys in the City Treasury. Cash resources of all City funds are combined into a common investment pool that is managed by FAS. Each fund's share of the pooled investments is included in the participating fund's balance sheet under the caption "Cash and Equity in Pooled Investments." The pool operates like a demand deposit account in that all City funds may deposit cash at any time and also withdraw cash up to their respective fund balance out of the pool without prior notice or penalty.

Custodial Credit Risk - Deposits. The custodial credit risk of deposits is the risk that in the event of bank failure of one of the City's depository institutions, the City's deposits or related collateral securities may not be returned in a timely manner. As of December 31, 2022, the City did not have custodial credit risk. The City's deposits are covered by insurance provided by the Federal Deposit Insurance Corporation (FDIC) and the National Credit Union Association (NCUA) as well as protection provided by the Washington State Public Deposit Protection Commission (PDPC) as established in RCW 39.58. The PDPC makes and enforces regulations and administers a program to ensure public funds deposited in banks and thrifts are protected if a financial institution becomes insolvent. The PDPC approves which banks, credit unions, and thrifts can hold state and local government deposits and monitors collateral pledged to secure uninsured public deposits. This secures public treasurers' deposits when they exceed the amount insured by the FDIC or NCUA by requiring banks, credit unions, and thrifts to pledge securities as collateral.

As of December 31, 2022, the City held \$95,000 in its cash vault. Additional small amounts of cash were held in departmental revolving fund accounts with the City's various custodial banks, all of which fell within the NCUA/FDIC's \$250,000 standard maximum deposit insurance amount. Any of the City's cash not held in its vault, or a local depository, was held in the City's operating fund (investment pool), and at the close of every business day, any cash remaining in the operating fund is swept into an overnight repurchase agreement that matures the next day.

CITY TREASURY INVESTMENTS

Note 1 describes the investment policies of the City. Banks or trust companies acting as the City's agents hold all the City's investments in the City's name.

The City reports investments at fair value and categorizes its fair value measurements within the fair value hierarchy established by generally accepted accounting principles. Fair value is defined in Statement No. 72 as the price that would be received to sell an asset or paid to transfer a liability in an orderly transaction between market participants at the measurement date (an exit price). Fair value is a market-based measurement for a particular asset or liability based on assumptions that market participants would use in pricing the asset or liability. Such assumptions include observable and unobservable inputs of market data, as well as assumptions about risk and the risk inherent in the inputs to the valuation technique.

Valuation techniques to determine fair value should be consistent with one or more of three approaches: the market approach, cost approach, and income approach. The City uses a combination of the market and cost approach for the valuation of pooled investments.

The City's overnight repurchase agreement with Wells Fargo Bank, N.A. is accounted for at cost.

The City's is authorized by Seattle Municipal Code Section 5.06.010 and Chapter 43.250 of the Revised Code of Washington to participate in the State of Washington Local Government Investment Pool (LGIP), which is managed and operated by the Washington State Treasurer. The State Treasurer is responsible for establishing the investment policy for the pool and reviews the policy annually and proposed changes are reviewed by the LGIP advisory Committee. Investments in the LGIP, a qualified external investment pool, are reported at amortized cost which approximates fair value. The LGIP is an unrated external investment pool. The LGIP is invested in a manner that meets the maturity, quality, diversification and liquidity requirements set forth by the GASB 79 for external investment pools that elect to measure, for financial reporting purposes, investments at amortized cost. The LGIP does not have any legally binding guarantees of share values. The LGIP does not impose liquidity fees or redemption gates on participant withdrawals. The Office of the State Treasurer prepares a stand-alone LGIP financial report. A copy of the report is available from the Office of the State Treasurer, PO Box 40200, Olympia, Washington 98504-0200, online at <http://www.tre.wa.gov>.

The remainder of City's investments are purchased in the over-the-counter U.S. bond market and accounted for at market.

The City uses market pricing for its over-the-counter investments as provided by its contractual custodial agent, Principal Financial Services Inc., and the City's third-party investment accounting vendor Clearwater Analytics LLC. Prices are obtained from the City's safekeeping bank, Principal. Principal's primary pricing vendor is Intercontinental Exchange (ICE).

As a basis for considering market participant assumptions in fair value measurements, Statement No. 72 establishes a fair value hierarchy that prioritizes the inputs to valuation techniques used to measure fair value into three broad levels as follows:

Level 1 inputs are quoted prices (unadjusted) in active markets for identical assets or liabilities that the Department can access at the measurement date.

Level 2 inputs are inputs other than quoted prices included in Level 1 that are observable for the asset or liability, either directly or indirectly.

Level 3 inputs are unobservable inputs for the asset or liability. Valuation adjustments such as for nonperformance risk or inactive markets could cause an instrument to be classified as Level 3 that would otherwise be classified as Level 1 or Level 2.

The City's investments in U.S. Treasuries are Level 1 assets. The remainder of the City's investments are Level 2 assets. The City does not invest in Level 3 assets.

As of December 31, 2022, the City's investment pool held the following investments:

Table 3-1

INVESTMENTS AND MATURITIES
TREASURY RESIDUAL POOLED INVESTMENTS
(In Thousands)

Investments	Value as of December 31, 2022	Fair Value Measurements Using			Measured at Amortize d Cost	Weighted Average Maturity (Days)
		Level 1 Inputs	Level 2 Inputs	Level 3 Inputs		
Corporate Bonds	\$ 72,116	\$ —	\$ 72,116	\$ —	\$ —	810
Commercial Paper Total	78,983	—	78,983	—	—	16
International Bank for Reconstruction & Development	47,993	—	47,993	—	—	1,165
Local Government Investment Pool	415,588	415,588	—	—	—	—
Municipal Bonds	164,470	—	164,470	—	—	840
Repurchase Agreements	46,391	46,391	—	—	—	—
U.S. Government Agency Mortgage-Backed Securities	274,968	—	274,968	—	—	2,126
U.S. Government Agency Securities	1,204,123	—	1,204,123	—	—	662
U.S. Treasury and U.S. Government-Backed Securities	1,182,412	1,182,412	—	—	—	765
Total	\$ 3,487,044	\$1,644,391	\$1,842,653	\$ —	\$ —	
Weighted Average Maturity of the City's Pooled Investments						729

Interest Rate Risk. Interest rate risk is the risk that changes in interest rates over time will adversely affect the fair value of an investment. To mitigate interest rate risk the City intentionally immunizes its known and expected cash flow needs. To best accomplish meeting its investment objectives, the City has divided the Pool into two separate portfolios: Operating and Strategic.

The Operating Portfolio is invested to meet reasonably expected liquidity needs over a period of twelve to eighteen months. This portfolio has low duration and high liquidity. Consistent with this profile, and for the purpose of comparing earnings yield, its benchmark is the net earnings rate of the State of Washington's Local Government Investment Pool (LGIP).

The Strategic Portfolio consists of cash that is in excess of known and expected liquidity needs. Accordingly, this portfolio is invested in debt securities with longer maturities than the Operating Portfolio, which over a market cycle, is expected to provide a higher return and greater investment income. Consistent with this profile, and for the purpose of comparing duration, yield and total return, the benchmark for the Strategic portfolio is the Barclays U.S. Government 1-7 year index. The duration of the Strategic Portfolio is targeted between 75.0 percent and 125.0 percent of the benchmark.

To further mitigate interest rate risk a minimum of 60% of the Operating Portfolio and 30% of the Strategic Portfolio must be invested in asset types with high liquidity, specifically U.S. Government obligations, U.S. Government Agency obligations, LGIP, Demand Accounts, Repo, Sweep, and Commercial Paper.

Credit Risk. Credit risk is the risk that an issuer or other counterparty to an investment will not fulfill its obligations. The City's investments must adhere to state statutes. State statute and the City's Statement of Investment Policy do not stipulate credit quality requirements for U.S. Government or U.S. Government Agency Obligations but provide for minimum credit ratings for investments in municipal bonds, commercial paper and corporate bonds. State statute limits the maximum maturity and percentage allocation of investments in commercial paper and corporate bonds but not for municipals. The City's investment policy limits the maximum percentage allocation that can be invested in municipal bonds, commercial paper and corporate bonds. In addition, commercial paper, and corporate bond purchases must adhere to the investment policies and procedures adopted by the Washington State Investment Board (Policy No. 2.05.500 adopted 3/16/95 and revised again 9/15/16) that includes the following credit and maximum maturity constraints:

- A commercial paper issuer must be rated with the highest short-term credit rating of any two Nationally Recognized Statistical Ratings Organizations (NRSROs), at the time of purchase (P-1, A-1+, A-1, F1+, F1, by Moody's, S&P and Fitch, respectively). If the commercial paper is rated by more than two NRSROs, it must have the highest rating from all of the organizations.
- Commercial Paper investments may not have maturities exceeding 270 days. Any Commercial Paper purchased with a maturity longer than 100 days must also have an underlying long-term credit rating at the time of purchase in one of the two highest rating categories of a NRSRO.
- Corporate bonds at the time of purchase must have a credit rating of not less than "A" by any nationally recognized rating agency and must mature within 5.5 years.
- Commercial paper and corporate bonds combined may not exceed 25% of the total portfolio.
- No single issuer of commercial paper may exceed 3% of the total portfolio.
- No single issuer of corporate bonds rated AA or better by all rating agencies may exceed 3% of the total portfolio.
- No single issuer of corporate bonds rated single A by all rating agencies may exceed 2% of the total portfolio.
- Investments in a single credit issuer, consisting of commercial paper and corporate bonds combined, may not exceed 3% of the total portfolio.

The City subscribes to public finance research from Fitch Ratings and all fixed income asset types from Standard & Poor's Ratings Direct. The City conducts internal due diligence of all investments with credit risk and maintains an "approved list" of issuers. Finally, the City monitors the credit worthiness of its investments over time until they mature or are potentially sold.

Concentration Risk. State statute and the City's Statement of Investment Policy do not stipulate concentration limits for holdings of U.S. Government or U.S. Government Agency Obligations. However, as noted under credit risk, the City's Statement of Investment Policy outlines maximum percentage allocations for municipal securities, commercial paper as well as corporate bonds.

Table 3-2

CONCENTRATION OF CREDIT RISK

(In Thousands)

Issuer	Fair Value	Percent of Total Investments
AMAZON.COM INC	\$ 14,719	0.4 %
APPLE INC	13,841	0.4
CDP FINANCIAL INC	29,913	0.9
DCAT LLC	27,987	0.8
FEDERAL AGRICULTURE MORTGAGE CORPORATION	263,760	7.6
FEDERAL FARM CREDIT BANK	299,433	8.6
FEDERAL HOME LOAN BANK	355,558	10.2
FEDERAL HOME LOAN MORTGAGE CORPORATION	191,788	5.5
FEDERAL HOME MORTGAGE SECURITIES	36,629	1.1
FEDERAL NATIONAL MORTGAGE ASSOCIATION	331,923	9.5
INTERNATIONAL BANK FOR RECONSTRUCTION & DEVELOPMENT	47,993	1.4
JOHN DEERE CANADA ULC	21,083	0.6
JPMORGAN CHASE BANK, NATIONAL ASSOCIATION	21,364	0.6
MUNICIPAL BONDS	164,470	4.7
PITTSBURGH NATIONAL CORPORATION BANK	22,192	0.6
REPURCHASE AGREEMENTS, SWEEP	46,391	1.3
U.S. TREASURY AND GOVERNMENT-BACKED SECURITIES	1,182,412	33.9
WASHINGTON STATE TREASURER'S INVESTMENT POOL	415,588	11.9
Total Investments	<u>\$3,487,044</u>	<u>100.0 %</u>

Custodial Credit Risk - Investments. The custodial credit risk for investments is the risk that, in the event of failure of the counterparty, the City will not have access to, or be able to recover, its investments or collateral securities that are in the possession of an outside party. The City mitigates custodial credit risk for its investments by having its investment securities held by the City's contractual custodial agent, Wells Fargo, rather than the trading counterparty or the trading counterparty's trust department or agent. The City mitigates counterparty risk by settling trades through its custodian on a delivery-versus-payment method.

By investment policy, the City maintains a list of approved securities dealers for transacting business. The City also conducts its own due diligence as to the financial wherewithal of its counterparties.

Foreign Currency Risk. The City's pooled investments do not include securities denominated in foreign currencies.

INVESTMENTS OF THE SEATTLE CITY EMPLOYEES' RETIREMENT SYSTEM (SCERS)

Investments of the Seattle City Employees' Retirement System (SCERS) are accounted for in the Employees' Retirement Fund, a fiduciary fund that is not included in the Citywide financial statements because its resources belong to the retirement system and do not support City programs.

The retirement fund investments are made in accordance with the Prudent Person Rule as defined by RCW 35.39.060.

Fair value measurements are categorized within the fair value hierarchy established by generally accepted accounting principles. The hierarchy is based on the valuation inputs used to measure the fair value of the asset:

- Level 1: unadjusted quoted prices for identical instruments in active markets
- Level 2: quoted prices for similar instruments in active markets; quoted prices for identical or similar instruments in markets that are not active; and model-derived valuations in which all significant inputs are observable
- Level 3: significant inputs are unobservable

The following schedule presents investments categorized according to the fair value hierarchy, and is proceeded with additional information regarding investments measured at the net asset value as of December 31, 2022:

Table 3-3 **SCERS' INVESTMENTS**
(In Thousands)

INVESTMENTS BY FAIR VALUE LEVEL	Fair Value Measurements Using			
	Value as of December 31, 2022	Level 1 Inputs	Level 2 Inputs	Level 3 Inputs
Public Equity Securities	\$ 789,787	\$ 789,770	\$ 1	\$ 16
Fixed Income Securities	730,821	122,686	551,729	56,407
Total Investments by fair value level	\$ 1,520,608	\$ 912,456	\$ 551,730	\$ 56,423

INVESTMENTS MEASURED AT THE NET ASSET VALUE (NAV)

Fixed Income	\$ 131,087
Infrastructure	88,312
Private Equity	510,191
Public Equity	754,119
Real Estate	478,170
Total Investments measured at the NAV	<u>1,961,879</u>
Total Investments	<u>\$ 3,482,487</u>
Securities lending collateral	\$ 8,488

INVESTMENTS	Fair Value	Unfunded Commitments	Redemption Frequency (if Currently Eligible)	Redemption Notice Period
Private Equity	\$ 510,191	\$ 387,076	N/A	N/A
Public Equity	754,119	—	Daily, Monthly	1 - 60 Days
Fixed Income	131,087	54,898	Monthly, N/A	5 - 30 Days, N/A
Real Estate	478,170	81,381	Quarterly, N/A	45 Days, N/A
Infrastructure	88,312	69,163	N/A	N/A
Total investments measured at the NAV	<u>\$ 1,961,879</u>	<u>\$ 592,518</u>		

Credit Risk: Credit risk is the risk that an issuer, or other counterparty, to an investment will not fulfill its obligations. The Core Fixed Income asset class is primarily allocated to investment-grade securities with low credit risk. The Board provides each of the System's Core Fixed Income investment managers with a set of investment guidelines that include a minimum allocation to investment-grade securities. The Credit Fixed Income asset class is primarily allocated to below investment-grade securities with correspondingly higher credit risk.

As of December 31, 2022, the fixed income portfolio of the SCERS had the following investment maturities:

Table 3-4 **SCERS' FIXED INCOME PORTFOLIO**
(In Thousands)

Investment Type	Fair Value	Investment Maturities (In Years)			
		<1	1 - 5	6 - 10	>10
Agencies	\$ 11,013	\$ —	\$ 10,147	\$ 866	\$ —
Derivatives	1,603	(105)	(523)	1,050	1,180
Asset Backed Security	24,621	—	9,223	9,899	5,500
Foreign Sovereign	5,632	—	2,099	818	2,715
Corporate Debt	313,943	3,143	128,053	130,773	51,975
Mortgage Backed Security	244,586	—	3,609	8,166	232,811
Municipal	6,632	—	753	2,606	3,272
Treasury Notes and Bonds	122,790	—	31,510	37,959	53,321
Total Fixed Income Securities	\$ 730,820	\$ 3,038	\$ 184,871	\$ 192,137	\$ 350,774
Fixed Income Fund	131,087				
Total Fixed income	\$ 861,907				

Interest Rate Risk: Interest rate risk is the risk that changes in interest rates over time will adversely affect the fair value of an investment. Market or interest rate risk is the greatest risk faced by an investor in the fixed income securities market. The price of a fixed income security typically moves in the opposite direction of the change in interest rates. The Board provides each of the System's Core Fixed Income investment managers with a set of investment guidelines that includes a limit on the difference in duration between the portfolio and its applicable benchmark.

As of December 31, 2022, the fixed income portfolio of the SCERS had the following investment ratings:

Table 3-5 SCERS' FIXED INCOME RATINGS BY STANDARD AND POOR'S
(In Thousands)

Investment Type	Fair Value	AAA	AA	A	BBB	BB	B	CCC and Below	Not Rated
Agencies	\$ 11,013	\$ 11,013							
Derivatives	1,603								1,603
Asset Backed Security	24,621	17,118	3,984	641	381			209	2,288
Corporate Debt	313,943	6,392	9,616	61,180	124,664	43,608	53,571	13,823	1,091
Foreign Sovereign	5,632		768	3,534					1,330
Mortgage Backed Security	244,586	155,356				126			89,104
Municipal	6,632	779	4,431	1,422					
Treasury Notes and Bonds	122,790	122,790							
Total Fixed Income Securities	\$ 730,820	\$ 313,448	\$ 18,799	\$ 66,777	\$ 125,045	\$ 43,734	\$ 53,571	\$ 14,032	\$ 95,416
Fixed Income Funds	131,087								
Total Fixed Income	\$ 861,907								

Table 3-6 SCERS' ASSET ALLOCATION

Asset Class	Actual	Target Allocation
Public Equity	52.7 %	48.0 %
Private Equity	10.2	11.0
Core Fixed Income	19.2	18.0
Credit Fixed Income	7.0	7.0
Real Estate	9.5	12.0
Infrastructure	1.4	4.0
Total	100.0 %	100.0 %

Concentration of Credit Risk: The Investment Committee reviews its portfolio holdings quarterly with the Investment Consultant to ensure compliance with the specified targets and performance results. Rebalancing of the portfolio back to the target percentages is undertaken to ensure compliance with the specified targets. The Retirement Board provides its investment managers with a set of investment guidelines that specify eligible investments, minimum diversification standards, and applicable restrictions necessary for diversification. In general, these guidelines require that investments in any issuer may not exceed 5 percent of the net position value of a manager's portfolio. Managers do not have authority to depart from these guidelines.

Custodial Credit Risk: SCERS mitigates custodial credit risk by having its investment securities held by SCERS' custodian and registered in SCERS' name.

Foreign Currency Risk: Foreign currency risk is the risk that changes in exchange rates, which will adversely impact the fair value of an investment. SCERS' currency risk exposure or exchange rate risk primarily resides within the international equity holdings. SCERS' investment managers maintain adequately diversified portfolios to limit foreign currency and security risk.

SECURITIES LENDING TRANSACTIONS

The City's cash pool and the Seattle City Employees' Retirement System are allowed to engage in securities lending transactions similar to that instituted by the Washington State Treasurer's Office and other municipal corporations in the State of Washington.

In accordance with SCERS' Investment Policy and RCW 39.59.020, the System participates, through a custodial agent, in a securities lending program whereby securities are lent for the purpose of generating additional income to the System. The System lends securities from its investment portfolio on a collateralized basis to third parties, primarily financial institutions. The market value of

the required collateral must meet or exceed 102% of the market value of the securities lent, providing a margin against a decline in the market value of the collateral. The contractual agreement with the System's custodian provides indemnification in the event the borrower fails to return the securities lent or fails to pay the System income it is due on the securities lent. Cash and U.S. government securities were received as collateral for these loans. The System invests cash collateral received; accordingly, investments made with cash collateral appear as an asset. A corresponding liability is recorded as the System must return the cash collateral to the borrower upon the expiration of the loan. Gross income from securities lending transactions are recorded in the operating statements as well as the various fees paid to the institution that oversees the lending activity.

SCERS invests cash collateral received; accordingly, any investment made with cash collateral is reported as an asset. A corresponding liability is recorded as SCERS must return the cash collateral to the borrower upon the expiration of the loan. As of December 31, 2022, the fair value of securities on loan was \$8,250,628. Associated cash collateral totaling \$8,461,574 was received. The fair market value of the reinvested collateral was \$8,488,179 at December 31, 2022.

REVERSE REPURCHASE AGREEMENTS

RCW 35.39.030 and City investment policy allow the investment of City monies in excess of current City needs in reverse repurchase agreements. At December 31, 2022, the City does not engage in this type of investment strategy.

(4) RECEIVABLES, INTERFUND TRANSACTIONS, AND DEFERRED OUTFLOWS/ INFLOWS OF RESOURCES

TAXES RECEIVABLE

Property Taxes. Property taxes are levied by the County Assessor and collected by the County Finance Director. Assessments are based on 100 percent of true and fair-market value. They are levied and become a lien on the first day of the levy year. They may be paid in two equal installments if the total amount exceeds \$30. The first half is due on April 30, or else the total amount becomes delinquent May 1. The balance is due October 31, becoming delinquent November 1. Delinquent taxes bear interest at the rate of one percent per month until paid and are subject to additional penalties of three percent and another eight percent on the total unpaid delinquent balance on June 1 and December 1, respectively. Foreclosure action is commenced on properties when taxes are delinquent for three years.

Taxing Powers and Limitations. State law limits the regular property tax rate for general City operations to \$3.60 per \$1,000 of assessed value. This includes \$3.375 for general municipal purposes and an additional \$0.225 for the Firemen's Pension Fund and for general municipal purposes under conditions spelled out in state law. From 1997 through 2001 state law limited the annual growth in the City's regular property tax levy to the lesser of 106 percent or the annual rate of inflation. The passage of Initiative 747 in November 2001 reduced the 106 percent to 101 percent. In early November 2007, the State Supreme Court upheld a lower court ruling that Initiative 747 was unconstitutional. This decision would have returned the growth limit factor to 106 percent. On November 29, 2007, the legislature, in special session, passed and the governor signed into law language identical to that of Initiative 747. Thus, the limit factor remains 101 percent. The growth limit does not count tax revenues from new construction or property remodeled within the last year. With simple-majority voter approval, the City can levy additional property taxes above the 101 percent annual growth limit, if the City's regular levy rate per \$1,000 of assessed value does not exceed the \$3.60 limit. Excess tax levies for capital purposes require a 60-percent approval by voters and do not fall under either of the limits.

The City levied \$1.14 per \$1,000 of assessed value for general operations and Firemen's Pension Fund in 2022. In addition, the levy included \$1.02 per \$1,000 of assessed value for debt service and other voter-approved levies. The total 2022 levy was \$2.17 per \$1,000 of assessed value. Not included in this total is the King County levy for Medic One/Emergency Medical Services, from which the City receives a direct, proportional distribution of proceeds. This was renewed by voters at election in November 2019 for collection in 2020 at \$0.265 per \$1,000 of assessed value and decreased to \$0.248 in 2022. Further, this doesn't include \$0.20 per \$1,000 of assessed value attributable to the Seattle Metropolitan Park District (SMPD) levy. The SMPD is a separate taxing authority from the City.

Business Taxes. The City's business taxes include general business taxes and utilities related business taxes. The change in business taxes and receivables in 2021 was the driven mainly with induction of the Payroll Expense Tax, \$248.2M. The business taxes from utilities make up 21.3% of total business tax revenues.

The following table shows tax revenues and receivables as reported in the fund financial statements:

Table 4-1

TAX RECEIVABLES AND REVENUES
As of and for the Year Ended December 31, 2022
(In Thousands)

	Taxes Receivable	Tax Revenues
Property Taxes	\$ 16,048	\$ 713,959
Business Taxes	181,539	918,872
Totals	<u>\$ 197,587</u>	<u>\$ 1,632,831</u>

INTERFUND TRANSACTIONS

Interfund Transfers. Transfers between funds are used to (1) move revenues from the fund wherein the statute or budget requires them to be collected to the fund wherein the statute or budget requires them to be expended, (2) move receipts restricted to debt service from the funds collecting the receipts to the debt service fund as debt service payments become due, and (3) apply unrestricted revenues collected in the General Fund to various programs accounted for in other funds in accordance with budgetary authorizations. The City eliminates or reclassifies transfers between funds in the process of aggregating data for the government-wide statements.

Transfers between governmental funds which were eliminated in the Statement of Activities were as follows:

Table 4-2

INTERFUND TRANSFERS
(In Thousands)

Transfers Out	Transfers In				
	General	Internal Service	Transportation ^a	Nonmajor Governmental	Total
General Fund	\$ 70	\$ 1,006	\$ 29	\$ 41,554	\$ 42,659
Internal Service Fund	4,002	—	—	23,171	27,173
Transportation ^a	—	—	32	31,484	31,516
Nonmajor Governmental Fund	62,152	12,798	63	5,915	80,928
Total Transfers	<u>\$ 66,224</u>	<u>\$ 13,804</u>	<u>\$ 124</u>	<u>\$ 102,124</u>	<u>\$ 182,276</u>

^a Government-Wide, Transportation Transfers In and Transfers Out net zero. Timing of Budget shift at end of year resulted in visibility of movement.

Interfund Receivables and Payables. Balances between funds not representative of lending or borrowing arrangements are reported as due to/due from other funds in the balance sheets for governmental funds and statements of net position for proprietary funds. Any residual balances outstanding between the governmental activities and business-type activities are reported in the government-wide financial statements as internal balances.

The table below shows the interfund receivables and payables reported in the fund financial statements at December 31, 2022:

Table 4-3

DUE FROM AND TO OTHER FUNDS
(In Thousands)

Due From	Due To							Total
	General	Major Governmental	Nonmajor Governmental	Light	Water	Drainage and Wastewater	Nonmajor Enterprise	
General Fund	\$ —	\$ 3	\$ 201	\$ —	\$ 3,212	\$ 544	\$ 9	\$ 3,969
Major Governmental	3	—	—	—	—	—	—	3
Nonmajor Governmental	—	—	—	—	—	—	—	—
Water	14	—	—	—	—	5	3	22
Drainage and Wastewater	—	—	—	—	5	—	—	5
Nonmajor Enterprise	—	—	—	—	3	—	—	3
Total Due from Other Funds	\$ 17	\$ 3	\$ 201	\$ —	\$ 3,220	\$ 549	\$ 12	\$ 4,002

Interfund Advances and Loans. Activity between funds that is representative of lending/borrowing arrangements outstanding at the end of the fiscal year is referred to as either interfund loans receivable/payable or advances to/from other funds. Advances between funds, as reported in the fund financial statements, are offset by a fund balance reserve account in the applicable governmental funds to indicate that they are not available for appropriation and are not expendable financial resources. Interfund debt is recorded in the appropriate funds even though such debt may result in a noncurrent liability for a governmental fund because the debt is not a general obligation of the City.

At December 31, 2022, the following interfund debt was outstanding:

Table 4-4

ADVANCES, NOTES, AND LOANS FROM AND TO OTHER FUNDS
(In Thousands)

Advances, Notes, and Loans From	Advances, Notes, and Loans To	Amount
REET I Capital Fund	2023 LTGO Multipurpose Bond Fund	13,174
REET II Capital Fund	Seattle Center Fund	15,257
Information Technology Fund	Transportation Fund	24,000
Total City		<u>\$ 52,431</u>

All of the interfund loans were approved by City Council ordinance 126407. Each loan is to be repaid no later than December 31, 2022, with interest on the loan at the rate of return of the City's Consolidated Cash Pool. The entire principal and interest amount of the loan drawn is intended to be repaid with future tax proceeds and other anticipated revenues.

Table 4-5

**DEFERRED OUTFLOWS/INFLOWS OF RESOURCES
GOVERNMENTAL ACTIVITIES**
(In Thousands)

Deferred Outflows/Inflows of Resources	Governmental Funds	Internal Service Funds	Government- Wide Adjustment	Total
Deferred Outflows of Resources				
Charges on Advanced Refunding	\$ —	\$ (574)	\$ (3,664)	\$ (4,238)
Pension and OPEB Plans	—	42,378	281,865	324,243
Total Deferred Outflows of Resources	<u>\$ —</u>	<u>\$ 41,804</u>	<u>\$ 278,201</u>	<u>\$ 320,005</u>
Deferred Inflows of Resources				
Property Taxes	\$ 12,167	\$ —	\$ (10,636)	\$ 1,531
Special Assessment	96,801	—	(1,452)	95,349
Charges on Advanced Refunding	—	4,059	—	4,059
Leases	—	1,553	142,191	143,744
Pension and OPEB Plans	—	70,028	329,571	399,599
Total Deferred Inflows of Resources	<u>\$ 108,968</u>	<u>\$ 75,640</u>	<u>\$ 459,674</u>	<u>\$ 644,282</u>

Charges on Advanced Refunding. The governmental funds record gains and losses from advanced refunding of debt as deferred inflows and outflows, respectively, on the government-wide financial statements. These amounts are amortized as a component of interest expense.

Pension and OPEB Plans. As a result of implementing GASB Statement No. 68, Accounting and Financial Reporting for Pensions, and GASB Statement No. 75, Accounting and Financial Reporting for Postemployment Benefits Other Than Pensions, the City recognizes deferred inflows and outflows of resources related to its pension and OPEB plans. Detailed information about these deferred inflows and outflows of resources for each pension and OPEB plan can be found in Note 11.

Property Taxes. For 2022, total taxes outstanding of \$11.3 million were recorded as a tax receivable asset within governmental funds. Unable to meet the revenue recognition criteria, the City’s governmental funds recorded the balance of the tax receivable asset as a Deferred Inflow of Resources. The reconciliation of governmental fund financial statements to government-wide financial statements shows an adjustment to remove the deferred inflow of resources recorded by the governmental funds, and to record the tax revenues to the Statement of Activities.

Special Assessment. The Local Improvement District 6750 Fund recorded a deferred inflow of resources which reflects the total expected future collections from the District. The assessment expected to be collected during the upcoming fiscal period is adjusted from the deferred inflows of resources and recognized as revenue within the government-wide presentation.

Business-Type Activities

Table 4-6 **DEFERRED OUTFLOWS/INFLOWS OF RESOURCES**
BUSINESS-TYPE ACTIVITIES
(In Thousands)

Deferred Outflows/Inflows of Resources	Seattle Public Utilities					Total
	City Light	Water	Drainage and Wastewater	Solid Waste	Construction & Inspections	
Deferred Outflows of Resources						
Pension and OPEB	\$ 59,979	\$ 18,376	\$ 20,524	\$ 6,043	\$ 17,969	\$ 122,891
Charges on Advance Refunding	12,846	11,824	3,888	1,756	—	30,314
Total Deferred Outflows of Resources	<u>\$ 72,825</u>	<u>\$ 30,200</u>	<u>\$ 24,412</u>	<u>\$ 7,799</u>	<u>\$ 17,969</u>	<u>\$ 153,205</u>
Deferred Inflows of Resources						
Pension and OPEB	\$ 99,282	\$ 27,825	\$ 31,905	\$ 9,315	\$ 22,044	\$ 190,371
Revenue Stabilization Account	49,990	42,441	—	39,294	—	131,725
Regulatory Credits	113,099	—	—	—	—	113,099
Charges/Gains on Advance Refunding	5,590	8,602	15,050	1,716	—	30,958
Total Deferred Inflows of Resources	<u>\$ 267,961</u>	<u>\$ 78,868</u>	<u>\$ 46,955</u>	<u>\$ 50,325</u>	<u>22,044</u>	<u>\$ 466,153</u>

Revenue Stabilization Account. Funding of Revenue Stabilization Accounts (RSAs) from operating cash effectively defers operating revenues. For City Light the balance of the RSA was \$50.0 million as of December 31, 2022. For Seattle Public Utilities (SPU), the balance of the RSA was \$81.7 million as of December 31, 2022, of which \$42.4 million belongs to Water and \$39.3 million belongs to Solid Waste.

Regulatory Credits. This deferral is made up of regulatory credits, which are the result of City Light (as affirmed by Seattle City Council Resolution No. 30942) recognizing the effects of reporting the fair value of exchange contracts in future periods for rate-making purposes and maintaining regulatory accounts to spread the accounting impact of these accounting adjustments. For City Light the balance of the credits was \$113.0 million as of December 31, 2022.

(5) SHORT-TERM ENERGY CONTRACTS AND DERIVATIVE INSTRUMENTS

City Light engages in an ongoing process of resource optimization, which involves the economic selection from available energy resources to serve City Lights’s load obligations and using these resources to capture available economic value. City Light makes frequent projections of electric loads at various points in time based on, among other things, estimates of factors such as customer usage and weather, as well as historical data and contract terms. City Light also makes recurring projections of resource availability at these points in time based on variables such as estimates of stream flows, availability of generating units, historic and forward market information, contract terms, and experience. Based on these projections, City Light purchases and sells wholesale electric capacity and energy to match expected resources to expected electric load requirements, and to realize earnings from surplus energy resources. These transactions can be up to 60 months forward. Under these forward contracts, City Light commits to purchase or sell a specified amount of energy at a specified time, or during a specified time in the future.

Except for limited intraday and interday trading to take advantage of owned hydro storage, City Light does not take market positions in anticipation of generating profit. Energy transactions in response to forecasted seasonal resource and demand variations require approval by City Light’s Risk Oversight Council. In April 2020, City Light entered the California ISO Energy Imbalance Market (EIM) which is an energy market system that balances fluctuations in supply and demand by automatically finding lower cost resources to meet real-time power needs and serve consumer demand across the western region. The EIM manages congestion on transmission lines to maintain grid reliability and supports integrating renewable resources. In addition, the EIM makes excess renewable energy available to participating utilities at low cost.

It is the City’s policy to apply the normal purchase and normal sales exception of Statement No. 53 of the GASB, Accounting and Financial Reporting for Derivative Instruments, as appropriate. Certain forward purchase and sale of electricity contracts meet the definition of a derivative instrument but are intended to result in the purchase or sale of electricity delivered and used in the normal course of operations. Accordingly, City Light considers these forward contracts as normal purchases and normal sales under GASB Statement No. 53. These transactions are not required to be recorded at fair value in the financial statements.

The following table presents (in millions) the aggregate contract amounts, fair value, and unrealized gain (loss) of City Light’s commodity derivative instruments qualifying as normal purchases and normal sales on December 31, 2022:

Table 5-1

	Aggregate Contract Amount	Aggregate Fair Value	Unrealized Gain (Loss)
Sales	\$ 18.1	\$ 30.7	\$ (12.6)
Purchases	0.2	1.6	1.4
Total	\$ 18.3	\$ 32.3	\$ (11.2)

Fair value measurements as of December 31, 2022, used an income valuation technique consisting of Kiorex Forward Curves, which is considered a level 2 input in accordance with GASB 72, Fair Value Measurement and Application. All derivative instruments not considered as normal purchases and normal sales are to be recorded within the financial statements using derivative accounting according to GASB Statement No. 53. In 2010, the Seattle City Council adopted a resolution granting City Light authority to enter into certain physical put and call options that would not be considered normal purchases and normal sales under GASB Statement No. 53. City Light did not have any such activity for 2021. In addition, the Seattle City Council has deferred recognition of the effects of reporting the fair value of derivative financial instruments for ratemaking purposes, and City Light maintains regulatory accounts to defer the accounting impact of these accounting adjustments in accordance with GASB Statement No. 62, Codification of Accounting and Financial Reporting Guidance Contained in Pre-November 30, 1989 FASB and AICPA Pronouncements..

Market Risk. Market risk is, in general, the risk of fluctuation in the market price of the commodity being traded and is influenced primarily by supply and demand. Market risk includes the fluctuation in the market price of associated derivative commodity instruments. Market risk may also be influenced by the number of active, creditworthy market participants, and to the extent that

nonperformance by market participants of their contractual obligations and commitments affects the supply of, or demand for, the commodity. Because City Light is active in the wholesale energy market, it is subject to market risk.

Credit Risk. Credit risk relates to the potential losses that City Light would incur as a result of nonperformance by counterparties of their contractual obligations to deliver energy or make financial settlements. Changes in market prices may dramatically alter the size of credit risk with counterparties, even when conservative credit limits are established. City Light seeks to mitigate credit risk by entering into bilateral contracts that specify credit terms and protections against default; applying credit limits and duration criteria to existing and prospective counterparties; and actively monitoring current credit exposures. City Light also seeks assurances of performance through collateral requirements in the form of letters of credit, parent company guarantees, or prepayment.

City Light has concentrations of suppliers and customers in the electric industry including electric utilities; electric generators and transmission providers; financial institutions; and energy marketing and trading companies. In addition, City Light has concentrations of credit risk related to geographic location as it operates in the western United States. These concentrations of counterparties and concentrations of geographic location may impact City Light's overall exposure to credit risk, either positively or negatively, because the counterparties may be similarly affected by changes in conditions.

Other Operational and Event Risk. There are other operational and event risks that can affect the supply of the commodity and City Light's operations. Due to City Light's primary reliance on hydroelectric generation, the weather, including springtime snow melt, runoff, and rainfall, can significantly affect City Light's operations. Other risks include regional planned and unplanned generation outages, transmission constraints or disruptions, environmental regulations that influence the availability of generation resources, and overall economic trends.

(6) CAPITAL ASSETS

Table 6-1
Page 1 of 2

CHANGES IN CAPITAL ASSETS
(In Thousands)

	Restated Balance January 1	Additions	Deletions	Balance December 31
GOVERNMENTAL ACTIVITIES ^a				
CAPITAL ASSETS NOT BEING DEPRECIATED				
Land	\$ 621,834	\$ 1,249	—	\$ 623,083
Construction in Progress	537,917	321,851	180,211	679,557
Other Capital Assets	11,787	1,643	200	13,230
Total Capital Assets Not Being Depreciated	1,171,538	324,743	180,411	1,315,870
CAPITAL ASSETS BEING DEPRECIATED				
Buildings and Improvements	2,685,917	66,871	14,267	2,738,521
Machinery and Equipment	514,149	25,124	22,634	516,639
Infrastructure	2,786,459	100,579	846	2,886,192
Other Capital Assets	95,132	9,244	192	104,184
Right to Use Lease - Building	161,203	—	—	161,203
Right to Use Lease - Equipment	1,930	—	—	1,930
Right to Use Lease - Land	200,069	—	42	200,027
Right to Use Lease - Other	0	1,889	—	1,889
Total Capital Assets Being Depreciated	6,444,859	203,707	37,981	6,610,585
Accumulated Depreciation				
Buildings and Improvements	1,127,963	75,305	3,060	1,200,208
Machinery and Equipment	342,636	32,383	21,486	353,533
Infrastructure	1,129,418	92,804	—	1,222,222
Other Capital Assets	32,693	11,585	150	44,128
Right to Use Lease - Building	29,135	—	—	29,135
Right to Use Lease - Equipment	796	—	—	796
Right to Use Lease - Land	13,227	—	42	13,185
Right to Use Lease - Other	0	168	—	168
Total Accumulated Depreciation	2,675,868	212,245	24,738	2,863,375
Total Capital Assets Being Depreciated, Net	3,768,991	(8,538)	13,243	3,747,210
Governmental Activities Capital Assets, Net	\$ 4,940,529	\$ 316,205	\$ 193,654	\$ 5,063,080

^a The capital assets for governmental activities include the capital assets of the internal service funds.

Table 6-1
Page 2 of 2

CHANGES IN CAPITAL ASSETS
(In Thousands)

	Restated Balance January 1	Additions	Deletions	Balance December 31
BUSINESS-TYPE ACTIVITIES				
CAPITAL ASSETS NOT BEING DEPRECIATED				
Land	\$ 282,469	\$ 1,480	\$ —	\$ 283,949
Construction in Progress	1,056,952	620,948	581,149	1,096,751
Other Capital Assets	8,356	559	—	8,915
Total Capital Assets Not Being Depreciated	1,347,777	622,987	581,149	1,389,615
CAPITAL ASSETS BEING DEPRECIATED				
Plant in Service, Excluding Land	9,717,809	564,117	112,745	10,169,181
Buildings				—
Machinery and Equipment	852			852
Other Capital Assets	32,462	642	1,137	31,967
Right to Use Lease - Building	168			168
Right to Use Lease - Equipment	46	21	0	67
Right to Use Lease - Land	1,613			1,613
Total Capital Assets Being Depreciated	9,752,950	564,780	113,882	10,203,848
Accumulated Depreciation				
Plant in Service, Excluding Land	3,716,697	283,561	104,463	3,895,795
Buildings				0
Machinery and Equipment	852			852
Other Capital Assets	5,110	875	69	5,916
Right to Use Lease - Building	73			73
Right to Use Lease - Equipment	59			63
Right to Use Lease - Land	352			352
Total Accumulated Depreciation	3,723,143	284,440	104,532	3,903,051
Total Capital Assets Being Depreciated, Net	6,029,807	280,340	9,350	6,300,797
Business-Type Activities Capital Assets, Net	\$ 7,377,584	\$ 903,327	\$ 590,499	\$ 7,690,412

^a The capital assets for governmental activities include the capital assets of the internal service funds.

Table 6-2

DEPRECIATION EXPENSE BY FUNCTION
(In Thousands)

GOVERNMENTAL ACTIVITIES	
General Government	\$ 10,586
Public Safety	1,600
Transportation	101,861
Economic Environment	1
Culture and Recreation	47,147
Subtotal	<u>161,195</u>
Capital assets held by internal service funds are charged to the various functions based on their usage of the assets	<u>51,050</u>
Total Governmental Activities	<u><u>212,245</u></u>
BUSINESS-TYPE ACTIVITIES	
Light	\$ 184,657
Water	52,548
Solid Waste	10,054
Drainage and Wastewater	36,306
Planning and Development	875
Total Business-Type Activities	<u><u>284,440</u></u>

(7) COMPENSATED ABSENCES

The following table presents accrued compensated absences grouped by governmental activities, business-type activities, and pension trust funds as of December 31, 2022.

Table 7-1	COMPENSATED ABSENCES <i>(In Thousands)</i>	
	Governmental Activities	
Governmental Funds	\$	85,536
Internal Service Funds		
Finance and Administrative Services		5,828
Information Technology		9,445
Total Internal Service Funds		15,273
	Business-Type Activities	
Enterprise Funds		
Light		21,767
Water		5,842
Drainage and Wastewater		6,864
Solid Waste		1,899
Construction and Inspection		4,681
Total Enterprise Funds		41,053
	Pension Trust	
Employees' Retirement		374
Total Compensated Absences Liability	\$	142,236

Note 9, Long-Term Debt, includes compensated absences in governmental activities and business-type activities in the aggregate and the amount estimated to be due within one year.

(8) LEASES

Lease Receivable

The City is a Lessor of various leases, such as parks, museums, gardens, and land with Governmental activities. In the Business-type activities leases are predominantly land used in conjunction with Seattle City Light. These leases have various length terms through 2052. Governmental activities in the City recognized \$7.8M in lease revenue and \$2.6M in interest revenue during the current fiscal year related to these leases. Business-Type activities in the City recognized \$5.5M in lease revenue and \$1.1M in interest revenue during the current fiscal year related to these leases. As of December 31, 2022, the City's lease receivable is \$214.7M and the deferred inflow is \$211.0M.

The schedule below shows future expected rent receipts:

Table 8-1 Lease Receivable (In Thousands)

Year	Governmental Activities			Business-Type Activities		
	Principal	Interest	Total	Principal	Interest	Total
2023	\$ 5,194	\$ 4,572	\$ 9,766	\$ 4,687	\$ 1,071	\$ 5,758
2024	3,596	4,367	7,963	4,752	1,016	5,768
2025	3,092	4,352	7,444	4,892	977	5,869
2026	2,815	4,351	7,166	4,872	901	5,773
2027	2,497	4,365	6,862	2,698	843	3,541
2028 - 2032	9,741	22,763	32,504	14,166	3,490	17,656
2033 - 2037	5,639	26,272	31,911	15,453	2,196	17,649
2038 - 2042	12,407	22,166	34,573	13,281	791	14,072
2043 - 2047	16,671	18,080	34,751	748	173	921
2048 - 2052	25,450	14,353	39,803	629	106	735
Total	\$ 87,102	\$ 125,641	\$ 212,743	\$ 66,178	\$ 11,564	\$ 77,742

Lease Payable

The City is a lessee of various leases for land, buildings, equipment, and air space through fiscal year 2052. Payments are made periodically based on each individual contract term. Payments made through the current year were \$11.9M with \$4.8M charged to interest.

Future principal and interest lease payments as of December 31, 2022 were as follows:

Year	Governmental Activities			Business-Type Activities		
	Principal	Interest	Total	Principal	Interest	Total
2023	\$ 12,911	\$ 4,739	\$ 17,650	\$ 275	\$ 6	\$ 281
2024	11,813	4,629	16,442	273	5	278
2025	9,318	4,495	13,813	237	3	240
2026	8,269	4,386	12,655	193	3	196
2027	8,170	4,279	12,449	184	2	186
2028 - 2032	43,617	19,687	63,304	400	2	402
2033 - 2037	45,905	16,450	62,355	0	0	—
2038 - 2042	34,293	13,490	47,783	0	0	—
2043 - 2047	31,277	11,095	42,372	0	0	—
2048 - 2052	31,158	8,895	40,053	—	—	—
Total	\$ 236,731	\$ 92,145	\$ 328,876	\$ 1,562	\$ 21	\$ 1,583

(9) LONG-TERM DEBT

GENERAL OBLIGATION BONDS

The City issues general obligation (GO) bonds to provide funding for the acquisition and the construction of major capital facilities. GO bonds have been issued for both governmental and business-type activities, are direct obligations and pledge the full faith and credit of the City. The City issues two types of GO bonds – Limited Tax General Obligation (LTGO) bonds and Unlimited Tax General Obligation (UTGO) bonds.

In May 2022, the City issued \$132.6 million of LTGO tax-exempt improvement and refunding bonds which mature from September 2022 through September 2042. The bonds were issued with an average coupon rate of 4.456%. Proceeds of the bonds will be used to pay all or part of the costs of construction and acquisition of various City capital projects, such as the Alaskan Way Corridor, the Human Capital Management System, Criminal Justice Info System, and Aquarium Expansion. A portion of the proceeds was used to fund the West Seattle Bridge project (\$22.6 million) and Data & Telephone Infrastructure (\$4.0 million). As a result of the refunding debt service, the City reduced total debt service requirements by \$2.5 million resulting in an net present value economic gain.

The original amount of GO bonds issued for which amounts are still outstanding at the end of 2022 was \$1.432 billion. The principal balance of those bonds as of December 31, 2022 was \$959.8 million. The following table presents the individual GO bonds outstanding as of December 31, 2022:

Table 9-1

Page 1 of 2

GENERAL OBLIGATION BONDS

(In Thousands)

Name and Purpose of Issue	Issuance Date	Last Maturity	Effective Interest Rate	Original Amount	Redemptions		Bonds Outstanding December 31, 2022
					2022	To Date ^A	
LIMITD TAX GENERAL OBLIGATION (LTGO) BONDS - NON-VOTED							
2010 Improvement and Refunding, Series A	03/31/10	8/1/2030	3.039	66,510	6,850	26,215	40,295
2012 Improvement and Refunding	05/16/12	9/1/2032	2.688	75,590	42,200	75,590	—
2013 Improvement, Series A	06/04/13	10/1/2033	2.375	42,315	1,335	27,060	15,255
2013 Improvement and Refunding, Series B (Taxable)	06/04/13	1/1/2025	1.427	55,075	955	52,080	2,995
2014 Improvement and Refunding	04/10/14	5/1/2034	2.497	62,770	2,035	43,545	19,225
2015 Improvement and Refunding, Series A	05/21/15	6/1/2035	2.401	160,945	17,185	84,835	76,110
2015 Improvement, Series B (Taxable)	05/21/15	4/1/2035	3.452	28,175	1,225	8,145	20,030
2016 Improvement and Refunding, Series A	05/25/16	4/1/2036	2.188	103,660	8,300	46,740	56,920
2016 Improvement, Series B (Taxable)	05/25/16	4/1/2036	2.801	6,070	270	1,535	4,535
2017 Improvement, Series A	06/14/17	11/1/2047	2.964	73,080	4,000	18,175	54,905
2017 Improvement and Refunding, Series B (Taxable)	06/14/17	11/1/2037	3.038	12,400	825	3,905	8,495
2018 Improvement, Series A	05/22/18	12/1/2038	2.705	23,230	2,210	8,205	15,025
2018 Improvement, Series B (Taxable)	05/22/18	12/1/2038	3.594	26,745	1,290	4,875	21,870
2019 Improvement, Series A	08/08/19	5/1/2049	2.208	35,870	2,580	7,390	28,480
2019 Improvement, Series B (Taxable)	08/08/19	5/1/2039	2.736	11,100	460	1,350	9,750
2020 Improvement and Refunding, Series A	09/22/20	8/1/2040	0.930	79,625	4,450	11,795	67,830
2021 Improvement and Refunding, Series A	05/20/21	12/1/2041	1.570	142,860	5,665	5,665	137,195
2021 Improvement and Refunding, Series B	05/20/21	12/1/2041	1.880	21,170	1,315	1,315	19,855
2022 Improvement and Refunding, Series A	05/18/22	9/1/2042	3.122	132,570	4,120	4,120	128,450
Total Limited Tax General Obligation Bonds				\$ 1,159,760	\$ 107,270	\$ 432,540	\$ 727,220

Table 9-1

GENERAL OBLIGATION BONDS (continued)

Page 2 of 2

(In Thousands)

Name and Purpose of Issue	Issuance Date	Last Maturity	Effective Interest Rate	Original Amount	Redemptions		Bonds Outstanding December 31, 2022
					2022	To Date ^A	
UNLIMITED TAX GENERAL OBLIGATION (UTGO) BONDS - VOTED							
2013 Improvement	06/04/13	12/1/2042	3.281	50,000	1,250	9,500	40,500
2014 Improvement	04/10/14	12/1/2043	3.673	16,400	400	2,825	13,575
2015 Improvement	05/21/15	12/1/2044	3.575	169,135	3,880	23,580	145,555
2016 Improvement	05/25/16	12/1/2045	3.084	36,740	830	3,765	32,975
Total Unlimited Tax General Obligation Bonds				<u>\$ 272,275</u>	<u>\$ 6,360</u>	<u>\$ 39,670</u>	<u>\$ 232,605</u>
Total General Obligation Bonds				<u>\$1,432,035</u>	<u>\$ 113,630</u>	<u>\$ 472,210</u>	<u>\$ 959,825</u>

^A Includes all bonds that matured to date and all called, refunded, and defeased bonds on issues that had outstanding balances at the beginning of the year.

The requirements to amortize the general obligation bonds as of December 31, 2022, are presented in the following table. Debt service for the LTGO bonds is met by transfers from the General Fund and certain special revenue funds and by reimbursements from proprietary funds of the City. Debt service for the UTGO bonds is covered by property tax levies that authorized the bond issuance and were approved by at least 60% of voters. In such cases, the number of voters approving the bond issuance and tax levy must exceed 40% of the voters in the most recent election preceding the vote on the bonds.

Table 9-2
ANNUAL DEBT SERVICE REQUIREMENTS TO MATURITY
GENERAL OBLIGATION BONDS
(In Thousands)

Year Ending December 31	Governmental Activities		Total
	Principal	Interest	
2023	\$ 80,905	\$ 40,475	\$ 121,380
2024	86,230	36,648	122,878
2025	86,380	32,764	119,144
2026	71,145	28,771	99,916
2027	61,005	25,801	86,806
2028 - 2032	250,040	92,205	342,245
2033 - 2037	163,780	49,514	213,294
2038 - 2042	125,595	21,288	146,883
2043 - 2047	34,335	2,756	37,091
2048 - 2049	410	16	426
Total	<u>\$ 959,825</u>	<u>\$ 330,238</u>	<u>\$ 1,290,063</u>

SPECIAL ASSESSMENTS BONDS WITH GOVERNMENTAL COMMITMENT

The City is obligated to make payment on special assessment bonds, the debt service of which is paid from collections of related Local Improvement District (LID) assessments levied against the benefited properties located within the boundaries of the LID. Though guaranteed by the City’s LID Guaranty Fund, this type of special assessment bonds does not constitute an obligation of any political subdivision thereof other than the City, and neither the full faith and credit nor the taxing power of the City is pledged to the payment of the bonds. The City redeemed \$4.2 million of special assessment bonds in 2022, and the amount of bonds outstanding at the end of 2022 was \$94.3 million, all of which represents the remaining principal on 2006 bonds issued for the South Lake Union LID 6750 and 2021 bonds issued for the Waterfront LID 6751.

The following tables provide more detail on the outstanding special assessment bonds and the assessment revenues levied to pay for the bonds:

Table 9-3 SPECIAL ASSESSMENT BONDS WITH GOVERNMENTAL COMMITMENT
(In Thousands)

Name of Issue	Issuance	Last	Effective Interest	Original Issuance	Redemptions		Bonds Outstanding
	Date	Maturity	Rate	Amount	2022	To Date	December 31, 2022
Local Improvement District No. 6750 Bonds, 2006	09/16/06	12/15/2026	4.260 %	\$ 21,925	\$ 915	\$ 21,715	\$ 210
Local Improvement District No. 6751 Bonds, 2021	11/01/21	11/1/2043	2.584 %	97,361	3,315	3,315	94,046
Total				<u>\$ 119,286</u>	<u>\$ 4,230</u>	<u>\$ 25,030</u>	<u>\$ 94,256</u>

Table 9-4 Local Improvement District Assessment Collection Information

Calendar/Fiscal Year End Dec. 31	Installment Payments Billed ^A	Installment Payments Collected ^B	Unpaid Principal Balance of Assessments ^C	Installments that are Delinquent ^D
Local Improvement District No. 6750 Bonds, 2006				
2013	\$1,189,621	\$2,046,315	13,038,066	\$264,692
2014	1,186,600	1,781,162	11,819,398	249,080
2015	1,186,600	1,996,091	10,572,835	291,124
2016	1,148,384	1,768,274	9,153,197	287,510
2017	1,126,841	1,492,796	7,854,542	359,974
2018	1,122,696	1,561,443	7,192,381	378,532
2019	1,451,992	1,535,808	5,860,549	404,062
2020	1,388,604	1,337,357	4,357,624	398,015
2021	1,340,707	1,395,685	3,072,493	472,106
2022	1,315,819	1,006,455	2,007,591	107,789
Local Improvement District No. 6751 Bonds, 2021				
2021	—	851,926	96,554,415	—
2022	3,714,714	6,125,452	93,795,289	—

^A Represents installment payments due and billed in the calendar year.

^B Represents total amount received in respect of assessments in calendar year, including payments of assessment installments (consisting of both principal and interest) due and billed in current calendar year, plus amounts received as prepayments of outstanding principal balances of unpaid assessments and amounts received in respect of delinquent installments.

^C Represents principal balance of assessments that is outstanding and unpaid, including amounts that are not yet due and payable at year-end.

^D Represents cumulative amount of the principal portion of installment payments that were due and billed in any calendar year, but which remained unpaid at year-end.

The requirements to amortize the special assessments with governmental commitment as of December 31, 2022 are shown below:

Table 9-5 **ANNUAL DEBT SERVICE REQUIREMENTS TO MATURITY**
SPECIAL ASSESSMENT BONDS WITH GOVERNMENTAL COMMITMENT
(In Thousands)

Year Ending December 31	Principal	Interest	Total
2023	\$ —	\$ 2,935	\$ 2,935
2024	—	2,935	2,935
2025	—	2,935	2,935
2026	210	2,935	3,145
2027	—	2,926	2,926
2028 - 2043	94,046	46,816	140,862
Total	\$ 94,256	\$ 61,482	\$ 155,738

NOTES AND CONTRACTS PAYABLE – GOVERNMENTAL ACTIVITIES

The Seattle Department of Transportation (SDOT) has outstanding loans drawn in several years from the Washington State Public Works Trust Fund loan program. The loans were drawn at varying annual interest rates ranging from 0.25% to 3.0%. The proceeds of the loans support city road and bridge improvements. The City paid \$1.4 million principal and \$0.1 million interest in 2022. The outstanding balance on the loans was \$14.3 million as of December 31, 2022. The following table presents the annual debt service requirements to maturity on the loans as of December 31.

Table 9-6 **ANNUAL DEBT SERVICE REQUIREMENTS TO MATURITY**
SEATTLE DEPARTMENT OF TRANSPORTATION
PUBLIC WORKS TRUST FUND LOANS
(In Thousands)

December 31	Principal	Interest	Total
2023	\$ 1,562	\$ 182	\$ 1,744
2024	924	150	1,074
2025	924	139	1,063
2026	924	129	1,053
2027	924	118	1,042
2028 - 2032	4,158	435	4,593
2033 - 2037	2,858	190	3,048
2038 - 2039	572	9	581
Total	\$ 12,846	\$ 1,352	\$ 14,198

REVENUE BONDS

The City issues revenue bonds to provide financing for the capital programs of the four utilities – City Light, Water, Drainage and Wastewater, and Solid Waste. Payment of debt service on the bonds issued for each utility is derived solely from the revenues generated by the related utility. The City does not pledge its full faith and credit for the payment of debt service on revenue bonds. The original amount of revenue bonds issued still with an outstanding balance at the end of 2022 was approximately \$6.7 billion. The outstanding principal balance on December 31, 2022, was \$4.2 billion.

The following table presents revenue bonds outstanding as of December 31, 2022:

Table 9-7
Page 1 of 2

REVENUE BONDS
(In Thousands)

Name and Purpose of Issue	Issuance Date	Last Maturity	Effective Interest Rates ^E	Original Amount	Redemptions		Bonds Outstanding December 31, 2022
					2022	To Date ^A	
MUNICIPAL LIGHT AND POWER BONDS							
2010 Improvement, Series A ^B	05/26/10	2/1/2040	3.57 %	\$ 181,625	\$ 7,235	\$ 11,805	\$ 169,820
2010 Improvement and Refunding, Series B	05/26/10	2/1/2026	3.41	596,870	—	596,870	—
2010 Improvement, Series C ^C	05/26/10	2/1/2040	3.11	13,275	—	—	13,275
2011 Improvement and Refunding, Series A	02/08/11	2/1/2036	4.54	296,315	—	296,315	—
2011 Improvement, Series B ^D	02/08/11	2/1/2027	1.96	10,000	—	—	10,000
2012 Improvement and Refunding, Series A	07/17/12	6/1/2041	3.15	293,280	66,120	241,585	51,695
2012 Improvement, Series C ^D	07/17/12	06/01/33	0.59	43,000	—	—	43,000
2013 Improvement and Refunding	07/09/13	07/01/43	4.05	190,755	17,610	138,280	52,475
2014 Improvement and Refunding	11/05/14	09/01/44	3.10	265,210	28,805	127,350	137,860
2015 Improvement, Series A	07/09/15	05/01/45	3.57	171,850	5,785	39,945	131,905
2016 Improvement, Series A ^D	01/28/16	01/01/41	1.03	31,870	—	—	31,870
2016 Refunding, Series B	01/28/16	04/01/29	2.08	116,875	9,830	32,485	84,390
2016 Improvement and Refunding, Series C	09/28/16	10/01/46	2.93	160,815	10,685	32,405	128,410
2017 Improvement and Refunding, Series C	09/28/17	09/01/47	3.16	385,530	11,710	29,780	355,750
2018 Improvement, Series A	06/19/18	01/01/48	3.53	263,755	4,915	17,910	245,845
2018 Refunding, Series B-1 ^G	09/04/18	05/01/45	.37% - 5.49%	50,135	—	50,135	—
2018 Refunding, Series B-2 ^G	09/04/18	05/01/45	.37% - 5.49%	50,135	—	50,135	—
2018 Refunding, Series C-1 ^G	09/04/18	11/01/46	.28% - 5.69%	49,245	1,075	5,435	43,810
2018 Refunding, Series C-2 ^G	09/04/18	11/01/46	.28% - 5.69%	49,245	1,075	5,435	43,810
2019 Improvement, Series A	10/16/19	04/01/49	3.20	210,540	3,420	10,190	200,350
2019 Refunding, Series B	11/05/19	02/01/26	1.29	140,275	22,910	44,705	95,570
2020 Improvement, Series A ^F	08/05/20	07/01/50	2.10	198,305	2,055	4,465	193,840
2021 Parity, Series A	07/15/21	07/01/51	2.48	259,795	8,330	8,330	251,465
2021 Parity, Series B	08/10/21	05/01/45	.27% - .36%	100,620	—	—	100,620
2022 Parity	07/13/22	07/01/52	3.94	257,715	—	—	257,715
Total Light and Power Bonds				\$ 4,387,035	\$ 201,560	\$ 1,743,560	\$ 2,643,475

^A Includes all bonds that matured to date and all called, refunded, and defeased bonds on issues that have outstanding balances at the beginning of the year.

^B Issued as taxable direct-pay Build America Bonds, created under Section 1531 of the American Recovery and Reinvestment Act of 2009 whereby state or local governmental issuers of this type of bonds receives a federal subsidy through Treasury Department and the Internal Revenue Service in an amount equal to 35 percent of the total coupon interest payable to investors or buyers of the bonds.

^C Issued as taxable Recovery Zone Economic Development Bonds, a third type of Build America Bonds which provides for a deeper federal subsidy through a refundable tax credit paid to state or local governmental issuers in an amount equal to 45 percent of the total coupon interest payable to investors or buyers of the bonds.

^D Issued as taxable New Clean Renewable Energy Bonds.

^E Interest rates for fixed rate Parity Bonds are the True Interest Costs. Interest rates for variable rate Parity Bonds are the minimum and maximum rates for the reporting year.

^F 2012A and 2013 Bonds were partially defeased in November 2020 and August 2021.

^G 2013 and 2014 Bonds were partially defeased in July 2022.

Table 9-7
Page 2 of 2REVENUE BONDS
(In Thousands)

Name and Purpose of Issue	Issuance Date	Last Maturity	Effective Interest Rates ^E	Original Amount	Redemptions		Bonds Outstanding December 31, 2022
					2022	To Date ^A	
MUNICIPAL WATER BONDS							
2010 Improvement, Series A ^B	01/21/10	08/01/40	3.72 %	\$ 109,080	\$ 3,695	\$ 14,095	\$ 94,985
2012 Refunding	05/30/12	09/01/34	2.63	238,770	51,910	228,020	10,750
2015 Improvement and Refunding	06/10/15	11/01/45	3.18	340,840	37,800	131,390	209,450
2017 Improvement and Refunding	01/25/17	08/01/46	2.99	194,685	5,935	26,975	167,710
2021 Improvement and Refunding	06/17/21	08/01/34	1.03	82,220	2,230	2,230	79,990
2022 Improvement and Refunding	07/28/22	09/01/52	3.44	93,260	900	900	92,360
Total Water Bonds				\$ 1,058,855	\$ 102,470	\$ 403,610	\$ 655,245
MUNICIPAL DRAINAGE AND WASTEWATER BONDS							
2009 Improvement, Series A ^B	12/17/09	11/01/39	3.54 %	\$ 102,535	\$ 3,500	\$ 19,505	\$ 83,030
2012 Improvement and Refunding	06/27/12	09/01/42	3.33	222,090	106,135	222,090	—
2014 Improvement and Refunding	07/10/14	05/01/44	3.58	133,180	23,950	43,865	89,315
2016 Improvement and Refunding	06/22/16	10/01/46	2.92	160,910	4,325	19,505	141,405
2017 Improvement and Refunding	06/28/17	7/1/2047	3.15	234,125	5,670	32,575	201,550
2021 Improvement and Refunding	05/19/21	9/1/2051	2.11	111,010	2,020	2,020	108,990
2022 Improvement and Refunding	06/22/22	9/1/42	2.98	117,165	10,745	10,745	106,420
Total Drainage and Wastewater Bonds				1,081,015	156,345	350,305	730,710
MUNICIPAL SOLID WASTE BONDS							
2014 Improvement and Refunding	06/12/14	05/01/39	3.34 %	\$ 95,350	\$ 4,670	\$ 25,005	\$ 70,345
2015 Improvement	06/25/15	02/01/40	3.65	35,830	1,030	6,105	29,725
2016 Improvement and Refunding	06/30/16	12/01/41	2.79	35,335	485	2,580	32,755
2021 Improvement and Refunding	07/01/21	08/01/36	1.34	25,670	1,110	1,110	24,560
Total Solid Waste Bonds				\$ 192,185	\$ 7,295	\$ 34,800	\$ 157,385
Total Utility Revenue Bonds				\$ 6,719,090	\$ 467,670	\$ 2,532,275	\$ 4,186,815

^A Includes all bonds that matured to date and all called, refunded, and defeased bonds on issues that have outstanding balances at the beginning of the year.

^B Issued as taxable direct-pay Build America Bonds, created under Section 1531 of the American Recovery and Reinvestment Act of 2009 whereby state or local governmental issuers of this type of bonds receives a federal subsidy through Treasury Department and the Internal Revenue Service in an amount equal to 35 percent of the total coupon interest payable to investors or buyers of the bonds.

^C Issued as taxable Recovery Zone Economic Development Bonds, a third type of Build America Bonds which provides for a deeper federal subsidy through a refundable tax credit paid to state or local governmental issuers in an amount equal to 45 percent of the total coupon interest payable to investors or buyers of the bonds.

^D Issued as taxable New Clean Renewable Energy Bonds.

^E Interest rates for fixed rate Parity Bonds are the True Interest Costs. Interest rates for variable rate Parity Bonds are the minimum and maximum rates for the reporting year.

^F 2012A and 2013 Bonds were partially defeased in November 2020 and August 2021.

^G 2013 and 2014 Bonds were partially defeased in July 2022.

The requirements to amortize the revenue bonds as of December 31, 2022 are presented below:

**Table 9-8 ANNUAL DEBT SERVICE REQUIREMENTS TO MATURITY
REVENUE BONDS
(In Thousands)**

Year Ending December 31	Light		Water		Drainage and Wastewater		Solid Waste		Total
	Principal	Interest	Principal	Interest	Principal	Interest	Principal	Interest	
2023	\$ 127,675	\$ 116,795	\$ 50,760	\$ 30,530	\$ 29,225	\$ 32,090	\$ 7,760	\$ 6,875	\$ 401,710
2024	131,270	110,935	44,025	27,963	30,660	30,621	8,160	6,478	390,112
2025	121,500	104,274	46,170	25,723	32,165	29,075	8,585	6,061	373,553
2026	118,160	98,374	44,140	23,447	32,605	27,550	9,020	5,623	358,919
2027	97,180	92,685	42,405	21,286	33,900	25,999	9,470	5,172	328,097
2028 - 2032	459,540	396,612	181,590	78,385	164,290	106,408	53,945	18,667	1,459,437
2033 - 2037	503,190	293,934	127,340	43,179	163,005	69,794	42,530	7,752	1,250,724
2038 - 2042	528,590	179,812	68,105	18,861	136,560	36,537	17,915	1,034	987,414
2043 - 2047	409,520	78,312	38,975	7,061	94,085	12,552	—	—	640,505
2048 - 2052	146,850	14,763	11,735	1,817	14,215	1,449	—	—	190,829
Total	<u>\$ 2,643,475</u>	<u>\$ 1,486,496</u>	<u>\$ 655,245</u>	<u>\$ 278,252</u>	<u>\$ 730,710</u>	<u>\$ 372,075</u>	<u>\$ 157,385</u>	<u>\$ 57,662</u>	<u>\$ 6,381,300</u>

NOTES AND CONTRACTS PAYABLE – BUSINESS-TYPE ACTIVITIES

Seattle Public Utilities (SPU) has various construction projects that are financed by low-interest loans issued by the State of Washington. The loan agreements require that SPU finance a portion of these projects from other sources. SPU’s Water Fund as well as its Drainage & Wastewater Fund have availed of these loans to enhance and protect the City’s water, drainage, and wastewater systems.

Amounts paid for all SPU Water loans in 2022 were \$2.0 million in principal and \$0.3 million in interest. Total loans outstanding as of December 31, 2022, are \$20.7 million. The minimum debt service requirements to maturity are included in Table 9-9.

Amounts paid to all SPU Drainage & Wastewater loans in 2022 were \$3.7 million principal and \$1.2 million in interest. Total loans outstanding as of December 31, 2022, are \$142.0 million. The minimum debt service requirements to maturity are included in Table 9-9.

Table 9-9

**ANNUAL DEBT SERVICE REQUIREMENTS TO MATURITY
SEATTLE PUBLIC UTILITIES
PUBLIC WORKS TRUST LOAN AND OTHER NOTES
(In Thousands)**

Year Ending December 31	Water		Drainage and Wastewater		Total
	Principal	Interest	Principal	Interest	
2023	\$ 2,050	\$ 292	\$ 4,343	\$ 1,365	\$ 8,050
2024	2,050	263	4,413	1,285	8,011
2025	2,050	234	8,009	1,636	11,929
2026	1,825	205	7,482	1,956	11,468
2027	1,613	180	7,598	1,833	11,224
2028 - 2032	6,783	593	37,960	7,266	52,602
2033 - 2037	4,306	184	37,179	4,069	45,738
2038 - 2042	—	—	26,845	1,489	28,334
2043 - 2047	—	—	8,182	123	8,305
Total	<u>\$ 20,677</u>	<u>\$ 1,951</u>	<u>\$ 142,011</u>	<u>\$ 21,022</u>	<u>\$ 185,661</u>

Table 9-10

CHANGES IN LONG-TERM LIABILITIES ^A
(In Thousands)

	Beginning Balance	Additions	Reductions	Ending Balance	Due Within One Year
GOVERNMENTAL ACTIVITIES					
Bonds Payable					
General Obligation Bonds	\$ 940,575	\$ 132,880	\$ 113,630	\$ 959,825	\$ 80,905
Issuance Premiums and Discounts, Net	102,638	12,082	14,847	99,873	10,690
Special Assessment Bonds with Governmental Commitment ^B	98,486	—	4,230	94,256	488
Total Bonds Payable	1,141,699	144,962	132,707	1,153,954	92,083
Notes and Contracts					
Capital Leases	32	692,932	366,260	326,704	12,911
Other Notes and Contracts	14,265	—	1,418	12,847	1,562
Total Notes and Contracts	14,297	692,932	367,678	339,551	14,473
Compensated Absences	100,328	107,739	107,258	100,809	5,040
Claims Payable					
General Contamination Cleanup ^C	12,075	4,116	4,736	11,455	124
Workers' Compensation	39,127	24,074	22,656	40,545	16,669
General Liability	59,946	32,904	20,579	72,271	16,338
Health Care Claims	19,518	278,050	278,803	18,765	18,765
Total Claims Payable ^D	130,666	339,144	326,774	143,036	51,896
Arbitrage Rebate Liability	—	—	—	—	—
Unfunded Other Post Employment Benefits	633,898	515,487	628,278	521,107	—
Net Pension Liability	810,642	—	147,711	662,931	—
Other Noncurrent Liabilities	1,301	—	427	874	442
Total Long-Term Liabilities from Governmental Activities	\$ 2,832,831	\$ 1,800,264	\$ 1,710,833	\$ 2,922,262	\$ 163,934
BUSINESS-TYPE ACTIVITIES					
Bonds Payable					
Revenue Bonds	4,186,345	257,715	257,245	4,186,815	215,420
Issuance Premiums and Discounts, Net	473,594	33,850	40,907	466,537	—
Total Bonds Payable	4,659,939	291,565	298,152	4,653,352	215,420
Notes and Contracts					
Capital Leases	73	7,687	6,472	1,288	275
Other Notes and Contracts	124,071	44,719	6,102	162,688	6,393
Total Notes and Contracts	124,144	52,406	12,574	163,976	6,668
Compensated Absences	39,948	41,430	40,325	41,053	2,053
Claims Payable					
General Contamination Cleanup ^C	311,996	10,120	9,120	312,996	8,812
Workers' Compensation	11,565	7,263	6,597	12,231	5,001
General Liability	19,450	6,085	5,663	19,872	3,990,101
Total Claims Payable ^D	343,011	23,468	21,380	345,099	4,003,914
Unearned Revenues	82,172	48,658	13,787	117,043	9,042
Habitat Conservation Program Liability	6,943	46	190	6,799	556
Landfill Closure and Postclosure Costs	13,000	5,574	1,989	16,585	1,881
Arbitrage Rebate Liability	240	34	61	213	—
Unfunded Other Post Employment Benefits	20,642	—	4,237	16,405	—
Net Pension Liability	387,578	—	54,182	333,396	—
Other Noncurrent Liabilities	3,652	1,588	2,343	2,897	—
Total Long-Term Liabilities from Business-Type Activities	\$ 5,681,269	\$ 464,769	\$ 449,220	\$ 5,696,818	\$ 4,239,534

^A Some amounts may have rounding differences with the Statement of Net Position.

^B The Special Assessment Bonds carry neither premiums nor discounts.

^C See Note 10, Environmental Liabilities for a detailed discussion.

^D See Note 15, Contingencies, for a discussion of risk management, environmental, and other matters. The table in Note 16 also includes information on workers' compensation and health care.

The City's internal service funds predominantly serve governmental funds. For this reason, the above totals for governmental activities include the long-term liabilities for these funds. At the end of the year compensated absences and claims payable of these funds amounted to approximately \$15.0 million and \$1.3 million, respectively, and are liquidated from each fund's own resources. Notes and contracts (including public works trust fund loans), compensated absences, and workers' compensation other than those pertaining to the internal service funds are liquidated using the respective governmental funds of operating City departments, including those funded by the General Fund. General liability and health care claims relating to internal service funds are liquidated using the General Fund. Liabilities for compensated absences for governmental activities in governmental funds that have department operating budgets, though they are reported as a general obligation of the City, are paid from these funds when these compensated absences are used by the employees or cashed out by them at termination or retirement. Arbitrage rebate liabilities in governmental activities are paid as they become due and usually come from available resources in governmental funds that received the related bond proceeds and investment earnings from the proceeds.

In addition to paying for debt service on the bond issues for business-type City operations, each business-type fund liquidates its respective other long-term liabilities with the exception of the Department of Construction and Inspections (DCI) for general liability. The General Fund pays for DCI's general liability, if any. Environmental liabilities of governmental activity funds are paid from the governmental funds while environmental liabilities of business-type activity funds are paid respectively from the utility funds. Purchased power obligations are obligations of City Light and therefore paid from City Light. For further discussion on purchased power, see Note 14, Commitments.

ADVANCE AND CURRENT REFUNDINGS

To lower interest costs, the City may on occasion refund and defease certain bonds by issuing new refunding bonds and/or using existing resources to repay certain outstanding bond issues prior to their original maturity dates. In most cases, City resources and the proceeds of refunding bonds are deposited into irrevocable trusts for the purchase of federal, state, and local government securities to provide for all future debt service on the old bonds. As a result, the old bonds are considered defeased, and the corresponding liabilities are not included in the statement of net position.

In May 2022, the City refunded and defeased in substance \$41.9 million of outstanding 2012 Series limited tax general obligation (LTGO) bonds, carrying an average interest rate of 2.7%, with 2022 LTGO bonds issued at an average interest rate of 3.1%. The City deposited bond proceeds of \$42.3 million with an escrow agent, comprised of the par value of the new bonds and an additional \$3.2 million in original issue premiums. The escrow agent used the proceeds to pay issue costs of \$115 thousand and purchase state and local government securities to provide for the repayment of old bonds at their May 2022 call date. The difference between the reacquisition price and carrying amount of the old bonds resulted in a refunding gain of \$3.7 million which will be amortized over the life of the old bonds through 2032.

The debt service on the 2022 Bonds requires a cash flow over the life of the bonds of \$444.2 million, including \$186.4 million in interest. The refunding gain on the 2022 Bonds was \$4.8 million. The difference between the cash flows required to service the old and new debt and to complete the refunding for the 2022 Bonds totaled \$2.5 million and the aggregate economic gain on refunding totaled \$2.4 million at present value. Bonds defeased in July 2022 partially refunded certain 2013 Bonds and 2014 Bonds on an advanced refunding basis. Advance refunding is a refunding in which the refunded issue(s) remains outstanding for a period of more than 90 days after a bond defeasance transaction, the proceeds of which are held in escrow invested in securities and used to pay principal and interest on the refunded issue(s). The source of refunding for the 2013 and 2014 bonds was from operating cash whereby \$28.7 million of state and local government securities were purchased and placed in escrow to pay principal and interest on the refunded bonds. The accounting gain on refunding for 2022 was \$1.3 million.

The following is a schedule of outstanding bonds that are either refunded or defeased:

Table 9-11

REFUNDED/DEFEASED BONDS
(In Thousands)

Name of Issue	Issuance Date	Last Maturity	Effective Interest Rate	Original Amount	LTD Amount Transferred To Trustee	Trustee Redemptions To Date 2022	Defeased Outstanding December 31, 2022
GENERAL OBLIGATION BONDS							
Limited Tax (Non-Voted)							
2012 Improvement and Refunding	05/16/12	9/1/2032	2.688	75,590	41,890	41,890	—
REVENUE BONDS							
Municipal Light and Power							
2012 Improvement and Refunding, Series A	07/17/12	06/01/41	3.150	293,280	66,355	26,910	39,445
2013 Improvement and Refunding	07/09/13	07/01/43	4.050	190,755	107,935	—	107,935
2014 Improvement and Refunding	07/09/13	07/01/43	3.100	265,210	13,870	—	13,870
Municipal Water							
N/A							
Municipal Drainage and Wastewater							
2012 Improvement and Refunding	06/27/12	52110	3.327	222,090	154,410	154,510	0
Municipal Solid Waste							
N/A							
Total Refunded/Defeased Bonds				<u>\$ 1,046,925</u>	<u>\$ 384,460</u>	<u>\$ 223,310</u>	<u>\$ 161,250</u>

ARBITRAGE

The City reviews arbitrage rebate liability on its outstanding tax-exempt bonds and certificates of participation under Section 148(f) of the Internal Revenue Code. Such reviews are conducted when bonds have reached their installment computation dates (bonds outstanding for five years initially and every five years thereafter until the last of the bond issue matures). As of December 31, 2022, the City reported no arbitrage rebate liability on its general obligation bonds and \$0.2 million on its revenue bonds.

(10) ENVIRONMENTAL LIABILITIES

The following list of liabilities are split between the Drainage and Wastewater fund and the Solid Waste fund. For purposes of this section all liabilities will be listed in regard to The City of Seattle or The City.

Duwamish sites. The U.S. Environmental Protection Agency (EPA) has indicated that it will require the remediation of the LDW site under its Superfund authority. In order to manage the liability, the City has worked with the EPA and other PRPs to complete a Remedial Investigation (RI) and Feasibility Study (FS). On November 2, 2012, the EPA and Ecology approved the Lower Duwamish Waterway Group’s FS. The EPA announced their proposed cleanup plan in February 2013 for public comment. The remaining scope of cleanup by potentially responsible parties (PRPs) has been decided by the EPA in the 2014 Record of Decision. The City recorded an estimate of its share of the estimated total cost. Remedial design work began in 2019.

Specific “early action sites” have been cleaned up separately under Administrative Orders on Consent (AOC). The City, together with other PRPs, has completed two early action sites identified during the RI under EPA issued AOC: Slip 4 and T-117.

East Waterway Site. In 2006 the EPA issued an AOC for a Supplemental RI and FS for the East Waterway, an operable unit of the Harbor Island Superfund Site. The Port of Seattle (the Port) alone signed the AOC. Both the City and King County signed a Memorandum of Agreement with the Port to participate as cost share partners in the RI/FS work required by the EPA. The RI and FS

are complete. The FS identifies a range of alternatives for cleanup construction that range in cost from \$256 million to \$411 million (2016 dollars). EPA is currently developing the Proposed Plan, which will be followed by a Record of Decision. The schedule for release of EPA's Proposed Plan is 2023. The Record of Decision is expected in 2023. Remedial design activities would start in late 2023 or 2024. Remedial design activities would start in late 2024 at the earliest. The City recorded an estimate of its share of the estimated total cost.

Gas Works Park Sediment Site. In April 2002, the Department of Ecology (DOE) named the City and another party, Puget Sound Energy, as PRPs for contamination at the Gas Works Sediments Site in North Lake Union. The City and Puget Sound Energy signed an Agreed Order with the DOE in 2005 to initiate two RIs and FSs for the sediment site: one in the western portion of the site led by the City, and another in the eastern portion of the site led by Puget Sound Energy. Subsequently, in fall of 2012, the City and Puget Sound Energy entered into a Settlement, Release, and Cost Allocation Agreement that puts Puget Sound Energy in the lead for all additional cleanup work at the site; the east-west split is no longer in place. Based on the 2012 Agreement, the City pays for 20% of the Shared Costs incurred by Puget Sound Energy for the cleanup work. A revised draft RI/FS was submitted to DOE in late 2021. A Clean-up Action Plan, which is the State's equivalent to a Record of Decision under the Model Toxics Control Act, is expected in 2023.

North Boeing Field/Georgetown Steam Plant. The City, King County, and Boeing signed an Administrative Order issued by the DOE requiring them to investigate and possibly remove contamination in an area that encompasses North Boeing Field, the Department's GTSP, and the King County Airport. This site was also the subject of the lawsuit brought by the City against Boeing. Boeing agreed to pay 67% of the costs for DOE's implementation of the current order. The order requires completion and then implementation of a RI and FS. The final RI work plan was issued in November 2013. In January 2015, all parties executed the First Amendment to the NBF/GTSP Agreed Order, making the PLP's responsible for conducting and completing remedial action at the site. The City is responsible for one third of the costs, with the Department's share at 90% and SPU's share at 10%. The draft RI was submitted in June 2016. DOE directed additional investigation in offsite areas following the submittal of RI. The additional investigation and negotiation on RI comments has delayed the submittal of the revised draft RI until 2020. Furthermore, conditions related to COVID-19 pandemic further delayed the DOE engagement and negotiations in 2020 and 2021.

In 2022, the DOE notified the PLP's that Perfluoroalkyl and Polyfluoroalkyl Substances (PFAS) were determined to be hazardous substances under Model Toxic Control Act (MTCA) and additional investigation was necessary to address these potential contaminants. Current activities include negotiations with DOE to determine the scope and schedule for the PFAS investigation and preparation of the revised draft RI report. The draft RI is now anticipated to be submitted in 2023. The FS process will begin following approval of RI which may not occur until the after the PFAS investigation is complete. The timing of the approval is currently unknown. Boeing and the City will each pay 100% of costs for remedial action at their own facilities. Storm drain sampling conducted during the RI revealed the presence of chemicals in the storm lines that drain the GTSP roof. The City agreed with Department of Ecology that it will replace the GTSP roof as an interim action prior to finalization of the RI/FS. Roof replacement began in December 2020 and was completed in early 2021. The City recorded a liability of \$0.5 million as of December 31, 2022 and \$0.9 million as of December 31, 2022 respectively. The ultimate liability is indeterminate.

7th Avenue South Pump Station. The City acquired land in the South Park area of Seattle to construct the 7th Ave South Pump Station. The land was determined to be contaminated subsequent to the purchase. The City has voluntarily agreed to clean up the contamination in order to continue with the planned construction of the pump station. The cleanup was completed in 2012; however, the City has ongoing monitoring activities it must perform.

Terminal 108. EPA notified the City in 2019 that it is a Potentially Responsible Party for a site adjacent to the Lower Duwamish Waterway that is known as Terminal 108 or T108. The City's potential liability arises from a former sewage treatment plant that was located there. Other PRPs include the Port of Seattle, which is the current owner of the site, King County, the United States and several private entities. In 2020, the Port of Seattle, City of Seattle (SPU), and King County entered into an agreed Administrative Order with EPA and a cost-sharing agreement among themselves to complete an Engineering Evaluation and Cost Analysis (EE/CA). Work has begun on the investigative phase of the EE/CA at the T108 site in accordance with the Administrative Order, which will lead to a recommended removal or cleanup action. Liabilities are estimated through the EE/CA. The Department's ultimate liability is indeterminate.

South Park Marina. The Washington Department of Ecology notified the City in 2016 that it is a Potentially Liable Party for contamination at the South Park Marina, which is adjacent to Terminal 117. The City Light Department is the lead department for the City at this site. The Potentially Liable Parties (PLPs), which are the City, the Port, and South Park Marina (SPM), signed a final Agreed Order for a Remedial Investigation (RI) in April 2019. A Common Interest and Cost Sharing Agreement among the PLPs was

signed in 2019 with an interim cost share of one-third each. In 2019, the City contracted with a consultant to complete the RI. The City's share is split between City Light (97.5%) and SPU (2.5%). The Department's ultimate liability is indeterminate.

South Park Landfill. The City of Seattle and a private developer are under a Consent Decree with the Washington State Department of Ecology (Ecology) to implement a Cleanup Action Plan for the historic South Park Landfill site under the State Model Toxics Control Act. Previously the City was advancing a design based on an Interim Action Workplan approved by Ecology. SPU delayed the project to re-define the project scope. The delay caused the City to fall behind the schedule in the Consent Decree and Ecology has determined that the City must amend the existing Consent Decree and Cleanup Action Plan to reflect the revised project and new timeline. At the same time two additional parties will be added to the Consent Decree, King County and Kenyon Business Park.

As of March 2023, a redefined scope has been approved by the City. Amendments to the Consent Decree and Cleanup Action Plan have been drafted. Both documents are scheduled to go out for public comment in November 2023. Following any additional revisions, they will be finalized and the Consent Decree Amendment will be completed. Design of The City's Project is underway and construction is scheduled to start in 2024 with completion in 2026.

In 2012, the City executed an agreement regarding the developer's interim action that settles City liabilities for the interim cleanup costs but not City liabilities for the permanent cleanup. In 2015, the developer completed Ecology-approved interim cleanup action on its portion of the site. A similar agreement is likely between the City and one additional property owner.

Newhalem. This project is comprised of three sites.

Ladder Creek Settling Tank. This project is one of three sites within City Light's Skagit River Hydroelectric Project being conducted under a 2019 Settlement Agreement with the National Park Service (NPS). The project is located near Newhalem, WA and is a cleanup of contaminated debris and soil resulting from the incineration of a building structure that covered a large water settling tank during the 2015 Goodell Creek Forest Fire. The removal work was completed in 2018 to comply with CERCLA requirements under a Time Critical Removal Action (TCRA) administered by NPS. The final TCRA Completion Report has been approved, and a final reporting of two years of post-TCRA vegetative restoration monitoring has been approved. NPS will keep the project open while conducting periodic vegetative restoration monitoring through approximately 2025. NPS owns the land.

Newhalem Penstock. This project is the second of three sites within City Light's Skagit River Hydroelectric Project being conducted under the 2019 Settlement Agreement with NPS. The project is also located near Newhalem and currently includes preparation of an Engineering Evaluation and Cost Analysis (EE/CA) to comply with CERCLA requirements under a Non-time Critical Removal Action administered by NPS. The draft EE/CA was completed in 2022 and the final is anticipated to be approved in Q1 or Q2 2023. Floyd|Snider(F|S) is under contract to provide The City with consulting services related to the EE/CA, and cleanup planning if necessary. NPS owns the land.

Diablo Dry Dock. This project is the third of three sites within City Light's Skagit River Hydroelectric Project being conducted under the 2019 Settlement Agreement with NPS. The project is located near Diablo, WA and includes preparation of an EE/CA to comply with CERCLA requirements under a Nontime Critical Removal Action administered by the NPS. GeoSyntec is under contract to provide City Light with consulting services related to the EE/CA. The EE/CA field investigation was completed in October 2021, and the draft and final EE/CA Reports are planned for 2021-2023. NPS owns the land.

The City recorded a liability of \$ 3.4 million as of December 31, 2021 and \$1.7 million as of December 31, 2022 for all three Skagit sites respectively. The ultimate liability is indeterminate.

Substations. Cleanup activities are being conducted in a number of substation sites. At Magnolia Substation, site assessment performed in 1999 identified Polychlorinated Biphenyl's (PCB's) on two concrete pads located outside of the concrete substation yard. Further evaluation done in 2015 identified pesticide, cadmium and PCB contamination on the property. The site has a designated Environmental Critical Area along the eastern property line, a steep slope, requiring the cleanup to be permitted with the Seattle Department of Construction and Inspections (DCI). Cleanup and restoration of most of the site was completed in 2020 and 2021. Cleanup of one small area where contamination remains is planned for 2023. Environmental assessments have found contamination exceeding the state residential cleanup thresholds at three of City Light's properties: the Interbay, University Rectifier and Roy Street Shops sites. The Department's Environmental Land and Licensing Business Unit contracted with a consultant during 2022 and has begun initial assessment of the University Rectifier. Remedial assessment and possible remedial design work for these

sites will be completed during 2023-2025. The department recorded a liability of \$2.7 million as of December 31, 2021 and \$1.0 million as of December 31, 2022 respectively. The ultimate liability is indeterminate.

Ross Dam. The tunnel that houses a bypass penstock designed to convey water from Ross reservoir beneath Ross Dam is contaminated with metals residues from former coating operations. To prevent their release into Skagit River, removal of the accumulated sediment from the tunnel system is needed. Contracting is in process and work is planned for the third quarter of 2023. The City recorded a liability of \$0.9 million as of December 31, 2021 and \$1.4 million as of December 31, 2022 respectively. The ultimate liability is indeterminate.

The City has included in its estimated liability those portions of the environmental remediation work that are currently deemed to be reasonably estimable. Cost estimates were developed using the expected cash flow technique in accordance with GASB 49. For most of the sites, estimated outlays were based on current cost and no adjustments were made for discounting or inflation. The Duwamish site cost estimates were adjusted to remove discounting and to record the costs in 2018 dollars. Cost scenarios were developed for a given site based on data available at the time of estimation and will be adjusted for changes in circumstance. Scenarios consider the relevant potential requirements and are adjusted when benchmarks are met or when new information revises estimated outlays, such as changes in the remediation plan or operating conditions. Costs were calculated on a weighted average that was based on the probabilities of each scenario being selected and reflected cost-sharing agreements in effect. In addition, certain estimates were derived from independent engineers and consultants. The estimates were made with the latest information available; however, as new information becomes available, estimates may vary significantly due to price fluctuations, technological advances, or applicable laws.

The City is pursuing other third parties that may have contributed to the contamination of the sites noted.

The changes in the provision for environmental liability (in thousands) at December 31, 2022 are as follows:

	2022
Beginning Environmental Liability, Net of Recovery	\$ 324,070
Payments or Amortization	(13,194)
Incurred Environmental Liability	13,574
Ending Environmental Liability, Net of Recovery	\$ 324,450

The provision for environmental liability (in thousands) included in current and noncurrent liability at December 31, 2022 are as follows:

	2022
Environmental Liability, Current	\$ 8,935
Environmental Liability, Noncurrent	315,515
Total	\$ 324,450

Information on the City's environmental liability is also presented in Table 9-10 of Note 9, Long-Term Debt.

(11) PENSIONS, DEFERRED COMPENSATION, AND OTHER POSTEMPLOYMENT BENEFITS

City employees are covered in one of the following defined benefit pension plans: Seattle City Employees’ Retirement System (SCERS), Firemen’s Pension Fund, Police Relief and Pension Fund, and Law Enforcement Officers’ and Fire Fighters’ Retirement System (LEOFF). The first plan (SCERS) is considered part of the City’s reporting entity and is reported as pension trust fund. The City has determined that the Fireman’s Pension and Police Relief Funds are not reported as trust funds, and therefore accounted for as part of the General Fund. The State of Washington, through the Department of Retirement Systems (DRS), administers and reports LEOFF Plans 1 and 2. The following table represents the aggregate pension amounts for all plans for the year 2022:

Table 11-1 Aggregate Pension Amounts - All Plans
(In Thousands)

Pension liabilities	\$	1,478,136
Pension assets		324,406
Deferred outflows of resources		430,476
Deferred inflows of resources		556,374
Pension expense		(22,841)

SEATTLE CITY EMPLOYEES' RETIREMENT SYSTEM (SCERS)

Plan Description

The Seattle City Employees’ Retirement System (SCERS) is a cost sharing multiple employer defined benefit public employee retirement plan. SCERS is established and administered by the City in accordance with Seattle Municipal Code (SMC) 4.36. SCERS is a pension trust fund of the City.

SCERS is administered by the Retirement System Board of Administration (the Board). The Board consists of seven members including the Chair of the Finance Committee of the Seattle City Council, the City of Seattle Finance Director, the City of Seattle Human Resources Director, two active members and one retired member of the System who are elected by other SCERS members, and one outside board member who is appointed by the other six board members. Elected and appointed board members serve for three-year terms.

All employees of the City are eligible for membership in SCERS except uniformed police and fire personnel who are covered under a retirement system administered by the State of Washington. Employees of METRO and the King County Health Department who established membership in SCERS when these organizations were formerly City of Seattle departments were allowed to continue their membership (there are currently fewer than 20 active members in this category). There are currently 7,317 retirees and beneficiaries receiving benefits, and 9,045 active members of the System. There are 1,556 terminated, vested employees entitled to future benefits, based on the 2021 audited financial report issued by SCERS.

SCERS provides retirement, death, and disability benefits. Retirement benefits vest after 5 years of credited service, while death and disability benefits vest after 10 years of credited service. Retirement benefits are calculated as 2% multiplied by years of creditable service, multiplied by average salary based on the highest 24 consecutive months. The benefit is actuarially reduced for early retirement. SCERS provides post-retirement benefit increases including an automatic 1.5% annual Cost-of-Living Adjustment (COLA) increase and a 65% restoration of purchasing power benefit.

The City of Seattle adopted a second tier (Tier II) for the System in 2016. Starting January 1, 2017, new eligible employees join this second tier. Tier II is a defined benefit plan much like the original tier but has a lower contribution rate for members and calculates final average salary based on the highest 60 consecutive months of service. Other changes related to the second tier can be found in the Seattle Municipal Code 4.36.

Refer to the Other Postemployment Benefits section of this note for discussion of the City's implicit rate subsidies to retirees for health care coverage.

SCERS issues an independent financial report. A copy of the report is available from the SCERS office, located at 720 Third Avenue, Suite 900, Seattle, WA, 98104. The report can also be requested by telephone at (206) 386-1293 or by accessing the website http://www.seattle.gov/retirement/annual_report.htm.

Summary of Significant Accounting Policies

Basis of Accounting. SCERS is accounted for as a pension trust fund. The financial statements were prepared using the economic resources measurement focus and the accrual basis of accounting. All assets, liabilities, and additions to and deductions from plan net position (including contributions, benefits, and refunds) are recognized when the transactions or events occur. Employee and employer contributions are reported in the period in which the contributions are due. Member benefits, including refunds, are due and payable by the plan in accordance with plan terms.

Plan investments, including securities lending transactions as discussed in Note 3, are reported at fair value. Fair value is defined as the amount at which an investment could be exchanged in a current arm's length transaction between willing parties in which the parties each act knowledgeably and prudently. All investments are valued based on objective, observable, unadjusted quoted market prices in an active market on the measurement date, if available. In the absence of such data, valuations are based upon those of comparable securities in active markets. For illiquid or hard to value investments such as real estate, private equity, and other private investments, valuations are based upon data provided by the respective investment managers. These private asset valuations are generally based upon estimated current values and/or independent appraisals.

Investment income consists of realized and unrealized appreciation (depreciation) in the fair value of investments, interest and dividend income earned, less investment expense, plus income from securities lending activities, less deduction for security lending expenses. Interest income is recorded on the accrual basis and dividends are recorded on the ex-dividend date. Securities and securities transactions are reflected in the financial statements on a trade-date basis. Investments are made in accordance with the Prudent Person Rule as defined by the State of Washington RCW 35.39.060.

Contributions and Reserves. Member and employer contribution rates are established by SMC 4.36. The employer contribution rate is determined by the actuarial formula identified as the Entry Age Cost Method. The formula determines the amount of contributions necessary to fund the current service cost, representing the estimated amount necessary to pay for benefits earned by the employees during the current service year and the amount of contributions necessary to pay for prior service costs. Total required contributions, including amounts necessary to pay administrative costs, are determined through annual actuarial valuations.

Tier I members are those who joined the plan prior to January 1, 2017 and contribute a fixed 10.03% of pay. The City of Seattle adopted a second tier (Tier II) of the System for new eligible employees starting January 1, 2017. And these members contribute 7.00 of pay.

Minimum actuarially determined employer contribution rates were 16.10% for 2021. In 2021, a blended employer contribution rate of 16.10% was adopted as a combination of a 16.20% rate for Tier I members and 15.72% for Tier II members.

As of December 31, 2021, SCERS reported total pension liability of \$4.9 billion, plan fiduciary net position of \$4.1 billion, the net pension liability 0.8 billion, and the funded ratio of 83.31% based on the actuarial valuation as of January 1, 2021.

An actuarial report with valuation date of January 1, 2022, is presently underway, and expected to be available at the Retirement Office after June 1, 2023.

Information about the Net Pension Liability

Assumptions and Other Inputs. The City’s total pension liability as of December 31, 2021 under SCERS was determined by the actuarial valuation as of January 1, 2021, with the results rolled forward to the December 31, 2021 measurement date.

The actuarial assumptions that determined the total pension liability as of December 31, 2021 were based on the results of an actuarial experience study for the period January 1, 2018 through December 31, 2021.

Actuarial assumptions used were as follows:

The total pension liability as of December 31, 2021 was determined by actuarial valuations as of January 1, 2021. Generally accepted actuarial techniques were applied to roll forward the total pension liability to December 31, 2021.

The following actuarial cost method and key actuarial assumptions and other inputs were applied to the measurement period of December 31, 2021:

Investment Rate of Return: 6.75% compounded annually, net of expenses

General Wage Increases: 3.35%

Inflation: 2.60%

Actuarial Cost Method: Individual Entry Age Normal

The long-term expected rate of return on pension plan investments was determined using a building-block method in which best-estimate ranges of expected future real rates of return (expected returns, net of pension plan investment expense and inflation) are developed for each major asset class. These ranges are combined to produce the long-term expected rate of return by weighting the expected future real rates of return by the target asset allocation percentage and by adding expected inflation.

Best estimates of geometric real rates of return and target allocation for each major asset class, effective January 1, 2020 are summarized in the following table:

Table 11-2 Estimated Real Rates of Return by Asset Class

Asset Class	Long-Term Expected Real Rate of Return	Target Allocation
Equity: Public	4.20%	48.0%
Equity: Private	7.4	11.0
Fixed Income: Core	0.5	18.0
Fixed Income: Credit	3.9	7.0
Real Assets: Real Estate	3.5	12.0
Real Assets: Infrastructure	4	4.0
Diversifying Strategies	N/A	—
		100.0%

The above table reflects the expected (30 year) real rate of return for each major asset class. The expected inflation rate is projected at 2.60% in 2021.

Discount Rate. The discount rate used to measure the total pension liability was 6.75% for 2021. The projection of cash flows used to determine the discount rate assumed that plan member contributions will be made at the current contribution rate and the participating governmental entity contributions will be made at rates equal to the difference between actuarially determined contribution rates and the member rate. Based on those assumptions, the pension plan’s fiduciary net position was projected to be available to make all projected future benefit payments of current plan members. Therefore, the long-term expected rate of return on pension plan investments was applied to all periods on projected benefit payment to determine the total pension liability.

Sensitivity of the Net Pension Liability to Changes in the Discount Rate. The following presents the City’s proportionate share of the net pension liability, calculated using the discount rate of 6.75%, as well as what the City’s proportionate share of the net pension liability would be when the discount rate moves one percentage point lower and higher (in thousands):

Table 11-3 Sensitivity of the Net Pension Liability to Changes in the

	1% Lower	Current Discount Rate	1% Higher
	5.75 %	6.75 %	7.75 %
Net Pension Liability	\$ 1,455,165	\$ 828,352	\$ 304,191

There were no significant changes in assumptions since the last valuation including the inflation rate, growth rate and discount rate.

Changes in the Net Pension Liability. On December 31, 2021, SCERS reported the collective net pension liability of \$0.8 billion, of which the City recorded \$0.8 billion for its proportionate share of the collective net pension liability. The City’s proportion is based on the City’s contributions to the plan. The following table shows the changes in the City’s proportionate share of the net pension liability for the year ended December 31, 2021, which was rolled forward to come up with the net pension liability as of December 31, 2021 (in thousands):

Table 11-4 SCHEDULE OF CHANGES IN NET PENSION LIABILITY^a

	Total Pension Liability	Plan Fiduciary Net Position	Net Pension Liability
Balance at December 31, 2020	4,618,202	3,639,738	978,464
Changes for the Year			
Service Cost	126,847		126,847
Interest on Total Pension Liability	335,379		335,379
Effect of Plan Changes			—
Effect of Economic/ Demographic	(5,290)		(5,290)
Effect of Assumptions Changes or Inputs	129,929		129,929
Benefit Payments	(223,095)	(223,095)	—
Refund Contributions	(20,947)	(20,947)	—
Administrative Expenses		(6,674)	6,674
Member Contributions		81,656	(81,656)
Employers Contributions		139,619	(139,619)
Net Investment Income		522,608	(522,608)
Balance at December 31, 2021	<u>\$ 4,961,025</u>	<u>\$ 4,132,905</u>	<u>\$ 828,120</u>

^a Reported difference between Actuary Report due to Annual Report excluding King County Valuation.

Pension Expense, Deferred Outflows of Resources and Deferred Inflows of Resources

The City recognized its proportionate share of pension expense in the amount of \$15.3 million for 2021. The City reported its proportionate share of deferred outflows of resources and deferred inflows of resources related to the pension plan at December 31, 2021 as follows (in thousands):

Table 11-5 Proportionate Share of Deferred Outflows and Inflows of Resources ^a

	Deferred Outflows of Resources	Deferred Inflows of Resources
Difference between expected and actual experience	\$ 3,044	\$ 20,460
Change of Assumption	135,308	
Net Difference Between Projected and Actual Earnings Contributions and Proportionate Share of Pension Expense	7,611	417,285
Contributions Made Subsequent to Measurement Date	144,994	7,928
Total	\$ 290,957	\$ 445,673

^a Reported difference between Actuary Report due to Annual Report excluding King County Valuation.

Amounts reported as deferred outflows of resources and deferred inflows of resources related to the pension plan will be recognized in pension expense in the fiscal years ended December 31 as follows (in thousands):

Table 11-6 Recognized Pension Plan Expense ^a

Year Ended December 31	
2022	\$ (65,014)
2022	(132,477)
2023	(86,341)
2024	(29,219)
2025	13,342
Thereafter	—

^a Reported difference between Actuary Report due to Annual Report excluding King County Valuation.

FIREMEN’S PENSION AND POLICE RELIEF AND PENSION FUNDS

Plan Description

The Firemen’s Pension and the Police Relief and Pension Funds are single-employer defined-benefit pension plans that were established by the City in compliance with the requirements of the Revised Code of Washington (RCW) 41.18 and 41.20.

Since the effective date of the state LEOFF plan on March 1, 1970, no payroll for employees was covered under these pension plans, and the primary liability for pension benefits for these plans shifted from the City to the state LEOFF. However, the City was still liable for all benefits in pay status at that time plus any future benefits payable to active law enforcement officers and firefighters on March 1, 1970, under the old City plans in excess of current LEOFF benefits. Generally, benefits under the LEOFF system are greater than or equal to the benefits under the old City plans when payment begins. However, LEOFF retirement benefits increase with the consumer price index (CPI - Seattle) while some City benefits increase with wages of current active members. If wages go up faster than the CPI, the City becomes liable for this residual amount. Due to this leveraging effect, projection of the City’s liabilities is especially sensitive to the difference between wage and CPI increase assumptions.

All law enforcement officers and firefighters of the City who served before March 1, 1970, are participants of these pension plans and may be eligible for a supplemental retirement benefit plus disability benefits under these plans. Those officers and firefighters hired between March 1, 1970, and September 30, 1977, are not eligible for a supplemental retirement benefit, but may be eligible

for disability benefits under these plans. Eligible law enforcement officers may retire with full benefits after 25 years of service at any age and fire fighters at age 50 after completing 25 years of service. These pension plans provide death benefits for eligible active and retired employees. In addition, these plans provide medical benefits in accordance with state statutes and City ordinances to active and retired members from the City. As of January 1, 2022, 536 firefighters and surviving spouses and 607 police retirees and surviving spouses met the eligibility requirements. The City fully reimburses the amount of valid claims for medical and hospitalization costs incurred by active members and pre-Medicare retirees. The City also reimburses the full amount of premiums for part B of Medicare for each retiree eligible for Medicare.

The Seattle Firefighters’ Pension Board is a five-member quasi-judicial body chaired by the Mayor or his/her designee, which formulates policy, rules on disability applications, and provides oversight of the Firefighters’ Pension Fund. Four staff employees of the board handle all of its operational functions. Staff positions associated with Firefighter’s Pension Fund are **not** reflected in the City’s position list.

The Seattle Police Pension Board is a seven-member quasi-judicial body chaired by the Mayor or his/her designee, which formulates policy, rules on disability applications, and provides oversight of the Police Pension Fund. Three staff employees of the board handle all of its operational functions. Staff positions associated with Police Relief and Pension are reflected in the City’s position list.

Refer to the Other Postemployment Benefits (OPEB) section of this note for discussion of the City’s implicit rate subsidies to retirees for health care coverage as well as medical benefits for retirees under the Firemen’s Pension and Police Relief and Pension plans.

The Firemen’s Pension and Police Relief and Pension benefit provisions are established in the state statute, RCW 41.16, 41.18, and 41.20, and may be amended only by the state legislature. Retirement benefits are determined under RCW 41.18 and 41.26 for Firemen’s Pension and RCW 41.20 and 41.26 for Police Relief and Pension. Medical benefit payments for both plans are based on estimates of current and expected experience.

These pension plans do not issue separate financial reports.

Current membership in Firemen’s Pension and Police Relief and Pension consisted of the following at December 31, 2021:

Table 11-7 Membership in Firemen’s Pension and Police Relief and Pension

	Firemen's Pension	Police Relief and Pension
Retirees and Beneficiaries Receiving Benefits	536	607
Terminated Plan Members Entitled To But Not Yet Receiving Benefits	—	—
Active Plan Members, Vested	—	—
Active Plan Members, Non-vested	—	—

Summary of Significant Accounting Policies

Basis of Accounting. The City fully implemented GASB Statement No. 73, *Accounting and Financial Reporting for Pensions and Related Assets That Are Not within the Scope of GASB Statement 68, Amendments to Certain Provisions of GASB Statements 67 and 68* (GASB 73), in 2017. The City has determined that the Fireman’s Pension and Police Relief Funds are not reported as trust funds, and therefore accounted for as part of the General Fund. The City does not collect contributions or hold assets in trust for the Firemen’s Pension and Police Relief and Pension plans. Any monies provided by the City for future benefit payments are not legally protected from creditors and are not dedicated to the provision of pensions to plan members. Per GASB Statement No. 68, *Accounting and Financial Reporting for Pensions*, the plans do not meet GASB 68’s the criteria for pension plans administered through trusts. Therefore, the plans are accounted for as part of the General Fund.

The financial statements for the Firemen's Pension and Police Relief and Pension Funds were prepared using the current financial resources measurement focus and the modified accrual basis of accounting.

Investments are recorded at fair value as shown in Note 3. Fair value of investments is based on quoted market prices.

Contributions and Reserves. Since both pension plans were closed to new members effective October 1, 1977, the City is not required to adopt a plan to fund the actuarial accrued liability (AAL). An actuarial fund was established for the Firemen's Pension in July 1994 and is discussed in more detail below; the City funds the Police Relief and Pension Fund as benefits become due. Contributions are no longer required from plan members or the City departments they represent. Under state law, partial funding of the Firemen's Pension Fund may be provided by an annual tax levy of up to \$0.225 per \$1,000 of assessed value of all taxable property of the City. The Firemen's Pension Fund also receives a share of the state tax on fire insurance premiums. Additional funding through the General Fund adopted budget is provided to both pension funds as necessary. The Police Relief and Pension Fund also receives police auction proceeds of unclaimed property. Administrative costs for the Firemen's Pension are financed by the General Fund and fire insurance premium tax. Administrative costs for the Police Relief and Pension Fund are financed by police auction proceeds and the General Fund. Contribution rates are not applicable to these plans.

There are no securities held by the City for these pension funds except for the Firemen's Pension Actuarial Account described below. No loans are provided by the funds to the City or other related parties.

In July 1994, the City adopted a funding policy under Ordinance 117216 that is designed to fully fund the AAL of the Firemen's Pension Fund by the year 2018 plus additional contributions, if necessary, to fund benefit payments in excess of contributions, thus creating the Firemen's Pension Actuarial Account. In 2006, the Board of Directors amended the fully funded date from 2018 to December 31, 2023. The funding policy does not fund for future medical liabilities. The employer contributions for retiree medical are set equal to the disbursements for medical benefits and administration. All other contributions are considered pension contributions. The fair value of the net assets of Firemen's pension was \$30.2 million as of December 31, 2022. No similar program has been established for the Police Relief and Pension Fund.

The Total Pension Liability (TPL) as of December 31, 2022, based on the actuarial valuation as of January 1, 2022, was \$91.3 million for Firemen's Pension and \$76.7 million for Police Relief and Pension. The Police Relief and Pension AAL is funded on a pay-as-you-go basis. Annual requirements are funded through the City's adopted budget, and any budget requirements exceeding the adopted budget are fully covered by supplemental appropriations.

Trend information on employer contributions for the Firemen's Pension and the Police Relief and Pension plans is presented in the Required Supplementary Information section.

Information about the Total Pension Liability

Assumptions and Other Inputs. The total pension liability was determined by an actuarial valuation as of the valuation date (January 1, 2022), calculated based on the discount rate and actuarial assumptions below, and was then projected forward to the measurement date (December 31, 2022). Actuarial assumptions used were as follows:

- a. Inflation: 2.50%
- b. Salary Increases: 3.25%
- c. Investment rate of return: 3.75% compounded annually, net of expenses
- d. Mortality rates: Pub-2010 Safety Mortality Table (headcount-weighted) with ages set back one year for males is used for healthy annuitants. Pub-2010 Safety Disabled Mortality Table is used for disabled annuitants. A blend of rates from Pub-2010 Mortality Tables for contingent annuitants and retirees is used for surviving spouses. Mortality rates are projected forward generationally using the ultimate rates I Projection Scale MP-2017.

Discount Rate. The discount rate used to measure total pension liability was 3.75%. GASB 73 requires the discount rate used to measure the Total Pension Liability (the Actuarial Accrued Liability calculated using the Individual Entry Age Normal Cost Method) to be.

A yield or index rate for 20-year, tax-exempt general obligation municipal bonds with an average rating of AA/Aa or higher. The Bond Buyer General Obligation 20-bond municipal bond index for bonds that mature in 20 years was 3.72% as of December 29, 2022. Rounding this to the nearest 1/4% results in a discount rate of 3.75% as of the December 31, 2022 measurement date.

Sensitivity of the Total Pension Liability to Changes in the Discount Rate. The following presents the Total Pension Liability, calculated using the discount rate of 3.75%, as well as what the Total Pension Liability would be when the discount rate moves one percentage point lower and higher (in thousands):

Table 11-8 Discount Rate Sensitivity of Pension Liability

	1% Lower 2.75%	Current Discount Rate 3.75%	1% Higher 4.75%
Fireman's Pension Plan	\$ 98,846	\$ 91,254	\$ 84,610
Police Relief and Pension Plan	82,959	76,721	71,286

Changes in the Total Pension Liability. At December 31, 2022, the Firemen’s Pension and the Police Relief and Pension plans reported the pension liability of \$91.3 million and \$76.7 million respectively.

Table 11-9 Changes in Total Pension Liability (In Thousands)

	Firemen’s Pension	Police Relief and Pension
Balance at December 31, 2021	\$ 118,294	\$ 101,279
Changes for the Year		
Service Cost		
Interest on Total Pension Liability	2,288	1,927
Effect of Plan Changes		
Effect of Economic/Demographic gains or losses	5,273	(353)
Effect of Assumptions Changes or Inputs	(26,820)	(17,510)
Benefit Payments	(7,782)	(8,622)
Balance at December 31, 2022	\$ 91,253	\$ 76,721

Pension Expense and Deferred Outflows of Resources and Deferred Inflows of Resources

For the year ended December 31, 2022, the City recognized decrease of pension expenses in the amount of \$(19.3) million for the Firemen’s Pension and \$(15.9) million for the Police Relief Pension plans, respectively. On December 31, 2022, there were no deferred outflows of resources or deferred inflows of resources related to these pension plans.

LAW ENFORCEMENT OFFICERS’ AND FIRE FIGHTERS’ RETIREMENT SYSTEM

The Law Enforcement Officers’ and Fire Fighters’ Retirement System (LEOFF) is administered by the Washington State Department of Retirement Systems (DRS). Membership includes all full-time, fully compensated, local law enforcement commissioned officers, firefighters, and as of July 24, 2005, emergency medical technicians. LEOFF is comprised of two separate defined benefit plans – Plan 1 and Plan 2 – both of which are cost-sharing, multiple-employer public employee defined benefit retirement plans.

The Washington State Legislature establishes, and amends, laws pertaining to the creation and administration of all public retirement systems. The DRS, a department within the primary government of the State of Washington, issues a publicly available annual financial report (AFR) that includes financial statements and required supplementary information for each LEOFF plan. The

DRS AFR may be obtained by writing to Department of Retirement Systems, Communications Unit, P.O. Box 48380, Olympia, WA 98540-8380. It may also be downloaded from the DRS website at www.drs.wa.gov.

LEOFF Plan 1 provides retirement, disability and death benefits. Retirement benefits are determined per year of service calculated as a percent of final average salary (FAS) as follows:

Table 11-10 **LEOFF Plan 1**

Years of Service	Percent of FAS
20+	2.0 %
10 - 19	1.5
5 - 9	1.0

The FAS is the basic monthly salary received at the time of retirement, provided a member has held the same position or rank for 12 months preceding the date of retirement. Otherwise, it is the average of the highest consecutive 24 months’ salary within the last ten years of service. Members are eligible for retirement with five years of service at the age of 50. Other benefits include duty and non-duty disability payments, a cost-of living adjustment (COLA), and a one-time duty-related death benefit, if found eligible by the Department of Labor and Industries. LEOFF 1 members were vested after the completion of five years of eligible service. The plan was closed to new entrants on September 30, 1977.

Contributions: Starting on July 1, 2000, LEOFF Plan 1 employers and employees contribute zero percent, as long as the plan remains fully funded. LEOFF Plan 1 had no required employer or employee contributions for fiscal year 2022. Employers paid only the administrative expense of 0.18% of covered payroll.

LEOFF Plan 2 provides retirement, disability and death benefits. Retirement benefits are determined as 2% of the final average salary (FAS) per year of service based on the highest consecutive 60 months. Members are eligible for retirement with a full benefit at 53 with at least five years of service credit. Members who retire prior to the age of 53 receive reduced benefits. If the member has at least 20 years of service and is age 50, the reduction is 3% for each year prior to age 53. Otherwise, the benefits are actuarially reduced for each year prior to age 53. LEOFF 2 retirement benefits are also actuarially reduced to reflect the choice of a survivor benefit. Other benefits include duty and non-duty disability payments, a cost-of-living allowance (based on the CPI), capped at 3% annually, and a one-time duty-related death benefit, if found eligible by the Department of Labor and Industries. LEOFF 2 members are vested after the completion of five years of eligible service.

Contributions: LEOFF Plan 2 employer and employee contribution rates are developed by the Office of the State Actuary to fully fund Plan 2. The employer rate includes an administrative expense component set at 0.18%. LEOFF Plan 2 employers and employees are required to pay at the level adopted by the LEOFF Plan 2 Retirement Board.

Effective July 1, 2017, when a LEOFF employer charges a fee or recovers costs for services rendered by a LEOFF 2 member to a non-LEOFF employer, the LEOFF employer must cover both the employer and state contributions on the LEOFF 2 basic salary earned for those services. The state contribution rate (expressed as a percentage of covered payroll) was 3.41% in 2022.

LEOFF Plan 2 required contribution rates for 2022 were as follows:

Table 11-11

**LEOFF Plan 2 Required Contribution Rates
As a Percentage of Covered Payroll**

Actual Contribution Rates	Employer	Employee
State and local governments	5.12%	8.53%
Administrative Fee	0.18%	
Total	5.3%	8.53%
Ports and Universities	8.53%	8.53%
Administrative Fee	0.18%	
Total	8.71%	8.53%

The City's actual contributions to LEOFF Plan 2 were \$16.8 million for the year ended December 31, 2022.

The Legislature, by means of a special funding arrangement, appropriates money from the State’s General Fund to supplement the current service liability and fund the prior service costs of Plan 2 in accordance with the recommendations of the Pension Funding Council and the LEOFF Plan 2 Retirement Board. This special funding situation is not mandated by the state constitution and could be changed by statute. For the state fiscal year ending June 30, 2022, the state contributed \$81,388,085.00 to LEOFF Plan 2. The amount recognized by the City as its proportionate share of this amount was \$10,974,079.

Information about the Total Pension Liability

Actuarial Assumptions. The total pension liability (TPL) for each of the DRS plans was determined using the most recent actuarial valuation completed in 2022 with a valuation date of June 30, 2021. The actuarial assumptions used in the valuation were based on the results of the Office of the State Actuary’s (OSA) *2013-2018 Demographic Experience Study and the 2021 Economic Experience Study*.

Additional assumptions for subsequent events and law changes are current as of the 2021 actuarial valuation report. The TPL was calculated as of the valuation date and rolled forward to the measurement date of June 30, 2022. Plan liabilities were rolled forward from June 30, 2021 to June 30, 2022, reflecting each plan’s normal cost (using the entry-age cost method), assumed interest and actual benefit payments. Actuarial assumptions used were as follows:

- Inflation: 2.75% total economic inflation
- Salary increases: In addition to the base 3.25% salary inflation assumption, salaries are also expected to grow by promotions and longevity.
- Investment rate of return: 7.0%
- Mortality rates: Mortality rates were developed using the Society of Actuaries’ Pub. H-2010 mortality rates, which vary by member status, as the base table. The OSA applied age offsets for each system, as appropriate, to better tailor the mortality rates to the demographics of each plan. OSA applied the long-term MP-2017 generational improvement scale, also developed by the Society Actuaries, to project mortality rates for every year after the 2010 base table. Mortality rates are applied on a generational basis; meaning, each member is assumed to receive additional mortality improvements in each future year throughout his or her lifetime.

There were changes in methods and assumptions since the last valuation:

- OSA updated the Joint-and-Survivor Factors and Early Retirement Factors in the model. Those factors are used to value benefits for early retirement and survivors of members that are deceased prior to retirement. These factors match the administrative factors provided to DRS for future implementation that reflect current demographic and economic assumptions.
- OSA updated the economic assumptions based on the 2021 action of the PFC and the LEOFF Plan 2 Retirement Board. The investment return assumption was reduced from 7.5% (7.4% for LEOFF 2) to 7.0%, and the salary growth assumption

was lowered from 3.5% to 3.25%. This action is a result of recommendations from OSA’s biennial economic experience study.

Discount Rate. The discount rate used to measure the total pension liability for all DRS plans was 7.0%. To determine that rate, an asset sufficiency test was completed to test whether each pension plan’s fiduciary net position was sufficient to make all projected future benefit payments for current plan members. Based on OSA’s assumptions, the pension plans’ fiduciary net position was projected to be available to make all projected future benefit payments of current plan members. Therefore, the long-term expected rate of return of 7.0% was used to determine the total liability.

Long-Term Expected Rate of Return. The long-term expected rate of return on the DRS pension plan investments of 7.0% was determined using a building-block-method. In selecting this assumption, OSA reviewed the historical experience data, considered the historical conditions that produced past annual investment returns, and considered Capital Market Assumptions (CMAs) and simulated expected investment returns provided by the Washington State Investment Board (WSIB). The WSIB uses the CMA’s and their target asset allocation to simulate future investment returns at various future times.

Estimated Rates of Return by Asset Class. Best estimates of arithmetic real rates of return for each major asset class included in the pension plan’s target asset allocation as of June 30, 2022, are summarized in the table below. The inflation component used to create the table is 2.2% and represents WSIB’s most recent long-term estimate of broad economic inflation.

Table 11-12 Estimated Rates of Return by Asset Class

Asset Class	Target Allocation	% Long-Term Expected Real Rate of Return Arithmetic
Fixed Income	20%	1.5%
Tangible Assets	7%	4.7%
Real Estate	18%	5.4%
Global Equity	32%	5.9%
Private Equity	23%	8.9%
	100%	

Sensitivity of the Total Pension Liability/(Asset) to Changes in the Discount Rate. The table below presents the City’s proportionate share of the net pension asset calculated using the discount rate of 7.0%, as well as what the City’s proportionate share of the net pension asset would be if it were calculated using a discount rate that is 1-percentage point lower (6.0%) or 1-percentage point higher (8.0%) than the current rate (in thousands):

Table 11-13 Sensitivity of Net Pension Assets to Changes in the Discount Rate

	1% Decrease	Current Discount Rate	1% Increase
	6.4%	7.4%	8.4%
LEOFF Plan 1	\$ 89,402	\$ 102,018	\$ 112,958
LEOFF Plan 2	10,241	222,387	396,011

Pension Plan Fiduciary Net Position. Detailed information about the State’s pension plans’ fiduciary net position is available in the separately issued DRS financial report.

Pension Liabilities (Assets), Pension Expense, and Deferred Outflows of Resources and Deferred Inflows of Resources Related to Pensions

Pension Asset or Liability. At December 31, 2022, the City reported a pension asset of \$630.5 million for its proportionate share of the net pension assets (in thousands) as follows:

Table 11-14 City's Proportionate Share of Net Pension Asset

	Share in Dollars
LEOFF 1	\$ 102,018
LEOFF 2	222,387
Total	\$ 324,405

The amount of the asset reported above for LEOFF Plans 1 and 2 reflects a reduction for State pension support provided to the City. The amount recognized by the City as its proportionate share of the net pension asset, the related State support, and the total portion of the net pension asset that was associated with the City were as follows (in thousands):

Table 11-15 Proportionate Share of Plant 1 and Plan 2 Net Pension Asset

	Share in Dollars	
	LEOFF 1	LEOFF 2
Employer's Proportionate Share	\$ 102,018	\$ 222,387
State's Proportionate Share of the net pension asset associated with the Employer	690,050	144,058
Total	\$ 792,068	\$ 366,445

At June 30, the City's proportionate share of the collective net pension asset was as follows:

Table 11-16 Proportionate Share of the Collective Net Pension Asset

	2022	2021	
	Aas of June 30, 2022	As of June 30, 2021	Change in Proportion
LEOFF 1	3.55 %	3.56 %	(0.01)%
LEOFF 2	8.18 %	8.75 %	(0.57)%

Employer contribution transmittals received and processed by the DRS for the fiscal year ended June 30, 2022 are used as the basis for determining each employer's proportionate share of the collective pension amounts reported by the DRS in the *Schedules of Employer and Nonemployer Allocations* for all plans except LEOFF 1.

LEOFF Plan 1 allocation percentages are based on the total historical employer contributions to LEOFF 1 from 1971 through 2000 and the retirement benefit payments in fiscal year 2022. Historical data was obtained from a 2011 study by the Office of the State Actuary (OSA). In fiscal year 2022, the state of Washington contributed 87.12 percent of LEOFF 1 employer contributions and all other employers contributed the remaining 12.88 percent of employer contributions. LEOFF 1 is fully funded and no further employer contributions have been required since June 2000. If the plan becomes underfunded, funding of the remaining liability will require new legislation. The allocation method the plan chose reflects the projected long-term contribution effort based on historical data.

In fiscal year 2022, the state of Washington contributed 39.31 percent of LEOFF 2 employer contributions pursuant to [RCW 41.26.725](#) and all other employers contributed the remaining 60.69 percent of employer contributions.

The collective net pension liability (asset) was measured as of June 30, 2022, and the actuarial valuation date on which the total pension liability (asset) is based was as of June 30, 2022, with update procedures used to roll forward the total pension liability to the measurement date.

Pension Expense. For the year ended December 31, 2022, the City recognized its proportionate share of pension expense as follows:

	<u>Pension Expense</u>	
LEOFF 1	\$	(4,460)
LEOFF 2		<u>18,052</u>
Total	\$	13,592

Deferred Outflows of Resources and Deferred Inflows of Resources

At December 31, 2022, the City reported its proportionate share of deferred outflows of resources and deferred inflows of resources related to pensions from the following sources (In Thousands):

Table 11-18 Proportionate Share of Deferred Outflows and Inflows of Resources

	LEOFF 1		LEOFF 2	
	Deferred Outflows of Resources	Deferred Inflows of Resources	Deferred Outflows of Resources	Deferred Inflows of Resources
Differences between expected and actual experience	\$ —	\$ —	\$ 52,843	\$ 2,063
Net difference between projected and actual investment earnings on pension plan investments	—	12,738	—	74,464
Changes of assumptions	—	—	56,337	19,364
Changes in proportion and differences between contributions and proportionate share of contributions	—	—	21,856	2,070
Contributions subsequent to the measurement date	—	—	8,483	—
TOTAL	<u>\$ —</u>	<u>\$ 12,738</u>	<u>\$ 139,519</u>	<u>\$ 97,961</u>

Deferred outflows of resources related to pensions resulting from the City contributions made after the measurement date but before the end of the City’s reporting period will be recognized as a reduction of the net pension liability in the year ended December 31, 2022. Other amounts reported as deferred outflows and deferred inflows of resources related to pensions will be recognized in pension expense as follows (in thousands):

Table 11-19 Recognized Pension Plan Expense

Year ended December 31:	LEOFF 1	LEOFF 2
2022	\$ (5,395)	\$ (20,687)
2023	(4,885)	(17,572)
2024	(6,108)	(24,279)
2025	3,650	34,820
2026	—	11,866
Thereafter	—	53,782

DEFERRED COMPENSATION PLAN

The City offers its employees a deferred compensation plan created in accordance with Internal Revenue Code (IRC) Section 457. The plan, available to all City employees, permits them to defer a portion of their salary until future years. The deferred compensation is payable to employees upon termination, retirement, death, or unforeseen emergency.

Beginning in 2006 the Deferred Compensation Plan (DCP) was amended to allow separating employees to cash out accrued vacation balances into their DCP accounts. Eligible retiring employees may also cash out up to 35% of their sick leave balances into their DCP

accounts. Vacation and sick leave cash-outs made to the DCP are considered contributions and are subject to the maximum annual contribution limit.

It is the opinion of the City's legal counsel that the City has no liability for losses under the plan. Under the plan, participants select investments from alternatives offered by the plan administrator, which is under contract with the City to manage the plan. Investment selection by a participant may be changed from time to time. The City manages none of the investment selections.

The City placed the Deferred Compensation Plan assets into trust for the exclusive benefit of plan participants and beneficiaries in accordance with GASB Statement No. 32, Accounting and Financial Reporting for Internal Revenue Code Section 457 Deferred Compensation Plans.

The City has little administrative involvement and does not perform the investing function for the plan. The City does not hold the assets in a trustee capacity and does not perform fiduciary accountability for the plan. Therefore, the City employees' Deferred Compensation Plan, created in accordance with IRC 457, is not reported in the financial statements of the City.

OTHER POSTEMPLOYMENT BENEFITS (OPEB)

The City has three other postemployment benefits (OPEB) plans – Health Care Blended Premium Subsidy, OPEB benefits under Firemen’s Pension, and Police Relief and Pension. In 2018, the City implemented GASB Statement No. 75, Accounting and Financial Reporting of Postemployment Benefit Other Than Pensions (GASB 75), which concerns the accounting for and disclosure of OPEB. The following table represents the aggregate OPEB amounts for all OPEB plans subject to the requirements of GASB 75 for the year 2022..

Table 11-20 **Aggregate OPEB amounts for all OPEB plans subject to GASB 75**
(In Thousands)

	<u>Healthcare Blended Premium Subsidy</u>	<u>Firemen’s Pension</u>	<u>Police Relief and Pension</u>	<u>All Plans</u>
OPEB liabilities	\$ 55,703	\$ 243,775	\$ 238,035	\$ 537,513
OPEB assets	—	—	—	—
Deferred outflows of resources	16,165	—	—	16,165
Deferred inflows of resources	33,104	—	—	33,104
OPEB expenses/ expenditures	670	(46,823)	(55,650)	(101,803)

Plan Description

Health Care Blended Premium Subsidy is a single employer defined benefit public employee health care plan. Employees retiring under City of Seattle or the LEOFF 2 retirement plans may continue their health insurance coverage under the City’s health insurance plans for active employees. LEOFF 1 employees retiring under Washington State PERS are covered under the LEOFF 1 retiree health plan but are eligible to have their spouses and/or dependents covered under the City health insurance plans. When a retired participant dies, the spouse remains fully covered until age 65 and covered by the Medicare supplement plan thereafter. Employees that retire with disability retirement under the City of Seattle, Washington LEOFF 2 plan or Social Security may continue their health coverage through the City with same coverage provisions as other retirees. Eligible retirees self-pay 100% of the premium based on blended rates which were established by including the experience of retirees with the experience of active employees for underwriting purposes. The City provides implicit subsidy of the post-retirement health insurance costs and funds the subsidy on a pay-as-you-go basis. The postemployment benefit provisions are established and may be amended by City ordinances.

OPEB under Firemen’s Pension and Police Relief and Pension Plans - the City’s implicit rate subsidies to retirees for health care coverage as well as medical benefits for retirees under the Firemen’s Pension and Police Relief and Pension plans are single employer defined benefit OPEB plans and provide medical benefits for eligible retirees. The benefits are authorized under state statute, RCW 41.18 and 41.26 for Firemen’s Pension, and RCW 41.20 and 41.26 for Police Relief and Pension and may be amended by the state legislature. The City funds these benefits on a pay-as-you go basis.

On December 31, 2022, the following employees were covered by the benefit terms:

Table 11-21

**OTHER POST-EMPLOYMENT BENEFITS
Employees Covered by Benefit Terms**

	Health Care Blended Premium Subsidy	Firemen’s Pension	Police Relief and Pension Plan
Inactive employees or beneficiaries currently receiving benefits	414	611	513
Inactive employees entitled to but not yet receiving benefits			
Active employees	11,472	3	1
Total	<u>11,886</u>	<u>614</u>	<u>514</u>

OPEB plans under Firemen’s Pension and Police Relief and Pension were closed to new entrants.

All OPEB plans are funded on a pay-as-you-go basis and there are no assets accumulated in a qualifying trust.

Actuarial Methods and Assumptions

The total OPEB liability for each OPEB plan in their actuarial valuation was determined using the following actuarial assumptions and other inputs:

Table 11-22 OTHER POST-EMPLOYMENT BENEFITS Actuarial Assumptions

Description	Healthcare Blended Premium Subsidy	Firemen’s Pension (LEOFF1)	Police Relief and Pension (LEOFF1)
Actuarial Valuation Date	1/1/2022	1/1/2022	1/1/2022
Actuarial Cost Method	Entry Age Normal	Entry Age Normal	Entry Age Normal
Inflation rate	---	2.50 %	2.50 %
Salary Increases	---	3.25 %	3.25 %
Discount rate	2.06%, based on 20-year municipal bond yields	3.75%, based on 20-year municipal bond yields	3.75%, based on 20-year municipal bond yields
Healthcare cost trend rates	The health care cost trend assumptions were based on national average information from a variety of sources, including S&P Healthcare Economic Index, NHCE data, plan renewal data, and vendor Rx reports, with adjustments based on the provisions of the benefits sponsored by City of Seattle.	The Modeling is based on the published report by the Society of Actuaries (SOA) on long-term medical trend. For pre-65, trend is 6.40% in 2019, decreasing to 5.80% in 2020, and decreasing to 5.1% in 2021 through 2022. For post-65, trend is 5.70% in 2019, decreasing to 5.40% in 2020, and decreasing by varying amounts until 2073 thereafter.	The Modeling is based on the published report by the Society of Actuaries (SOA) on long-term medical trend. For pre-65, trend is 6.40% in 2019, decreasing to 5.80% in 2020, and decreasing by varying amounts until 2028. For post-65, trend is 5.70% in 2019, decreasing to 5.40% in 2020, and decreasing by varying amounts until 2073 thereafter.
Mortality rates	For actives:PubG-2010 Employee Table multiplied by 95%. Retirees: PubG-2010 Retired Mortality Table multiplied by 95%. Disabled: PubG-2010 Disabled Mortality Table multiplied by 95%. Rate are projected generationally using Scale MP-2021 ultimate rates	Pub-2010 Safety Mortality Table (headcount-weighted) with ages det back one year for males is used for healthy annuitants. Pub-2010 Safety Disabled Mortality Table is used for disabled annuitants. A blend of rates from Pub-2010 Mortality Tables for contingent annuitants and retirees is used for surviving spouses. Mortality rates are projected forward generationally using the ultimate rates in Projection Scale MP-2017.	Pub-2010 Safety Mortality Table (headcount-weighted) with ages set back one year for males is used for healthy annuitants. Pub-2010 Safety Disabled Mortality Table is used for disabled annuitants. A blend of rates from Pub-2010 Mortality Tables for contingent annuitants and retirees is used for surviving spouses. Mortality rates are projected forward generationally using the ultimate rates in Projection Scale MP-2017
Others		Effective January 1, 2020, the long-term care policy has been expanded to include a \$150 per day coverage for assisted living, including basic room and board.	

The following table presents the sensitivity of total OPEB liability calculation to a 1 percent increase and a 1 percent decrease in the discount rates used to measure the total OPEB liability for each plan:

Table 11-23 **Discount Rate Sensitivity of OPEB Liability**
(In Thousands)

	Total OPEB Liability at Rate		
	1% Decrease	Current Rate	1% Increase
City of Seattle Health Care Blended Premium Subsidy Plan	60,897	55,703	50,936
Firemen’s Pension Plan	271,126	243,775	220,534
Police Relief and Pension Plan	264,017	238,035	215,944

The following table presents the sensitivity of total OPEB liability calculation to a 1 percent increase and a 1 percent decrease in the healthcare cost trend rates used to measure the total OPEB liability:

Table 11-24 **Healthcare Cost Trend Rate Sensitivity of OPEB Liability**
(In Thousands)

	Total OPEB Liability at Rate		
	1% Decrease	Current Rate	1% Increase
City of Seattle Health Care Blended Premium Subsidy Plan	\$ 49,259	\$ 55,703	\$ 63,399
Firemen’s Pension Plan	222,189	243,775	268,381
Police Relief and Pension Plan	217,547	238,035	261,394

Changes in the Total OPEB Liability. The City reported a total OPEB liability of \$537.5 million in 2022. Based on the actuarial valuation date of January 1, 2022, details regarding the City of Seattle Health Care Blended Premium Subsidy Plan, Firemen’s Pension Plan, and Police Relief and Pension Plan as of December 31, 2022 are shown below:

Table 11-25 **Changes in Total OPEB Liability**
(In Thousands)

	Health Care Blended Premium Subsidy Plan	Firemen’s Pension	Police Relief and Pension Plan	Total OPEB Liability
Total OPEB Liability at 1/1/2022	\$ 70,258	\$ 290,597	\$ 293,685	\$ 654,540
Service costs	4,515			4,515
Interest	1,553	5,688	5,730	12,971
Changes of benefit terms				—
Differences between expected and actual experience	(16,027)			(16,027)
Effect of plan changes				—
Effect of economic/demographic gains or losses		3,074	(12,669)	(9,595)
Changes of assumptions	(1,556)	(43,039)	(34,313)	(78,908)
Benefit payments	(3,040)	(12,545)	(14,399)	(29,984)
Other changes				—
Total OPEB Liability at 12/31/2022	<u>\$ 55,703</u>	<u>\$ 243,775</u>	<u>\$ 238,034</u>	<u>\$ 537,512</u>

The changes in current year’s assumption, such as discount rate, participation rate and other factors resulted in the decrease in the OPEB liability for all OPEB plans by \$117 million.

Health Care Blended Premium Subsidy: Mortality and retirement assumptions for LEOFF was updated to reflect the most recent assumptions developed in the Washington State 2013-2018 Demographic Experience Study Report. The trend assumptions on medical claims and retiree premiums were updated to reflect the expected increase on future medical costs, as well as the permanent repeal of the excise tax on high-cost plans (a.k.a. “The Cadillac tax”) originally imposed by the Affordable Care Act in 2010. Discount rate changed from 2.12% as of January 1, 2021 to 2.06% as of January 1, 2022.

Firemen’s Pension: The total OPEB liability was determined by an actuarial valuation as of the valuation date January 1, 2022, calculated based on the discount rate of 3.75%, and then projected to the measurement date of December 31, 2022. The December 31, 2022 financial reporting reflects new coverage of \$150 per day for assisted living, including basic room and board.

Police Relief and Pension Fund: The total OPEB liability was determined by an actuarial valuation as of the valuation date January 1, 2022, calculated based on the discount rate of 3.75%, and then projected to the measurement date of December 31, 2022. There have been no significant changes between the valuation date and fiscal year ends.

OPEB plans under Firemen’s Pension and Police Relief and Pension Plan was closed to new entrants.

Deferred Outflows of Resources and Deferred Inflows of Resources Related to OPEB

For the year ended December 31, 2022, the City recognized OPEB expense of \$(101.8) million. The following table presents deferred outflows of resources and deferred inflows of resources related to OPEB from the following sources for the City at December 31, 2022 for City of Seattle Health Care Blended Premium Subsidy Plan. Firemen’s Pension and Police Relief and Pension Plan have no deferred outflow of resources and no deferred inflows of resources.

Table 11-26 **Deferred Outflows/Inflows of Resources Related to OPEB**
(In Thousands)

City of Seattle Health Care Blended Premium Subsidy Plan	Deferred Outflow of Resources	Deferred Inflows of Resources
Difference between expected and actual experience	\$ 10,788	\$ 14,290
Changes of assumptions	2,941	18,814
Payments subsequent to the measurement date	2,436	
Total	\$ 16,165	\$ 33,104

Deferred outflows of resources of \$2.4 million resulting from payments subsequent to the measurement date but before the end of the City’s reporting period will be recognized as a reduction of the total OPEB liability in the year ended December 31, 2022. Other amount reported as deferred outflows and deferred inflows of resources related to OPEB will be recognized in OPEB expense for City of Seattle Health Care Blended Premium Subsidy as follows:

Table 11-27 **Recognized OPEB Expense**
(In Thousands)

	Blended Premium Subsidy Plan	Firemen’s Pension Plan	Police Relief and Pension Plan
Year End December 31:			
2022	\$ (2,962)	\$ —	\$ —
2023	(2,962)	—	—
2024	(2,962)	—	—
2025	(2,962)	—	—
2026	(2,098)	—	—
Thereafter	(5,431)	—	—

(12) COMPONENT UNITS

DISCRETELY PRESENTED COMPONENT UNITS

Seattle Public Library Foundation

The Seattle Public Library Foundation (the Foundation) is a Washington non-profit corporation, a public charity organized exclusively for educational, charitable, and scientific purposes to benefit and support the Seattle Public Library. The Foundation provides goods, services, and facilities above the tax-based funding of the Seattle Public Library. The Foundation is located in Seattle, governed by a Board of Directors, and possesses all the requisite corporate powers to carry out the purposes for which it was formed.

The City is not financially accountable for the Foundation. The Foundation is considered a nonmajor component unit in accordance with GASB Statement No. 61, The Financial Reporting Entity: Omnibus - an amendment of GASB Statements No. 14 and No. 34 and GASB Statement No. 39, Determining Whether Certain Organizations Are Component Units-an amendment of GASB Statement No. 14 (GASB 39), and is presented discretely in the City's financial statements because (1) the economic resources received or held by the Foundation are entirely for the direct benefit of the Seattle Public Library; (2) the Seattle Public Library is legally entitled to access a majority of the economic resources received or held by the Foundation; and (3) the economic resources received or held by the Foundation are significant to the Seattle Public Library.

The Foundation reports on a fiscal year-end consistent with the City, the primary government. The Foundation issues its own audited financial statements. To obtain complete audited annual financial reports, please contact: The Seattle Public Library Foundation, 1000 Fourth Avenue, Seattle, WA 98104, or by telephone at 206-386-4130.

Seattle Investment Fund LLC

The Seattle Investment Fund LLC (SIF) was established by Ordinance 123146 for the purpose of implementing the U.S. Treasury Department's New Market Tax Credit (NMTC) program. The City is its sole and managing member. SIF is a qualified Community Development Entity (CDE) and the Primary Allocatee. Twelve subsidiaries have been established since the program's inception. Detailed information on the program and complete audited financial statements are available by contacting the City's Office of Economic Development at 700 Fifth Avenue, Seattle, WA 98104, or by telephone at 206-684-8090.

SIF is a limited liability corporation in accordance with RCW 35.21.735. It has no employees. Administrative work at SIF is performed by the staff of the City's Office of Economic Development. The members of its Investment Committee and Advisory Board are selected by the Mayor and confirmed by the City Council. The City is not financially accountable for SIF, but under this structure the City may impose its will upon the organization. In accordance with GASB 39, SIF is presented as a nonmajor discrete component unit of the City.

Table 12-1

CONDENSED STATEMENT OF NET POSITION
SEATTLE PUBLIC LIBRARY FOUNDATION AND
SEATTLE INVESTMENT FUND LLC

December 31, 2022

(in Thousands)

	Discretely Presented Component Units		
	Seattle Public Library Foundation	Seattle Investment Fund LLC	Total
ASSETS			
Cash and Other Assets	\$ 2,214	\$ 835	\$ 3,049
Investments	79,455	146	79,601
Capital Assets, Net	18	—	18
Total Assets	81,687	981	82,668
LIABILITIES			
Current Liabilities	1,563	—	1,563
Total Liabilities	1,563	—	1,563
NET POSITION			
Net Investment in Capital Assets	18	—	18
Restricted	54,292	—	54,292
Unrestricted	25,814	981	26,795
Total Net Position	\$ 80,124	\$ 981	\$ 81,105

Table 12-2

**CONDENSED STATEMENT OF ACTIVITIES
SEATTLE PUBLIC LIBRARY FOUNDATION AND
SEATTLE INVESTMENT FUND LLC**

For the Year Ended December 31, 2022

(In Thousands)

	Discretely Presented Component Units		
	Seattle Public Library Foundation	Seattle Investment Fund LLC	Total
PROGRAM REVENUES			
Contributions/Endowment Gain	\$ 5,276	\$ —	\$ 5,276
Placement/Management Fee Income	—	107	107
Total Program Revenues	5,276	107	5,383
GENERAL REVENUES			
Investment Income	(13,249)	—	(13,249)
Total Program Support and Revenues	(7,973)	107	(7,866)
EXPENSES			
Support to Seattle Public Library	5,142	—	5,142
Management and General	765	25	790
Fundraising	512	—	512
Total Expenses	6,419	25	6,444
Change in Net Position	(14,392)	82	(14,310)
NET POSITION			
Net Position - Beginning of Year	94,516	899	95,415
Net Position - End of Year	\$ 80,124	\$ 981	\$ 81,105

BLENDED COMPONENT UNIT

Seattle Park District

The Seattle Park District (the District) is a metropolitan park district authorized by Chapter 35.61 of the Revised Code of Washington. The District has the same boundaries as the City. On August 5, 2014, voters in the City approved Proposition 1 to use property taxes collected to provide funding for City parks and recreation including maintaining park lands and facilities, operating community centers and recreation programs, and developing new neighborhood parks on previously acquired sites. The District is governed by the City Council acting ex officio as the District Board. The Seattle Department of Parks and Recreation provides services on behalf of the District under an inter-local agreement between the City and the District.

The District is reported as a special revenue fund in the City’s financial statement. Financial reporting for this fund can be found in the nonmajor governmental funds combining statements located in this report. In addition, separate financial statements are available from Seattle Park District, PO Box 34025, Seattle, WA 98124-4025, or by emailing SeattleParkDistrict@Seattle.gov.

(13) JOINT VENTURE AND JOINTLY GOVERNED ORGANIZATIONS

SEATTLE-KING COUNTY WORKFORCE DEVELOPMENT COUNCIL

The Seattle-King County Workforce Development Council (WDC) is a joint venture between the City and King County. It was established as a nonprofit corporation in the State of Washington on July 1, 2000, as authorized under the Workforce Investment Act (WIA) of 1998. It functions as the Department of Labor agency to receive the employment and training funds for the County area. The King County Executive and the Mayor of the City, serving as the chief elected officials (CEO) of the local area, have the joint power to appoint the members of WDC board of directors and the joint responsibility for administrative oversight.

An ongoing financial responsibility exists because the CEO is potentially liable to the grantor for disallowed costs. If expenditure of funds is disallowed by the grantor agency, WDC can recover the funds in the following order: (1) the agency creating the liability; (2) the insurance carrier; (3) future program years; and (4) as a final recourse, the City and King County who each will be responsible for one half of the disallowed amount. As of December 31, 2022, there are no outstanding program eligibility issues that may lead to a liability for the City. WDC contracts with the City which provides programs related to the Workforce Innovation and Opportunity Act.

WDC issues independent financial statements that may be obtained from its offices at 2003 Western Avenue, Suite 250, Seattle, WA; by accessing its website <http://www.seakingwdc.org/annualreport>; or by telephone at 206-448-0474.

KING COUNTY REGIONAL HOMELESSNESS AUTHORITY

The King County Regional Homelessness Authority (the Authority) is a separate independent governmental administrative agency between the City and King County. It was established in the State of Washington on December 12, 2019 pursuant to RCW 39.34.030(3). The purposes of the Authority are providing consolidated, aligned services to individuals and families who are experiencing homelessness or who are at imminent risk of experiencing homelessness in the jurisdictional boundaries of King County; and receiving revenues from the County, Seattle, Funders and other private and public sources for the purpose of the Authority.

The Governing Committee of the Authority consists of King County Executive and two members of the King County Council; Seattle Mayor and two members of the Seattle City Council; three members should be elected officials from cities or towns other than Seattle; and three members representing individuals with Lived Experience, which members shall be selected by the Advisory Committee. All participants do not retain any ongoing financial interest nor any ongoing financial responsibility. Therefore, the Authority is a jointly governed organization.

PUGET SOUND EMERGENCY RADIO NETWORK OPERATOR

Puget Sound Emergency Radio Network Operator (PSERN Operator) is a separate governmental agency pursuant to RCW 39.34.030(3) that is organized as a non-profit corporation under Chapter 24.06 RCW. It is authorized by the Interlocal Corporation Act for the purpose of owning, operating, maintaining, managing and on-going upgrading/replacing of the PSERN system during the Operations Period. The expenses of the PSERN Operator shall be financed through a funding measure approved by voters at the April 2015 election and with user fees (Service Rates) to be assessed against and paid by all User Agencies.

The Board of Directors are composed of four voting members: King County Executive or a designee of the executive approved by the King County Council, City of Seattle Mayor or his/her designee, one mayor or city manager or his/her designee representing the Cities of Bellevue, Issaquah, Kirkland, Mercer Island and Redmond, and one mayor or city manager or his/her designee representing the Cities of Auburn, Federal Way, Kent, Renton and Tukwila. All participants do not have any ongoing financial interest or responsibility; as a result, the PSERN Operator is a jointly governed organization.

(14) COMMITMENTS

Encumbrances

The City uses encumbrance accounting under which contracts and other commitments for expenditures are recorded to reserve applicable appropriations.

As of December 31, 2022, the City had the following encumbered amounts:

Table 14-1 **Encumbrances by Fund Category**
(In Millions)

<u>Fund</u>	<u>Encumbrances</u>
General Fund	\$ 150.0
Transportation	23.4
Nonmajor Governmental Funds	322.4
Internal Service Funds	97.0
Nonmajor Enterprise Funds	101.9
Major Enterprise Funds	383.1
Totals	\$ 1,077.8

Financial Guarantees

The City has extended nonexchange financial guarantees in the form of contingent loan agreements with other owner/developers of affordable housing. The City will provide credit support, such as assumption of monthly payments for certain bonds and lines of credit issued by these agencies in the event of financial distress. Any guarantee payments made become liabilities of the guaranteed contract holders to be paid back after regaining financial stability. The City's program, managed by the Office of Housing, currently has loan agreements outstanding of \$1.2 Billion. These agreements have maturity ranges up to 50 years. All projects are currently self-supporting, and the City has not made any payments pursuant to these agreements. It is unlikely that the City will make any payments in relation to these guarantees based on available information at the end of December 31, 2022 and standards prescribed under GASB Statement No. 70 - Accounting and Financial Reporting for Nonexchange Financial Guarantees.

Capital Improvement Program

The City proposed the 2021 Capital Improvement Program (CIP) which functions as a capital financing plan totaling \$6.98 billion for the years 2022-2027. The adopted CIP for 2022 was \$1.4 billion, consisting of \$780.4 million for City-owned utilities and \$610.9 million for non-utility departments. The utility allocations are: \$457.7 million for City Light, \$94.2 million for Water, \$213.9 million for Drainage and Wastewater, and \$14.7 million for Solid Waste. Expenditures may vary significantly based upon facility requirements and unforeseen events. A substantial portion of contractual commitments relates to these amounts.

Purchased and Wholesale Power

City Light expenses associated with energy received under long-term purchased power agreements at December 31, 2022 are shown in the following table:

Table 14-2 **LONG-TERM PURCHASED POWER**
(In Millions)

	2022
Bonneville Block	\$ 106.5
Bonneville Slice	—
Lucky Peak, including royalties	7.5
British Columbia - High Ross Agreement	13.0
Grant County Public Utility District	1.4
Columbia Basin Hydropower	8.4
Bonneville South Fork Tolt billing credit	(3.6)
Renewable energy - State Line Wind	2.9
Renewable energy - other	7.2
Exchanges and loss returns energy at fair value	8.8
Long-term purchased power booked out	(1.6)
Total	\$ 150.5

Bonneville Power Administration. The City purchased electric energy from the U.S. Department of Energy, Bonneville Power Administration (BPA), under the Block and Slice Power Sales Agreement, a 17-year contract, for the period October 1, 2011 through September 30, 2028. Effective October 1, 2017 there was an amendment to the agreement whereby the City no longer participates as a Slice customer and will now exclusively purchase Block. Block quantities are expected to be recalculated periodically during the term of the contract. Rates will be developed and finalized every two years. Accordingly, certain estimates and assumptions were used in the calculations in the estimated future payments table above.

Lucky Peak. In 1984, the City entered into a purchase power agreement with four irrigation districts to acquire 100% of the net surplus output of a hydroelectric facility that began commercial operation in 1988 at the existing Army Corps of Engineers Lucky Peak Dam on the Boise River near Boise, Idaho. The irrigation districts are owners and license holders of the project, and the Federal Energy Regulatory Commission (FERC) license expires in 2030. The agreement, which expires in 2038, obligates the City to pay all ownership and operating costs, including debt service, over the term of the contract, whether the plant is operating or operable.

The City incurred \$7.5 million and \$6.6 million in 2022 and 2021, respectively, including operations costs and royalty payments to the irrigation districts. The City provided and billed Lucky Peak \$0.3 million for operational and administrative services in both 2022 and 2021. These amounts are recorded as offsets to purchased power expense.

The City's receivables from Lucky Peak were less than \$0.1 million at December 31, 2022. The City's payables to Lucky Peak were \$0.5 million at December 31, 2022.

British Columbia-High Ross Agreement. In 1984, an agreement was reached between the Province of British Columbia and the City under which British Columbia will provide the Department with energy equivalent to that which would have resulted from an addition to the height of Ross Dam. Delivery of this energy began in 1986 and is to be received for 80 years. In addition to the direct costs of energy under the agreement, the Department incurred costs of approximately \$8.0 million in prior years related to the proposed addition and was obligated to help fund the Skagit Environmental Endowment Commission through four annual \$1.0 million payments. The final fixed capital payment was made to BC Hydro in 2020. Operations and maintenance payments will be made through the life of the agreement. These other costs are included in utility plant-in-service as an intangible asset and are being amortized to purchase power expense over 15 years, from 2021 through 2035.

Renewable Energy Purchase and/or Exchanges. The Energy Independence Act, Chapter 19.285 Revised Code of Washington, requires all qualifying utilities in Washington State with more than 25,000 customers to meet certain annual targets of eligible new renewable resources and/or equivalent renewable energy credits (RECs) as a percentage of total energy delivered to retail customers. The annual target is at least 15% for 2022 and 2021. The law also has a compliance option for utilities with declining load

to spend 1% of revenue requirements on eligible RECs and/or resources. The Department met the requirements of the compliance option in both 2022 and 2021.

Fair Value of Exchange Energy. During 2022, exchange energy settled deliveries were valued using Dow Jones U.S Daily Electricity Price Indices.

Estimated Future Payments under Purchased Power, Transmission, and Related Contracts. The City’s estimated payments for purchased power and transmission, Renewable Energy Credits (RECs) and other contracts for the period from 2023 through 2065, undiscounted, are shown in the following table:

Table 14-3 **TRANSMISSION, AND RELATED CONTRACTS**
(In Millions)

Year Ending December 31	Payments ^a
2023	\$ 214.1
2024	267.1
2025	227.3
2026	a 194.6
2027	193.7
2028-2032	b 244.9
Thereafter (through 2065)	128.7
Total	<u>\$ 1,470.4</u>

a Bonneville transmission agreement expires July 31, 2025

b Bonneville Block & Slice agreement expires September 30, 2028

Other Regulatory Commitments

Federal Energy Regulatory Commission (FERC) Fees. Estimated Federal land use and administrative fees related to hydroelectric licenses total \$147.4 million through 2055; these estimates are subject to change. The estimated portion of fees attributed to the Skagit and Tolt licenses are excluded after 2025, when their existing FERC licenses expire. The estimated portion of Boundary fees is included through 2055, the year the current license issued by FERC expires. The Boundary FERC license and related issues are discussed below.

New Boundary License. The Department’s FERC license for the Boundary Project was re-issued on March 20, 2013 with a 42-year life and a total cost of \$48.6 million. The terms and conditions of the new license have been evaluated and the Department continues the license implementation process, which imposes mitigation of endangered species including water quality standards and conservation management.

As part of the license renewal process, the Department negotiated a settlement with external parties such as owners of other hydroelectric projects, Indian tribes, conservation groups and other government agencies. The settlements sought to preserve the Department’s operational flexibility at Boundary Dam while providing for natural resource protection, mitigation and enhancement measures.

The cost projections for such mitigation over the expected 42-year life of the license, included in the Department’s license application, were estimated to be \$353.8 million adjusted to 2022 dollars, of which \$137.5 million were expended through 2022. Projected mitigation cost estimates are subject to revision as more information becomes available.

Skagit and South Fork Tolt Licensing Mitigation and Compliance. In 1995, the FERC issued a license for operation of the Skagit hydroelectric facilities through April 30, 2025. On July 20, 1989, the FERC license for operation of the South Fork Tolt hydroelectric facilities through July 19, 2029, became effective. As a condition for both licenses, the Department has taken and will continue to take required mitigating and compliance measures. Total Skagit license mitigation costs from the effective date until expiration of the federal operating license were estimated at December 31, 2022, to be \$170.3 million, of which \$163.4 million has been expended.

Total South Fork Tolt license mitigation costs were estimated at \$2.2 million, of which \$2.2 million were expended through 2021 for the rest of the life of the license with no additional costs in 2022. In addition to the costs listed for South Fork Tolt mitigation, the license and associated settlement agreements required certain other actions related to wildlife studies and wetland mitigation for which no set dollar amount was listed. Requirements for these actions have been met, and no further expenditures need to be incurred for these items.

Capital improvement, other deferred costs, and operations and maintenance costs are included in the estimates related to the settlement agreements for both licenses. Amounts estimated are adjusted to 2022 dollars. Department labor and other overhead costs associated with the activities required by the settlement agreements for the licenses are not included in the estimates.

Hydroelectric projects must satisfy the requirements of the Endangered Species Act (ESA) and the Clean Water Act in order to obtain a FERC license. ESA and related issues are discussed below.

Endangered Species. Several fish species that inhabit waters where hydroelectric projects are owned by the Department, or where the Department purchases power, have been listed under the ESA as threatened or endangered. Although the species were listed after FERC licenses were issued for all of the Department's hydroelectric projects, the ESA listings still affect operations of the Department's Boundary, Skagit, Tolt, and Cedar Falls hydroelectric projects.

Federal Regulations in response to the listing of species affect flow in the entire Columbia River system. As a result of these regulations, the Department's power generation at its Boundary Project is reduced in the fall and winter when the region experiences its highest sustained energy demand. The Boundary Project's firm capability is also reduced.

The Department, with the support of City Council, elected to take a proactive approach to address issues identified within the ESA. The Department is carrying out an ESA Early Action program in cooperation with agencies, tribes, local governments, and watershed groups for bull trout, Chinook salmon, and steelhead in the South Fork Tolt and Skagit Watersheds. The ESA Early Action program is authorized by City Council but is separate from any current FERC license requirements. The program includes habitat acquisition, management and restoration. The ESA Early Action has been successful in protecting listed species. Total costs for the Department's share of the Early Action program from inception in 1999 through December 31, 2022, are estimated to be \$18.9 million, and \$2.6 million has been allocated for the program in the 2023 budget.

Project Impact Payments. Effective May 2020, the Department renewed its contract with Pend Oreille County and committed to pay a total of \$29.8 million over 10 years ending in 2029 to Pend Oreille County for impacts on county governments from the operations of the Department's hydroelectric projects. Effective February 2009, the Department renewed its contract with Whatcom County committing to pay a total of \$15.8 million over 15 years ending in 2023. The payments compensate the counties, and certain school districts and towns located in these counties, for loss of revenues and additional financial burdens associated with the projects. The Boundary Project, located on the Pend Oreille River, affects Pend Oreille County, and Skagit River hydroelectric projects affect Whatcom County. The impact payments totaled \$3.0 million and \$2.9 million to Pend Oreille County in 2022 and 2021 respectively, and \$1.2 million to Whatcom County in 2022 and 2021 respectively.

Habitat Conservation Program Liability. The City has prepared a comprehensive environmental management plan for its Cedar River Watershed. The purpose of the Habitat Conservation Plan (HCP) is to protect all species of concern that may be affected by the operations of the City in the Cedar River Watershed, while allowing the City to continue to provide high quality drinking water to the region. The federal government has accepted the HCP. The total cost of implementing the HCP is expected to be \$117.0 million (in 2022 dollars) over a period of 50 years (from the year 2000 through the year 2050).

Expenditures are being funded from a combination of the City's operating revenues and issuance of revenue bonds. The total amount expended for the HCP through 2022 is \$102.9 million. The remaining \$14.1 million to complete the HCP is comprised of an \$6.8 million liability and an estimate of \$7.3 million for construction and operating commitments. The construction activities will add to the Fund's capital assets and the operating activities are mainly research, monitoring, and maintenance of the HCP Program that will be expensed as incurred.

Distribution System Reservoirs. The City is required by the Washington State Department of Health (DOH) to complete a program to cover its open, above-ground distribution system reservoirs. The total cost of burying six reservoirs is expected to be approximately \$221.6 million through the year 2025; costs beyond 2025 are not estimable as of the date of this report. As of December 31, 2022, total cumulative costs incurred were \$179.8 million.

Wholesale Water Supply Contracts. The City has wholesale contracts with Cascade Water Alliance (CWA) and nineteen individual water districts and municipalities. Sixteen wholesale customers have full and partial requirements contracts which obligate the City to meet the wholesale customers' demand that is not already met by their independent sources of supply. The full and partial requirements contracts include amendment periods where the parties may opt to review and change certain contract terms and conditions in 2022 and 2042. The City and the full and partial requirements Wholesale Customers began the review of certain contract terms in 2021 to determine if any amendments are desired in 2022 under the first amendment period. This review period has been extended one year by mutual agreement, with potential amendments becoming effective in 2024.

Two wholesale customers (including CWA) have block contracts which obligate the City to provide water up to a combined maximum of 41.85 MGD per year. Two other wholesale customers have emergency intertie agreements and do not purchase water from Seattle on a regular basis. CWA contract expires in 2063 while other wholesale contracts expire in 2063. In 2020, Cascade requested that the City consider selling it additional increments of surplus water that would extend the date at which Cascade's block would begin to decline to sometime past 2039. The City's declining block contract does not obligate the City to sell any additional surplus water to Cascade or any further extensions, unless by mutual agreement. The City began discussions with Cascade in 2022.

The City also has a contract with the City of North Bend to provide untreated water supply up to an average annual amount of 1.1 MGD through 2066 for use in supplementing stream flows.

Wastewater Disposal Agreement. The City has a wastewater disposal agreement with the King County Department of Natural Resources Wastewater Treatment Division (the Division), which expires in 2036. The monthly wastewater disposal charge paid to the Division is based on the Division's budgeted cost for providing the service. The charges are determined by water consumption and the number of single-family residences as reported by the City and component agencies. Payments made by the Fund were \$170.5 million for 2022.

Contractual Obligations. The City contracts with Waste Management and Recology of King County for the collection of residential and commercial garbage, yard waste, food waste, and recycling. In addition, a few independent vendors provide large scale recycling and food waste for business customers. The collection contracts began in 2019 and are scheduled to end on March 31, 2029, with City options to extend to March 2031 and March 2033. Total payments under these contracts for residential and commercial collection were \$89.3 million in 2022.

The City contracts with Waste Management of Washington, Inc. (formerly known as Washington Waste Systems), for rail-haul and disposal of non-recyclable City waste. The disposal contract began in 1990 and is scheduled to end on March 31, 2028, however the City may terminate this contract at its option without cause on March 31, 2024. Total payments under the terms of this contract for waste disposal were \$17.0 million in 2022.

The City contracts with Lenz Enterprises, Inc., and Cedar Grove Composting, Inc. to process yard and food waste into marketable products. The Lenz processing contract began in 2014 and the Cedar Grove processing contract began in 2017. Both contracts are scheduled to end on March 31, 2024, with City options to extend to March 31, 2024. Total payments under the terms of these contracts were \$4.6 million in 2022.

The City contracts with Rabanco, LTD., to process recyclables and marketing those commodities. The Rabanco processing contract began in 2016 and is scheduled to end on March 31, 2024, with a City option to extend to March 31, 2027. Total payments, net of recycling revenue, were \$2.1 million in 2022. This variance resulted from fluctuations in recycling commodity pricing.

Landfill Closure and Post-closure Care. In prior years, the City delivered its refuse to two leased disposal sites: the Midway and Kent-Highlands landfills. After signing the original lease agreement, federal and state requirements for closure of landfill sites were enacted. The City stopped disposing of municipal waste in the Midway site in 1983 and in the Kent-Highlands site in 1986.

At December 31, 2022, accrued landfill closure and post closure costs consist primarily of monitoring, maintenance, and estimated construction costs related to I-5 improvement projects. It is the City Council's policy to include the City's share of all landfill closure and post closure costs in the revenue requirements used to set future solid waste rates. Therefore, the City uses regulatory accounting and total estimated landfill closure and post closure care costs are accrued and also reflected as a future cost in the accompanying financial statements, in accordance with generally accepted accounting principles. These costs are being amortized as they are recovered from rate payers and will be fully amortized in 2030. Actual costs for closure and post closure care may be higher

due to inflation, changes in technology, or changes in regulations. Such amounts would be added to the liability and accrued when identified. Landfill closure costs were fully amortized in 2009 and landfill post-closure costs will continue to amortize until 2030.

(15) CONTINGENCIES

The City is exposed to the risk of loss from torts, theft of or damage to assets, business interruption, errors or omissions, law enforcement actions, contractual actions, natural disasters, failure to supply utilities, environmental regulations, and other third-party liabilities. The City also bears the risk of loss for job-related illnesses and injuries to employees. The City has been self-insured for most of its general liability risks prior to January 1, 1999, for workers' compensation since 1972, and for employees' health care benefits starting in 2000.

In addition, the City purchases excess general liability insurance coverage on a year-to-year basis. The City's self-insured retention for each claim involving general liability is limited to \$10 million per occurrence of such claims through May 2023. Effective June 1, 2022, through May 2023 the City's excess liability insurance limits were \$20 million.

In 2022, the City purchased \$7.5 million in cyber insurance above a \$2.5 million self-insured retention. Coverage includes business interruption, system failure, data asset protection, event management, privacy, and network security liability.

The City also purchased an all-risk comprehensive property insurance policy that provides \$500.0 million in limits, subject to various deductible levels depending upon the assets and value of the building. This includes \$100 million in earthquake and flood limits. Hydroelectric and other utility producing, and processing projects owned by the City are not covered by the property policy. The City also purchased insurance for excess workers' compensation, aviation, marine and hull, fiduciary and crime liability, inland marine transportation, volunteers, and an assortment commercial general liability, medical, accidental death and dismemberment, and other miscellaneous policies. Bonds are purchased for public officials, notaries public, pension exposures, and specific projects and activities, as necessary.

In 2022, the City purchased four annuity contracts totaling \$0.5 million to resolve a single lawsuit. The City did not receive any large liability settlements nor settled any claims exceeding coverage in 2022.

Claims liabilities are based on the estimated ultimate cost of settling claims, which include case reserve estimates and incurred but not reported (IBNR) claims. Liabilities for lawsuits and other claims are assessed and projected annually using historical claims, lawsuit data, and current reserves. The Seattle Department of Human Resources estimates case reserves for workers' compensation using statistical techniques and historical experience. In 2022, the City's independent actuaries estimated the ultimate settlement costs for lawsuits, workers' compensation, and other claims at year-end 2021, and health care claims at year-end 2022. The total undiscounted IBNR amount was \$-9.4 million in 2022, decreased by \$32.0 million from prior year.

Estimated claims expenditures are budgeted by the individual governmental and proprietary funds. Actual workers' compensation claims are processed by the General Fund and reimbursed by the funds that incurred them. Operating funds pay health care premiums to the General Fund, and the latter pays for all actual health care costs. The General Fund initially pays for lawsuits, claims, and related expenses and then receives reimbursements from City Light, Water, Drainage and Wastewater, Solid Waste, and the retirement funds.

Claims liabilities include claim adjustment expenditures if specific and incremental to a claim. Recoveries from unsettled claims, such as salvage or subrogation, and on settled claims are deposited in the General Fund and do not affect reserves for general government. Workers' compensation annual subrogation recoveries amounted to \$0.4 million in 2022. All workers' compensation recoveries are deposited into the General Fund. Lawsuit and other claim recoveries of payments reimbursed for the utilities are deposited into the paying utility fund and do not affect the utility reserves.

Workers' compensation and general liabilities recorded in the financial statements are discounted at 1.150 percent for 2022, the City's 2021 estimated annual effective interest rate of return on investments used by the actuaries. The liabilities for health care claims discounted at 1.343 percent for 2022, the City's 2022 average annual rate of return on investments. The total discounted liability at December 31, 2022, was \$167.2 million consisting of \$95.6 million for general liability, \$18.8 million for health care, and \$52.8 million for workers' compensation.

Table 15-1

**RECONCILIATION OF CHANGES IN
AGGREGATE LIABILITIES FOR CLAIMS
(In Thousands)**

	General Liability	Health Care	Workers' Compensation	Total City
UNDISCOUNTED				
Balance - Beginning of Fiscal Year	\$ 88,882	\$ 19,809	\$ 53,025	\$ 161,716
Less Payments and Expenses During the Year	(26,242)	(278,803)	(29,253)	(334,298)
Plus Claims and Changes in Estimates	38,066	278,011	30,778	346,855
Balance - End of Fiscal Year	<u>\$ 100,706</u>	<u>\$ 19,017</u>	<u>\$ 54,550</u>	<u>\$ 174,273</u>
UNDISCOUNTED BALANCE AT END OF FISCAL YEAR CONSISTS OF				
Governmental Activities	\$ 76,216	\$ 19,017	\$ 41,907	\$ 137,140
Business-Type Activities	24,457	—	12,641	37,098
Fiduciary Activities	33	—	2	35
Balance - End of Fiscal Year	<u>\$ 100,706</u>	<u>\$ 19,017</u>	<u>\$ 54,550</u>	<u>\$ 174,273</u>
DISCOUNTED/RECORDED BALANCE AT END OF FISCAL YEAR CONSISTS OF				
Governmental Activities	\$ 72,271	\$ 18,765	\$ 40,545	\$ 131,581
Business-Type Activities	23,372	—	12,230	35,602
Fiduciary Activities	31	—	2	33
Balance - End of Fiscal Year	<u>\$ 95,674</u>	<u>\$ 18,765</u>	<u>\$ 52,777</u>	<u>\$ 167,216</u>

Pending litigations, claims, and other matters are as follows:

Deien v. City – Plaintiff brings a purported class action against City Light based on City Light billing practices associated with City Light’s transition to advanced meters. Pending court approval, the case will be settled on a class basis for a \$3.5M payment from the City. The City accrued the \$3.5 million expense and liability in 2021.

Jayme et al. v. City of Seattle – Several plaintiffs, including Matthew Lindsay, a former SPU employee, allege they were unlawfully separated from employment with various departments within the City of Seattle when they failed to get a COVID-19 vaccine. The matter was filed in King County Superior Court on October 28, 2022, and is set for trial on October 30, 2023, though we anticipate that date will be extended. Lindsay filed a retroactive Tort Claim with the City on January 24, 2023. Given the uncertainty with vaccine mandate litigation, the Department’s ultimate liability is indeterminate at this time.

Brooks-Joseph v. City of Seattle, Seattle City Light, et. al. – Plaintiff alleges discrimination based on race. Gender and age, negligent supervision and retention, wrongful discharge and violation of the Washington State Whistleblower Act. Plaintiff also names City Light employee Britt Luzzi and SPU employee Lourdes Podwell as individual defendants. An adverse result could include awards of compensatory damages and attorneys’ fees. City Light’s ultimate liability is indeterminate. The trial is currently set in federal court for November 6, 2023.

Monica Jones v. City of Seattle, Seattle City Light, et.al. – Plaintiff Jones alleges religious, racial and age discrimination, violation of public policy against discrimination, disparate impact, failure to accommodate, wage theft, and numerous violations of the Washington Constitution, all resulting from the City’s vaccine mandate. An adverse result could include awards of compensatory damages and attorneys’ fees. City Light’s ultimate liability is indeterminate. This matter was filed in federal court in the Western District of Washington, and a Joint Status report is due on April 26, 2023. The matter has not yet been set for trial.

Seattle City Frontline Freedom Fighters, et, al. v. City of Seattle – A group of current and former City employees allege various forms of discrimination, wrongful discharge, violations of the Washington constitution and seek declaratory relief resulting from the City’s vaccine mandate. Nine of the plaintiffs are current or former employees of City Light. An adverse result could include awards of

compensatory damages and attorneys' fees. City Light's ultimate liability is indeterminate. This matter is currently set for trial on October 20, 2023 in state court.

South Park Flooding – The City has received over twenty claims related to the Duwamish River overtopping its banks and flooding businesses and properties in the South Park area of Seattle on December 27, 2022. Several of the claimants allege that the City/County wastewater and stormwater system was a cause of the flooding. The City's ultimate liability is indeterminate.

Lavish v. City of Seattle – Plaintiff Lavish alleges he was injured by an electrical arc while attempting to remove a tree near a City power line. He alleges City negligence caused his injuries. The City's ultimate liability is indeterminate. Trial is currently set for September 11, 2023.

Vaccine Mandate Claims - Several current and former City Light employees have filed tort Claims for Damages related to the City's implementation of a COVID-19 vaccine mandate in October 2021. These claimants allege a variety of claims, including but not limited to discrimination, wrongful discharge, failure to accommodate and violations of the Washington and federal US Constitutions. Each claim is fact specific to the claimant and dependent on evolving public health guidelines and newly emerging case law in response to the pandemic. City Light's ultimate liability is indeterminate, however, an adverse result could include awards of compensatory damages and attorneys' fees.

Sauk-Suiattle Litigation – In July 2021, the Sauk-Suiattle Indian Tribe (the "Tribe") filed the first of three lawsuits against City Light alleging that City Light's operation of the Skagit Hydroelectric Project (the Project") in a manner that de-watered a portion of the Skagit River violates various rights of the Tribe. City Light operates the Project under a thirty-year license from the Federal Energy Regulatory Commission ("FERC") granted in 1995. The license allows the de-watering of the Skagit River for a short stretch of the river between the Gorge Dam and the Gorge Powerhouse.

1. **Federal Claims** – The initial lawsuit brought by the Tribe was originally filed in Skagit County Superior Court in July 2021. In that suit, the Tribe alleged violations of the Washington and United States constitutions, in addition to the establishing acts of the Territory of Oregon and State of Washington, and other state and federal law, by blocking the passage of fish. The City removed the case to the federal court in the Western District of Washington and moved to dismiss the case. The Tribe moved to remand the case back to Skagit County. Ultimately, the district court denied the Tribe's motion to remand, and then on December 2, 2021, dismissed all of the Tribe's claims. The Tribe has appealed this decision to the 9th Circuit. On December 30, 2022, the 9th Circuit affirmed the district court's dismissal. On January 3, 2023, the Tribe petitioned for rehearing en banc by the 9th Circuit.
2. **King County Superior Court** – In September 2021, the Tribe filed a second suit against the City based on the same operative facts, alleging that City Light was "greenwashing" its operations because it did not allow for fish passage in the stretch of the Skagit River between Gorge Dam and Gorge Powerhouse, and other state law nuisance claims. City Light moved to dismiss this case, and the Court granted its motion to dismiss on January 14, 2022. The Tribe appealed the dismissal to Division 1 of the Washington State Court of Appeals and argument occurred on November 2, 2022. As of the date of this letter, the Court of Appeals has not ruled.
3. **Sauk-Suiattle Tribal Court** – On January 6, 2022, the Tribe filed its third complaint out of the same set of operative facts. In the Tribal Court, the Tribe makes the following claims: (1) violations of the Tribe's treaty based usufructuary property interests through blocking fish passage; (2) that the "blockage of water" constitutes and arbitrary and capricious seizure of salmon habitat and the Tribe's water property rights in violation of the Fourth Amendment; (3) infringement on the Tribe's members religious and cultural practices protected by the American Indian Religious Freedom Act and the First Amendment; and fraud and intentional or negligent infliction of emotional distress. The City first filed a motion to dismiss these claims in January 2022. In February 2022, the City also filed a complaint in federal court in the Western District of Washington seeking to enjoin the Sauk-Suiattle Tribal Court from exercising jurisdiction. Oral argument in the tribal court occurred on May 24, 2022. On July 5, 2022, the district court issued an order staying the City's case until the tribal court has had a full opportunity to determine its own jurisdiction. On November 10, 2022, the judge in the Sauk-Suiattle Tribal Court dismissed the Tribe's claims against the City finding that it had no jurisdiction. The Tribe has appealed this order.

1221 Madison Street Owners Association – Claimant alleges that alleges that a late December 2020 storm caused the storm drains near its facility to fail causing damages. Current damage allegations are roughly \$1 million. The Department's ultimate liability is indeterminate.

Providence Healthcare Systems – Claimant alleges that a late December 2020 storm caused the storm drains near its health care facilities to fail causing extensive damage to their facilities. Claimant’s current damage claims are in the range of \$2.5 million. The City’s ultimate liability is indeterminate.

Romulo v. City of Seattle – The plaintiff, a Senior Utility Service Inspector for Seattle Public Utilities, alleges discrimination and harassment (hostile work environment) based on disability, race and/or national origin, failure to accommodate a disability and retaliation. A three-week trial ended in March 2021, which resulted in a defense verdict. Plaintiff appealed to Division One of the Court of Appeals. In November 2022, the Court of Appeals reversed dismissal of the cause of action for a hostile work environment. The Plaintiff has filed a Petition for Review in the Washington Supreme Court. The City cannot predict whether a material adverse outcome will occur.

The following case from 2021 was settled in 2022.

East Marginal Way Poles – The City faced several claims and lawsuits related to the collapse of power poles along East Marginal Way in Seattle on April 5, 2019. The claimants allege that City Light and CenturyLink (a co-owner of certain poles) negligently maintained a number of poles. The claims and lawsuits have been settled for less than \$1.0 million in total, and we are now past the statute of limitations for additional claims and suits.

There may be other litigation or claims involving alleged substantial sums of money owing; however, the prospect of material adverse outcomes therein is remote or unknown. Other than the aforementioned cases and the claim liabilities recorded in the financial statements, there were no other outstanding material judgments against the City.

U.S. DEPARTMENT OF HOUSING AND URBAN DEVELOPMENT (HUD) SECTION 108 LOAN PROGRAM

The City participates in the HUD Section 108 loan program, in which HUD obtains funds from private investors at a very low cost (i.e., low interest rate) and provides the low-cost funds to jurisdictions nationwide including the City. Low-cost funds are available because HUD guarantees repayment to the private investors. The City re-lends these funds to private borrowers. HUD deposits the funds directly with the City’s loan servicing agent, the Bank of New York. The Bank of New York disburses funds on behalf of the City to the private borrowers.

The Brownfields Economic Development Initiative Grant (BEDI) program is a federal grant that is directly linked to the Section 108 loan program. The City uses BEDI grant funds as a loan loss reserve and interest subsidy on Section 108 loans. The U.S. Treasury deposits the grant funds with the City. The City then disburses the grant funds to the loan servicing agent.

Pursuant to RCW 35.21.735 the City is expressly authorized to participate in the Section 108 loan program. The state statute and the City’s contracts/agreements with HUD clarify that the City never pledges its full faith and credit. Future block grant funds are pledged to HUD in the event of borrower default. Each loan is secured by a deed of trust and/or bank-issued letter of credit that provides the City with security in the event of borrower default. Additionally, the BEDI grant funds may be used by the City to protect against loan default.

The City’s outstanding Section 108 loan balance as of December 31, 2022 is \$3.5 million. BEDI grant funds amount to \$0.5 million and are used as a loan loss reserve.

GUARANTEES OF THE INDEBTEDNESS OF OTHERS

The City has guaranteed certain bonds issued by public development authorities chartered by the City which are not component units of the City. The guarantees extend through the life of the bonds. If any of these public development authorities have insufficient funds to make scheduled debt payments of the principal and interest on the guaranteed bonds, the City is obligated to transfer sufficient funds to make the payments. Public development authorities for which the City has made all or part of a debt service payment shall reimburse the City for all money drawn on their behalf.

Museum Development Authority. Special obligation refunding bonds were issued on April 29, 2014, in the amount of \$44.4 million. The outstanding amount owed as of December 31, 2022, was \$28.0 million. The bonds will be fully retired by April 1, 2031.

Seattle Indian Services Commission. Special obligation refunding bonds were issued on November 1, 2004, in the amount of \$5.2 million. The outstanding amount as of December 31, 2022, was \$0.8 million. The bonds will be fully retired on November 1, 2024.

In 2014 the Seattle Indian Services Commission (SISC) experienced unforeseen conditions that left it unable to fulfill its debt obligations on bonds guaranteed by the City. Due to the interruption and suspension of SISC's pledged revenues for debt service the City was obligated to temporarily provide advances to SISC to service SISC's debt. An Event Notice Relating to Seattle Indian Services Commission was filed with the Municipal Securities Rulemaking Board (MSRB) in 2014 to provide disclosure regarding this event. In 2015, the City began making payments in accordance with the 2004 Cooperation Agreement upon termination of the lease between SISC and the Seattle Indian Health Board. The amount of each advance was treated as a loan to SISC, and beginning in fiscal year 2015, the City's Adopted Budget has included provisions to service SISC's guaranteed bonds per the City's unconditional obligation.

In 2017, the City and SISC entered into a Facility Use Agreement, pursuant to which the City became the new tenant of the Pearl Warren Building for use by the City as a Navigation Center to assist homeless residents of the City, and for other City purposes. Under the terms of this Facility Use Agreement, the City pays to SISC Annual Rent of \$60,000 (used by SISC for its operations) and Monthly Rent equal to 1/6th of the semiannual bond interest payments and 1/12th of the annual bond principal payments due in that year. The Monthly Rent paid by the City to SISC is used to make the debt service payments on the bonds. Since 2017, the Monthly Rent payable by the City to SISC has been and is scheduled to be sufficient to pay the bonds on a current basis. The City has made no additional advances pursuant to the 2004 Cooperation Agreement since the Facility Use Agreement went into effect in 2017.

Further, as "additional consideration" under the 2017 Facility Use Agreement, SISC's accumulated liability to reimburse the City for the advances made under the 2004 Cooperation Agreement is reduced by \$11,353.45 each month. The accumulated liability totaled \$953,689.54 as of February 1, 2017, and as of December 31, 2022, was reduced to \$147,595. SISC's accumulated liability will be reduced to \$0 as of February 1, 2024, which is nine months prior to the date that the Bonds are scheduled to mature on November 1, 2024.

As of December 31, 2022, the Commission's remaining principal and interest amounts guaranteed by the City are \$835 thousand and \$57 thousand, respectively. Based on the expected cash outflows and discount rate equal to the interest earned from the City's consolidated cash pool (1.343%), the City has recognized a liability of \$892 thousand in the Government-wide Financial Statements. The City currently expects that the Monthly Rent payments under the 2017 Facility Use Agreement will continue to be sufficient for SISC to make the scheduled debt service payments through the life of the SISC Bonds without the need for additional advances under the 2004 Cooperation Agreement.

(16) TAX ABATEMENTS

Table 16-1
Page 1 of 2

**Tax Abatement Programs
For the Year Ended December 31, 2022
(In Thousands)**

	Primary Government		Other Governments				
	City of Seattle		King County		State of Washington		
	Multifamily Property Tax Exemption	Historic Properties Incentives	Current Use	Single-family Dwelling Improvement	High Technology	Multi-Unit Urban Housing Property Tax Exemption	Data Center Server Equipment and Power Infrastructure
1) Purpose of program.	Supports mixed-income residential development in the urban centers to ensure affordability as the community grows	Encourages maintenance, improvement and preservation of privately owned historic landmarks	Provides incentives to landowners to voluntarily preserve open space, farmland or forestland	Provides temporary relief from tax increases caused by major additions or remodels to single-family dwellings	Encourages the creation of high-wage, high-skilled jobs in Washington	Provides property tax exemption to improve residential opportunities in urban centers	Supports immediate investments in technology facilities and resulting employment
2) Tax being abated.	Real Property Tax	Real Property Tax	Real Property Tax	Real Property Tax	Sales and Use Tax	Real Property Tax	Sales and Use Tax
3) Authority under which abatement agreements are entered into.	SMC Chapter 5.73 RCW Chapter 84.14	RCW Chapter 84.26 RCW 84.26.020(2) RCW 84.26.050(2)	RCW 84.33.130 RCW 84.34.010	RCW 84.36.400	RCW Chapter 82.63	RCW 84.14.020	RCW 82.08.986 RCW 82.12.986
4) Criteria to be eligible to receive abatement.	Property owner must set aside 20-25 percent of the homes as income- and rent-restricted and enter a legally binding agreement with the City detailing the affordability requirements and other stipulations for compliance with the program	The property must: (1) be a historic property; (2) fall within a class of historic property determined eligible for special valuation; (3) be rehabilitated at a cost equal to 25 percent or more of pre-improvement assessed value within 24 months prior to the application for special valuation; and (4) be protected by an agreement between the owner and the local review board	Property must be enrolled as: (1) Open space with points awarded per the Public Benefit Rating Systems (PBRs) by resource category (2) Timber land if 5 to 20 acres are manageable forestland, zoned RA, F or A and devoted primarily to the growth, harvest and management of forest crops for commercial purposes per an approved forest stewardship plan (3) Farm and agricultural land if used to produce livestock or agricultural commodities for commercial purposes (4) Forestland if more than 20 acres are primarily devoted to the growth and harvest of timber	Property to be improved must be a single-family dwelling	Purchases must be for the construction or expansion of a qualified research and development facility or a pilot scale manufacturing facility used in the fields of advanced computing, advanced materials, biotechnology, electronic device technology, or environmental technology	The Property must be located in a targeted residential area, provide for a minimum of 50 percent of the space for permanent residential occupancy, meet all construction and development regulations, and be completed within three years of the application approval date. To qualify as a rehabilitated unit, the property must also fail to comply with one or more standards of the applicable state or local building or housing codes on or after July 23, 1995	Within 6 years of exemption issued, net employment at the data center facility must increase by a minimum of 35 positions or 3 positions per 20,000 square feet or less of space; positions must be new permanent employment positions requiring 40 hours of weekly work, or equivalent, and receiving a wage equivalent to or greater than 150 percent of the per capita personal income of the county in which the data center is located

Table 16-1
Page 2 of 2

**Tax Abatement Programs
For the Year Ended December 31, 2022
(In Thousands)**

	Primary Government		Other Governments				
	City of Seattle		King County			State of Washington	
	Multifamily Property Tax Exemption	Historic Properties Incentives	Current Use	Single-family Dwelling Improvement	High Technology	Multi-Unit Urban Housing Property Tax Exemption	Data Center Server Equipment and Power Infrastructure
5) How recipients' taxes are reduced.	Exemption from property tax assessments, by participating in the program, property owners commit to a compliance period in return for a tax exemption period	Reduction to assessed value subject to property tax for 10 years	Reduction to assessed value subject to property tax	Improvement value not added to assessed value subject to property tax for 3 years	Deferred and ultimate waiver of sales and use taxes when purchasing machinery and equipment, subject to annual certification for up to 7 years	Exemption from property tax assessments. The property owner must apply for an exemption certificate before beginning construction and submit an annual report to the state.	Waiver of sales and use taxes when goods and services are purchased by the qualifying business or tenant
6) How amount of abatement is determined.	Equal to the taxes on the entire appraised value of the property's residential improvements	Based on a special valuation	Difference between "current use" assessed value and "highest and best use" assessed value that would otherwise apply to the property	Equal to 100 percent of the additional property tax due to the increase in assessed value from the improvements, not to exceed 30 percent of the pre-improvement value of the structure	Equal to the taxes otherwise applicable to the goods and services	Equal to the taxes on the entire appraised value of the property's residential improvements	Equal to the taxes otherwise applicable to the goods and service
7) Provisions for recapturing abated taxes.	If a property fails to comply with affordability restriction, the City Director of Housing may cancel the tax exemption, and the County Assessor may impose fines, collect back taxes, and charge interest on back taxes	When property classified and valued as eligible historic property under RCW 84.26.070 becomes disqualified for the valuation, additional taxes, applicable penalties and interest are collected	When land no longer meets the requirements for the respective classifications, abated taxes and applicable penalties and interest are collected	None	If the project is used for any other purpose at any time during the 8-year certification period, the business must immediately repay a portion of the deferred taxes, determined by a sliding scale ranging from 100 percent recapture in the year 1 to 12.5 percent in year 8	If a portion of the property no longer meets the exemption requirements, the tax exemption is canceled and a lien will be placed on the land for the additional real property tax on the value of the non-qualifying improvements plus a 20 percent penalty and interest	All previously exempted sales and use taxes are immediately due and payable for a qualifying business or tenant that does not meet these requirements
8) Types of commitments made by the City other than to reduce taxes.	None	None	None	None	None	None	None
9) Gross amount of City's revenues being reduced.	\$ 110	\$ 1,359	\$ 54	\$ 34	\$ 12,367	\$ 8,792	\$ 25
	Total Revenue Reduction						<u>\$ 22,741</u>

^a Any change in tax revenue to the City is not the direct result of the exemption but rather the associated deferral from adding the new construction of exempt properties to the King County property tax base until after each project's exemption period has terminated.

(17) RESTATEMENTS, PRIOR-PERIOD ADJUSTMENTS, CHANGES IN ACCOUNTING PRINCIPLES, AND RECLASSIFICATIONS

In 2022, the City closed six capital project funds and the residual 2021 ending balances were transferred and consolidated into the General Bond Interest and Redemption, Interfund Notes Payable Local Improvements Districts and Local Improvement Guaranty funds in 2022. As a result, the beginning balance/net position of fund balances were restated as follows:

	General Bond Interest and Redemption	Interfund Notes Payable Local Improvements Districts	Local Improvement Guaranty
Net Position/Fund Balance January 1, 2022	9,620	485	8,775
Fund Closure Consolidation	75	(9)	9
Net Position/Fund Balance January 1, 2022 (restated)	9,695	476	8,784

**Required
Supplementary Information**

BUDGET COMPARISON SCHEDULES - MAJOR GOVERNMENTAL

NOTES TO REQUIRED SUPPLEMENTARY INFORMATION

The Budget Comparison Schedules are presented on a budgetary basis (Non-GAAP). A reconciliation of the budgetary fund balance to the GAAP fund balance is shown on the face of each schedule.

The budgetary basis of accounting is substantially the same as the modified accrual basis of accounting in all governmental funds except for the treatment of appropriations that do not lapse, those whose budgets were approved by the City Budget Office to carry over to the following year. These appropriations are included with expenditures in the City's budgetary basis of accounting.

C-1
Page 1 of 5

**GENERAL FUND
SCHEDULE OF REVENUES, EXPENDITURES, AND CHANGES IN
FUND BALANCE - BUDGET AND ACTUAL
For the Year Ended December 31, 2022
(In Thousands)**

	Budgeted Amounts		Actual	Variance
	Original	Final		
REVENUES				
Taxes				
Property Taxes	\$ 373,766	\$ 373,766	\$ 371,765	\$ (2,001)
Sales Taxes	305,066	305,066	333,101	28,035
Business Taxes	539,832	539,832	881,211	341,379
Excise Taxes	10,791	10,791	104,397	93,606
Other Taxes	11,140	11,140	28,208	17,068
Total Taxes	1,240,595	1,240,595	1,718,682	478,087
Licenses and Permits	40,306	40,306	34,685	(5,621)
Grants, Shared Revenues, and Contributions	31,994	31,994	45,325	13,331
Charges for Services	82,499	82,499	90,639	8,140
Fines and Forfeits	17,129	17,129	17,318	189
Concessions, Parking Fees, and Space Rent	21,600	21,600	19,913	(1,687)
Program Income, Interest, and Miscellaneous Revenues	396,087	396,087	99,144	(296,943)
Total Revenues	1,830,210	1,830,210	2,025,706	195,496
EXPENDITURES AND ENCUMBRANCES				
CITY AUDITOR	2,142	3,940	2,523	(1,417)
CITY BUDGET OFFICE	7,613	8,275	7,682	(593)
CIVIL RIGHTS OFFICE	7,764	12,094	7,196	(4,898)
CIVIL SERVICE COMMISSIONS	602	756	609	(147)
COMMUNITY POLICE COMMISSION	1,871	1,924	1,471	(453)
COMMUNITY SAFETY	22,161	23,335	21,503	(1,832)
CONSTRUCTION & INSPECTION DEPARTMENT				—
Compliance	9,807	10,413	9,135	(1,278)
Govt Policy, Safety & Support	1,221	1,322	1,030	(292)
Inspections	226	268	197	(71)
Land Use Services	300	310	305	(5)
ECON & REVENUE FORECASTS DEPARTMENT	635	652	559	(93)
EDUCATION & EARLY LEARNING				
Early Learning	19,901	25,379	19,137	(6,242)
K-12 Programs	3,307	6,134	2,044	(4,090)
Post-Secondary Programs	—	—		—
Leadership & Administration	1,235	1,397	1,139	(258)
EMERGENCY MANAGEMENT OFFICE	2,913	6,446	5,434	(1,012)
ETHICS & ELECTIONS COMMISSION	1,298	1,335	1,380	45
FINANCE & ADMINISTRATIVE SERVICES - CAPITAL DEVELOPMENT & CONSTRUCTION MANAGEMENT				
ADA Improvements	400	1,314	619	(695)
Asset Preservation Schedule 1 Facilities	3,502	9,104	2,981	(6,123)
Asset Preservation Schedule 2 Facilities	2,348	6,752	3,956	(2,796)
Garden of Remembrance	—	(115)	—	115
General Govt Facilities	2,462	7,670	1,269	(6,401)
Neighborhood Fire Stations	—	(13,524)	(1)	13,523
Preliminary Engineering	—	629	27	(602)
Publ Safety Facilities - Police	—	4,973	635	(4,338)
Public Safety Facilities - Fire	3,700	5,700	2,442	(3,258)
Seattle Animal Shelter	—	3	3	—
Information Technology	—	1,471	—	(1,471)

GENERAL FUND
SCHEDULE OF REVENUES, EXPENDITURES, AND CHANGES IN
FUND BALANCE - BUDGET AND ACTUAL
For the Year Ended December 31, 2022
(In Thousands)

	Budgeted Amounts		Actual	Variance
	Original	Final		
EXPENDITURES AND ENCUMBRANCES (continued)				
FINANCE & ADMINSTRATIVE SERVICES - FACILITIES				
Seattle Animal Shelter	—	127	129	2
FAS Oversight - External Proj	—	(15)	—	15
FINANCE & ADMINSTRATIVE SERVICES - FLEETS				
Seattle Animal Shelter	—	193	193	—
FINANCE & ADMINSTRATIVE SERVICES - OTHER SERVICES				
Central Waterfront Improvement Progrm				—
City Finance	8,047	8,431	7,497	(934)
Employee Transit Benefits	5,601	5,601	2,124	(3,477)
FileLocal Agency	444	444	423	(21)
Garden of Remembrance	31	146	—	(146)
Indigent Defense Services	9,606	9,606	8,858	(748)
Information Technology	4,000	4,529	817	(3,712)
Jail Services	18,539	18,539	17,689	(850)
Judgment & Claims - Claims	3,524	6,274	4,607	(1,667)
Judgment & Claims - General	88	88	—	(88)
Judgment & Claims - General Liab	—	3,500	—	(3,500)
Judgment & Claims - Litigation	22,837	29,587	24,643	(4,944)
Judgment & Claims - Police Act	3,800	13,300	11,986	(1,314)
Neighborhood Fire Station	4,181	17,188	—	(17,188)
Oversight - External Projects	1,595	2,848	1,000	(1,848)
Seattle Animal Shelter	—	69	70	1
General Govt Facilities	—	(225)	—	225
City Services	110	160	—	(160)
City Purchasing & Contracting	725	814	—	(814)
FINANCE & ADMINSTRATIVE SERVICES - REGULATORY COMPLIANCE & CONSUMER PROTECTION	10,293	10,293	9,209	(1,084)
FINANCE & ADMINSTRATIVE SERVICES - SEATTLE ANIMAL SHELTER	7,019	7,187	6,531	(656)
FINANCE GENERAL				
Appropriation to Special Funds	63,921	66,382	62,065	(4,317)
Reserves	61,739	78,951	47,600	(31,351)
FIRE DEPARTMENT				
Fire Prevention	11,536	11,587	11,489	(98)
Leadership & Administration	44,398	45,160	44,368	(792)
Operations	211,249	240,200	226,380	(13,820)
FIREFIGHTERS PENSION	21,922	21,948	21,948	—
HEARING EXAMINER	1,078	1,106	1,063	(43)
HOUSING OFFICE				
Homeownership & Sustainability	6,435	7,082	538	(6,544)
Leadership and Administration	1,087	1,625	352	(1,273)
Multifamily Housing	93,727	102,977	38,915	(64,062)
HUMAN RESOURCES				
GTL/LTD/AD&D Insurance Service	6,663	6,663	6,320	(343)
Health Care Services	304,145	304,145	280,541	(23,604)
HR Services	23,434	25,827	23,069	(2,758)
Industrial Insurance Services	33,606	40,306	39,039	(1,267)
Leadership & Administration	—	1,463	351	(1,112)
Unemployment Services	2,510	3,480	2,902	(578)

C-1
Page 3 of 5

**GENERAL FUND
SCHEDULE OF REVENUES, EXPENDITURES, AND CHANGES IN
FUND BALANCE - BUDGET AND ACTUAL
For the Year Ended December 31, 2022
(In Thousands)**

	Budgeted Amounts		Actual	Variance
	Original	Final		
EXPENDITURES AND ENCUMBRANCES (continued)				
HUMAN SERVICES DEPARTMENT				
Addressing Homelessness	84,173	85,771	73,741	(12,030)
Leadership & Administration	12,463	12,469	11,543	(926)
Preparing Youth for Success	15,000	14,948	14,291	(657)
Promoting Healthy Aging	10,139	10,490	9,319	(1,171)
Promoting Public Health	18,756	20,152	14,361	(5,791)
Supporting Affordability & Livability	21,733	23,643	19,729	(3,914)
Supporting Safe Communities	41,394	53,668	50,688	(2,980)
IMMIGRANT & REFUGEE AFFAIRS	5,010	8,378	6,753	(1,625)
INFORMATION TECHNOLOGY DEPARTMENT				
Cable Franchise	6,414	6,414	5,447	(967)
Frontline Services & Workplace	550	—	—	—
INSPECTOR GENERAL FOR PUBLIC SAFETY	3,723	3,823	3,225	(598)
INTERGOVERNMENTL RELATIONS OFFICE	3,059	3,226	3,113	(113)
LABOR STANDARDS OFFICE	12,131	12,995	10,804	(2,191)
LAW DEPARTMENT				
Civil	16,672	15,453	14,622	(831)
Criminal	9,857	10,852	9,423	(1,429)
Leadership & Administration	11,610	12,218	12,198	(20)
Precinct Liaison	702	729	651	(78)
LEGISLATIVE DEPARTMENT				
Leadership & Administration	4,945	5,164	4,988	(176)
Legislative Department	14,965	15,754	14,308	(1,446)
MAYORS OFFICE	7,638	8,458	7,713	(745)
MUNICIPAL COURTS				
Administration	17,027	17,596	17,014	(582)
Court Compliance	5,186	5,358	5,159	(199)
Court Operations	17,789	18,455	17,783	(672)
NEIGHBORHOODS DEPARTMENT				
Community Building	8,510	11,820	6,803	(5,017)
Community Grants	7,182	10,457	4,630	(5,827)
Leadership & Administration	5,612	5,768	5,374	(394)
OFFICE OF ARTS & CULTURE				
Arts & Cultural Programs	11,814	15,397	9,183	(6,214)
Cultural Space	811	6,883	634	(6,249)
Leadership & Administration	3,202	3,258	2,597	(661)
Public Art	—	—	—	—
OFFICE OF ECONOMIC DEVELOPMENT & SPECIAL EVENTS				
Business Services	23,458	36,005	16,208	(19,797)
Leadership & Administration	3,017	3,123	3,054	(69)
OFFICE OF SUSTAINABILITY & THE ENVIRONMENT	17,615	19,580	13,961	(5,619)
OFFICE OF THE EMPLOYEE OMBUDSMEN	1,092	1,166	987	(179)

GENERAL FUND
SCHEDULE OF REVENUES, EXPENDITURES, AND CHANGES IN
FUND BALANCE - BUDGET AND ACTUAL
For the Year Ended December 31, 2022
(In Thousands)

	Budgeted Amounts		Actual	Variance
	Original	Final		
EXPENDITURES AND ENCUMBRANCES (continued)				
PARKS & RECREATION				
2008 Parks Levy	—	32	32	—
Building For The Future Program - Construction in Progress	9,250	14,081	3,202	(10,879)
Debt & Special Funding	120	843	148	(695)
Departmentwide Programs	4,032	4,126	4,120	(6)
Fix It First Program -Construction in Progress	38,039	91,713	19,133	(72,580)
Leadership & Administration	32,757	34,556	34,497	(59)
Maintaing Parks & Facilities	—	2	2	—
Parks & Facilities Maintenance & Repairs	54,177	55,629	55,411	(218)
Recreation Facility Programs	15,968	16,403	16,004	(399)
Zoo and Acqurarium Programs	2,676	2,676	2,670	(6)
PLANNING & COMMUNITY OFFICE				
Design Commission	654	672	637	(35)
Equitable Development Initiative	14,454	56,785	14,461	(42,324)
Planning & Community Development	12,049	17,337	8,460	(8,877)
POLICE DEPARTMENT				
Administrative Operations/Technical Services	20,808	21,850	20,805	(1,045)
Chief of Police	5,405	10,282	5,677	(4,605)
Collaborative Policing	12,188	12,298	12,291	(7)
Compliance & Professional Standards	5,011	5,036	4,984	(52)
Criminal Investigations	47,288	56,570	50,081	(6,489)
East Precinct	21,890	21,966	21,906	(60)
Leadership & Administration	85,764	93,012	87,808	(5,204)
North Precinct	32,574	32,688	32,656	(32)
Office of Police Account	5,264	5,370	4,408	(962)
Patrol Operations	7,910	8,069	7,830	(239)
South Precinct	22,834	22,919	22,807	(112)
Southwest Precinct	16,514	16,574	16,564	(10)
Special Operations	40,327	51,206	44,118	(7,088)
West Precinct	29,576	29,689	29,502	(187)
POLICE RELIEF & PENSION	26,680	26,707	20,568	(6,139)
SEATTLE CENTER				
Building & Campus Improvements	10,798	23,930	8,486	(15,444)
Campus	9,354	10,300	10,300	—
Leadership & Administration	5,913	5,938	5,938	—
McCaw Hall	663	513	816	303
Monorail Rehabilitation	—	68	68	—
SEATTLE PUBLIC LIBRARY				
Administrative/Support Service	10,537	10,944	9,969	(975)
Capital Improvements	1,743	9,800	1,634	(8,166)
Chief Librarian's Office	537	1,115	573	(542)
Human Resources	2,814	2,847	2,741	(106)
Institutional & Strategic Advantage	1,165	1,800	1,584	(216)
Leadership & Administration	1,287	519	519	—
Library Program & Services	47,560	54,126	50,321	(3,805)

C-1
Page 5 of 5

GENERAL FUND
SCHEDULE OF REVENUES, EXPENDITURES, AND CHANGES IN
FUND BALANCE - BUDGET AND ACTUAL
For the Year Ended December 31, 2022
(In Thousands)

	Budgeted Amounts		Actual	Variance
	Original	Final		
EXPENDITURES AND ENCUMBRANCES (continued)				
SEATTLE PUBLIC UTILITIES				
General Expense	1,968	2,268	2,161	(107)
Leadership & Administration	—	—	—	—
Utility Service & Operations	21,950	22,159	17,578	(4,581)
TRANSPORTATION DEPARTMENT				
Bridges & Structures	4,980	5,308	5,066	(242)
Central Waterfront	3,200	6,006	—	(6,006)
General Expense	25,867	21,640	9,898	(11,742)
Leadership & Administration	—	—	—	—
Maintenance Operations	11,684	11,935	11,889	(46)
Major Maintenance/Replacement	12,720	18,883	6,378	(12,505)
Major Projects	—	241	241	—
Mobility - Capital	21,398	21,464	8,542	(12,922)
Mobility - Operations	20,569	21,837	22,489	652
Parking Enforcement	18,446	19,225	20,774	1,549
Total Expenditures and Encumbrances	<u>2,305,909</u>	<u>2,686,971</u>	<u>2,125,042</u>	<u>(561,929)</u>
Excess (Deficiency) of Revenues over (under) Expenditures and Encumbrances	(475,699)	(856,761)	(99,336)	757,425
OTHER FINANCING SOURCES (USES)				
Long-term Debt Issued	—	—	—	—
Refunding Debt Issued	—	—	—	—
Premium on Bonds Issued	—	—	—	—
Payment to Refunded Bond Escrow Agent	—	—	—	—
Sales of Capital Assets	—	—	61,240	61,240
Capital Leases & Installments	—	—	—	—
Transfers In	239,175	239,175	66,022	(173,153)
Transfers Out	(219,009)	(274,168)	(42,659)	231,509
Total Other Financing Sources (Uses)	<u>20,166</u>	<u>(34,993)</u>	<u>84,603</u>	<u>119,596</u>
Net Change in Fund Balance	<u>\$ (455,533)</u>	<u>\$ (891,754)</u>	<u>(14,733)</u>	<u>\$ 877,021</u>
Fund Balance - Beginning of Year			717,384	
Restatements/Prior-year Adjustments			35	
Non-Budgetary Revenues/(Expenditures)			303,516	
Fund Balance - End of Year			<u>\$ 1,006,202</u>	

TRANSPORTATION FUND
SCHEDULE OF REVENUES, EXPENDITURES, AND CHANGES IN
FUND BALANCE - BUDGET AND ACTUAL
For the Year Ended December 31, 2022
(In Thousands)

	Budgeted Amounts		Actual	Variance
	Original	Final		
REVENUES				
Taxes				
Property Taxes	\$ 106,142	\$ 106,142	\$ 107,208	\$ 1,066
Sales Taxes	—	—	252	252
Business Taxes	40,158	40,158	37,661	(2,497)
Excise Taxes	—	—	—	—
Other Taxes	—	—	—	—
Total Taxes	146,300	146,300	145,121	(1,179)
Licenses and Permits	5,879	5,879	10,172	4,293
Grants, Shared Revenues, and Contributions	32,185	32,185	93,310	61,125
Charges for Services	143,616	143,616	151,526	7,910
Fines and Forfeits	—	—	2,011	2,011
Concessions, Parking Fees, and Space Rent	—	—	157	157
Program Income, Interest, and Miscellaneous Revenues	2,900	2,900	(3,510)	(6,410)
Total Revenues	330,880	330,880	398,787	67,907
EXPENDITURES AND ENCUMBRANCES				
FINANCE & ADMINISTRATIVE SERVICES - FACILITIES				
HUMAN RESOURCES				
Industrial Insurance Services	—	—	—	—
TRANSPORTATION DEPARTMENT				
Bridges & Structures	9,446	10,051	8,591	(1,460)
Central Waterfront	6,194	30,007	30,007	—
General Expense	36,740	36,740	4,468	(32,272)
Maintenance Operations	24,585	31,107	29,161	(1,946)
Major Maintenance/Replacement	65,845	73,308	73,308	—
Major Projects	1,951	2,394	2,394	—
Mobility Operations	27,076	35,562	29,620	(5,942)
ROW Management	42,130	44,807	39,945	(4,862)
Leadership & Administration	—	—	(4,454)	(4,454)
Waterfront & Civic Projects	27,930	27,983	15,160	(12,823)
Mobility - Capital	122,156	134,897	134,897	—
Parking Enforcement	—	—	—	—
Streetcar Operations - S Lake Union	—	—	—	—
Total Expenditures and Encumbrances	364,053	426,856	363,097	(63,759)
Excess (Deficiency) of Revenues over (under) Expenditures and Encumbrances	(33,173)	(95,976)	35,690	131,666

C-2
Page 2 of 2

TRANSPORATION FUND
SCHEDULE OF REVENUES, EXPENDITURES, AND CHANGES IN
FUND BALANCE - BUDGET AND ACTUAL
For the Year Ended December 31, 2022
(In Thousands)

	Budgeted Amounts		Actual	Variance
	Original	Final		
OTHER FINANCING SOURCES (USES)				
Long-term Debt Issued	—	—	—	—
Refunding Debt Issued	—	—	—	—
Premium on Bonds Issued	—	—	—	—
Payment to Refunded Bond Escrow Agent	—	—	—	—
Sales of Capital Assets	335	335	49,320	48,985
Capital Leases & Installments	—	—	—	—
Transfers In	—	—	—	—
Transfers Out	—	—	(31,516)	(31,516)
Total Other Financing Sources (Uses)	<u>335</u>	<u>335</u>	<u>17,804</u>	<u>17,469</u>
Net Change in Fund Balance	<u>\$ (32,838)</u>	<u>\$ (95,641)</u>	53,494	<u>\$ 149,135</u>
Fund Balance - Beginning of Year			55,230	
Restatements/Prior-year Adjustments			—	
Non-Budgetary Revenues/(Expenditures)			<u>(36)</u>	
Fund Balance - End of Year			<u>\$ 108,688</u>	

PENSION AND OPEB PLAN INFORMATION

NOTES TO REQUIRED SUPPLEMENTARY INFORMATION

Firemen's and Police Relief and Pension funds are both pension plans that fail to meet the requirements of GASB Statement No. 68. Therefore, Firemen's and Police Relief and Pension funds are accounted for in accordance with GASB Statement No. 73. The required supplementary information (C3) reports the long-term actuarial data on the Schedule of Funding Progress and Schedule of Employer Contributions as of the plans' reporting dates for the past 10 consecutive fiscal years. The information presented in these schedules was part of the latest actuarial valuations at the dates indicated in Note 11.

Under GASB Statement No. 68, the City's cost-sharing multiple-employer plans are the Seattle City Employees' Retirement System (SCERS), the Law Enforcement Officers' and Fire Fighters' Retirement System Plan 1 (LEOFF1) and the Law Enforcement Officers' and Fire Fighters' Retirement System Plan 2 (LEOFF2). As required by GASB Statement No. 68 the required supplementary information (C4, C5) reports a 10 year Schedule of Proportionate Share of the Net Pension Liability as of the plan's measurement date of the collective net pension liability, and a 10 year Schedule of Employer Contribution as of the City's most recent fiscal year-end, for each pension plan separately.

In 2018, the City implemented GASB Statement No. 75, which requires a schedule of changes in total OPEB liability and related ratios for each of the 10 most recent fiscal years as required supplementary information. The schedule separately presents the required information for each OPEB plan (C6).

C-3

PENSION PLAN INFORMATION

SCHEDULE OF CHANGES IN TOTAL PENSION LIABILITY AND RELATED RATIOS

December 31, 2022

(In Thousands)

Police Relief and Pension Fund

Year Ended	2022	2021	2020	2019	2018	2017	2016	2015	2014	2013
Service Cost			\$ —	\$ —	\$ —	\$ —	N/A	N/A	N/A	N/A
Interest on total pension liability	1,927	1,927	2,446	3,061	3,024	3,401	N/A	N/A	N/A	N/A
Effect of plan changes			—	—	—	0	N/A	N/A	N/A	N/A
Effect of economic/demographic gains or (losses)	(353)	2,428	(1,144)	5,602	2,569	0	N/A	N/A	N/A	N/A
Effect of assumption changes or inputs	(17,510)	4,534	14,260	11,816	(4,809)	1,689	N/A	N/A	N/A	N/A
Benefit payments	(8,622)	(8,092)	(7,997)	(8,075)	(13,227)	(5,593)	N/A	N/A	N/A	N/A
Net change in pension liability	(24,558)	797	7,564	12,404	(12,443)	(503)	N/A	N/A	N/A	N/A
Total pension liability, beginning	101,279	100,482	92,917	80,513	92,956	93,459	N/A	N/A	N/A	N/A
Total pension liability, ending	76,721	101,279	100,482	92,917	80,513	92,956	N/A	N/A	N/A	N/A
Covered payroll	—	—	—	—	0	N/A	N/A	N/A	N/A	N/A
Total pension liability as a % of covered payroll	N/A	N/A	N/A	N/A	N/A	N/A	N/A	N/A	N/A	N/A

Firefighters' Pension Fund

Year Ended	2022	2021	2020	2019	2018	2017	2016	2015	2014	2013
Service Cost			\$ —	\$ —	\$ —	\$ —	N/A	N/A	N/A	N/A
Interest on total pension liability	2,288	2,205	2,383	3,298	3,325	3,623	N/A	N/A	N/A	N/A
Effect of plan changes			—	—	—	—	N/A	N/A	N/A	N/A
Effect of economic/demographic gains or (losses)	5,273	2,206	15,595	(525)	(2,082)	—	N/A	N/A	N/A	N/A
Effect of assumption changes or inputs	(26,820)	7,583	13,867	9,030	(6,739)	2,118	N/A	N/A	N/A	N/A
Benefit payments	(7,782)	(8,299)	(7,988)	(6,939)	(7,197)	(7,485)	N/A	N/A	N/A	N/A
Net change in pension liability	(27,040)	3,693	23,857	4,864	(12,693)	(1,744)	N/A	N/A	N/A	N/A
Total pension liability, beginning	118,294	114,601	90,744	85,880	98,573	100,317	N/A	N/A	N/A	N/A
Total pension liability, ending	\$91,254	118,294	114,601	90,744	85,880	98,573	N/A	N/A	N/A	N/A
Covered payroll	—	—	—	—	—	N/A	N/A	N/A	N/A	N/A
Total pension liability as a % of covered payroll	N/A	N/A	N/A	N/A	N/A	N/A	N/A	N/A	N/A	N/A

This schedule will be built prospectively until it contains ten years of data.
Covered payroll is the payroll on which contributions to a pension plan are based.

PENSION PLAN INFORMATION
SCHEDULE OF PROPORTIONATE SHARE OF NET PENSION LIABILITY
Seattle City Employees' Retirement System
December 31, 2022
(In Thousands)

	<u>2022</u>	<u>2021</u>	<u>2020</u>	<u>2019</u>	<u>2018</u>
Employer's proportion of the net pension liability (asset)	99.97%	99.96%	99.96%	99.95%	99.95%
Employer's proportionate share of the net pension liability	\$ 828,352	\$ 978,647	\$ 12,556,338	\$ 1,518,484	\$ 1,106,617
Covered payroll	\$ 863,762	\$ 875,457	\$ 783,740	\$ 774,235	\$ 728,094
Employer's proportionate share of the net pension liability as a percentage of covered payroll	95.9%	111.79%	160.3%	196.13%	151.99%
Plan fiduciary net position as a percentage of the total pension liability	83.31%	78.81%	71.48%	64.14%	72.04%
	<u>2017</u>	<u>2016</u>	<u>2015</u>	<u>2014</u>	<u>2013</u>
Employer's proportion of the net pension liability (asset)	99.93%	99.91%	99.89%	N/A	N/A
Employer's proportionate share of the net pension liability	\$ 1,304,140	\$ 1,297,983	\$ 1,106,800	N/A	N/A
Covered payroll	\$ 708,562	\$ 638,354	\$ 626,403	N/A	N/A
Employer's proportionate share of the net pension liability as a percentage of covered payroll	184.05%	203.33%	176.69%	N/A	N/A
Plan fiduciary net position as a percentage of the total pension liability	65.6%	64.03%	67.7%	N/A	N/A

This schedule will be built prospectively until it contains ten years of data.

Covered payroll is the payroll on which contributions to a pension plan are based.

Notes to Schedule:

Valuation Timing: Actuarially determined contribution rates are calculated as of January 1, one year prior to the fiscal year in which the contributions will apply.

Methods and assumptions used to determine contribution rates are:

- Actuarial Cost Method: Individual Entry Age Normal
- Amortization method: Level percent
- Remaining amortization period: Closed 30 years as of January 1, 2013 Valuation
 - Asset valuation method: 5 years smoothed, non-asymptotic, none corridor
- Inflation: 2.60%
- Investment rate of return: 6.75%
- Cost of Living Adjustments: Annual compounding COLA of 1.5% assumed
- Mortality: Various rates based on RP-2014 mortality tables and using generational projection of improvement using MP-2014 Ultimate projection scale.

C-4

Page 2 of 3

PENSION PLAN INFORMATION
SCHEDULE OF PROPORTIONATE SHARE OF NET PENSION LIABILITY
Law Enforcement Officers' and Fire Fighters' Retirement System Plan 1
June 30, 2022
(In Thousands)

	2022	2021	2020	2019	2018
Employer's proportion of the net pension liability (asset)	3.56%	3.57%	3.56%	3.58%	3.57%
Employer's proportionate share of the net pension liability	\$ 102,018	\$ 122,142	\$ 67,192	\$ 70,673	\$ 64,885
Covered payroll	\$ 534	\$ 574	\$ 924	\$ 992	\$ 1,391
Employer's proportionate share of the net pension liability as a percentage of covered payroll	19,094%	21,293%	7,274.37%	7,127.78%	4,664.63%
Plan fiduciary net position as a percentage of the total pension liability	169.62%	187.45%	146.88%	148.78%	144.42%
	2017	2016	2015	2014	2013
Employer's proportion of the net pension liability (asset)	3.55%	3.55%	3.55%	3.55%	N/A
Employer's proportionate share of the net pension liability	\$ 53,981	\$ 36,619	\$ 42,771	\$ 43,065	N/A
Covered payroll	\$ 2,023	\$ 2,542	\$ 3,930	\$ 4,905	N/A
Employer's proportionate share of the net pension liability as a percentage of covered payroll	2,668.36%	1,440.33%	1,088.29%	877.98%	N/A
Plan fiduciary net position as a percentage of the total pension liability	135.96%	123.74%	127.36%	126.91%	N/A

This schedule will be built prospectively until it contains ten years of data.

Covered payroll is the payroll on which contributions to a pension plan are based.

Notes to Schedule:

The total pension liability was determined by an actuarial valuation as of June 30, 2021 with the results rolled forward to June 30, 2022 using the following actuarial assumptions:

- Inflation: 2.75% total economic inflation; 3.25% salary inflation
- Salary increases: in addition to the base 3.25% salary inflation assumption, salaries are also expected to grow by promotions and longevity
- Investment rate of return: 7.00%
- Mortality rates were developed using the Society of Actuaries' Pub. H-2010 mortality rates, which vary by member status, as the base table. The OSA applied age offsets for each system, as appropriate, to better tailor the mortality rates to the demographics of each plan. OSA applied the long-term MP-2017 generational improvement scale, also developed by the Society of Actuaries, to project mortality rates for every year after the 2010 base table. Mortality rates are applied on a generational basis; meaning, each member is assumed to receive additional mortality improvements in each future year throughout his or her lifetime.

PENSION PLAN INFORMATION
SCHEDULE OF PROPORTIONATE SHARE OF NET PENSION LIABILITY
Law Enforcement Officers' and Fire Fighters' Retirement System Plan 2
June 30, 2022
(In Thousands)

	2022	2021	2020	2019	2018
Employer's proportion of the net pension liability (asset)	8.18%	8.75%	10.24%	8.95%	9.08%
Employer's proportionate share of the net pension asset	\$ 222,387	\$ 508,394	\$ 208,853	\$ 207,455	\$ 184,326
LEOFF 2 employers only - State's proportionate share of the net pension asset associated with the employer	144,058	327,969	133,546	135,855	119,348
Total	\$ 366,445	\$ 836,636	\$ 342,398	\$ 343,310	\$ 303,674
Covered payroll	\$ 327,786	\$ 319,504	\$ 345,171	\$ 313,037	\$ 294,033
Employer's proportionate share of the net pension liability as a percentage of covered payroll	68%	159%	60.51%	66.27%	62.69%
Plan fiduciary net position as a percentage of the total pension asset	116.09%	142%	115.83%	119.43%	118.5%
	2017	2016	2015	2014	2013
Employer's proportion of the net pension liability (asset)	9.17%	9.36%	9.31%	9.4%	N/A
Employer's proportionate share of the net pension asset	\$ 127,282	\$ 54,486	\$ 95,637	\$ 125,076	N/A
LEOFF 2 employers only - State's proportionate share of the net pension asset associated with the employer	82,565	35,523	64,124	82,876	N/A
Total	\$ 209,847	\$ 90,012	\$ 159,761	\$ 207,952	N/A
Covered payroll	\$ 283,991	\$ 273,333	\$ 268,461	\$ 255,273	N/A
Employer's proportionate share of the net pension liability as a percentage of covered payroll	44.82%	19.94%	35.62%	49%	N/A
Plan fiduciary net position as a percentage of the total pension asset	113.36%	106.04%	111.67%	116.75%	N/A

This schedule will be built prospectively until it contains ten years of data.

Covered payroll is the payroll on which contributions to a pension plan are based.

Notes to Schedule:

The total pension liability was determined by an actuarial valuation as of June 30, 2021 with the results rolled forward to June 30, 2022 using the following actuarial assumptions:

- Inflation: 2.75% total economic inflation; 3.25% salary inflation
- Salary increase: in addition to the base 3.25% salary inflation assumption, salaries are also expected to grow by promotions and longevity
- Investment rate of return: 7.00%
- Mortality rates: Mortality rates were developed using the Society of Actuaries' Pub. H-2010 mortality rates, which vary by member status, as the base table. The OSA applied age offsets for each system, as appropriate, to better tailor the mortality rates to the demographics of each plan. OSA applied the long-term MP-2017 generational improvement scale, also developed by the Society Actuaries, to project mortality rates for every year after the 2010 base table. Mortality rates are applied on a generational basis; meaning, each member is assumed to receive additional mortality improvements in each future year throughout his or her lifetime.

C-5

Page 1 of 3

PENSION PLAN INFORMATION
SCHEDULE OF EMPLOYER CONTRIBUTIONS
Seattle City Employees' Retirement System
December 31, 2021
(In Thousands)

	2022	2021	2020	2019	2018	2017	2016	2015	2014	2013
Statutorily or Contractually required employer contributions	\$ 139,441	\$ 141,189	\$ 118,892	\$ 117,490	\$ 111,742	\$ 107,900	\$ 100,614	\$ 89,363	N/A	N/A
Contributions in relation to the statutorily or contractually required contributions	139,282	141,029	141,029	118,393	111,742	108,500	100,614	89,363	N/A	N/A
Contribution deficiency (excess)	<u>\$ 159</u>	<u>\$ 160</u>	<u>\$ (22,137)</u>	<u>\$ (903)</u>	<u>\$ —</u>	<u>\$ (600)</u>	<u>\$ —</u>	<u>\$ —</u>	<u>N/A</u>	<u>N/A</u>
Covered payroll	\$ 863,762	\$ 875,457	\$ 875,457	\$ 783,740	\$ 774,235	\$ 708,562	\$ 638,354	\$ 626,403	N/A	N/A
Contributions as a percentage of covered payroll	16.12%	16.11%	16.11%	15.11%	14.43%	15.31%	15.76%	14.27%	N/A	N/A

This schedule will be built prospectively until it contains ten years of data.

Covered payroll is the payroll on which contributions to a pension plan are based.

Notes to Schedule:

Valuation Timing: Actuarially determined contribution rates are calculated as of January 1, one year prior to the fiscal year in which the contributions will apply.

Methods and assumptions used to determine contribution rates are:

- Actuarial Cost Method: Individual Entry Age Normal
- Amortization method: Level percent
- Remaining amortization period: Closed 30 years as of January 1, 2013 Valuation
 - Asset valuation method: 5 years smoothed, non-asymptotic, none corridor
- Inflation: 2.60%
- Investment rate of return: 6.75%
- Cost of Living Adjustments: Annual compounding COLA of 1.5% assumed
- Mortality: Various rates based on RP-2014 mortality tables and using generational projection of improvement using MP-2014 Ultimate projection scale.

C-5

Page 2 of 3

PENSION PLAN INFORMATION
SCHEDULE OF EMPLOYER CONTRIBUTIONS
Law Enforcement Officers' and Fire Fighters' Retirement System Plan 1
December 31, 2022
(In Thousands)

	2022	2021	2020	2019	2018	2017	2016	2015	2014	2013
Statutorily or contractually required contributions ^b	\$ —	\$ —	\$ —	\$ —	\$ —	\$ —	N/A	N/A	N/A	N/A
Contributions in relation to the statutorily or contractually required contributions ^b	—	—	—	—	—	—	N/A	N/A	N/A	N/A
Contribution deficiency (excess)	\$ —	\$ —	\$ —	\$ —	\$ —	\$ —	N/A	N/A	N/A	N/A
Covered payroll	\$ 574	\$ 574	\$ 697	\$ 971	\$ 1,165	\$ 2,023	\$ 2,542	\$ 3,930	\$ 4,905	N/A
Contributions as a percentage of covered payroll	—%	—%	—%	—%	—%	—%	N/A	N/A	N/A	N/A

This schedule will be built prospectively until it contains ten years of data.

Covered payroll is the payroll on which contributions to a pension plan are based.

LEOFF Plan 1 is fully funded, and no further employer contributions have been required since June 2000. If the plan becomes underfunded, funding of the remaining liability will require new legislation.

Notes to Schedule:

The total pension liability was determined by an actuarial valuation as of June 30, 2021 with the results rolled forward to June 30, 2022 using the following actuarial assumptions:

- Inflation: 2.75% total economic inflation
- Salary increase: in addition to the base 3.25% salary inflation assumption, salaries are also expected to grow by promotions and longevity
- Investment rate of return: 7.00%
- Mortality rates were developed using the Society of Actuaries' Pub.H-2010 Mortality rates, which vary by member status (that is...active, retiree, or survivor).

C-5
Page 3 of 3

PENSION PLAN INFORMATION
SCHEDULE OF EMPLOYER CONTRIBUTIONS
Law Enforcement Officers' and Fire Fighters' Retirement System Plan 2
December 31, 2022
(In Thousands)

	2022	2021	2020	2019	2018	2017	2016	2015	2014	2013
Statutorily or contractually required contributions	\$ 16,835	\$ 17,015	\$ 17,706	\$ 17,126	\$ 16,243	\$ 15,300	\$ 14,332	\$ 13,638	\$ 13,249	N/A
Contributions in relation to the statutorily or contractually required contributions	16,835	17,015	17,706	17,126	16,243	15,300	14,332	13,638	13,249	N/A
Contribution deficiency (excess)	\$ —	\$ —	\$ —	\$ —	\$ —	\$ —	\$ —	\$ —	0	N/A
Covered payroll	\$ 331,501	\$ 327,156	\$ 349,172	\$ 326,188	\$ 299,193	\$ 283,991	\$ 273,333	\$ 268,461	\$ 255,273	N/A
Contributions as a percentage of covered payroll	5.08%	5.20%	5.07%	5.25%	5.43%	5.39%	5.24%	5.08%	5.19%	N/A

This schedule will be built prospectively until it contains ten years of data.

Covered payroll is the payroll on which contributions to a pension plan are based.

Notes to Schedule:

The total pension liability was determined by an actuarial valuation as of June 30, 2021 with the results rolled forward to June 30, 2022 using the following actuarial assumptions:

- Inflation: 2.75% total economic inflation
- Salary increases: in addition to the base 3.25% salary inflation assumption, salaries are also expected to grow by promotions and longevity
- Investment rate of return: 7.00%
- Mortality rates were developed using the Society of Actuaries' Pub.H-2010 Mortality rates, which vary by member status (that is...active, retiree, or survivor).

OPEB INFORMATION
SCHEDULE OF CHANGES IN TOTAL OPEB LIABILITY AND RELATED RATIOS
City of Seattle Health Care Blended Premium Subsidy Plan
December 31, 2022
(In Thousands)

	2022	2021	2020	2019	2018	2017	2016	2015	2014	2013
Total OPEB liability - beginning	\$ 70,258	\$ 63,624	\$ 60,947	\$ 61,130	\$65,648	N/A	N/A	N/A	N/A	N/A
Service cost	4,515	4,015	3,379	3,842	3,822	N/A	N/A	N/A	N/A	N/A
Interest	1,553	1,813	2,587	2,195	2,583	N/A	N/A	N/A	N/A	N/A
Changes in benefit terms			—	—	—	N/A	N/A	N/A	N/A	N/A
Differences between expected and actual experience	(16,027)		6,957	—	13,492	N/A	N/A	N/A	N/A	N/A
Changes of assumptions	(1,556)	3,739	(7,761)	(3,887)	(22,126)	N/A	N/A	N/A	N/A	N/A
Benefit payments	(3,040)	(2,934)	(2,484)	(2,334)	(2,289)	N/A	N/A	N/A	N/A	N/A
Other changes			—	—	—	N/A	N/A	N/A	N/A	N/A
Total OPEB liability - ending	<u>\$ 55,703</u>	<u>\$ 70,257</u>	<u>\$ 63,625</u>	<u>\$ 60,946</u>	<u>\$61,130</u>	<u>N/A</u>	<u>N/A</u>	<u>N/A</u>	<u>N/A</u>	<u>N/A</u>
Covered-employee payroll	\$ 1,145,863	\$ 1,124,692	\$ 1,124,692	\$ 1,015,097	\$1,015,097	N/A	N/A	N/A	N/A	N/A
Total OPEB liability as a % of covered-employee payroll	4.86%	6.25%	5.66%	6.00%	6.02%	N/A	N/A	N/A	N/A	N/A

This schedule will be built prospectively until it contains ten years of data.

No assets are accumulated in a trust that meets the criteria in paragraph 4 of GASB 75

Notes to Schedule:

All OPEB plans are funded on a pay-as-you-go basis and there are no assets accumulated in a qualifying trust.

Method and assumptions used to determine OPEB liability for fiscal year end 2021 are:

- Valuation Method: Entry Age Normal actuarial cost method
- Discount rate: 2.06% is used for the January 1, 2022 valuation
- Dependent coverage percentage assumption: 2.5%
- Demographic assumptions for General Service participants were updated to reflect the most recent assumptions developed in Milliman 2018-2021 Demographic Experience Study.
- The trend assumptions on medical claims and retiree premiums were updated to reflect the expected increase on future medical costs.

C-6

Page 2 of 3

OPEB INFORMATION

SCHEDULE OF CHANGES IN TOTAL OPEB LIABILITY AND RELATED RATIOS
 City of Seattle Retiree Medical and Long-Term Care Benefits for LEOFF 1 Fire Employees
 December 31, 2022
 (In Thousands)

	2022	2021	2020	2019	2018	2017	2016	2015	2014	2013
Total OPEB liability - beginning	\$ 290,597	\$ 300,862	\$ 269,926	\$268,828	\$287,302	N/A	N/A	N/A	N/A	N/A
Service cost			—	—	—	N/A	N/A	N/A	N/A	N/A
Interest	5,688	5,894	7,260	10,525	9,855	N/A	N/A	N/A	N/A	N/A
Changes in benefit terms			—	—	—	N/A	N/A	N/A	N/A	N/A
Differences between expected and actual experience			—	—	—	N/A	N/A	N/A	N/A	N/A
Effect of plan changes			7,800	—	—	N/A	N/A	N/A	N/A	N/A
Effect of economic/demographic gains or losses	3,074	(2,075)	580	(7,497)	—	N/A	N/A	N/A	N/A	N/A
Changes of assumptions	(43,039)	(1,718)	27,249	9,583	(16,786)	N/A	N/A	N/A	N/A	N/A
Benefit payments	(12,545)	(12,365)	(11,954)	(11,513)	(11,543)	N/A	N/A	N/A	N/A	N/A
Other changes			—	—	—	N/A	N/A	N/A	N/A	N/A
Total OPEB liability - ending	\$ 243,775	\$ 290,598	\$ 300,861	\$269,926	\$268,828	N/A	N/A	N/A	N/A	N/A
Covered-employee payroll	N/A	N/A	N/A	N/A	N/A	N/A	N/A	N/A	N/A	N/A
Total OPEB liability as a % of covered-employee payroll	N/A	N/A	N/A	N/A	N/A	N/A	N/A	N/A	N/A	N/A

This schedule will be built prospectively until it contains ten years of data.

No assets are accumulated in a trust that meets the criteria in paragraph 4 of GASB 75

Notes to Schedule:

All OPEB plans are funded on a pay-as-you-go basis and there are no assets accumulated in a qualifying trust.

Method and assumptions used to determine OPEB liability for fiscal year end 2022 are:

- Valuation Method: Entry Age Normal actuarial cost method
- Discount rate: 3.75%
- Valuation of assets are carried on a market-value basis.
- Mortality: Pub-2010 Safety Mortality Table (headcount-weighted) with ages set back one year for males is used for healthy annuitants. Pub-2010 Safety Disabled Mortality Table is used for disabled annuitants. A blend of rates from Pub-2010 Mortality Tables for contingent annuitants and retirees is used for surviving spouses. Mortality rates are projected forward generationally using the ultimate rates in Projection Scale MP-2017.

C-6

Page 3 of 3

OPEB INFORMATION
SCHEDULE OF CHANGES IN TOTAL OPEB LIABILITY AND RELATED RATIOS
City of Seattle Retiree Medical and Long-Term Care Benefits for LEOFF 1 and Escalator Employees
December 31, 2022
(In Thousands)

	2022	2021	2020	2019	2018	2017	2016	2015	2014	2013
Total OPEB liability - beginning	\$ 293,685	\$ 308,600	\$287,127	\$297,381	\$318,682	N/A	N/A	N/A	N/A	N/A
Service cost				—		N/A	N/A	N/A	N/A	N/A
Interest	5,730	6,012	7,682	11,599	10,903	N/A	N/A	N/A	N/A	N/A
Changes in benefit terms				—		N/A	N/A	N/A	N/A	N/A
Differences between expected and actual experience				—		N/A	N/A	N/A	N/A	N/A
Effect of economic/demographic gains or losses	(12,669)	(534)		(9,511)		N/A	N/A	N/A	N/A	N/A
Changes of assumptions	(34,313)	(4,348)	26,184	2,637	(17,731)	N/A	N/A	N/A	N/A	N/A
Benefit payments	(14,399)	(16,045)	(15,683)	(14,979)	(14,472)	N/A	N/A	N/A	N/A	N/A
Other changes				—		N/A	N/A	N/A	N/A	N/A
Total OPEB liability - ending	\$ 238,034	\$ 293,685	\$308,600	\$287,127	\$297,382	N/A	N/A	N/A	N/A	N/A
Covered-employee payroll	\$ —	\$ —	\$—	\$—	N/A	N/A	N/A	N/A	N/A	N/A
Total OPEB liability as a % of covered-employee payroll	N/A	N/A	N/A	N/A	N/A	N/A	N/A	N/A	N/A	N/A

This schedule will be built prospectively until it contains ten years of data.

No assets are accumulated in a trust that meets the criteria in paragraph 4 of GASB 75

Notes to Schedule:

All OPEB plans are funded on a pay-as-you-go basis and there are no assets accumulated in a qualifying trust.

Method and assumptions used to determine OPEB liability for fiscal year end 2022 are:

- Valuation Method: Entry Age Normal actuarial cost method
- Discount rate: 3.75%
- Valuation of assets are carried on a market-value basis.
- Mortality: Pub-2010 Safety Mortality Table (headcount-weighted) with ages set back one year for males is used for healthy annuitants. Pub-2010 Safety Disabled Mortality Table is used for disabled annuitants. A blend of rates from Pub-2010 Mortality Tables for contingent annuitants and retirees is used for surviving spouses. Mortality rates are projected forward generationally using the ultimate rates in Projection Scale MP-2017.

Combining Statements and Other Supplementary Information

Nonmajor Governmental Funds

NONMAJOR GOVERNMENTAL FUNDS**SPECIAL REVENUE FUNDS**

The **Parks and Recreation Fund** accounts for the operation of the City's parks system. The fund continues to receive monies for charter revenues as required by the City Charter. Required charter revenue to the fund is 10% of all business and occupation taxes, related fines, penalties, and other licenses. In 2009, the City changed the charter revenue allocation from direct method of allocating 10% actual revenue receipts periodically to an indirect method of transferring a fixed amount from the General Fund as adopted by the City Council each year. At the end of each year, an analysis is performed to ensure that Park and Recreation Fund receives monies equal to or exceeding the 10% charter revenue requirement. Transfers-in are recognized for these cash transfers in this fund. The fund also receives usage fees. The Park Capital Projects Fund was merged to this Fund in 2018.

The **Seattle Streetcar Fund** accounts for payments to King County, based on certain formulas, for operating and maintaining the City's streetcar. The fund is supported by revenues from sponsorship agreements; federal, state, county or other grants or transfers; private funding, donations, or gifts; property sales proceeds or other monies per City ordinance.

The **Key Arena Settlement Proceeds Fund** accounts for all proceeds received pursuant to the settlement of the Key Arena litigation which shall be used and applied in accordance with appropriations by the City Council.

The **Pike Place Market Renovation Fund** accounts for the proceeds of a six-year tax levy (Market Levy) approved by the voters in 2008 received on behalf of the Pike Place Market Preservation and Development Authority (PPMPDA) to pay for the cost of renovating the Pike Place Market owned by PPMPDA under the Levy Proceeds Agreement by and between the City and PPMPDA. It also accounts for the proceeds of bonds issued in part by the 2009, 2010, and 2011 Multipurpose Long-Term General Obligation Bond as temporary financing for the Pike Place Market renovation, whose bonds and interest are being paid from the Market Levy proceeds at bond maturity and interest payment dates.

The **Seattle Center Fund** accounts for the operations of the Seattle Center. The Center is a 74-acre convention, performance, and family entertainment complex on the site of the 1962 Seattle World's Fair.

The **Wheelchair Accessible Service Fund** accounts for the collection and distribution of a 10-cent per ride surcharge for all rides originating in the City of Seattle with Transportation Network Companies, non-wheelchair-accessible taxis and for-hire companies. The funds are used to help owners and operators of wheelchair accessible taxi services offset higher operational and maintenance costs.

The **Election Vouchers Fund** accounts for the expenditures of the Seattle Ethics and Elections Commission in administering a publicly financed election program created by City of Seattle Initiative Measure 122 (voter approved on November 3, 2015). The fund receives revenues from the Measure 122 authorized property tax increase, the General fund, and other monies as authorized.

The **Human Services Operating Fund** accounts for grants and General Fund monies for programs to aid low-income persons, youths, and the elderly.

The **Low-Income Housing Fund** manages activities undertaken by the City to preserve, rehabilitate, or replace low-income housing. It also accounts for a seven-year housing levy approved by the voters in 2009 to provide, produce, and/or preserve affordable housing in Seattle and to assist low-income tenants in Seattle. Operating costs in the administration of the levy are accounted for in the Office of Housing Fund, a nonmajor special revenue fund.

The **Office of Housing Fund** accounts for activities pertaining to housing development, application for and compliance with conditions for housing loans and grants.

The **Education and Development Services Fund** accounts for a seven-year levy approved by the voters in 1997, in 2004, and again in 2011 to provide educational and developmental services to supplement the basic education activities financed by the State of Washington.

The **Preschool Levy 2014 Fund** accounts for the proceeds of a four-year tax levy approved by voters in 2014; the funding will provide high-quality preschool services for low-income Seattle children as Seattle Preschool Program.

The **Families, Education, Preschool and Promise Levy Fund** accounts for the proceeds of a seven-year levy approved by the voters in 2018; the funding will provide education services designed to improve access to early learning and high-quality preschool, K-12 school and community-based investments, K-12 school health, and post-secondary and job readiness opportunities for Seattle students.

The **2012 Library Levy Fund** accounts for a seven-year levy approved by the voters in 2012, providing support for library services which include maintaining hours and access, increasing the size and quality of library collections for both new book titles and digital media, technology replacements and upgrades, and regular maintenance and major repairs.

The **2019 Library Levy Fund** accounts for a seven-year levy approved by the voters in 2019, for the purpose of sustaining investments in Library operating hours, collections, technology and maintenance while expanding access to opportunity through additional hours, Library materials, technology and undertaking seismic retrofits of three Library facilities.

The **School Zone Fixed Automated Cameras Fund** accounts for revenues generated from the use of school zone fixed automated cameras to enforce the school zone speed limits and improve safety for schoolchildren and other pedestrians.

The **Seattle Metropolitan Parks District Fund** is a blended component unit of the City and reported as a special revenue fund in the City's financial statements. See Note 12 for details. It accounts for the independent taxing district created through voter approval and governed by the City Council. The purpose of the district is to fund maintenance, operations, and improvements of parks, community centers, pools and other recreation facilities and programs through its power to levy and impose various taxes and fees.

The **Business Improvement Areas Fund** accounts for monies that businesses assess themselves for parking, festivals, and other nongovernmental activities.

The **Coronavirus Recovery Fund** accounts for amounts received from the federal government, and the related expenses, for relief of the COVID-19 pandemic.

The **Transportation Benefit District Fund** accounts for the independent taxing district created and governed by the City Council. The purpose of the district is to fund transportation improvements within the boundaries of the City through an imposed \$20 vehicle registration fee.

The **General Trust Fund** accounts for amounts received with restrictions under contractual agreements.

The **Municipal Arts Fund** receives at least 1% of the total cost of City capital construction projects. The City uses these monies to buy visual arts.

The **General Donations and Gift Trust Fund** (GDFT) holds a variety of gifts and donations which have restrictions on their use. Programs eligible to receive support from this fund include the gift catalog, animal control, emergency medical assistance program, horse patrol, K-9 corps, climate action, and rescue of prostituted children. A new fund Covid-19 Donation Fund (within the GDFT funds) was created in 2020 for the depositing of donations, gifts, and grants related to the City's of Seattle's response to the Covid-19 pandemic.

The **Short-Term Rental Tax Fund** accounts for revenues collected from the Washington State Convention Center Public Facilities District from short-term rentals in Seattle. These revenues are used to support investments in affordable housing programs and community initiated equitable development projects.

The **Opioid Settlement Fund** receives proceeds from Washington State's settlement agreement with the nation's three largest opioid distributors. The City expects to receive \$14 million of the \$518 million settlement, with payments received annually over a seventeen-year period. The funds are to be used for opioid remediation, including improving and expanding treatment for opioid use and related disorders, supporting victim recovery efforts through housing and education, supporting first responders, and other efforts to mitigate the effects of the opioid epidemic.

DEBT SERVICE FUNDS

The **General Bond Interest and Redemption Fund** receives monies from excess property tax levies to pay interest costs and principal redemptions on voter-approved general obligation bonds. It also receives monies from the General Fund and other City funds to pay for interest costs and principal redemptions on councilmanic limited tax general obligation bonds.

The **Interfund Notes Payable - Local Improvement Districts (LIDs) Fund** accounts for the payments of interest and principal on interfund notes payable to the Cumulative Reserve reported in the General Fund. The proceeds of the notes funded the activities of certain LID districts.

The **Local Improvement Guaranty Fund** holds funds necessary to guaranty required debt service payments on LID bonds. The funds are also permitted by law to be used to enforce, foreclose upon, and protect assessment liens and to support assessment deferrals for qualifying economically-disadvantaged property owners. The City's LID bond covenants require the City to maintain a minimum balance in the Local Improvement Guaranty Fund and the City is authorized to levy a special property tax (that is in addition to and not subject to the limitations on its regular property tax levy) to maintain that minimum balance and to replenish any draws on the Guaranty Fund. The City is also permitted, but not required, to use General Fund resources for this purpose. The City is prohibited by statute from withdrawing funds (except for the purposes described above) in an amount that would cause the balance to fall below 10% of net outstanding LID debt.

CAPITAL PROJECTS FUNDS

The **2003 Fire Facilities Fund** was established to account for the 9-year additional property tax levy of \$167.2 million approved by the voters. The purpose of the levy is to pay all or part of the cost of neighborhood fire stations, support facilities, marine apparatus, emergency preparedness, and other emergency response facilities.

The **2008 Multipurpose Long-Term General Obligation Bond Fund** was established in 2007 to account for capital costs related to the South Rainier Street Grade Separation, Spokane Street Viaduct, Mercer Corridor, and King Street Multimodal Terminal projects. Initial funds for these projects were provided from interfund loans to be repaid from proceeds of limited tax general obligation bonds issued in 2008 by the City. The bond ordinance finally allocated the bond proceeds to the King Street Multimodal Terminal, Bridge Seismic, Rehabilitation and Replacement, Pay Stations, Fire Station projects, and the South Lake Union Property Proceeds Account.

The **2009 Multipurpose Long-Term General Obligation Bond Fund** was established in 2008 to account for the proceeds of the bonds issued in March 2009 to provide funding for the costs of capital projects including the Alaskan Way Viaduct/Seawall, North Precinct, Northgate Land, Northgate Park, Rainier Beach Community Center, Trails, Bridge Rehabilitation, King and Spokane Streets projects, and the Municipal Jail.

The **2010 Multipurpose Long-Term General Obligation Bond Fund** was established in 2010 to account for the proceeds of the bonds issued in March 2010 to provide funding for the costs of capital projects relating to the Spokane Street Viaduct, Bridge Rehabilitation, Bridge Seismic Retrofit, Mercer Corridor-South Lake Union, Mercer Corridor West, King Street Station Multimodal Terminal, Alaskan Way Viaduct, Parking Pay Stations, Pike Place Market Renovation, Golf Course Improvements, and Tier-1 Storage Area Network.

The **2011 Multipurpose Long-Term General Obligation Bond Fund** was established in 2011 to account for the proceeds of the bonds issued in March 2011 to provide funding for the costs of capital projects relating to the Spokane Street Viaduct, Bridge Rehabilitation and Seismic Retrofit, Parking and Program Management, Facility Energy Retrofits, Rainier Beach Community Center, King Street Station Multimodal Terminal, Seattle Center Renovations, Pike Place Market Renovation, Golf Course Improvements, and Alaska Way Viaduct and Seawall.

The **2012 Multipurpose Long-Term General Obligation Bond Fund** was established in 2012 to account for the proceeds of the bonds issued in May 2012 to provide funding for the costs of capital projects relating to Bridge Seismic Retrofit, the Mercer Corridor-South Lake Union, Mercer Corridor West, Linden Avenue North, Alaskan Way Viaduct Seawall, Alaskan Way Viaduct Parking and Program Management, Rainier Beach Community Center, Magnuson Park Building 30, and Library Information Technology Systems.

The **2013 King County Parks Levy Fund** was established in 2013 to account for the issuance and sale of limited tax general obligation bonds to pay all or part of the City's capital improvement program, to refinance certain outstanding bonds of the Pike Place Market

Preservation and Development Authority and the Seattle-Chinatown-International District Preservation and Development Authority, improvements to Benaroya Hall and to pay the cost of issuance of the bonds.

The **2013 Multipurpose Long-Term General Obligation Bond Fund** was established in 2013 to account for the proceeds of bonds issued in June 2013 to provide funding for the costs of capital projects relating to Transportation Infrastructure, Recreational and Public Safety facilities, and Information Technology Systems.

The **2014 Multipurpose Long-Term General Obligation Bond Fund** was established in 2014 to pay all or part of the cost of various City's capital improvement programs and other City purposes, to carry out the refunding for the Pike Place Market Preservation and Development Authority and the Seattle-Chinatown-International District Preservation and Development Authority, to pay the costs of the Benaroya Hall Music Center projects, and to pay other general obligation Bonds.

The **2015 Multipurpose Long-Term General Obligation Bond Fund** was established in 2014 to account for the proceeds of the issuance of bonds to provide funding for the City's capital projects such as King Street Station, Bridge Seismic Refits, Fire Station Projects, Mercer Corridor projects, and other capital projects.

The **2016 Multipurpose Long-Term General Obligation Bond Fund** was established in 2015 to pay all or part of the costs of various elements of the City's capital improvement program and other City purposes approved by ordinance, to provide a contribution to the Pike Place market Preservation and Development Authority for the financing of certain improvements, and to pay the costs of issuance of the bonds.

The **2017 Multipurpose Long-Term General Obligation Bond Fund** was established in 2016 to pay all or part of the costs of various elements of the City's capital improvement program and other City purposes approved by ordinance, and to authorize the loan of funds from the City Consolidated (Residual) cash pool for bridge financing of the Haller Lake Improvement project.

The **2018 Multipurpose Long-Term General Obligation Bond Fund** was established in 2017 to pay all or part of the costs of various elements of the City's capital improvement program such as Low Income Housing, Alaska Way Corridor, Financial IT Upgrades, Municipal Court IT Upgrades, and other City purposes approved by ordinance.

The **2019 Multipurpose Long-Term General Obligation Bond Fund** was established in 2018 to pay all or part of the costs of various elements of the City's capital improvement program such as Elliot Bay Seawall, Seattle Municipal Tower Chiller, Seattle Police IT Infrastructure, Low Income Housing and other City purposes approved by ordinance.

The **2020 Multipurpose Long-Term General Obligation Bond Fund** was established in 2019 to pay all or part of the costs of various elements of the City's capital improvement program such as the Alaskan Way Corridor, Criminal Justice IT systems, Low Income Housing, SMT renovations, and other City purposes approved by ordinance.

The **2021 Multipurpose Long-Term General Obligation Bond Fund** was established in 2020 to pay all or part of the costs of various elements of the City's capital improvement program such as the West Seattle Bridge response, Fire Station 31, Data & Telephone Infrastructure, various Transportation Projects, and other City purposes approved by ordinance.

The **Alaskan Way Seawall Construction Fund** was established in 2013 to account for the issuance of and sale of unlimited tax general obligation bonds and bond anticipation notes, and authorized loans of resources from various City funds, to pay all or part of the costs of the design, construction, renovation, improvement and replacement of the Alaskan Way Seawall and associated public infrastructure.

The **Central Waterfront Improvement Fund** was established in 2012 to account for capital costs related to the Alaskan Way Viaduct and Seawall Replacement Program, including costs associated with the design and construction of the Central Waterfront component, costs for city administration, and costs eligible for financing by a future Local Improvement District. The fund shall receive all revenues including, but not limited to, revenues from sponsorship agreements; federal, state, county or other grants or transfers; private funding, donations or gifts; property sales proceeds; and other monies as authorized by the City Council.

The **Community Improvement Fund** accounts for monies from community improvement contributions by METRO for public improvements in the Alki and Discovery Park areas to mitigate negative construction impacts in those communities.

The **Garage Proceeds Disposition Fund** was established in 2016 to collect sale proceeds of the Pacific Place Garage, with the intention of repaying the original bonds issued to acquire and operate the garage.

The **Local Improvement Fund, District Nos. 6750 & 6751** were established in 2006 and 2019 respectively. LID Fund No. 6750 was established to account for the construction of a streetcar line serving downtown Seattle, Denny Triangle, and South Lake Union, to be funded from proceeds of local improvement bonds and special assessments upon property in the local improvement district. LID Fund No. 6751 was established to account for improvements on the Seattle Waterfront.

The **Municipal Civic Center Fund** was established in 1998 to account for the planning, design, and construction of the new Municipal Courthouse and police headquarters, the new City Hall, Key Tower major improvements, and other capital projects relating to the Civic Center.

The **Open Spaces and Trails Bond Fund** was established in 1989. It accounts for \$41.8 million which is Seattle's portion of the King County general obligation bond issued to finance the preservation of greenbelts, natural areas, other undeveloped open spaces, and to acquire and develop recreational trails within the City.

The **Park Mitigation and Remediation Fund** account for monies received for development, renovation or improvements to Department of Parks and Recreation properties related to implementing the Arboretum Mitigation Plan to address impacts from the State's SR 520, I-5 To Medina: Bridge Replacement and HOV Project.

The **Public Safety Facilities and Equipment Fund** was established in December 1990 to account for the improvement of public safety equipment. The fund has received monies from the Cumulative Reserve Fund as well as Limited Tax General Obligation Bonds over the years. I.

The **Seattle Center and Parks Multipurpose Levy Fund** was established to account for the 8-year \$72 million property tax levy approved by voters in 1999 for improvements to the Seattle Center Opera House, replacement of the Flag Pavilion with a new Festivals Pavilion, and the construction and remodeling of community centers. It also accounts for the 8-year \$129.2 million property tax levy approved by the voters in 2000 for improving maintenance and programs of existing parks, including the Woodland Park Zoo; acquiring, developing, and maintaining new neighborhood parks, green spaces, playfields, trails, and boulevards; and recreational programming for funding safe out-of-school and senior activities.

The **Seattle Center Redevelopment/Parks Community Center Fund** was established in 1991 to provide partial funding for certain needed improvements to the Seattle Center and full City funding for certain improvements to selected community centers.

The **Shoreline Park Improvement Fund** accounts for Local Improvement subprogram monies for shoreline and beach park improvements that were received as METRO mitigation grants related to the expansion of the West Point sewage treatment plant. As of 2021 the Beach Maintenance fund was rolled into the Shoreline Park Improvement Fund as the funds serve the same purpose for the city.

PERMANENT FUNDS

The **H. H. Dearborn Fund** holds a \$50,000 non-expendable gift to the City. The investment income is available for charitable purposes.

The **Beach Maintenance Trust Fund** received \$2.0 million appropriated from the City's Shoreline Park Improvement Fund. The earnings on this fund are used solely to maintain public beaches in Seattle. As of 2021, the fund balance is rolled into the Capital Project Shoreline Park Improvement Fund. The trust has been dissolved and proceeds moved to the Shoreline Improvement Fund to support maintenance projects.

D-1

**COMBINING BALANCE SHEET
NONMAJOR GOVERNMENTAL FUNDS
SUMMARY BY FUND TYPE
December 31, 2022
(In Thousands)**

	Special Revenue Funds	Debt Service Funds	Capital Projects Funds	Permanent Funds	2022
ASSETS					
Cash and Equity in Pooled Investments	\$ 662,196	\$ 17,584	\$ 239,080	\$ 156	\$ 919,016
Receivables, Net of Allowances	43,607	2,701	93,883	—	140,191
Due from Other Funds	3,173	21	600	—	3,794
Due from Other Governments	43,979	—	—	—	43,979
Interfund Loans and Advances	—	—	—	—	—
Other Current Assets	746	—	—	—	746
Total Assets	753,701	20,306	333,563	156	1,107,726
DEFERRED OUTFLOWS OF RESOURCES					
	—	—	—	—	—
Total Assets and Deferred Outflows of Resources	\$ 753,701	\$ 20,306	\$ 333,563	\$ 156	\$ 1,107,726
LIABILITIES					
Accounts Payable	\$ 54,487	\$ —	\$ 2,836	\$ —	\$ 57,323
Contracts Payable	437	—	5	—	442
Salaries, Benefits, and Taxes Payable	4,916	—	45	—	4,961
Due to Other Funds	1,967	1	1	—	1,969
Due to Other Governments	—	—	—	—	—
Revenues Collected in Advance	70,307	—	—	—	70,307
Interfund Loans and Advances	15,257	—	13,174	—	28,431
Other Current Liabilities	28,367	—	88	—	28,455
Total Liabilities	175,738	1	16,149	—	191,888
DEFERRED INFLOWS OF RESOURCES					
	5,393	2,350	93,795	—	101,538
FUND BALANCES					
Nonspendable	526	—	—	50	576
Restricted	527,308	17,955	236,291	106	781,660
Committed	18,075	—	—	—	18,075
Assigned	35,477	—	—	—	35,477
Unassigned	(8,816)	—	(12,672)	—	(21,488)
Total Fund Balances	572,570	17,955	223,619	156	814,300
Total Liabilities, Deferred Inflows of Resources, and Fund Balances	\$ 753,701	\$ 20,306	\$ 333,563	\$ 156	\$ 1,107,726

Nonmajor Governmental Funds

D-2

Page 1 of 5

**COMBINING BALANCE SHEET
NONMAJOR GOVERNMENTAL FUNDS
SPECIAL REVENUE
December 31, 2022
(In Thousands)**

	Parks and Recreation	Seattle Streetcar	Key Arena Settlement Proceeds	Pike Place Market Renovation	Seattle Center	Wheelchair Accessibility
ASSETS						
Cash and Equity in Pooled Investments	\$ 54,875	\$ 4,106	\$ —	\$ 397	\$ 5,064	\$ 7,592
Receivables, Net of Allowances	7,859	332	—	1	3,888	301
Due from Other Funds	82	12	—	1	11	18
Due from Other Governments	1,388	—	—	—	30	—
Interfund Loans and Advances	—	—	—	—	—	—
Other Current Assets	500	—	—	—	246	—
Total Assets	64,704	4,450	—	399	9,239	7,911
DEFERRED OUTFLOWS OF RESOURCES						
	—	—	—	—	—	—
Total Assets and Deferred Outflows of Resources	\$ 64,704	\$ 4,450	\$ —	\$ 399	\$ 9,239	\$ 7,911
LIABILITIES						
Accounts Payable	\$ 13,532	\$ 21	\$ —	\$ —	\$ 357	\$ 82
Contracts Payable	437	—	—	—	—	—
Salaries, Benefits, and Taxes Payable	2,868	9	—	—	741	4
Due to Other Funds	—	—	—	—	—	—
Due to Other Governments	—	—	—	—	—	—
Revenues Collected in Advance	317	950	—	—	622	—
Interfund Loans and Advances	—	—	—	—	15,257	—
Other Current Liabilities	8,865	1	—	—	1,078	—
Total Liabilities	26,019	981	—	—	18,055	86
DEFERRED INFLOWS OF RESOURCES						
	—	—	—	—	—	—
FUND BALANCES						
Nonspendable	526	—	—	—	—	—
Restricted	22,983	—	—	399	—	7,825
Committed	—	—	—	—	—	—
Assigned	15,176	3,469	—	—	—	—
Unassigned	—	—	—	—	(8,816)	—
Total Fund Balances	38,685	3,469	—	399	(8,816)	7,825
Total Liabilities, Deferred Inflows of Resources, and Fund Balances	\$ 64,704	\$ 4,450	\$ —	\$ 399	\$ 9,239	\$ 7,911

**COMBINING BALANCE SHEET
NONMAJOR GOVERNMENTAL FUNDS
SPECIAL REVENUE
December 31, 2022
(In Thousands)**

	Election Vouchers Fund	Human Service Operating	Low-Income Housing	Office Of Housing	Education and Development Services	Preschool Levy 2014
ASSETS						
Cash and Equity in Pooled Investments	\$ 7,648	\$ 21	\$ 169,915	\$ 21,125	\$ 14,908	\$ 3,577
Receivables, Net of Allowances	92	10,614	5,057	5,603	22	19
Due from Other Funds	18	—	440	1,793	36	9
Due from Other Governments	—	27,113	4,539	345	—	—
Interfund Loans and Advances	—	—	—	—	—	—
Other Current Assets	—	—	—	—	—	—
Total Assets	7,758	37,748	179,951	28,866	14,966	3,605
DEFERRED OUTFLOWS OF RESOURCES						
	—	—	—	—	—	—
Total Assets and Deferred Outflows of Resources	\$ 7,758	\$ 37,748	\$ 179,951	\$ 28,866	\$ 14,966	\$ 3,605
LIABILITIES						
Accounts Payable	\$ 8	\$ 14,723	\$ 1,916	\$ 41	\$ 6	\$ —
Contracts Payable	—	—	—	—	—	—
Salaries, Benefits, and Taxes Payable	9	578	—	206	13	(15)
Due to Other Funds	—	1,953	13	—	—	—
Due to Other Governments	—	—	—	—	—	—
Revenues Collected in Advance	—	—	5,970	1,387	—	—
Interfund Loans and Advances	—	—	—	—	—	—
Other Current Liabilities	—	7,746	43	10,426	—	—
Total Liabilities	17	25,000	7,942	12,060	19	(15)
DEFERRED INFLOWS OF RESOURCES						
	51	—	2,338	61	—	—
FUND BALANCES						
Nonspendable	—	—	—	—	—	—
Restricted	—	3,865	169,671	—	14,947	3,620
Committed	7,690	8,883	—	—	—	—
Assigned	—	—	—	16,745	—	—
Unassigned	—	—	—	—	—	—
Total Fund Balances	7,690	12,748	169,671	16,745	14,947	3,620
Total Liabilities, Deferred Inflows of Resources, and Fund Balances	\$ 7,758	\$ 37,748	\$ 179,951	\$ 28,866	\$ 14,966	\$ 3,605

Nonmajor Governmental Funds

D-2
Page 3 of 5

**COMBINING BALANCE SHEET
NONMAJOR GOVERNMENTAL FUNDS
SPECIAL REVENUE
December 31, 2022
(In Thousands)**

	Education	2012 Library Levy	2019 Library Levy	School Zone Automatic Camera Fund	Metropolitan Parks District	Business Improvement Areas
ASSETS						
Cash and Equity in Pooled Investments	\$ 112,165	\$ 2,589	\$ 24,793	\$ 10,160	\$ 46,613	\$ 13,210
Receivables, Net of Allowances	3,539	(59)	1,044	—	1,264	—
Due from Other Funds	278	6	63	25	126	30
Due from Other Governments	—	—	—	—	—	—
Interfund Loans and Advances	—	—	—	—	—	—
Other Current Assets	—	—	—	—	—	—
Total Assets	115,982	2,536	25,900	10,185	48,003	13,240
DEFERRED OUTFLOWS OF RESOURCES						
	—	—	—	—	—	—
Total Assets and Deferred Outflows of Resources	\$ 115,982	\$ 2,536	\$ 25,900	\$ 10,185	\$ 48,003	\$ 13,240
LIABILITIES						
Accounts Payable	\$ 82	\$ 104	\$ 301	\$ 246	\$ 246	\$ 2,499
Contracts Payable	—	—	—	—	—	—
Salaries, Benefits, and Taxes Payable	323	(13)	52	10	—	—
Due to Other Funds	—	—	—	—	—	—
Due to Other Governments	—	—	—	—	—	—
Revenues Collected in Advance	—	—	—	—	—	—
Interfund Loans and Advances	—	—	—	—	—	—
Other Current Liabilities	—	—	—	190	—	—
Total Liabilities	405	91	353	446	246	2,499
DEFERRED INFLOWS OF RESOURCES						
	1,507	(2)	530	—	908	—
FUND BALANCES						
Nonspendable	—	—	—	—	—	—
Restricted	114,070	2,447	25,017	9,739	46,849	10,741
Committed	—	—	—	—	—	—
Assigned	—	—	—	—	—	—
Unassigned	—	—	—	—	—	—
Total Fund Balances	114,070	2,447	25,017	9,739	46,849	10,741
Total Liabilities, Deferred Inflows of Resources, and Fund Balances	\$ 115,982	\$ 2,536	\$ 25,900	\$ 10,185	\$ 48,003	\$ 13,240

**COMBINING BALANCE SHEET
NONMAJOR GOVERNMENTAL FUNDS
SPECIAL REVENUE
December 31, 2022
(In Thousands)**

	Transportation Benefit District	General Trust	Municipal Arts	General Donation and Gift Trust	Short-Term Rental Tax	Coronavirus Recovery
ASSETS						
Cash and Equity in Pooled Investments	\$ 58,342	\$ 5,190	\$ 13,442	\$ 2,803	\$ 4,431	\$ 79,230
Receivables, Net of Allowances	—	285	—	120	2,568	—
Due from Other Funds	159	12	32	7	15	—
Due from Other Governments	10,564	—	—	—	—	—
Interfund Loans and Advances	—	—	—	—	—	—
Other Current Assets	—	—	—	—	—	—
Total Assets	69,065	5,487	13,474	2,930	7,014	79,230
DEFERRED OUTFLOWS OF RESOURCES						
	—	—	—	—	—	—
Total Assets and Deferred Outflows of Resources	\$ 69,065	\$ 5,487	\$ 13,474	\$ 2,930	\$ 7,014	\$ 79,230
LIABILITIES						
Accounts Payable	\$ 790	\$ 15	\$ 37	\$ 33	\$ 1,364	\$ 18,084
Contracts Payable	—	—	—	—	—	—
Salaries, Benefits, and Taxes Payable	14	—	37	4	—	76
Due to Other Funds	—	—	—	1	—	—
Due to Other Governments	—	—	—	—	—	—
Revenues Collected in Advance	—	—	—	—	—	61,061
Interfund Loans and Advances	—	—	—	—	—	—
Other Current Liabilities	—	5	—	4	—	9
Total Liabilities	804	20	74	42	1,364	79,230
DEFERRED INFLOWS OF RESOURCES						
	—	—	—	—	—	—
FUND BALANCES						
Nonspendable	—	—	—	—	—	—
Restricted	68,261	4,090	13,400	2,676	5,650	—
Committed	—	1,377	—	125	—	—
Assigned	—	—	—	87	—	—
Unassigned	—	—	—	—	—	—
Total Fund Balances	68,261	5,467	13,400	2,888	5,650	—
Total Liabilities, Deferred Inflows of Resources, and Fund Balances	\$ 69,065	\$ 5,487	\$ 13,474	\$ 2,930	\$ 7,014	\$ 79,230

D-2
Page 5 of 5

**COMBINING BALANCE SHEET
NONMAJOR GOVERNMENTAL FUNDS
SPECIAL REVENUE
December 31, 2022
(In Thousands)**

	Opioid Settlement Proceed	<u>2022</u>
ASSETS		
Cash and Equity in Pooled Investments	\$ —	\$ 662,196
Receivables, Net of Allowances	1,058	43,607
Due from Other Funds	—	3,173
Due from Other Governments	—	43,979
Interfund Loans and Advances	—	—
Other Current Assets	—	746
	<u> </u>	<u> </u>
Total Assets	1,058	\$ 753,701
DEFERRED OUTFLOWS OF RESOURCES		
	<u>—</u>	<u>—</u>
Total Assets and Deferred Outflows of Resources	<u>\$ 1,058</u>	<u>\$ 753,701</u>
LIABILITIES		
Accounts Payable	\$ —	\$ 54,487
Contracts Payable	—	437
Salaries, Benefits, and Taxes Payable	—	4,916
Due to Other Funds	—	1,967
Due to Other Governments	—	—
Revenues Collected in Advance	—	70,307
Interfund Loans and Advances	—	15,257
Other Current Liabilities	—	28,367
	<u> </u>	<u> </u>
Total Liabilities		<u>\$ 175,738</u>
DEFERRED INFLOWS OF RESOURCES		
	—	5,393
FUND BALANCES		
Nonspendable	—	526
Restricted	1,058	527,308
Committed	—	18,075
Assigned	—	35,477
Unassigned	—	(8,816)
	<u> </u>	<u> </u>
Total Fund Balances	1,058	572,570
Total Liabilities, Deferred Inflows of Resources, and Fund Balances	<u>\$ 1,058</u>	<u>\$ 753,701</u>

D-3

**COMBINING BALANCE SHEET
NONMAJOR GOVERNMENTAL FUNDS
DEBT SERVICE
December 31, 2022
(In Thousands)**

	SEAS Reserve	General Bond Interest and Redemption	Interfund Notes Payable Local Improvement Districts	Local Improvement Guaranty	2022
ASSETS					
Cash and Equity in Pooled Investments	\$ —	\$ 9,030	\$ 49	\$ 8,505	\$ 17,584
Receivables, Net of Allowances	—	586	2,115	—	2,701
Due from Other Funds	—	—	1	20	21
Due from Other Governments	—	—	—	—	—
Interfund Loans and Advances	—	—	—	—	—
Other Current Assets	—	—	—	—	—
Total Assets	—	9,616	2,165	8,525	20,306
DEFERRED OUTFLOWS OF RESOURCES					
	—	—	—	—	—
Total Assets and Deferred Outflows of Resources	\$ —	\$ 9,616	\$ 2,165	\$ 8,525	\$ 20,306
LIABILITIES					
Accounts Payable	\$ —	\$ —	\$ —	\$ —	\$ —
Contracts Payable	—	—	—	—	—
Salaries, Benefits, and Taxes Payable	—	—	—	—	—
Due to Other Funds	—	1	—	—	1
Due to Other Governments	—	—	—	—	—
Revenues Collected in Advance	—	—	—	—	—
Interfund Loans and Advances	—	—	—	—	—
Other Current Liabilities	—	—	—	—	—
Total Liabilities	—	1	—	—	1
DEFERRED INFLOWS OF RESOURCES					
	—	343	2,007	—	2,350
FUND BALANCES					
Nonspendable	—	—	—	—	—
Restricted	—	9,272	158	8,525	17,955
Committed	—	—	—	—	—
Assigned	—	—	—	—	—
Unassigned	—	—	—	—	—
Total Fund Balances	—	9,272	158	8,525	17,955
Total Liabilities, Deferred Inflows of Resources, and Fund Balances	\$ —	\$ 9,616	\$ 2,165	\$ 8,525	\$ 20,306

D-4
Page 1 of 5

**COMBINING BALANCE SHEET
NONMAJOR GOVERNMENTAL FUNDS
CAPITAL PROJECTS
December 31, 2022
(In Thousands)**

	Public Safety Facilities and Equipment	Shoreline Park Improvement	Community Improvement	Park Mitigation Remediation	Open Spaces and Trails Bond	Seattle Center and Parks Multipurpose Levy
ASSETS						
Cash and Equity in Pooled Investments	\$ 538	\$ 62	\$ 2	\$ 687	\$ 25	\$ 6,783
Receivables, Net of Allowances	—	—	—	—	—	2
Due from Other Funds	1	—	—	2	—	17
Due from Other Governments	—	—	—	—	—	—
Interfund Loans and Advances	—	—	—	—	—	—
Other Current Assets	—	—	—	—	—	—
Total Assets	539	62	2	689	25	6,802
DEFERRED OUTFLOWS OF RESOURCES						
	—	—	—	—	—	—
Total Assets and Deferred Outflows of Resources	\$ 539	\$ 62	\$ 2	\$ 689	\$ 25	\$ 6,802
LIABILITIES						
Accounts Payable	\$ —	\$ —	\$ —	\$ —	\$ —	\$ —
Contracts Payable	—	—	—	—	—	—
Salaries, Benefits, and Taxes Payable	—	—	—	—	—	—
Due to Other Funds	—	—	—	—	—	—
Due to Other Governments	—	—	—	—	—	—
Revenues Collected in Advance	—	—	—	—	—	—
Interfund Loans and Advances	—	—	—	—	—	—
Other Current Liabilities	—	—	—	—	—	—
Total Liabilities	—	—	—	—	—	—
DEFERRED INFLOWS OF RESOURCES						
	—	—	—	—	—	—
FUND BALANCES						
Nonspendable	—	—	—	—	—	—
Restricted	539	62	2	689	25	6,802
Committed	—	—	—	—	—	—
Assigned	—	—	—	—	—	—
Unassigned	—	—	—	—	—	—
Total Fund Balances	539	62	2	689	25	6,802
Total Liabilities, Deferred Inflows of Resources, and Fund Balances	\$ 539	\$ 62	\$ 2	\$ 689	\$ 25	\$ 6,802

**COMBINING BALANCE SHEET
NONMAJOR GOVERNMENTAL FUNDS
CAPITAL PROJECTS
December 31, 2022
(In Thousands)**

	Seattle Center Redevelopment Parks Community Center	Municipal Civic Center	2003 Fire Facilities	Garage Proceeds Disposition Fund	Local Improvement, District Nos. 6750	Local Improvement, District Nos. 6751
ASSETS						
Cash and Equity in Pooled Investments	\$ 1,938	\$ 1,023	\$ 132	\$ 8	\$ 86	\$ 102,452
Receivables, Net of Allowances	—	—	—	—	—	93,795
Due from Other Funds	5	2	—	—	—	259
Due from Other Governments	—	—	—	—	—	—
Interfund Loans and Advances	—	—	—	—	—	—
Other Current Assets	—	—	—	—	—	—
Total Assets	1,943	1,025	132	8	86	196,506
DEFERRED OUTFLOWS OF RESOURCES						
	—	—	—	—	—	—
Total Assets and Deferred Outflows of Resources	\$ 1,943	\$ 1,025	\$ 132	\$ 8	\$ 86	\$ 196,506
LIABILITIES						
Accounts Payable	\$ 2	\$ —	\$ —	\$ —	\$ —	\$ —
Contracts Payable	—	—	—	—	—	—
Salaries, Benefits, and Taxes Payable	—	—	—	—	—	—
Due to Other Funds	—	—	—	—	—	—
Due to Other Governments	—	—	—	—	—	—
Revenues Collected in Advance	—	—	—	—	—	—
Interfund Loans and Advances	—	—	—	—	—	—
Other Current Liabilities	—	—	—	—	—	—
Total Liabilities	2	—	—	—	—	—
DEFERRED INFLOWS OF RESOURCES						
	—	—	—	—	—	93,795
FUND BALANCES						
Nonspendable	—	—	—	—	—	—
Restricted	1,941	1,025	132	8	86	102,711
Committed	—	—	—	—	—	—
Assigned	—	—	—	—	—	—
Unassigned	—	—	—	—	—	—
Total Fund Balances	1,941	1,025	132	8	86	102,711
Total Liabilities, Deferred Inflows of Resources, and Fund Balances	\$ 1,943	\$ 1,025	\$ 132	\$ 8	\$ 86	\$ 196,506

D-4
Page 3 of 5

**COMBINING BALANCE SHEET
NONMAJOR GOVERNMENTAL FUNDS
CAPITAL PROJECTS
December 31, 2022
(In Thousands)**

	2011 Multipurpose Long-Term General Obligation Bond	2012 Multipurpose Long-Term General Obligation Bond	2013 Multipurpose Long-Term General Obligation Bond	Alaskan Way Seawall Construction	Central Waterfront Improvement	2013 King County Parks Levy Fund
ASSETS						
Cash and Equity in Pooled Investments	\$ 3	\$ 125	\$ 3	\$ 17	\$ 15,512	\$ 3,432
Receivables, Net of Allowances	—	—	—	—	—	—
Due from Other Funds	—	—	—	2	33	7
Due from Other Governments	—	—	—	—	—	—
Interfund Loans and Advances	—	—	—	—	—	—
Other Current Assets	—	—	—	—	—	—
Total Assets	3	125	3	19	15,545	3,439
DEFERRED OUTFLOWS OF RESOURCES						
	—	—	—	—	—	—
Total Assets and Deferred Outflows of Resources	\$ 3	\$ 125	\$ 3	\$ 19	\$ 15,545	\$ 3,439
LIABILITIES						
Accounts Payable	\$ —	\$ —	\$ —	\$ —	\$ 239	\$ 27
Contracts Payable	—	—	5	—	—	—
Salaries, Benefits, and Taxes Payable	—	—	3	—	4	—
Due to Other Funds	—	—	—	—	—	—
Due to Other Governments	—	—	—	—	—	—
Revenues Collected in Advance	—	—	—	—	—	—
Interfund Loans and Advances	—	—	—	—	—	—
Other Current Liabilities	—	—	—	—	—	—
Total Liabilities	—	—	8	—	243	27
DEFERRED INFLOWS OF RESOURCES						
	—	—	—	—	—	—
FUND BALANCES						
Nonspendable	—	—	—	—	—	—
Restricted	3	125	—	19	15,302	3,412
Committed	—	—	—	—	—	—
Assigned	—	—	—	—	—	—
Unassigned	—	—	(5)	—	—	—
Total Fund Balances	3	125	(5)	19	15,302	3,412
Total Liabilities, Deferred Inflows of Resources, and Fund Balances	\$ 3	\$ 125	\$ 3	\$ 19	\$ 15,545	\$ 3,439

**COMBINING BALANCE SHEET
NONMAJOR GOVERNMENTAL FUNDS
CAPITAL PROJECTS
December 31, 2022
(In Thousands)**

	2014 Long-Term General Obligation Bond	2015 Multipurpose Long-Term General Obligation Bond	2016 Multipurpose Long-Term General Obligation Bond	2017 Multipurpose Long-Term General Obligation Bond	2018 Multipurpose Long-Term General Obligation Bond	2019 Multipurpose Long-Term General Obligation Bond
ASSETS						
Cash and Equity in Pooled Investments	\$ 141	\$ 985	\$ 1,533	\$ 5,409	\$ 1,629	\$ 4,041
Receivables, Net of Allowances	—	—	—	86	—	—
Due from Other Funds	—	2	4	15	5	12
Due from Other Governments	—	—	—	—	—	—
Interfund Loans and Advances	—	—	—	—	—	—
Other Current Assets	—	—	—	—	—	—
Total Assets	141	987	1,537	5,510	1,634	4,053
DEFERRED OUTFLOWS OF RESOURCES						
	—	—	—	—	—	—
Total Assets and Deferred Outflows of Resources	\$ 141	\$ 987	\$ 1,537	\$ 5,510	\$ 1,634	\$ 4,053
LIABILITIES						
Accounts Payable	\$ —	\$ —	\$ —	\$ 4	\$ —	\$ —
Contracts Payable	—	—	—	—	—	—
Salaries, Benefits, and Taxes Payable	—	—	—	—	—	—
Due to Other Funds	—	—	—	—	—	—
Due to Other Governments	—	—	—	—	—	—
Revenues Collected in Advance	—	—	—	—	—	—
Interfund Loans and Advances	—	—	—	—	—	—
Other Current Liabilities	—	—	—	86	—	—
Total Liabilities	—	—	—	90	—	—
DEFERRED INFLOWS OF RESOURCES						
	—	—	—	—	—	—
FUND BALANCES						
Nonspendable	—	—	—	—	—	—
Restricted	141	987	1,537	5,420	1,634	4,053
Committed	—	—	—	—	—	—
Assigned	—	—	—	—	—	—
Unassigned	—	—	—	—	—	—
Total Fund Balances	141	987	1,537	5,420	1,634	4,053
Total Liabilities, Deferred Inflows of Resources, and Fund Balances	\$ 141	\$ 987	\$ 1,537	\$ 5,510	\$ 1,634	\$ 4,053

**COMBINING BALANCE SHEET
NONMAJOR GOVERNMENTAL FUNDS
CAPITAL PROJECTS
December 31, 2022
(In Thousands)**

	2020 Multipurpose Long-Term General Obligation Bond	2021 Multipurpose Long-Term General Obligation Bond	2022 Multipurpose Long-Term General Obligation Bond	2023 Multipurpose Long-Term General Obligation Bond	2022
ASSETS					
Cash and Equity in Pooled Investments	\$ 716	\$ 32,454	\$ 58,836	\$ 508	\$ 239,080
Receivables, Net of Allowances	—	—	—	—	93,883
Due from Other Funds	6	70	158	—	600
Due from Other Governments	—	—	—	—	—
Interfund Loans and Advances	—	—	—	—	—
Other Current Assets	—	—	—	—	—
Total Assets	722	32,524	58,994	508	333,563
DEFERRED OUTFLOWS OF RESOURCES					
	—	—	—	—	—
Total Assets and Deferred Outflows of Resources	\$ 722	\$ 32,524	\$ 58,994	\$ 508	\$ 333,563
LIABILITIES					
Accounts Payable	\$ 24	\$ 586	\$ 1,954	\$ —	\$ 2,836
Contracts Payable	—	—	—	—	5
Salaries, Benefits, and Taxes Payable	—	2	36	—	45
Due to Other Funds	—	—	—	1	1
Due to Other Governments	—	—	—	—	—
Revenues Collected in Advance	—	—	—	—	—
Interfund Loans and Advances	—	—	—	13,174	13,174
Other Current Liabilities	2	—	—	—	88
Total Liabilities	26	588	1,990	13,175	16,149
DEFERRED INFLOWS OF RESOURCES					
	—	—	—	—	93,795
FUND BALANCES					
Nonspendable	—	—	—	—	—
Restricted	696	31,936	57,004	—	236,291
Committed	—	—	—	—	—
Assigned	—	—	—	—	—
Unassigned	—	—	—	(12,667)	(12,672)
Total Fund Balances	696	31,936	57,004	(12,667)	223,619
Total Liabilities, Deferred Inflows of Resources, and Fund Balances	\$ 722	\$ 32,524	\$ 58,994	\$ 508	\$ 333,563

D-5

**COMBINING BALANCE SHEET
NONMAJOR GOVERNMENTAL FUNDS
PERMANENT
December 31, 2022
(In Thousands)**

	H. H. Dearborn	2022
ASSETS		
Cash and Equity in Pooled Investments	\$ 156	\$ 156
Receivables, Net of Allowances	—	—
Due from Other Funds	—	—
Due from Other Governments	—	—
Interfund Loans and Advances	—	—
Other Current Assets	—	—
Total Assets	156	156
DEFERRED OUTFLOWS OF RESOURCES		
	—	—
Total Assets and Deferred Outflows of Resources	\$ 156	\$ 156
LIABILITIES		
Accounts Payable	\$ —	\$ —
Contracts Payable	—	—
Salaries, Benefits, and Taxes Payable	—	—
Due to Other Funds	—	—
Due to Other Governments	—	—
Revenues Collected in Advance	—	—
Interfund Loans and Advances	—	—
Other Current Liabilities	—	—
Total Liabilities	—	—
DEFERRED INFLOWS OF RESOURCES		
	—	—
FUND BALANCES		
Nonspendable	50	50
Restricted	106	106
Committed	—	—
Assigned	—	—
Unassigned	—	—
Total Fund Balances	156	156
Total Liabilities, Deferred Inflows of Resources, and Fund Balances	\$ 156	\$ 156

Nonmajor Governmental Funds

D-6

COMBINING STATEMENT OF REVENUES, EXPENDITURES, AND CHANGES

IN FUND BALANCES

NONMAJOR GOVERNMENTAL FUNDS

SUMMARY BY FUND TYPE

For the Year Ended December 31, 2022

(In Thousands)

	Special Revenue Funds	Debt Service Funds	Capital Projects Funds	Permanent Funds	2022
REVENUES					
Taxes					
Property Taxes	\$ 219,445	\$ 16,224	\$ —	\$ —	\$ 235,669
Sales Taxes	56,539	—	—	—	56,539
Excise Taxes	26,300	—	—	—	26,300
Other Taxes	31,565	—	—	—	31,565
Licenses and Permits	1,203	—	—	—	1,203
Grants, Shared Revenues, and Contributions	247,307	510	25,392	—	273,209
Charges for Services	142,508	—	18	—	142,526
Fines and Forfeits	8,499	15	26	—	8,540
Concessions, Parking Fees, and Space Rent	27,774	181	(11)	—	27,944
Program Income, Interest, and Miscellaneous Revenues	(13,075)	1,829	(3,077)	(5)	(14,328)
Total Revenues	748,065	18,759	22,348	(5)	789,167
EXPENDITURES					
Current					
General Government	18,493	—	17,141	—	35,634
Public Safety	3,724	—	254	—	3,978
Physical Environment	1,476	—	—	—	1,476
Transportation	64,906	—	20,683	—	85,589
Economic Environment	330,229	—	—	—	330,229
Health and Human Services	141,135	—	—	—	141,135
Culture and Recreation	135,268	—	2,004	—	137,272
Capital Outlay					
General Government	—	—	1,941	—	1,941
Public Safety	97	—	—	—	97
Transportation	2,885	—	27,604	—	30,489
Health and Human Services	3	—	—	—	3
Culture and Recreation	19,293	—	34,879	—	54,172
Debt Service					
Principal	—	69,615	3,315	—	72,930
Interest	—	36,993	2,986	—	39,979
Bond Issuance Cost	—	264	624	—	888
Other	—	—	—	—	—
Total Expenditures	717,509	106,872	111,431	—	935,812
Excess (Deficiency) of Revenues over Expenditures	30,556	(88,113)	(89,083)	(5)	(146,645)
OTHER FINANCING SOURCES (USES)					
Long-Term Debt Issued	—	39,000	88,585	—	127,585
Premium on Bonds Issued	—	3,240	8,450	—	11,690
Payment to Refunded Bond Escrow Agent	—	(41,976)	—	—	(41,976)
Sales of Capital Assets	23,741	—	29	—	23,770
Capital Leases & Installments	—	—	—	—	—
Transfers In	15,297	86,849	100	—	102,246
Transfers Out	(66,406)	—	(14,522)	—	(80,928)
Total Other Financing Sources (Uses)	(27,368)	87,113	82,642	—	142,387
Net Change in Fund Balance	3,188	(1,000)	(6,441)	(5)	(4,258)
Fund Balances - Beginning of Year	569,382	18,880	230,060	161	818,483
Restatements/Prior-Year Adjustments	—	75	—	—	75
Fund Balances - Beginning of Year as Restated	569,382	18,955	230,060	161	818,558
Fund Balances - End of Year	\$ 572,570	\$ 17,955	\$ 223,619	\$ 156	\$ 814,300

**COMBINING STATEMENT OF REVENUES, EXPENDITURES, AND CHANGES
IN FUND BALANCES
NONMAJOR GOVERNMENTAL FUNDS
SPECIAL REVENUE
For the Year Ended December 31, 2022
(In Thousands)**

	Parks and Recreation	Seattle Streetcar	Key Arena Settlement Proceeds	Pike Place Market Renovation	Seattle Center	Municipal Arts
REVENUES						
Taxes						
Property Taxes	\$ —	\$ —	\$ —	\$ —	\$ —	\$ —
Sales Taxes	—	—	—	—	—	—
Excise Taxes	—	—	—	—	—	—
Other Taxes	—	—	—	—	—	—
Licenses and Permits	—	—	—	—	—	—
Grants, Shared Revenues, and Contributions	6,571	687	—	—	2,413	35
Charges for Services	28,122	5,061	—	—	4,872	4,122
Fines and Forfeits	—	—	—	—	—	—
Concessions, Parking Fees, and Space Rent	9,500	—	—	—	18,286	—
Program Income, Interest, and Miscellaneous Revenues	(1,470)	(123)	—	(12)	(624)	(400)
Total Revenues	42,723	5,625	—	(12)	24,947	3,757
EXPENDITURES						
Current						
General Government	—	—	—	—	—	—
Public Safety	—	—	—	—	—	—
Physical Environment	—	—	—	—	—	—
Transportation	—	8,402	—	—	—	—
Economic Environment	—	—	—	—	—	—
Health and Human Services	—	—	—	—	—	—
Culture and Recreation	36,243	—	—	—	23,483	3,601
Capital Outlay						
Public Safety	—	—	—	—	—	—
Physical Environment	—	—	—	—	—	—
Transportation	—	5	—	—	—	—
Health and Human Services	—	—	—	—	—	—
Culture and Recreation	7,390	—	—	—	485	—
Debt Service						
Total Expenditures	43,633	8,407	—	—	23,968	3,601
Excess (Deficiency) of Revenues over Expenditures	(910)	(2,782)	—	(12)	979	156
OTHER FINANCING SOURCES (USES)						
Sales of Capital Assets	—	—	—	—	—	8
Transfers In	—	5,266	—	—	—	—
Transfers Out	(1,259)	—	—	—	(1,045)	—
Total Other Financing Sources (Uses)	(1,259)	5,266	—	—	(1,045)	8
Net Change in Fund Balance	(2,169)	2,484	—	(12)	(66)	164
Fund Balances - Beginning of Year	40,854	985	—	411	(8,750)	13,236
Restatements/Prior-Year Adjustments	—	—	—	—	—	—
Fund Balances - Beginning of Year as Restated	40,854	985	—	411	(8,750)	13,236
Fund Balances - End of Year	<u>\$ 38,685</u>	<u>\$ 3,469</u>	<u>\$ —</u>	<u>\$ 399</u>	<u>\$ (8,816)</u>	<u>\$ 13,400</u>

D-7
Page 2 of 5

**COMBINING STATEMENT OF REVENUES, EXPENDITURES, AND CHANGES
IN FUND BALANCES
NONMAJOR GOVERNMENTAL FUNDS
SPECIAL REVENUE
For the Year Ended December 31, 2022
(In Thousands)**

	Wheelchair Access	Short Term Rental Tax	Election Voucher	Coronavirus Recovery	General Trust
REVENUES					
Taxes					
Property Taxes	\$ —	\$ —	\$ 2,992	\$ —	\$ —
Sales Taxes	—	—	—	—	—
Excise Taxes	—	9,872	—	—	—
Other Taxes	—	—	—	—	—
Licenses and Permits	1,203	—	—	—	—
Grants, Shared Revenues, and Contributions	—	—	—	124,611	580
Charges for Services	—	—	—	—	—
Fines and Forfeits	—	—	—	—	—
Concessions, Parking Fees, and Space Rent	—	—	—	—	—
Program Income, Interest, and Miscellaneous Revenues	(228)	(103)	(231)	—	(155)
Total Revenues	975	9,769	2,761	124,611	425
EXPENDITURES					
Current					
General Government	868	—	667	8,486	—
Public Safety	—	—	—	686	619
Physical Environment	—	—	—	956	—
Transportation	—	—	—	3,149	—
Economic Environment	—	4,632	—	34,279	—
Health and Human Services	—	—	—	8,503	—
Culture and Recreation	—	—	—	6,102	—
Capital Outlay					
Public Safety	—	—	—	—	97
Physical Environment	—	—	—	—	—
Transportation	—	—	—	17	—
Health and Human Services	—	—	—	—	—
Culture and Recreation	—	—	—	—	—
Debt Service					
Total Expenditures	868	4,632	667	62,178	716
Excess (Deficiency) of Revenues over Expenditures	107	5,137	2,094	62,433	(291)
OTHER FINANCING SOURCES (USES)					
Sales of Capital Assets	—	—	—	—	—
Transfers In	—	—	—	—	31
Transfers Out	—	(2,009)	—	(62,031)	—
Total Other Financing Sources (Uses)	—	(2,009)	—	(62,031)	31
Net Change in Fund Balance	107	3,128	2,094	402	(260)
Fund Balances - Beginning of Year	7,718	2,522	5,596	(402)	5,727
Restatements/Prior-Year Adjustments	—	—	—	—	—
Fund Balances - Beginning of Year as Restated	7,718	2,522	5,596	(402)	5,727
Fund Balances - End of Year	<u>\$ 7,825</u>	<u>\$ 5,650</u>	<u>\$ 7,690</u>	<u>\$ —</u>	<u>\$ 5,467</u>

**COMBINING STATEMENT OF REVENUES, EXPENDITURES, AND CHANGES
IN FUND BALANCES
NONMAJOR GOVERNMENTAL FUNDS
SPECIAL REVENUE
For the Year Ended December 31, 2022
(In Thousands)**

	General Donation & Gift Trust	Human Service Operating	Low-Income Housing	Office Of Housing	Education and Development Services	Preschool Levy 2014
REVENUES						
Taxes						
Property Taxes	\$ —	\$ 1,736	\$ 36,022	\$ 3,557	\$ 4	\$ 2
Sales Taxes	—	—	4,593	—	—	—
Excise Taxes	—	—	—	—	—	—
Other Taxes	—	—	—	—	—	—
Licenses and Permits	—	—	—	—	—	—
Grants, Shared Revenues, and Contributions	486	80,930	29,529	1,465	—	—
Charges for Services	—	5,244	76,646	15,468	—	(203)
Fines and Forfeits	—	26	—	—	—	—
Concessions, Parking Fees, and Space Rent	—	—	—	—	—	—
Program Income, Interest, and Miscellaneous Revenues	162	348	(3,446)	305	(449)	(104)
Total Revenues	648	88,284	143,344	20,795	(445)	(305)
EXPENDITURES						
Current						
General Government	—	7,333	598	541	—	—
Public Safety	183	99	—	—	—	—
Physical Environment	520	—	—	—	—	—
Transportation	—	—	—	—	—	—
Economic Environment	4	29,839	223,911	9,963	—	—
Health and Human Services	—	47,148	—	308	3,225	2,603
Culture and Recreation	3	—	—	—	—	—
Capital Outlay						
Public Safety	—	—	—	—	—	—
Physical Environment	—	—	—	—	—	—
Transportation	—	—	—	—	—	—
Health and Human Services	—	—	—	—	—	—
Culture and Recreation	—	—	—	—	—	130
Debt Service						
Total Expenditures	710	84,419	224,509	10,812	3,225	2,733
Excess (Deficiency) of Revenues over Expenditures	(62)	3,865	(81,165)	9,983	(3,670)	(3,038)
OTHER FINANCING SOURCES (USES)						
Sales of Capital Assets	—	—	23,733	—	—	—
Transfers In	—	—	10,000	—	—	—
Transfers Out	—	—	—	—	—	—
Total Other Financing Sources (Uses)	—	—	33,733	—	—	—
Net Change in Fund Balance	(62)	3,865	(47,432)	9,983	(3,670)	(3,038)
Fund Balances - Beginning of Year	2,950	8,883	217,103	6,762	18,617	6,658
Restatements/Prior-Year Adjustments	—	—	—	—	—	—
Fund Balances - Beginning of Year as Restated	2,950	8,883	217,103	6,762	18,617	6,658
Fund Balances - End of Year	\$ 2,888	\$ 12,748	\$ 169,671	\$ 16,745	\$ 14,947	\$ 3,620

D-7
Page 4 of 5

**COMBINING STATEMENT OF REVENUES, EXPENDITURES, AND CHANGES
IN FUND BALANCES
NONMAJOR GOVERNMENTAL FUNDS
SPECIAL REVENUE
For the Year Ended December 31, 2022
(In Thousands)**

	Education	2012 Library Levy	2019 Library Levy	School Zone Automatic Camera Fund	Metropolitan Parks District	Business Improvement Areas
REVENUES						
Taxes						
Property Taxes	\$ 88,233	\$ 22	\$ 30,851	\$ —	\$ 56,026	\$ —
Sales Taxes	—	—	—	—	—	—
Excise Taxes	—	—	—	—	451	—
Other Taxes	—	—	—	—	—	31,565
Licenses and Permits	—	—	—	—	—	—
Grants, Shared Revenues, and Contributions	—	—	—	—	—	—
Charges for Services	3,181	—	—	—	—	—
Fines and Forfeits	—	—	—	8,473	—	—
Concessions, Parking Fees, and Space Rent	—	—	—	(4)	—	—
Program Income, Interest, and Miscellaneous Revenues	(3,098)	(74)	(753)	(295)	(1,446)	(305)
Total Revenues	88,316	(52)	30,098	8,174	55,031	31,260
EXPENDITURES						
Current						
General Government	—	—	—	—	—	—
Public Safety	—	—	—	2,137	—	—
Physical Environment	—	—	—	—	—	—
Transportation	—	—	—	5,496	—	—
Economic Environment	—	—	—	—	—	27,601
Health and Human Services	79,348	—	—	—	—	—
Culture and Recreation	—	1,291	23,588	—	40,957	—
Capital Outlay						
Public Safety	—	—	—	—	—	—
Physical Environment	—	—	—	—	—	—
Transportation	—	—	—	562	—	—
Health and Human Services	3	—	—	—	—	—
Culture and Recreation	—	732	247	—	10,309	—
Debt Service						
Total Expenditures	79,351	2,023	23,835	8,195	51,266	27,601
Excess (Deficiency) of Revenues over Expenditures	8,965	(2,075)	6,263	(21)	3,765	3,659
OTHER FINANCING SOURCES (USES)						
Sales of Capital Assets	—	—	—	—	—	—
Transfers In	—	—	—	—	—	—
Transfers Out	—	—	—	—	—	—
Total Other Financing Sources (Uses)	—	—	—	—	—	—
Net Change in Fund Balance	8,965	(2,075)	6,263	(21)	3,765	3,659
Fund Balances - Beginning of Year	105,105	4,522	18,754	9,760	43,084	7,082
Restatements/Prior-Year Adjustments	—	—	—	—	—	—
Fund Balances - Beginning of Year as Restated	105,105	4,522	18,754	9,760	43,084	7,082
Fund Balances - End of Year	\$ 114,070	\$ 2,447	\$ 25,017	\$ 9,739	\$ 46,849	\$ 10,741

**COMBINING STATEMENT OF REVENUES, EXPENDITURES, AND CHANGES
IN FUND BALANCES
NONMAJOR GOVERNMENTAL FUNDS
SPECIAL REVENUE
December 31, 2022
(In Thousands)**

	Transportation Benefit District	Opioid Settlement Proceed	2022
REVENUES			
Taxes			
Property Taxes	\$ —	\$ —	\$ 219,445
Sales Taxes	51,946	—	56,539
Excise Taxes	15,977	—	26,300
Other Taxes	—	—	31,565
Licenses and Permits	—	—	1,203
Grants, Shared Revenues, and Contributions	—	—	247,307
Charges for Services	(5)	—	142,508
Fines and Forfeits	—	—	8,499
Concessions, Parking Fees, and Space Rent	(8)	—	27,774
Miscellaneous Revenues	(1,632)	1,058	(13,075)
Total Revenues	66,278	1,058	748,065
EXPENDITURES			
Current			
General Government	—	—	18,493
Public Safety	—	—	3,724
Physical Environment	—	—	1,476
Transportation	47,859	—	64,906
Economic Environment	—	—	330,229
Health and Human Services	—	—	141,135
Culture and Recreation	—	—	135,268
Capital Outlay			
Public Safety	—	—	97
Transportation	2,301	—	2,885
Health and Human Services	—	—	3
Culture and Recreation	—	—	19,293
Debt Service			
Total Expenditures	50,160	—	717,509
Excess (Deficiency) of Revenues over Expenditures	16,118	1,058	30,556
OTHER FINANCING SOURCES (USES)			
Long-Term Debt Issued	—	—	—
Refunding Debt Issued	—	—	—
Premium on Bonds Issued	—	—	—
Payment to Refunded Bond Escrow Agent	—	—	—
Sales of Capital Assets	—	—	23,741
Transfers In	—	—	15,297
Transfers Out	(62)	—	(66,406)
Total Other Financing Sources (Uses)	(62)	—	(27,368)
Net Change in Fund Balance	16,056	1,058	3,188
Fund Balances - Beginning of Year	52,205	—	569,382
Restatements/Prior-Year Adjustments	—	—	—
Fund Balances - Beginning of Year as Restated	52,205	—	569,382
Fund Balances - End of Year	\$ 68,261	\$ 1,058	\$ 572,570

D-8

**COMBINING STATEMENT OF REVENUES, EXPENDITURES, AND CHANGES
IN FUND BALANCES
NONMAJOR GOVERNMENTAL FUNDS
DEBT SERVICE
For the Year Ended December 31, 2022
(In Thousands)**

	SEAS Reserve	General Bond Interest and Redemption	Interfund Notes Payable - Local Improvement Districts	Local Improvement Guaranty	2022
REVENUES					
Taxes					
Property Taxes	\$ —	\$ 16,224	\$ —	\$ —	\$ 16,224
Grants, Shared Revenues, and Contributions	—	—	510	—	510
Fines and Forfeits	—	—	15	—	15
Concessions, Parking Fees, and Space Rent	—	181	—	—	181
Program Income, Interest, and Miscellaneous Revenues	—	1,968	120	(259)	1,829
Total Revenues	—	18,373	645	(259)	18,759
EXPENDITURES					
Current					
Capital Outlay					
Debt Service					
Principal	—	68,700	915	—	69,615
Interest	—	36,945	48	—	36,993
Bond Issuance Cost	—	264	—	—	264
Other	—	—	—	—	—
Total Expenditures	—	105,909	963	—	106,872
Excess (Deficiency) of Revenues over Expenditures	—	(87,536)	(318)	(259)	(88,113)
OTHER FINANCING SOURCES (USES)					
Long-Term Debt Issued	—	39,000	—	—	39,000
Refunding Debt Issued	—	—	—	—	—
Premium on Bonds Issued	—	3,240	—	—	3,240
Payment to Refunded Bond Escrow Agent	—	(41,976)	—	—	(41,976)
Sales of Capital Assets	—	—	—	—	—
Capital Leases & Installments	—	—	—	—	—
Transfers In	—	86,849	—	—	86,849
Transfers Out	—	—	—	—	—
Total Other Financing Sources (Uses)	—	87,113	—	—	87,113
Net Change in Fund Balance	—	(423)	(318)	(259)	(1,000)
Fund Balances - Beginning of Year	—	9,620	485	8,775	18,880
Restatements/Prior-Year Adjustments	—	75	(9)	9	75
Fund Balances - Beginning of Year as Restated	—	9,695	476	8,784	18,955
Fund Balances - End of Year	<u>\$ —</u>	<u>\$ 9,272</u>	<u>\$ 158</u>	<u>\$ 8,525</u>	<u>\$ 17,955</u>

**COMBINING STATEMENT OF REVENUES, EXPENDITURES, AND CHANGES
IN FUND BALANCES
NONMAJOR GOVERNMENTAL FUNDS
CAPITAL PROJECTS
For the Year Ended December 31, 2022
(In Thousands)**

	Public Safety Facilities and Equipment	Shoreline Park Improvement	Community Improvement	Park Mitigation Remediation	Open Spaces and Trails Bond	Seattle Center and Parks Multipurpose Levy
REVENUES						
Taxes						
Grants, Shared Revenues, and Contributions	—	—	—	1	—	—
Charges for Services	—	—	—	—	—	—
Fines and Forfeits	—	—	—	—	—	—
Concessions, Parking Fees, and Space Rent	—	—	—	—	—	—
Program Income, Interest, and Miscellaneous Revenues	(17)	(2)	—	(21)	(1)	(206)
Total Revenues	(17)	(2)	—	(20)	(1)	(206)
EXPENDITURES						
Current						
General Government	—	—	—	—	—	—
Public Safety	—	—	—	—	—	—
Transportation	—	—	—	—	—	108
Culture and Recreation	—	104	—	96	—	585
Capital Outlay						
General Government	—	—	—	—	—	—
Transportation	—	—	—	—	—	—
Health and Human Services	—	—	—	—	—	—
Culture and Recreation	—	—	—	45	—	487
Debt Service						
Principal	—	—	—	—	—	—
Interest	—	—	—	—	—	—
Bond Issuance Cost	—	—	—	—	—	—
Total Expenditures	—	104	—	141	—	1,180
Excess (Deficiency) of Revenues over Expenditures	(17)	(106)	—	(161)	(1)	(1,386)
OTHER FINANCING SOURCES (USES)						
Long-Term Debt Issued	—	—	—	—	—	—
Premium on Bonds Issued	—	—	—	—	—	—
Sales of Capital Assets	—	—	—	—	—	—
Transfers In	—	—	—	—	—	—
Transfers Out	—	—	—	—	—	—
Total Other Financing Sources (Uses)	—	—	—	—	—	—
Net Change in Fund Balance	(17)	(106)	—	(161)	(1)	(1,386)
Fund Balances - Beginning of Year	556	168	2	850	26	8,188
Restatements/Prior-Year Adjustments	—	—	—	—	—	—
Fund Balances - Beginning of Year as Restated	556	168	2	850	26	8,188
Fund Balances - End of Year	\$ 539	\$ 62	\$ 2	\$ 689	\$ 25	\$ 6,802

COMBINING STATEMENT OF REVENUES, EXPENDITURES, AND CHANGES
IN FUND BALANCES
NONMAJOR GOVERNMENTAL FUNDS
CAPITAL PROJECTS
For the Year Ended December 31, 2022
(In Thousands)

	Seattle Center Redevelopment/ Parks Community Center	Municipal Civic Center	2003 Fire Facilities	Local Improvement, District Nos. 6750	Local Improvement, District Nos. 6751	2011 Multipurpose Long-Term General Obligation Bond
REVENUES						
Taxes						
Grants, Shared Revenues, and Contributions	100	—	—	—	2,759	—
Charges for Services	—	—	—	—	—	—
Fines and Forfeits	—	—	—	—	26	—
Concessions, Parking Fees, and Space Rent	—	—	—	—	—	—
Program Income, Interest, and Miscellaneous Revenues	(59)	(31)	(4)	(3)	348	1
Total Revenues	41	(31)	(4)	(3)	3,133	1
EXPENDITURES						
Current						
General Government	—	—	—	—	—	—
Public Safety	—	—	—	—	—	—
Transportation	—	—	—	—	4,678	—
Culture and Recreation	332	—	—	—	3	1
Capital Outlay						
General Government	—	—	—	—	—	—
Transportation	—	—	—	—	14,823	—
Health and Human Services	—	—	—	—	—	—
Culture and Recreation	—	—	—	—	1,997	—
Debt Service						
Principal	—	—	—	—	3,315	—
Interest	—	—	—	—	2,978	—
Bond Issuance Cost	—	—	—	—	60	—
Total Expenditures	332	—	—	—	27,854	1
Excess (Deficiency) of Revenues over Expenditures	(291)	(31)	(4)	(3)	(24,721)	—
OTHER FINANCING SOURCES (USES)						
Long-Term Debt Issued	—	—	—	—	—	—
Premium on Bonds Issued	—	—	—	—	—	—
Sales of Capital Assets	—	—	—	—	—	—
Transfers In	100	—	—	—	—	—
Transfers Out	—	—	—	—	—	(143)
Total Other Financing Sources (Uses)	100	—	—	—	—	(143)
Net Change in Fund Balance	(191)	(31)	(4)	(3)	(24,721)	(143)
Fund Balances - Beginning of Year	2,132	1,056	136	89	127,432	146
Restatements/Prior-Year Adjustments	—	—	—	—	—	—
Fund Balances - Beginning of Year as Restated	2,132	1,056	136	89	127,432	146
Fund Balances - End of Year	\$ 1,941	\$ 1,025	\$ 132	\$ 86	\$ 102,711	\$ 3

**COMBINING STATEMENT OF REVENUES, EXPENDITURES, AND CHANGES
IN FUND BALANCES
NONMAJOR GOVERNMENTAL FUNDS
CAPITAL PROJECTS
For the Year Ended December 31, 2022
(In Thousands)**

	2012 Multipurpose Long-Term General Obligation Bond	2013 Multipurpose Long-Term General Obligation Bond	Alaskan Way Seawall Construction	Central Waterfront Improvement	2013 King County Parks Levy Fund	2014 Long-Term General Obligation Bond
REVENUES						
Taxes						
Grants, Shared Revenues, and Contributions	—	—	—	20,000	2,532	—
Charges for Services	—	—	—	—	—	—
Fines and Forfeits	—	—	—	—	—	—
Concessions, Parking Fees, and Space Rent	—	—	—	—	—	—
Program Income, Interest, and Miscellaneous Revenues	(4)	1	9	(606)	(115)	(4)
Total Revenues	(4)	1	9	19,394	2,417	(4)
EXPENDITURES						
Current						
General Government	—	—	—	—	—	—
Public Safety	—	—	—	—	—	—
Transportation	—	—	924	1,266	—	—
Culture and Recreation	47	—	—	134	699	—
Capital Outlay						
General Government	—	—	—	—	—	—
Transportation	—	—	81	5,603	—	—
Health and Human Services	—	—	—	—	—	—
Culture and Recreation	—	—	—	—	2	—
Debt Service						
Principal	—	—	—	—	—	—
Interest	—	—	(1)	—	—	—
Bond Issuance Cost	—	—	—	—	—	—
Total Expenditures	47	—	1,004	7,003	701	—
Excess (Deficiency) of Revenues over Expenditures	(51)	1	(995)	12,391	1,716	(4)
OTHER FINANCING SOURCES (USES)						
Long-Term Debt Issued	—	—	—	—	—	—
Premium on Bonds Issued	—	—	—	—	—	—
Sales of Capital Assets	—	—	—	29	—	—
Transfers In	—	—	—	—	—	—
Transfers Out	—	(133)	—	—	(1,022)	—
Total Other Financing Sources (Uses)	—	(133)	—	29	(1,022)	—
Net Change in Fund Balance	(51)	(132)	(995)	12,420	694	(4)
Fund Balances - Beginning of Year	176	127	1,014	2,882	2,718	145
Restatements/Prior-Year Adjustments	—	—	—	—	—	—
Fund Balances - Beginning of Year as Restated	176	127	1,014	2,882	2,718	145
Fund Balances - End of Year	<u>\$ 125</u>	<u>\$ (5)</u>	<u>\$ 19</u>	<u>\$ 15,302</u>	<u>\$ 3,412</u>	<u>\$ 141</u>

D-9
Page 4 of 5

**COMBINING STATEMENT OF REVENUES, EXPENDITURES, AND CHANGES
IN FUND BALANCES
NONMAJOR GOVERNMENTAL FUNDS
CAPITAL PROJECTS
For the Year Ended December 31, 2022
(In Thousands)**

	2015 Multipurpose Long-Term General Obligation Bond	2016 Multipurpose Long-Term General Obligation Bond	2017 Multipurpose Long-Term General Obligation Bond	2018 Multipurpose Long-Term General Obligation Bond	2019 Multipurpose Long-Term General Obligation Bond	2020 Multipurpose Long-Term General Obligation Bond
REVENUES						
Taxes						
Grants, Shared Revenues, and Contributions	—	—	—	—	—	—
Charges for Services	—	14	—	—	3	—
Fines and Forfeits	—	—	—	—	—	—
Parking Fees and Space Rent	—	—	—	—	—	—
Program Income, Interest, and Miscellaneous Revenues	(30)	(46)	(159)	(45)	(110)	(3)
Total Revenues	(30)	(32)	(159)	(45)	(107)	(3)
EXPENDITURES						
Current						
General Government	—	72	871	—	419	856
Public Safety	—	—	—	1	—	—
Transportation	53	(23)	175	930	1,201	1,500
Culture and Recreation	—	—	—	—	—	—
Capital Outlay						
General Government	—	—	—	—	—	—
Transportation	—	39	58	333	203	1,926
Culture and Recreation	—	—	—	—	—	—
Debt Service						
Principal	—	—	—	—	—	—
Interest	—	—	—	—	9	—
Bond Issuance Cost	—	—	—	—	—	—
Total Expenditures	53	88	1,104	1,264	1,832	4,282
Excess (Deficiency) of Revenues over Expenditures	(83)	(120)	(1,263)	(1,309)	(1,939)	(4,285)
OTHER FINANCING SOURCES (USES)						
Long-Term Debt Issued	—	—	—	—	—	—
Premium on Bonds Issued	—	—	—	—	—	—
Sales of Capital Assets	—	—	—	—	—	—
Transfers In	—	—	—	—	—	—
Transfers Out	(5)	(24)	—	—	—	—
Total Other Financing Sources (Uses)	(5)	(24)	—	—	—	—
Net Change in Fund Balance	(88)	(144)	(1,263)	(1,309)	(1,939)	(4,285)
Fund Balances - Beginning of Year	1,075	1,681	6,683	2,943	5,992	4,981
Restatements/Prior-Year Adjustments	—	—	—	—	—	—
Fund Balances - Beginning of Year as Restated	1,075	1,681	6,683	2,943	5,992	4,981
Fund Balances - End of Year	\$ 987	\$ 1,537	\$ 5,420	\$ 1,634	\$ 4,053	\$ 696

**COMBINING STATEMENT OF REVENUES, EXPENDITURES, AND CHANGES
IN FUND BALANCES
NONMAJOR GOVERNMENTAL FUNDS
CAPITAL PROJECTS
For the Year Ended December 31, 2022
(In Thousands)**

	2021 Multipurpose Long-Term General Obligation Bond	2022 Multipurpose Long-Term General Obligation Bond	Garage Proceeds Disposition	2023 Multipurpose Long-Term General Obligation Bond	2022
REVENUES					
Taxes					
Grants, Shared Revenues, and Contributions	—	—	—	—	25,392
Charges for Services	—	—	1	—	18
Fines and Forfeits	—	—	—	—	26
Parking Fees and Space Rent	—	(11)	—	—	(11)
Program Income, Interest, and Miscellaneous Revenues	(1,139)	(1,341)	3	507	(3,077)
Total Revenues	(1,139)	(1,352)	4	507	22,348
EXPENDITURES					
Current					
General Government	7,808	7,115	—	—	17,141
Public Safety	253	—	—	—	254
Transportation	6,662	3,208	1	—	20,683
Culture and Recreation	2	1	—	—	2,004
Capital Outlay					
General Government	33	1,908	—	—	1,941
Transportation	138	4,400	—	—	27,604
Culture and Recreation	7,200	11,974	—	13,174	34,879
Debt Service					
Principal	—	—	—	—	3,315
Interest	—	—	—	—	2,986
Bond Issuance Cost	—	564	—	—	624
Total Expenditures	22,096	29,170	1	13,174	111,431
Excess (Deficiency) of Revenues over Expenditures	(23,235)	(30,522)	3	(12,667)	(89,083)
OTHER FINANCING SOURCES (USES)					
Long-Term Debt Issued	—	88,585	—	—	88,585
Premium on Bonds Issued	—	8,450	—	—	8,450
Sales of Capital Assets	—	—	—	—	29
Transfers In	—	—	—	—	100
Transfers Out	(3,289)	(9,509)	(397)	—	(14,522)
Total Other Financing Sources (Uses)	(3,289)	87,526	(397)	—	82,642
Net Change in Fund Balance	(26,524)	57,004	(394)	(12,667)	(6,441)
Fund Balances - Beginning of Year	58,460	—	402	—	230,060
Restatements/Prior-Year Adjustments	—	—	—	—	—
Fund Balances - Beginning of Year as Restated	58,460	—	402	—	230,060
Fund Balances - End of Year	\$ 31,936	\$ 57,004	\$ 8	\$ (12,667)	\$ 223,619

D-10

**COMBINING STATEMENT OF REVENUES, EXPENDITURES, AND CHANGES
IN FUND BALANCES
NONMAJOR GOVERNMENTAL FUNDS
PERMANENT
For the Year Ended December 31, 2022
(In Thousands)**

	H. H. Dearborn	2022
REVENUES		
Program Income, Interest, and Miscellaneous Revenues	\$ (5)	\$ (5)
Total Revenues	(5)	(5)
EXPENDITURES		
Total Expenditures	—	—
Excess (Deficiency) of Revenues over Expenditures	(5)	(5)
OTHER FINANCING SOURCES (USES)		
Total Other Financing Sources (Uses)	—	—
Net Change in Fund Balance	(5)	(5)
Fund Balances - Beginning of Year	161	161
Restatements/Prior-Year Adjustments	—	—
Fund Balances - Beginning of Year as Restated	161	161
Fund Balances - End of Year	\$ 156	\$ 156

Budget and Actual

D-11
Page 1 of 2

PARKS AND RECREATION FUND
SCHEDULE OF REVENUES, EXPENDITURES, AND CHANGES IN
FUND BALANCE - BUDGET AND ACTUAL
For the Year Ended December 31, 2022
(In Thousands)

	Budgeted Amounts		Actual	Variance
	Original	Final		
REVENUES				
Taxes				
Property Taxes	\$ —	\$ —	\$ —	\$ —
Sales Taxes	—	—	—	—
Business Taxes	—	—	—	—
Excise Taxes	—	—	—	—
Other Taxes	—	—	—	—
Total Taxes	—	—	—	—
Licenses and Permits	—	—	—	—
Grants, Shared Revenues, and Contributions	1,260	1,260	6,571	5,311
Charges for Services	32,469	32,469	28,122	(4,347)
Fines and Forfeits	—	—	—	—
Concessions, Parking Fees, and Space Rent	7,074	7,074	9,500	2,426
Program Income, Interest, and Miscellaneous Revenues	1,968	1,968	(1,470)	(3,438)
Total Revenues	42,771	42,771	42,723	(48)
EXPENDITURES AND ENCUMBRANCES				
CITYWIDE				
Golf Course Programs				—
PARKS & RECREATION				
2008 Parks Levy	—	1,209	—	1,209
Building For The Future Program - Construction in Progress	6,900	32,856	4,445	28,411
Debt & Special Funding	171	4,707	667	4,040
Departmentwide Programs	8,405	8,788	6,562	2,226
Fix It First Program - Construction in Progress	913	32,974	4,412	28,562
Golf Course Programs	12,818	14,028	13,974	54
Leadership & Administration	2,216	2,087	1,842	245
Maintaining Parks & Facilities	—	—	—	—
Parks & Facilities - Maintenance & Repairs	5,207	4,877	3,033	1,844
Recreation Facility Programs	12,252	13,877	8,853	5,024
SR520 Mitigation	—	—	—	—
Zoo & Aquarium Programs	103	103	84	19
Total Expenditures and Encumbrances	48,985	115,506	43,872	71,634
Excess (Deficiency) of Revenues over (under) Expenditures and Encumbrances	(6,214)	(72,735)	(1,149)	(71,682)

PARKS AND RECREATION FUND
SCHEDULE OF REVENUES, EXPENDITURES, AND CHANGES IN
FUND BALANCE - BUDGET AND ACTUAL
For the Year Ended December 31, 2022
(In Thousands)

	Budgeted Amounts		Actual	Variance
	Original	Final		
OTHER FINANCING SOURCES (USES)				
Long-term Debt Issued	\$ —	\$ —	\$ —	\$ —
Refunding Debt Issued	—	—	—	—
Premium on Bonds Issued	—	—	—	—
Payment to Refunded Bond Escrow Agent	—	—	—	—
Sales of Capital Assets	—	—	—	—
Capital Leases & Installments	—	—	—	—
Transfers In	—	—	—	—
Transfers Out	(1,163)	(1,163)	(1,259)	(96)
Total Other Financing Sources (Uses)	(1,163)	(1,163)	(1,259)	(96)
Net Change in Fund Balance	<u>\$ (7,377)</u>	<u>\$ (73,898)</u>	(2,408)	<u>\$ (71,778)</u>
Fund Balance - Beginning of Year			40,854	
Restatements/Prior-year Adjustments			—	
Non-Budgetary Revenues/(Expenditures)			239	
Fund Balance - End of Year			<u>\$ 38,685</u>	

D-12

SEATTLE CENTER FUND
SCHEDULE OF REVENUES, EXPENDITURES, AND CHANGES IN
FUND BALANCE - BUDGET AND ACTUAL
For the Year Ended December 31, 2022
(In Thousands)

	Budgeted Amounts		Actual	Variance
	Original	Final		
REVENUES				
Taxes				
Property Taxes	\$ —	\$ —	\$ —	\$ —
Sales Taxes	—	—	—	—
Business Taxes	—	—	—	—
Excise Taxes	—	—	—	—
Other Taxes	—	—	—	—
Total Taxes	—	—	—	—
Licenses and Permits	—	—	—	—
Grants, Shared Revenues, and Contributions	4,065	4,065	2,413	(1,652)
Charges for Services	9,509	9,509	4,872	(4,637)
Fines and Forfeits	—	—	—	—
Concessions, Parking Fees, and Space Rent	19,241	19,241	18,286	(955)
Program Income, Interest, and Miscellaneous Revenues	614	614	(624)	(1,238)
Total Revenues	33,429	33,429	24,947	(8,482)
EXPENDITURES AND ENCUMBRANCES				
SEATTLE CENTER				
Building & Campus Improvements	—	789	370	(419)
Campus	14,072	17,257	14,774	(2,483)
Leadership & Administration	3,094	3,043	3,079	36
McCaw Hall	5,027	6,372	3,798	(2,574)
Monorail Rehabilitation	1,255	2,921	1,971	(950)
Total Expenditures and Encumbrances	23,448	30,382	23,992	(6,390)
Excess (Deficiency) of Revenues over (under) Expenditures and Encumbrances	9,981	3,047	955	(2,092)
OTHER FINANCING SOURCES (USES)				
Long-term Debt Issued	—	—	—	—
Refunding Debt Issued	—	—	—	—
Premium on Bonds Issued	—	—	—	—
Payment to Refunded Bond Escrow Agent	—	—	—	—
Sales of Capital Assets	—	—	—	—
Capital Leases & Installments	—	—	—	—
Transfers In	12,050	—	—	—
Transfers Out	—	—	(1,045)	(1,045)
Total Other Financing Sources (Uses)	12,050	—	(1,045)	(1,045)
Net Change in Fund Balance	\$ 22,031	\$ 3,047	(90)	\$ (3,137)
Fund Balance - Beginning of Year			(8,750)	
Restatements/Prior-year Adjustments			—	
Non-Budgetary Revenues/(Expenditures)			24	
Fund Balance - End of Year			\$ (8,816)	

D-13

HUMAN SERVICES FUND
SCHEDULE OF REVENUES, EXPENDITURES, AND CHANGES IN
FUND BALANCE - BUDGET AND ACTUAL
For the Year Ended December 31, 2022
(In Thousands)

	Budgeted Amounts		Actual	Variance
	Original	Final		
REVENUES				
Taxes				
Property Taxes	\$ —	\$ —	\$ 1,736	\$ 1,736
Sales Taxes	—	—	—	—
Business Taxes	—	—	—	—
Excise Taxes	—	—	—	—
Other Taxes	—	—	—	—
Total Taxes	—	—	1,736	1,736
Licenses and Permits	—	—	—	—
Grants, Shared Revenues, and Contributions	67,041	67,041	80,930	13,889
Charges for Services	4,208	4,208	5,244	1,036
Fines and Forfeits	—	—	26	26
Concessions, Parking Fees, and Space Rent	—	—	—	—
Program Income, Interest, and Miscellaneous Revenues	19	19	348	329
Total Revenues	71,268	71,268	88,284	17,016
EXPENDITURES AND ENCUMBRANCES				
HUMAN SERVICES DEPARTMENT				
Addressing Homelessness	120,099	163,862	13,227	(150,635)
Preparing Youth for Success	14,799	15,267	157	(15,110)
Promoting Healthy Aging	57,431	94,683	49,688	(44,995)
Promoting Public Health	18,774	20,395	—	(20,395)
Leadership & Administration	14,657	18,446	5,824	(12,622)
Supporting Affordability & Livability	38,115	65,428	14,577	(50,851)
Supporting Safe Communities	41,355	55,132	101	(55,031)
Total Expenditures and Encumbrances	305,230	433,213	83,574	(349,639)
Excess (Deficiency) of Revenues over (under) Expenditures and Encumbrances	(233,962)	(361,945)	4,710	366,655
OTHER FINANCING SOURCES (USES)				
Long-term Debt Issued	—	—	—	—
Refunding Debt Issued	—	—	—	—
Premium on Bonds Issued	—	—	—	—
Payment to Refunded Bond Escrow Agent	—	—	—	—
Sales of Capital Assets	—	—	—	—
Capital Leases & Installments	—	—	—	—
Transfers In	536	536	—	(536)
Transfers Out	—	—	—	—
Total Other Financing Sources (Uses)	536	536	—	(536)
Net Change in Fund Balance	<u>\$ (233,426)</u>	<u>\$ (361,409)</u>	4,710	<u>\$ 366,119</u>
Fund Balance - Beginning of Year			8,883	
Restatements/Prior-year Adjustments			—	
Non-Budgetary Revenues/(Expenditures)			<u>(845)</u>	
Fund Balance - End of Year			<u>\$ 12,748</u>	

D-14

LOW-INCOME HOUSING FUND
SCHEDULE OF REVENUES, EXPENDITURES, AND CHANGES IN
FUND BALANCE - BUDGET AND ACTUAL
For the Year Ended December 31, 2022
(In Thousands)

	Budgeted Amounts		Actual	Variance
	Original	Final		
REVENUES				
Taxes				
Property Taxes	\$ 37,862	\$ 37,862	\$ 36,022	\$ (1,840)
Sales Taxes	3,500	3,500	4,593	1,093
Business Taxes	—	—	—	—
Excise Taxes	—	—	—	—
Other Taxes	—	—	—	—
Total Taxes	<u>41,362</u>	<u>41,362</u>	<u>40,615</u>	<u>(747)</u>
Licenses and Permits	—	—	—	—
Grants, Shared Revenues, and Contributions	7,538	7,538	29,529	21,991
Charges for Services	45,900	45,900	76,646	30,746
Fines and Forfeits	—	—	—	—
Concessions, Parking Fees, and Space Rent	—	—	—	—
Program Income, Interest, and Miscellaneous Revenues	6,000	6,000	(3,446)	(9,446)
Total Revenues	<u>100,800</u>	<u>100,800</u>	<u>143,344</u>	<u>42,544</u>
EXPENDITURES AND ENCUMBRANCES				
HOUSING OFFICE				
Homeownership & Sustainability	8,422	32,579	6,274	(26,305)
Multifamily Housing	87,111	345,216	218,235	(126,981)
Leadership & Administration	—	—	—	—
FIRE DEPARTMENT				
Operations	—	—	—	—
Total Expenditures and Encumbrances	<u>95,533</u>	<u>377,795</u>	<u>224,509</u>	<u>(153,286)</u>
Excess (Deficiency) of Revenues over (under) Expenditures and Encumbrances	5,267	(276,995)	(81,165)	195,830
OTHER FINANCING SOURCES (USES)				
Long-term Debt Issued	—	—	—	—
Refunding Debt Issued	—	—	—	—
Premium on Bonds Issued	—	—	—	—
Payment to Refunded Bond Escrow Agent	—	—	—	—
Sales of Capital Assets	—	—	23,733	23,733
Capital Leases & Installments	—	—	—	—
Transfers In	5,016	5,016	10,000	4,984
Transfers Out	—	—	—	—
Total Other Financing Sources (Uses)	<u>5,016</u>	<u>5,016</u>	<u>33,733</u>	<u>28,717</u>
Net Change in Fund Balance	<u>\$ 10,283</u>	<u>\$ (271,979)</u>	<u>(47,432)</u>	<u>\$ 224,547</u>
Fund Balance - Beginning of Year			217,103	
Restatements/Prior-year Adjustments			—	
Non-Budgetary Revenues/(Expenditures)			—	
Fund Balance - End of Year			<u>\$ 169,671</u>	

D-15

OFFICE OF HOUSING FUND
SCHEDULE OF REVENUES, EXPENDITURES, AND CHANGES IN
FUND BALANCE - BUDGET AND ACTUAL
For the Year Ended December 31, 2022
(In Thousands)

	Budgeted Amounts		Actual	Variance
	Original	Final		
REVENUES				
Taxes				
Property Taxes	\$ 3,566	\$ 3,566	\$ 3,557	\$ (9)
Sales Taxes			—	—
Business Taxes			—	—
Excise Taxes			—	—
Other Taxes			—	—
Total Taxes	3,566	3,566	3,557	(9)
Licenses and Permits	—	—	—	—
Grants, Shared Revenues, and Contributions	836	836	1,465	629
Charges for Services	6,165	6,165	15,468	9,303
Fines and Forfeits	—	—	—	—
Concessions, Parking Fees, and Space Rent	—	—	—	—
Program Income, Interest, and Miscellaneous Revenues	—	—	305	305
Total Revenues	10,567	10,567	20,795	10,228
EXPENDITURES AND ENCUMBRANCES				
HOUSING OFFICE				
Homeownership & Sustainability	2,463	2,463	1,890	(573)
Multifamily Housing	2,337	2,370	6,890	4,520
Leadership & Administration	5,104	10,374	2,032	(8,342)
Total Expenditures and Encumbrances	9,904	15,207	10,812	(4,395)
Excess (Deficiency) of Revenues over (under) Expenditures and Encumbrances	663	(4,640)	9,983	14,623
OTHER FINANCING SOURCES (USES)				
Long-term Debt Issued	—	—	—	—
Refunding Debt Issued	—	—	—	—
Premium on Bonds Issued	—	—	—	—
Payment to Refunded Bond Escrow Agent	—	—	—	—
Sales of Capital Assets	—	—	—	—
Capital Leases & Installments	—	—	—	—
Transfers In	71	71	—	(71)
Transfers Out	—	—	—	—
Total Other Financing Sources (Uses)	71	71	—	(71)
Net Change in Fund Balance	\$ 734	\$ (4,569)	9,983	\$ 14,552
Fund Balance - Beginning of Year			6,762	
Restatements/Prior-year Adjustments			—	
Non-Budgetary Revenues/(Expenditures)			—	
Fund Balance - End of Year			\$ 16,745	

Nonmajor Enterprise Funds

NONMAJOR ENTERPRISE FUNDS

The **Construction and Inspections Fund** accounts for building permit fees and monies from the General Fund as well as the cost of enforcing the City's land use and building construction codes.

The **Solid Waste Fund** accounts for the solid waste operations of Seattle Public Utilities. These activities include the collection and disposal of residential and commercial garbage, recycling, and organic material, operation of the City's two recycling and disposal stations and two household hazardous waste facilities, and management of the post-closure maintenance and environmental monitoring of two closed landfills. The collection, disposal and/or processing of garbage, recycling, and organic materials is performed by private contractors, under contract with the Solid Waste Fund.

E-1

Page 1 of 2

COMBINING STATEMENT OF NET POSITION

NONMAJOR ENTERPRISE FUNDS

December 31, 2022

(In Thousands)

	Construction & Inspections	Solid Waste	Total
ASSETS			
<i>Current Assets</i>			
Operating Cash and Equity in Pooled Investments	\$ 110,006	\$ 158,693	\$ 268,699
Receivables, Net of Allowances			
Accounts	2,504	23,225	25,729
Interest and Dividends	24	—	24
Unbilled	—	17,736	17,736
Due from Other Funds	260	760	1,020
Due from Other Governments	626	1,174	1,800
Materials and Supplies Inventory	—	157	157
Interfund Loan & Advances	—	—	—
Prepayments and Other Current Assets	7	24	31
Short Term Lease Receivable	—	—	—
Total Current Assets	113,427	201,769	315,196
<i>Noncurrent Assets</i>			
Restricted Cash and Equity in Pooled Investments	78	47,300	47,378
Landfill Closure and Postclosure Costs, Net		19,939	19,939
Regulatory Asset		1,644	1,644
Other Charges		1,124	1,124
Capital Assets			
Land and Land Rights		26,883	26,883
Plant in Service, Excluding Land		248,514	248,514
Less Accumulated Depreciation		(87,639)	(87,639)
Buildings and Improvements			—
Less Accumulated Depreciation			—
Machinery and Equipment	852		852
Less Accumulated Depreciation	(852)		(852)
Construction in Progress		5,331	5,331
Other Property, Net	4,595	1,530	6,125
Long Term Lease Receivable			—
Right to Use Lease		28	28
Less Right to Use Lease Accumulated Amortization	(45)		(45)
Total Noncurrent Assets	4,628	264,654	269,282
Total Assets	118,055	466,423	584,478
DEFERRED OUTFLOWS OF RESOURCES	17,969	7,799	25,768
Total Assets and Deferred Outflows of Resources	\$ 136,024	\$ 474,222	\$ 610,246

E-1

COMBINING STATEMENT OF NET POSITION

Page 2 of 2

NONMAJOR ENTERPRISE FUNDS

December 31, 2022

(In Thousands)

LIABILITIES	Construction & Insepection	Solid Waste	Total
Current Liabilities			
Accounts Payable	\$ 416	\$ 14,068	\$ 14,484
Salaries, Benefits, and Payroll Taxes Payable	1,896	750	2,646
Compensated Absences Payable	234	95	329
Due to Other Funds	9	3	12
Due to Other Governments	15	—	15
Interest Payable		1,678	1,678
Taxes Payable	—	3,634	3,634
Revenue Bonds Due Within One Year		7,760	7,760
Claims Payable	84	594	678
Landfill Closure and Postclosure Liability		1,881	1,881
Accrued Lease Interest		—	—
Short Term Lease Liability		11	11
Other Current Liabilities	119	9	128
Total Current Liabilities	2,773	30,483	33,256
Noncurrent Liabilities			
Compensated Absences Payable	4,447	1,804	6,251
Claims Payable	118	18,476	18,594
Landfill Closure and Postclosure Liability		14,705	14,705
Vendor and Other Deposits Payable	83		83
General Obligation Bonds Payable, Net of Amortized Premium, Discount and Other			—
Revenue Bonds Payable, Net of Amortized Premium		170,137	170,137
Bond Interest Payable			—
Unearned Revenues and Other Credits	32,908		32,908
Unfunded Other Post Employment Benefits	2,039	980	3,019
Net Pension Liability	39,385	20,321	59,706
Advances from Other Funds			—
Long Term Lease Liability	(43)		(43)
Other Noncurrent Liabilities	42	17	59
Total Noncurrent Liabilities	78,979	226,440	305,419
Total Liabilities	81,752	256,923	338,675
DEFERRED INFLOWS OF RESOURCES	22,044	50,325	72,369
NET POSITION			
Net Investment in Capital Assets	4,550	27,085	31,635
Restricted For			
Other Charges	—	3,714	3,714
Unrestricted	27,678	136,175	163,853
Total Net Position	32,228	166,974	199,202
Total Liabilities, Deferred Inflows of Resources, and Net Position	\$ 136,024	\$ 474,222	\$ 610,246

E-2

COMBINING STATEMENT OF REVENUES, EXPENSES, AND CHANGES

IN FUND NET POSITION

NONMAJOR ENTERPRISE FUNDS

For the Year Ended December 31, 2022

(In Thousands)

	Construction & Inspections	Solid Waste	Total
OPERATING REVENUES			
Charges for Services and Other Revenues	\$ 86,640	\$ 256,809	\$ 343,449
OPERATING EXPENSES			
Salaries, wages and personnel benefits	65,267	23,778	89,045
Supplies	383	1,356	1,739
Services	26,457	132,958	159,415
Intergovernmental Payments		34,492	34,492
Other Taxes			—
Depreciation and Amortization	875	12,002	12,877
Other Operating Expenses	(9,247)	1,021	(8,226)
Total Operating Expenses	83,735	205,607	289,342
Operating Income (Loss)	2,905	51,202	54,107
NONOPERATING REVENUES (EXPENSES)			
Investment and Interest Income	(5,008)	(6,881)	(11,889)
Interest Expense	—	(5,671)	(5,671)
Amortization of Bonds Premiums	—		—
Amortization of Refunding Gain (Loss)	—		—
Gain (Loss) on Sale of Capital Assets	(68)		(68)
Lease Interest Revenue			—
Lease Revenue			—
Lease Interest Expense			—
Lease Expense			—
Right to Use Lease Amortization	(43)		(43)
Contributions and Grants		1,240	1,240
Others, Net	—	(144)	(144)
Total Nonoperating Revenues (Expenses)	(5,119)	(11,456)	(16,575)
Income (Loss) Before Capital Contributions and Grants and Transfers	(2,214)	39,746	37,532
Transfers In	—	—	—
Transfers Out	—	—	—
Change in Net Position	(2,214)	39,746	37,532
Net Position - Beginning of Year	34,442	127,228	161,670
Prior-Year Adjustment	—	—	—
Net Position - Beginning of Year as Restated	34,442	127,228	161,670
Net Position - End of Year	\$ 32,228	\$ 166,974	\$ 199,202

COMBINING STATEMENT OF CASH FLOWS
NONMAJOR ENTERPRISE FUNDS
For the Year Ended December 31, 2022
(In Thousands)

	Construction & Inspections	Solid Waste	Total
CASH FLOWS FROM OPERATING ACTIVITIES			
Cash Received from Customers	\$ 78,243	\$ 256,041	\$ 334,284
Cash Paid to Suppliers	(23,492)	(134,985)	(158,477)
Cash Paid to Employees	(65,054)	(29,518)	(94,572)
Cash Paid for Taxes	—	(31,488)	(31,488)
Net Cash from Operating Activities	(10,303)	60,050	49,747
CASH FLOWS FROM NONCAPITAL FINANCING ACTIVITIES			
Operating Grants	—	1,240	1,240
Transfers In	—	—	—
Transfers Out	—	—	—
Loans Provided to Other Funds	40,000	—	40,000
Proceeds from Interfund Loans	—	—	—
Principal Payments on Interfund Loans	—	—	—
Net Cash from Noncapital Financing Activities	40,000	1,240	41,240
CASH FLOWS FROM CAPITAL AND RELATED FINANCING ACTIVITIES			
Principal Paid on Long-Term Debt	—	(7,183)	(7,183)
Capital Expenses and Other Charges Paid	—	(6,909)	(6,909)
Interest Paid on Long-Term Debt	—	(7,345)	(7,345)
Payment to Trustee for Defeased Bonds	—	—	—
Proceeds from Sales of Capital Assets	—	76	76
Net Cash from Capital and Related Financing Activities	—	(21,361)	(21,361)
CASH FLOWS FROM INVESTING ACTIVITIES			
Interest and Investment Income (Loss)	(5,008)	(6,885)	(11,893)
Net Increase (Decrease) in Cash and Equity in Pooled Investments	24,689	33,044	57,733
CASH AND EQUITY IN POOLED INVESTMENTS			
Beginning of Year	85,395	172,949	258,344
End of Year	<u>\$ 110,084</u>	<u>\$ 205,993</u>	<u>\$ 316,077</u>
CASH AT THE END OF THE YEAR CONSISTS OF			
Operating Cash and Equity in Pooled Investments	\$ 110,006	\$ 158,693	\$ 268,699
Noncurrent Restricted Cash and Equity in Pooled Investments	78	47,300	47,378
Total Cash at the End of the Year	<u>\$ 110,084</u>	<u>\$ 205,993</u>	<u>\$ 316,077</u>

E-3
Page 2 of 2

**COMBINING STATEMENT OF CASH FLOWS
NONMAJOR ENTERPRISE FUNDS
For the Year Ended December 31, 2022
(In Thousands)**

	Construction & Inspections	Solid Waste	Total
RECONCILIATION OF OPERATING INCOME (LOSS) TO NET CASH FROM OPERATING ACTIVITIES			
Operating Income (Loss)	\$ 2,905	\$ 51,202	\$ 54,107
Adjustments to Reconcile Net Operating Income (Loss) to Net Cash from Operating Activities			
Depreciation and Amortization	875	12,002	12,877
Other Operating Expenses	—	—	—
Nonoperating Revenues and Expenses	(111)	39	(72)
Changes in Operating Assets and Liabilities			
Accounts Receivable	(771)	(1,355)	(2,126)
Unbilled Receivables	—	559	559
Due from Other Funds	(173)	(314)	(487)
Due from Other Governments	(40)	(147)	(187)
Accounts Payable	(130)	(297)	(427)
Salaries, Benefits, and Payroll Taxes Payable	213	(433)	(220)
Compensated Absences Payable	502	8	510
Due to Other Funds	9	3	12
Due to Other Governments	15		15
Claims Payable	(40)	(130)	(170)
Taxes Payable	—	2,795	2,795
Unearned Revenues	(7,385)		(7,385)
Other Assets and Liabilities	(6,172)	(3,882)	(10,054)
Total Adjustments	(13,208)	8,848	(4,360)
Net Cash from Operating Activities	<u>\$ (10,303)</u>	<u>\$ 60,050</u>	<u>\$ 49,747</u>

Internal Service Funds

INTERNAL SERVICE FUNDS

The **Finance and Administrative Services Fund** accounts for support services to other City departments in the areas of financial services, business technology, contracting and purchasing services, fleet management; building and related facility operations and maintenance; architecture, engineering, and space planning; and real estate management. Additional services provided for the City are regulatory services and operations, and the customer service bureau.

The **Information Technology Fund** accounts for support services provided by the Department of Information Technology to other City departments. The services include managing the City's information technology resources, including Citywide telecommunications, data communications, and the physical infrastructure that supports them; the City's telephone system, radio system, and fiber optic network; Citywide application infrastructure; and interactive media services.

COMBINING STATEMENT OF NET POSITION
INTERNAL SERVICE FUNDS
December 31, 2022
(In Thousands)

	Finance and Administrative Services	Information Technology	2022
ASSETS			
Current Assets			
Cash and Equity in Pooled Investments	\$ 34,115	\$ —	\$ 34,115
Restricted Cash and Equity in Pooled Investments	36,930	—	36,930
Receivables, Net of Allowances			
Accounts	242	470	712
Interest and Dividends	11	—	11
Unbilled	102	—	102
Due from Other Funds	176	113	289
Due from Other Governments	1,741	—	1,741
Materials and Supplies Inventory	7,512	3,744	11,256
Interfund Loan & Advances	—	24,000	24,000
Prepayments and Other Current Assets	238	9,616	9,854
Short Term Lease Receivable	508	—	508
Total Current Assets	81,575	37,943	119,518
Noncurrent Assets			
Restricted Cash and Equity in Pooled Investments	4,298	45,206	49,504
Capital Assets			
Land and Land Rights	106,233	—	106,233
Buildings and Improvements	762,056	6,957	769,013
Less Accumulated Depreciation	(348,593)	(2,902)	(351,495)
Machinery and Equipment	227,197	91,140	318,337
Less Accumulated Depreciation	(136,086)	(73,066)	(209,152)
Construction in Progress	7,348	73,914	81,262
Other Property, Net	22,324	17,516	39,840
Long Term Lease Receivable	1,064	—	1,064
Right to Use Lease	334,418	5,845	340,263
Less Right to Use Lease Accumulated Amortization	(31,281)	(2,515)	(33,796)
Total Noncurrent Assets	948,978	162,095	1,111,073
Total Assets	1,030,553	200,038	1,230,591
DEFERRED OUTFLOWS OF RESOURCES			
	17,226	24,579	41,805
Total Assets and Deferred Outflows of Resources	\$ 1,047,779	\$ 224,617	\$ 1,272,396

F-1
Page 2 of 2

COMBINING STATEMENT OF NET POSITION
INTERNAL SERVICE FUNDS
December 31, 2022
(In Thousands)

	Finance and Administrative Services	Information Technology	2022
LIABILITIES			
<i>Current Liabilities</i>			
Accounts Payable	\$ 8,849	\$ 6,377	\$ 15,226
Salaries, Benefits, and Payroll Taxes Payable	1,993	3,137	5,130
Due to Other Funds	—	—	—
Due to Other Governments	—	—	—
Interest Payable	1,783	339	2,122
Taxes Payable	28	5	33
Current Portion of Long-Term Debt General Obligation Bonds Due Within One Year	23,113	5,605	28,718
Claims Payable	509	35	544
Compensated Absences Payable	291	472	763
Accrued Lease Interest	336	1	337
Short Term Lease Liability	9,660	1,265	10,925
Other Current Liabilities	—	186	186
Total Current Liabilities	46,562	17,422	63,984
<i>Noncurrent Liabilities</i>			
Compensated Absences Payable	5,537	8,973	14,510
Claims Payable	734	47	781
Vendor and Other Deposits Payable	195	66	261
General Obligation Bonds Payable, Net of Amortized Premium, Discount and Other	149,977	33,850	183,827
Bond Interest Payable	—	—	—
Unfunded Other Post Employment Benefits	2,741	2,880	5,621
Net Pension Liability	49,469	69,597	119,066
Unearned Revenues and Other Credits	212	—	212
Other Noncurrent Liabilities	—	—	—
Long Term Lease Liability	305,909	2,144	308,053
Total Noncurrent Liabilities	514,774	117,557	632,331
Total Liabilities	561,336	134,979	696,315
DEFERRED INFLOWS OF RESOURCES	35,362	40,278	75,640
NET POSITION			
Net Investment in Capital Assets	765,893	80,868	846,761
Unrestricted	(314,812)	(31,508)	(346,320)
Total Net Position	451,081	49,360	500,441
Total Liabilities, Deferred Inflows of Resources, and Net Position	\$ 1,047,779	\$ 224,617	\$ 1,272,396

F-2

**COMBINING STATEMENT OF REVENUES, EXPENSES,
AND CHANGES IN FUND NET POSITION
INTERNAL SERVICE FUNDS
December 31, 2022
(In Thousands)**

	Finance and Administrative Services	Information Technology	2022
OPERATING REVENUES			
Charges for Services and Other Revenues	201,402	231,810	433,212
Total Operating Revenues	201,402	231,810	433,212
OPERATING EXPENSES			
Salaries, wages and personnel benefits	72,513	111,273	183,786
Supplies	27,811	12,045	39,856
Services	58,759	93,532	152,291
Intergovernmental Payments	274	190	464
Taxes	6	1	7
Depreciation and Amortization	40,678	7,436	48,114
Other Operating Expense	(63,993)	(5,380)	(69,373)
Total Operating Expenses	136,048	219,097	355,145
Operating Income (Loss)	65,354	12,713	78,067
NONOPERATING REVENUES (EXPENSES)			
Investment and Interest Income	(2,260)	(1,342)	(3,602)
Interest Expense	(7,274)	(6,546)	(13,820)
Amortization of Bonds Premiums	3,463	1,004	4,467
Amortization of Refunding Loss	461	—	461
Bond Issuance Costs	—	—	—
Gain (Loss) on Sale of Capital Assets	(1,824)	(45)	(1,869)
Lease Interest Revenue	169	—	169
Lease Revenue	(60)	—	(60)
Lease Interest Expense	(9,087)	(38)	(9,125)
Lease Expense	27,598	1,202	28,800
Right to Use Lease Amortization	(31,281)	(2,515)	(33,796)
Contributions and Grants	215	17	232
Others, Net	(45,077)	—	(45,077)
Total Nonoperating Revenues (Expenses)	(64,957)	(8,263)	(73,220)
Income (Loss) Before			
Contributions, Grants, and Transfers	397	4,450	4,847
Capital Contributions and Grants	—	—	—
Transfers In	1,108	12,898	14,006
Transfers Out	(27,173)	—	(27,173)
Change in Net Position	(25,668)	17,348	(8,320)
Net Position - Beginning of Year	476,749	32,012	508,761
Prior-Year Adjustment	—	—	—
Net Position - Beginning of Year as Restated	476,749	32,012	508,761
Net Position - End of Year	\$ 451,081	\$ 49,360	\$ 500,441

F-3

Page 1 of 2

COMBINING STATEMENT OF CASH FLOWS

INTERNAL SERVICE FUNDS

December 31, 2022

(In Thousands)

	Finance and Administrative Services	Information Technology	2022
CASH FLOWS FROM OPERATING ACTIVITIES			
Cash Received from Customers	\$ 199,905	\$ 214,427	\$ 414,332
Cash Paid to Suppliers	(51,408)	(91,379)	(142,787)
Cash Paid to Employees	(72,854)	(102,763)	(175,617)
Cash Paid for Taxes	(2,865)		(2,865)
Net Cash from Operating Activities	72,778	20,285	93,063
CASH FLOWS FROM NONCAPITAL FINANCING ACTIVITIES			
Loans Provided to Other Funds	—	—	—
Operating Grants and Contributions Received	7,790	17	7,807
Transfers In	905	12,898	13,803
Transfers Out	(27,173)	—	(27,173)
Net Cash from Noncapital Financing Activities	(18,478)	12,915	(5,563)
CASH FLOWS FROM CAPITAL AND RELATED FINANCING ACTIVITIES			
Proceeds from Long-Term Debt	—	—	—
Principal Payments on Long-Term Debt	(16,304)	557	(15,747)
Capital Fees and Grants Received	—	—	—
Capital Expenses and Other Charges Paid	(16,409)	(27,565)	(60,383)
Interest Paid on Long-Term Debt	(6,868)	(1,735)	(8,603)
Debt Issuance Costs	—	—	—
Proceeds from Sale of Capital Assets	1,233	(45)	1,188
Net Cash from Capital and Related Financing Activities	(38,348)	(28,788)	(83,545)
CASH FLOWS FROM INVESTING ACTIVITIES			
Interest and Investment Income (Loss)	1,206	(1,342)	(136)
Net Increase (Decrease) in Cash and Equity in Pooled Investments	17,158	3,070	3,819
CASH AND EQUITY IN POOLED INVESTMENTS			
Beginning of Year as Restated (a)	58,185	42,136	100,321
End of Year	\$ 75,343	\$ 45,206	\$ 104,140
CASH AT THE END OF THE YEAR CONSISTS OF			
Current Assets Cash and Equity in Pooled Investments	\$ 34,115	\$ —	\$ 34,115
Current Restricted Cash and Equity in Pooled Investments	36,930	45,206	82,136
Noncurrent Restricted Cash and Equity in Pooled Investments	4,298	—	4,298
Total Cash at the End of the Year	\$ 75,343	\$ 45,206	\$ 120,549

COMBINING STATEMENT OF CASH FLOWS
INTERNAL SERVICE FUNDS
December 31, 2022
(In Thousands)

	Finance and Administrative Services	Information Technology	2021
RECONCILIATION OF OPERATING INCOME (LOSS) TO NET CASH FROM OPERATING ACTIVITIES			
Operating Income (Loss)	65,354	12,713	78,067
Adjustments to Reconcile Operating Income (Loss) to Net Cash from Operating Activities			
Depreciation and Amortization	40,678	7,436	48,114
Other Operating Expenses	(28,251)	(16,545)	(44,796)
Nonoperating Revenues and Expenses		1,202	1,202
Changes in Operating Assets and Liabilities			
Accounts Receivable	62	222	284
Unbilled Receivables	—	—	—
Due from Other Funds	(123)	(79)	(202)
Due from Other Governments	(494)	—	(494)
Materials and Supplies Inventory	(4,418)	(1,085)	(5,503)
Accounts Payable	3,540	2,628	6,168
Salaries, Benefits, and Payroll Taxes Payable	—	234	234
Compensated Absences Payable	(347)	406	59
Due to Other Funds	—	—	—
Due to Other Governments	—	—	—
Claims Payable	6	4	10
Taxes Payable	3	(19)	(16)
Other Assets and Liabilities	(3,232)	13,168	9,936
Total Adjustments	7,424	7,572	14,996
Net Cash from Operating Activities	72,778	20,285	93,063
NONCASH INVESTING, CAPITAL, AND FINANCING ACTIVITIES			
In-Kind Capital Contributions		—	—
Amortization of Debt Related Costs, Net		—	\$ —

(a) Beginning balance of cash and equity in pooled investments was restated due to certain internal service subfunds combined into general fund as a result of fund conversion in 2018. See Note 17 for more information.

Statistics

STATISTICAL INFORMATION

The Statistical Section provides financial statement users with additional historical perspective, context, and detail for them to use in evaluating the information contained within the financial statements, notes to the financial statements, and required supplementary information with the goal of providing the user a better understanding of the City's economic condition.

Financial Trends. These tables contain information to help the reader understand how the City's financial performance and well-being have changed over time.

- S-1 Net Position by Component
- S-2 Changes in Net Position
- S-3 Fund Balances of Governmental Funds
- S-4 Changes in Fund Balances of Governmental Funds

Revenue Capacity. These tables contain information to help the reader assess the City's most significant local revenue sources.

- S-5 Tax Revenues by Source
- S-6 Assessed Value and Estimated Actual Value of Taxable Property
- S-7 Direct and Overlapping Property Tax Rates
- S-8 Principal Property Taxpayers
- S-9 Principal Revenue Sources
- S-10 Property Tax Levies and Collections

Debt Capacity. These tables contain information to help the reader assess the affordability of the City's current levels of outstanding debt and the City's ability to issue additional debt in the future.

- S-11 Ratios of Outstanding Debt by Type
- S-12 Ratios of Net General Bonded Debt Outstanding
- S-13 Direct and Overlapping Governmental Activities Debt
- S-14 Legal Debt Margin Information
- S-15 Pledged-Revenue Coverage

Demographic and Economic Information. These tables offer demographic and economic indicators to help the reader understand the environment within which the City's financial activities take place.

- S-16 Demographic and Economic Statistics
- S-17 Principal Industries

Operating Information. These tables contain service and infrastructure data to help the reader understand how the information in the City's financial report relates to the services the City provides and the activities it performs.

- S-18 Full-Time-Equivalent City Government Employees by Department/Office
- S-19 Operating Indicators by Department/Office
- S-20 Capital Asset Statistics by Department/Office

Table S-1

NET POSITION BY COMPONENT
Last Ten Fiscal Years
(Accrual Basis of Accounting)
(In Thousands)

	<u>2022</u>	<u>2021</u>	<u>2020</u>	<u>2019</u>	<u>2018</u>
GOVERNMENTAL ACTIVITIES					
Net Investment in Capital Assets	\$ 4,047,172	\$ 3,502,222	\$ 3,382,301	\$ 3,365,060	\$ 3,269,646
Restricted	1,227,716	927,952	865,915	694,502	625,046
Unrestricted	<u>(843,106)</u>	<u>(1,049,624)</u>	<u>(1,059,864)</u>	<u>(565,925)</u>	<u>(392,023)</u>
Total Governmental Activities Net Position	4,431,782	3,380,550	3,188,352	3,493,637	3,502,669
BUSINESS-TYPE ACTIVITIES					
Net Investment in Capital Assets	3,400,264	2,668,365	2,462,768	2,280,370	2,186,129
Restricted	68,345	60,692	88,151	85,527	59,575
Unrestricted	<u>528,291</u>	<u>183,043</u>	<u>(14,029)</u>	<u>(121,280)</u>	<u>(231,495)</u>
Total Business-Type Activities Net Position	3,996,900	2,912,100	2,536,890	2,244,617	2,014,209
PRIMARY GOVERNMENT					
Net Investment in Capital Assets	7,447,436	6,170,587	5,845,069	5,645,430	5,455,775
Restricted	1,296,061	988,644	954,066	780,029	684,621
Unrestricted	<u>(314,815)</u>	<u>(866,581)</u>	<u>(1,073,893)</u>	<u>(687,205)</u>	<u>(623,518)</u>
Total Primary Government Net Position	<u>\$ 8,428,682</u>	<u>\$ 6,292,650</u>	<u>\$ 5,725,242</u>	<u>\$ 5,738,254</u>	<u>\$ 5,516,878</u>
	<u>2017</u>	<u>2016</u>	<u>2015</u>	<u>2014</u>	<u>2013</u>
GOVERNMENTAL ACTIVITIES					
Net Investment in Capital Assets	\$ 3,144,486	\$ 3,085,306	\$ 2,880,124	\$ 2,783,738	\$ 2,627,462
Restricted	556,406	448,935	460,885	406,454	419,675
Unrestricted	<u>(379,114)</u>	<u>(16,363)</u>	<u>36,212</u>	<u>(35,593)</u>	<u>(101,021)</u>
Total Governmental Activities Net Position	3,321,778	3,517,878	3,377,221	3,154,599	2,946,116
BUSINESS-TYPE ACTIVITIES					
Net Investment in Capital Assets	1,915,893	1,750,495	1,509	1,391	1,244
Restricted	59,194	58,039	57	56	82
Unrestricted	<u>(153,822)</u>	<u>253,427</u>	<u>274</u>	<u>215</u>	<u>205</u>
Total Business-Type Activities Net Position	1,821,265	2,061,961	1,840	1,662	1,531
PRIMARY GOVERNMENT					
Net Investment in Capital Assets	5,060,379	4,835,801	2,881,633	2,785,129	2,628,706
Restricted	615,600	506,974	460,942	406,510	419,757
Unrestricted	<u>(532,936)</u>	<u>237,064</u>	<u>36,486</u>	<u>(35,378)</u>	<u>(100,816)</u>
Total Primary Government Net Position	<u>\$ 5,143,043</u>	<u>\$ 5,579,839</u>	<u>\$ 3,379,061</u>	<u>\$ 3,156,261</u>	<u>\$ 2,947,647</u>

a In 2011, the City recognized its interpretation of GASB Statement No. 34, *Basic Financial Statements - and Management's Discussion and Analysis - for State and Local Governments*, relating to financial statement Net Position classifications was incorrect. A restatement was made for 2010 to allow for comparability to 2011. Restatements were not made to the presentation for years 2009.

Table S-2
Page 1 of 4

CHANGES IN NET POSITION
Last Ten Fiscal Years
(Accrual Basis of Accounting)
(In Thousands)

	<u>2022</u>	<u>2021</u>	<u>2020</u>	<u>2019</u>	<u>2018</u>
EXPENSES					
Governmental Activities					
General Government	\$ 185,628	\$ 346,566	\$ 316,015	\$ 173,424	\$ 222,089
Judicial	40,680	10,565	30,941	31,666	32,075
Public Safety	663,808	757,770	660,167	678,857	577,738
Physical Environment	(55,663)	35,341	13,595	12,932	15,539
Transportation	577,573	457,259	332,082	307,433	384,724
Economic Environment	584,249	390,442	265,933	251,711	147,005
Health and Human Services	161,435	137,099	110,814	138,252	119,463
Culture and Recreation	443,726	264,000	271,260	311,875	364,425
Interest on Long-Term Debt	(32,657)	44,707	44,794	46,915	47,777
Total Governmental Activities Expenses	<u>2,568,779</u>	<u>2,443,749</u>	<u>2,045,601</u>	<u>1,953,065</u>	<u>1,910,835</u>
Business-Type Activities					
Light	1,005,426	998,887	959,811	891,783	914,785
Water	242,292	246,617	252,550	241,847	235,142
Drainage and Wastewater	434,016	411,851	393,410	379,919	363,682
Solid Waste	209,977	206,634	200,958	201,387	192,062
Construction & Inspection	81,451	77,029	73,102	62,994	72,914
Downtown Parking Garage	—	—	—	—	—
Fiber Leasing	—	—	—	—	36
Total Business-Type Activities Expenses	<u>1,973,162</u>	<u>1,941,018</u>	<u>1,879,831</u>	<u>1,777,930</u>	<u>1,778,621</u>
Total Primary Government Expenses	4,541,941	4,384,767	3,925,432	3,730,995	3,689,456
PROGRAM REVENUES					
Governmental Activities					
Charges for Services					
General Government	21,127	91,443	58,056	80,074	119,548
Judicial	12,570	17,006	29,555	27,339	27,555
Public Safety	48,001	36,751	30,815	36,048	28,669
Physical Environment	4,868	3,815	5,020	4,771	10
Transportation	203,430	46,160	142,151	175,404	77,958
Economic Environment	105,406	94,678	63,100	74,755	53,196
Health and Human Services	3,028	537	1,571	1,006	745
Culture and Recreation	65,517	39,307	57,771	69,307	82,133
Operating Grants and Contributions	404,561	372,266	179,266	152,736	130,777
Capital Grants and Contributions	3,370	8,262	1,763	15,547	36,161
Total Governmental Activities Program Revenues	<u>871,878</u>	<u>710,225</u>	<u>569,068</u>	<u>636,987</u>	<u>556,752</u>
Business-Type Activities					
Charges for Services					
Light	1,238,722	1,015,766	1,079,399	991,585	987,812
Water	290,869	278,578	281,008	280,019	262,777
Drainage and Wastewater	519,029	460,295	454,382	416,482	396,283
Solid Waste	256,809	224,052	224,965	203,367	203,038
Construction & Inspection	86,640	78,653	78,743	73,927	72,595
Downtown Parking Garage	—	—	—	—	—
Fiber Leasing	—	—	—	—	8
Operating Grants and Contributions	11,602	22,913	7,120	10,616	1,834
Capital Grants and Contributions	88,419	64,030	71,782	90,351	70,020
Total Business-Type Activities Program Revenues	<u>2,492,090</u>	<u>2,144,287</u>	<u>2,197,399</u>	<u>2,066,347</u>	<u>1,994,367</u>
Total Primary Government Program Revenues	3,363,968	2,854,512	2,766,467	2,703,334	2,551,119
NET (EXPENSE) REVENUE					
Governmental Activities	(1,696,901)	(1,733,524)	(1,476,533)	(1,316,078)	(1,354,083)
Business-Type Activities	<u>518,928</u>	<u>203,269</u>	<u>317,568</u>	<u>288,417</u>	<u>215,746</u>
Total Primary Government Net Expense	<u>(1,177,973)</u>	<u>(1,530,255)</u>	<u>(1,158,965)</u>	<u>(1,027,661)</u>	<u>(1,138,337)</u>

Table S-2
Page 2 of 4

CHANGES IN NET POSITION
Last Ten Fiscal Years
(Accrual Basis of Accounting)
(In Thousands)

	<u>2017</u>	<u>2016</u>	<u>2015</u>	<u>2014</u>	<u>2013</u>
EXPENSES					
Governmental Activities					
General Government	\$ 247,400	\$ 208,638	\$ 189,034	\$ 161,041	\$ 164,040
Judicial	32,025	28,477	28,874	33,517	26,121
Public Safety	576,208	531,523	568,843	515,129	475,747
Physical Environment	12,558	4,351	5,853	10,740	6,357
Transportation	271,601	221,443	222,199	165,742	133,511
Economic Environment	175,133	138,878	138,169	125,191	125,917
Health and Human Services	104,687	94,122	76,562	71,256	65,266
Culture and Recreation	330,984	286,395	275,566	267,043	239,003
Interest on Long-Term Debt	42,942	32,694	31,170	26,417	39,998
Total Governmental Activities Expenses	1,793,538	1,546,521	1,536,270	1,376,076	1,275,960
Business-Type Activities					
Light	853,871	837,860	798,161	780,930	731,459
Water	225,678	228,241	221,944	215,600	203,610
Drainage and Wastewater	332,686	316,487	298,633	290,147	272,423
Solid Waste	167,132	173,312	159,501	156,653	150,115
Planning and Development	64,248	64,673	58,304	53,080	46,542
Downtown Parking Garage	5,222	7,401	7,458	8,159	7,701
Fiber Leasing	8	35	27	54	—
Total Business-Type Activities Expenses	1,648,845	1,628,009	1,544,028	1,504,623	1,411,850
Total Primary Government Expenses	3,442,383	3,174,530	3,080,298	2,880,699	2,687,810
PROGRAM REVENUES					
Governmental Activities					
Charges for Services					
General Government	109,478	104,651	91,011	85,923	79,048
Judicial	29,578	30,030	31,256	40,545	33,748
Public Safety	24,472	26,227	25,733	19,245	19,277
Physical Environment	13	16	78	47	—
Transportation	70,878	67,948	101,074	100,830	81,972
Economic Environment	36,464	41,875	35,776	12,250	7,303
Health and Human Services	525	64	10	8	—
Culture and Recreation	75,832	70,360	72,873	67,116	53,450
Operating Grants and Contributions	134,856	136,981	123,986	135,407	130,377
Capital Grants and Contributions	31,076	29,358	37,895	42,468	48,092
Total Governmental Activities Program Revenues	513,172	507,510	519,692	503,839	453,267
Business-Type Activities					
Charges for Services					
Light	901,276	880,788	883,149	839,767	797,445
Water	251,244	251,977	242,786	235,114	213,164
Drainage and Wastewater	371,040	359,839	337,882	329,386	297,443
Solid Waste	177,061	174,365	157,495	159,741	156,927
Planning and Development	79,246	65,278	56,743	48,016	40,869
Downtown Parking Garage	5,355	7,885	7,434	7,019	6,588
Fiber Leasing	8	12	16	75	—
Operating Grants and Contributions	4,583	7,088	6,155	7,055	6,749
Capital Grants and Contributions	86,997	60,115	48,129	63,760	48,438
Total Business-Type Activities Program Revenues	1,876,810	1,807,347	1,739,789	1,689,933	1,567,623
Total Primary Government Program Revenues	2,389,982	2,314,857	2,259,481	2,193,772	2,020,890
NET (EXPENSE) REVENUE					
Governmental Activities	(1,280,366)	(1,039,011)	(1,016,578)	(872,237)	(822,693)
Business-Type Activities	227,965	179,338	195,761	185,310	155,773
Total Primary Government Net Expense	(1,052,401)	(859,673)	(820,817)	(686,927)	(666,920)

Table S-2
Page 3 of 4

CHANGES IN NET POSITION
Last Ten Fiscal Years
(Accrual Basis of Accounting)
(In Thousands)

	2022	2021	2020	2019	2018
GENERAL REVENUES, SPECIAL ITEM, AND TRANSFERS					
<i>Governmental Activities</i>					
Taxes					
Property Taxes	\$ 713,959	\$ 681,235	\$ 640,828	\$ 597,349	\$ 582,622
Sales Taxes	389,892	287,402	324,392	306,587	280,963
Business Taxes	918,872	479,864	569,680	539,045	516,881
Excise Taxes	130,697	117,845	149,058	106,861	115,674
Other Taxes and Revenues	59,773	36,398	80,542	36,000	22,032
Penalties and Interest on Delinquent Taxes	—	—	—	—	—
Unrestricted Investment Earnings (Loss)	(51,898)	51,688	1	1,765	18,339
Gain (Loss) on Sale of Capital Assets	133,731	16,107	(44,620)	7,990	7,633
Transfers	—	—	—	—	(5,317)
Total Governmental Activities	<u>2,295,026</u>	<u>1,670,539</u>	<u>1,719,881</u>	<u>1,595,597</u>	<u>1,538,827</u>
<i>Business-Type Activities</i>					
Unrestricted Investment Earnings	(39,458)	47,295	52,530	28,012	18,046
Gain on Sale of Capital Assets	—	1,559	774	753	(83)
Special Item - Environmental Remediation	—	(3,065)	(8,902)	(40,700)	(9,619)
Other Taxes	—	10,894	13,177	17,137	6,321
Total Business-Type Activities	<u>(39,458)</u>	<u>56,683</u>	<u>57,579</u>	<u>5,202</u>	<u>14,665</u>
Total Primary Government	<u>2,255,568</u>	<u>1,727,222</u>	<u>1,777,460</u>	<u>1,600,799</u>	<u>1,553,492</u>
CHANGES IN NET POSITION					
Governmental Activities	598,125	(62,985)	243,348	279,519	184,744
Business-Type Activities	479,470	259,952	375,147	293,619	230,411
Total Primary Government	<u>\$ 1,077,595</u>	<u>\$ 196,967</u>	<u>\$ 618,495</u>	<u>\$ 573,138</u>	<u>\$ 415,155</u>

Table S-2
Page 4 of 4

CHANGES IN NET POSITION
Last Ten Fiscal Years
(Accrual Basis of Accounting)
(In Thousands)

	2017	2016	2015	2014	2013
GENERAL REVENUES, SPECIAL ITEM, AND TRANSFERS					
Governmental Activities					
Taxes					
Property Taxes	\$ 542,854	\$ 420,691	\$ 431,458	\$ 423,927	\$ 412,872
Sales Taxes	263,285	239,189	199,735	181,171	169,681
Business Taxes	482,850	454,086	431,437	408,913	358,931
Excise Taxes	114,627	101,098	65,364	61,524	54,637
Other Taxes and Revenues	19,009	17,733	16,771	11,240	44,352
Penalties and Interest on Delinquent Taxes	—	—	4,091	3,596	2,795
Unrestricted Investment Earnings (Loss)	9,080	9,202	11,791	(1,663)	6,458
Gain (Loss) on Sale of Capital Assets	(191)	9,071	1,761	17,012	1,502
Transfers	15,469	(8,931)	(11,512)	(10,861)	(10,095)
Total Governmental Activities	<u>1,446,983</u>	<u>1,242,139</u>	<u>1,150,896</u>	<u>1,094,859</u>	<u>1,041,133</u>
Business-Type Activities					
Unrestricted Investment Earnings	12,806	13,938	16,254	4,204	11,789
Gain on Sale of Capital Assets	48,101	2,767	2,759	1,672	619
Special Item - Environmental Remediation	(66,187)	(4,975)	(4,949)	(24,169)	(37,066)
Other Taxes	(15,469)	8,931	11,512	10,861	10,095
Total Business-Type Activities	<u>(20,749)</u>	<u>20,661</u>	<u>25,576</u>	<u>(7,432)</u>	<u>(14,563)</u>
Total Primary Government	1,426,234	1,262,800	1,176,472	1,087,427	1,026,570
CHANGES IN NET POSITION					
Governmental Activities	166,616	203,128	134,318	222,622	218,440
Business-Type Activities	207,216	199,999	221,337	177,878	141,210
Total Primary Government	<u>\$ 373,832</u>	<u>\$ 403,127</u>	<u>\$ 355,655</u>	<u>\$ 400,500</u>	<u>\$ 359,650</u>

Table S-3

FUND BALANCE OF GOVERNMENTAL FUNDS
Last Ten Fiscal Years
(Modified Accrual Basis of Accounting)
(In Thousands)

	<u>2022</u>	<u>2021</u>	<u>2020</u>	<u>2019</u>	<u>2018</u>
GENERAL FUND					
Nonspendable	\$ 236	\$ 65	\$ 74	\$ 93	\$ 350
Restricted	337,318	263,769	250,162	215,620	181,950
Committed	236,991	112,000	98,281	88,794	131,386
Assigned	15,123	8,693	20,632	26,391	29,172
Unassigned	416,534	130,071	224,124	152,368	152,225
Total General Fund	<u>\$ 1,006,202</u>	<u>\$ 514,598</u>	<u>\$ 593,273</u>	<u>\$ 483,266</u>	<u>\$ 495,083</u>
ALL OTHER GOVERNMENTAL FUNDS					
Nonspendable	\$ 576	\$ 2,410	\$ 2,790	\$ 2,790	\$ 2,745
Restricted	865,949	659,398	681,792	682,244	512,551
Committed	42,474	7,373	12,086	57,000	115,265
Assigned	35,477	18,708	15,538	12,915	11,963
Unassigned	(21,488)	(49,577)	(5,517)	(33,386)	(22,270)
Total All Other Governmental Funds	<u>\$ 922,988</u>	<u>\$ 688,357</u>	<u>\$ 706,689</u>	<u>\$ 721,563</u>	<u>\$ 620,254</u>
GENERAL FUND					
Nonspendable	\$ 401	\$ 474	\$ 473	\$ 375	\$ 555
Restricted	155,523	136,627	99,991	100	82,520
Committed	102,521	116,890	76,493	83	79,508
Assigned	28,646	5,767	5,685	5	6,417
Unassigned	155,290	143,763	134,492	120	105,992
Total General Fund	<u>\$ 442,381</u>	<u>\$ 403,521</u>	<u>\$ 317,134</u>	<u>\$ 683</u>	<u>\$ 274,992</u>
ALL OTHER GOVERNMENTAL FUNDS					
Nonspendable	\$ 2,740	\$ 3,227	\$ 4,224	\$ 3,959	\$ 2,618
Restricted	466,996	417,732	346,891	359,172	321,884
Committed	109,392	68,947	60,612	49,829	40,248
Assigned	9,819	11,004	9,933	7,661	12,583
Unassigned	(37,083)	(34,159)	(59,231)	(22,328)	(13,991)
Total All Other Governmental Funds	<u>\$ 551,864</u>	<u>\$ 466,751</u>	<u>\$ 362,429</u>	<u>\$ 398,293</u>	<u>\$ 363,342</u>

Table S-4
Page 1 of 2

CHANGES IN FUND BALANCES OF GOVERNMENTAL FUNDS
Last Ten Fiscal Years
(Modified Accrual Basis of Accounting)
(In Thousands)

	<u>2022</u>	<u>2021</u>	<u>2020</u>	<u>2019</u>	<u>2018</u>
REVENUES					
Taxes	\$ 2,213,876	\$ 1,601,753	\$ 1,751,579	\$ 1,607,390	\$ 1,517,412
Licenses and Permits	46,060	44,306	50,746	55,697	43,674
Grants, Shared Revenues, and Contributions	411,844	344,046	195,554	157,092	167,609
Charges for Services	384,691	353,106	266,533	304,218	248,711
Fines and Forfeits	27,869	24,786	44,471	45,368	42,971
Concessions, Parking Fees, and Space Rent	48,014	20,380	65,417	70,262	71,407
Program Income, Interest, and Miscellaneous Revenues	81,306	195,119	211,112	155,746	118,248
Total Revenues	3,213,660	2,583,496	2,585,412	2,395,773	2,210,032
EXPENDITURES					
Current					
General Government	319,273	257,625	293,106	330,004	321,623
Judicial	42,263	36,412	35,208	32,892	31,658
Public Safety	810,522	786,851	743,448	690,650	611,690
Physical Environment	21,882	36,914	15,852	13,577	16,130
Transportation	405,416	343,819	368,776	334,625	195,985
Economic Environment	581,278	409,442	297,472	258,243	151,462
Health and Human Services	203,430	155,356	181,255	139,433	120,943
Culture and Recreation	369,542	312,900	319,278	317,667	317,961
Capital Outlay					
General Government	1,972	3,823	9,040	16,442	55,933
Public Safety	1,766	5,055	4,050	1,031	2,764
Physical Environment	8	43	—	895	—
Transportation	175,172	231,124	127,518	111,322	203,447
Health and Human Services	3	3,032	875	811	110
Culture and Recreation	72,043	47,041	85,972	62,201	60,586
Debt Service					
Principal	74,504	76,996	57,371	80,576	57,883
Interest	40,509	39,347	36,723	48,821	35,551
Bond Issuance Cost	888	531	278	397	508
Other	—	—	15	—	—
Total Expenditures	3,120,471	2,746,311	2,576,237	2,439,587	2,184,234
Excess (Deficiency) of Revenues over Expenditures	93,189	(162,815)	9,175	(43,814)	25,798
OTHER FINANCING SOURCES (USES)					
Long-Term Debt Issued	127,585	71,805	54,430	49,975	93,880
Refunding Debt Issued	—	—	—	—	—
Premium on Bonds Issued	11,690	14,601	5,633	3,186	10,198
Payment to Refunded Bond Escrow Agent	(41,976)	(51,381)	(15,131)	—	(19,419)
Sales of Capital Assets	134,330	16,107	8,862	4,128	7,704
Capital Leases & Installments	—	—	—	—	—
Transfers In	168,268	102,429	141,911	104,215	501,504
Transfers Out	(155,103)	(73,801)	(89,728)	(78,011)	(498,724)
Total Other Financing Sources (Uses)	244,794	79,760	105,977	83,493	95,143
Net Change in Fund Balance	\$ 337,983	\$ (83,055)	\$ 115,152	\$ 39,679	\$ 120,941
Debt Service as a Percentage of Noncapital Expenditures	4.07 %	4.57 %	4.03 %	5.98 %	4.87 %

-Approximately \$8.6 million of charges for services was reclassified to program income for the year of 2017 to compare to 2018 presentation.

-2021 first year reporting Capital Leases & Installments.

Table S-4
Page 2 of 2

CHANGES IN FUND BALANCES OF GOVERNMENTAL FUNDS
Last Ten Fiscal Years
(Modified Accrual Basis of Accounting)
(In Thousands)

	2017	2016	2015	2014	2013
REVENUES					
Taxes	\$ 1,422,194	\$ 1,233,134	\$ 1,044,608	\$ 1,083,499	\$ 1,044,608
Licenses and Permits	41,743	34,137	25,238	27,135	25,238
Grants, Shared Revenues, and Contributions	166,779	162,132	177,775	184,784	177,775
Charges for Services	254,412	225,056	182,595	200,847	182,595
Fines and Forfeits	46,154	39,008	34,340	41,107	34,340
Concessions, Parking Fees, and Space Rent	68,798	67,444	57,107	62,463	57,107
Program Income, Interest, and Miscellaneous Revenues	99,369	98,215	43,649	45,462	43,649
Total Revenues	2,099,449	1,859,126	1,565,312	1,645,297	1,565,312
EXPENDITURES					
Current					
General Government	264,284	224,721	180,187	191,829	180,187
Judicial	31,519	29,352	26,654	27,642	26,654
Public Safety	590,681	577,106	461,235	494,011	461,235
Physical Environment	13,575	7,314	7,748	11,935	7,748
Transportation	227,666	155,690	92,212	97,676	92,212
Economic Environment	179,831	141,722	128,711	128,644	128,711
Health and Human Services	104,209	96,267	67,103	73,151	67,103
Culture and Recreation	305,986	268,977	216,508	231,694	216,508
Capital Outlay					
General Government	29,342	29,959	10,684	22,220	10,684
Public Safety	21,527	13,097	27,743	21,100	27,743
Physical Environment	—	—	—	—	—
Transportation	240,216	278,151	228,272	234,188	228,272
Health and Human Services	7	—	69	—	69
Culture and Recreation	47,390	35,712	55,507	85,690	55,507
Debt Service					
Principal	53,308	50,708	53,523	56,194	53,523
Interest	32,768	28,998	25,339	26,206	25,339
Bond Issuance Cost	627	1,946	258	822	258
Other	—	—	305	—	305
Total Expenditures	2,142,936	1,939,720	1,582,058	1,703,002	1,582,058
Excess (Deficiency) of					
Revenues over Expenditures	(43,487)	(80,594)	(16,746)	(57,705)	(16,746)
OTHER FINANCING SOURCES (USES)					
Long-Term Debt Issued	145,139	350,255	108,085	101,115	108,085
Refunding Debt Issued	—	—	—	43,945	—
Premium on Bonds Issued	22,177	40,113	21,140	9,377	21,140
Payment to Refunded Bond Escrow Agent	(31,909)	(155,030)	(91,574)	(44,503)	(91,574)
Sales of Capital Assets	123	19,231	2,282	22,904	2,282
Capital Leases & Installments					
Transfers In	550,752	498,582	334,611	375,772	334,611
Transfers Out	(518,825)	(501,695)	(342,571)	(381,986)	(342,571)
Total Other Financing Sources (Uses)	167,457	251,456	31,973	126,624	31,973
Net Change in Fund Balance	\$ 123,970	\$ 170,862	\$ 15,227	\$ 68,919	\$ 15,227
Debt Service as a Percentage of					
Noncapital Expenditures	5.93 %	6.26 %	5.91 %	5.28 %	5.28 %

Table S-5

TAX REVENUES BY SOURCE
Last Ten Fiscal Years
(Modified Accrual Basis of Accounting)
(In Thousands)

Year	Property Tax	Sales Tax	Business Tax	Excise Tax	Other Taxes	Total Taxes
2013	\$ 423,928	\$ 181,171	\$ 408,913	\$ 61,525	\$ 11,240	\$ 1,086,777
2014	431,458	199,735	431,437	65,364	16,771	1,144,765
2015	420,691	239,189	454,086	101,098	17,733	1,232,797
2016	542,854	263,285	482,850	114,627	19,009	1,422,625
2017	582,622	280,963	516,881	115,674	22,032	1,518,172
2018	597,949	306,587	539,906	139,347	23,601	1,607,390
2019	640,075	324,302	579,312	166,349	33,708	1,743,746
2020	697,753	287,486	479,870	126,087	28,257	1,619,453
2021	707,382	343,317	816,861	143,424	51,111	2,062,095
2022	714,642	389,893	918,872	130,697	59,773	2,213,877

Table S-6

ASSESSED VALUE AND ESTIMATED ACTUAL VALUE
OF TAXABLE PROPERTY
Last Ten Fiscal Years

Fiscal Year	Assessed and Estimated Actual Value ^a (In Thousands)			Total Direct Tax Rate ^c	Average Annual Growth	Assessed Value Per Capita
	Real Property	Personal Property	Total ^b			
2013	\$ 111,788,855	\$ 5,206,658	\$ 116,995,513	3.286 %	0.17 %	\$ 186.715
2014	122,999,095	5,206,658	128,205,753	3.048	9.58	200.165
2015	139,229,729	5,284,205	144,513,934	2.624	12.72	218.167
2016	157,548,324	5,757,604	163,305,928	3.067	13.00	237.778
2017	180,363,081	5,962,261	186,325,342	2.899	14.10	261.070
2018	208,104,882	6,004,182	214,109,064	2.362	14.91	293.139
2019	238,336,064	6,602,645	244,938,709	2.229	14.40	327.765
2020	250,944,649	7,013,631	257,958,280	2.221	5.32	350.011
2021	254,699,486	7,434,576	262,134,062	2.250	1.62	353.090
2022	268,802,735	7,490,457	276,293,192	2.166	5.40	362.352

^a Real property has been assessed at 100 percent of estimated actual value.

^b Source: King County Assessor.

^c Total Direct Tax Rate includes Total City District Levies of General Fund, Debt Service Funds, & Special Revenue Funds except Seattle Metropolitan Park District 0.20986. See Table S-7 for City of Seattle Direct Rates breakout.

Table S-7

DIRECT AND OVERLAPPING PROPERTY TAX RATES ^a
Last Ten Fiscal Years
(In Mills or Dollars per Thousand of Assessed Value)

Year of Levy	City of Seattle				Overlapping					Dollars Levied ^c (\$1,000)	Annual Growth
	General Fund	Special Revenue Funds ^d	Debt Service Funds	City Total ^d	State	County ^b	School	Port of Seattle	Total		
2013	1.902	1.246	0.138	3.286	2.567	1.976	2.447	0.233	10.509	\$1,229,506	9.9 %
2014	1.801	1.107	0.140	3.048	2.470	2.008	2.549	0.215	10.290	1,319,452	7.3
2015	1.625	0.868	0.130	2.623	2.285	1.789	2.391	0.189	9.277	1,345,016	1.9
2016	1.468	1.421	0.178	3.067	2.168	1.892	2.188	0.170	9.485	1,554,926	15.6
2017	1.346	1.387	0.166	2.899	2.032	2.013	2.151	0.153	9.248	1,723,142	10.8
2018	1.245	1.208	0.143	2.596	2.918	1.901	2.012	0.135	9.562	2,040,443	18.4
2019	1.126	1.223	0.094	2.443	2.629	1.740	1.350	0.123	8.285	2,024,879	(0.8)
2020	1.117	1.223	0.089	2.429	3.028	1.796	1.857	0.119	9.229	2,370,358	17.1
2021	1.155	1.217	0.088	2.460	3.088	1.798	1.845	0.120	9.311	2,430,430	2.5
2022	1.143	1.168	0.060	2.371	2.817	1.742	1.787	0.113	8.830	2,425,450	(0.2)

^a Source: King County Assessor and City of Seattle Budget Office.

^b For the purposes of this table the City's share of the Countywide Emergency Medical Service (EMS) levy, Flood Zone levy, and Sound Transit are included in the County's tax levy rate. EMS rate is 0.26500, Flood Zone levy is 0.09199, and Sound Transit is 0.19937 in 2020.

^c Actual dollars levied may differ slightly from this figure due to certain property tax exemptions for low-income, elderly, and handicapped property owners.

^d Inclusion of Special Revenue Fund Seattle Metropolitan Park District SMPD 0.20812 increases City Total rate in comparison to Table S-6. SMPD, a separate taxing authority established by voters, fully supports City of Seattle parks programs.

Table S-8

PRINCIPAL PROPERTY TAXPAYERS ^a
Current Year and Nine Years Ago

Taxpayer ^b	2022			2013		
	Assessed Valuation ^c (In Millions)	Percentage of Assessed Valuation	Rank	Assessed Valuation ^c (In Millions)	Percentage of Assessed Valuation	Rank
Amazon	\$ 3,399.7	1.23 %	1			
Union Square Limited Partnership	1,113.7	0.40	2	\$ 570.5	44.00 %	1
Ponte Gadea Seattle LLC	872.2	0.32	3			
GC Columbia LLC	820.1	0.30	4	312.8	24.00	6
ONNI Properties LLC	754.5	0.27	5			
Acorn Development LLC (Amazon)	692.0	0.25	6			
1201 Tab Owner LLC	673.4	0.24	7	436.4	33.00	2
Altus Group US Inc.	647.6	0.23	8			
BPP 1420 Fifth Avenue Owner	576.6	0.21	9			
Selig Holdings Co. LLC	572.7	0.21	10	274.8	21.00	7
The Boeing Company				399.8	31.00	4
Qwest Corporation, Inc.				236.3	18.00	10
City Center Associates JV				365.1	28.00	5
Puget Sound Energy-Gas/Electric				247.1	19.00	8
Seattle Sheraton				236.6	18.00	9
FSP-RIC LLC				418.0	32.00	3

^a Source: King County Assessor.

^b The above listing includes taxpayers paying real and personal property taxes as property owners. It does not include taxpayers paying leasehold excise taxes based on rental payments for property they lease from other entities.

^c Assessed valuations for taxes collected in the succeeding year.

Table S-9
Page 1 of 2

PRINCIPAL REVENUE SOURCES
Current Year and Nine Years Ago
(In Thousands)

CITY LIGHT ^a						
Customer Name	2022			2013		
	Amount	Percent of Revenue	Rank	Amount	Percent of Revenue	Rank
NUCOR	\$ 30,878	3.02%	1	\$ 20,370	2.95%	1
University of Washington	30,822	3.02	2	20,097	2.91	2
Amazon	21,568	2.11	3	—	—	
Boeing	16,865	1.65	4	14,336	2.08	4
King County b	14,517	1.42	5	10,024	1.45	5
Sabey Corporation	14,149	1.39	6	9,666	1.4	6
20001 Sixth LLC	11,049	1.08	7	19,479	2.82	3
City of Seattle	10,957	1.07	8	6,154	0.89	8
US Government	8,610	0.84	9	6,654	0.96	7
Ardagh Glass	7,274	0.71	10	—	—	—
Saint Gobain				5,611	0.81	9
Swedish Hospital				4,238	0.61	10
Total Top Ten	<u>\$ 166,689</u>	<u>16.31</u>		<u>\$ 116,629</u>	<u>16.88</u>	

^a Seattle City Light billing records.

^b Revenue for King County included Metro Transit due to the merger of King County and Metro Transit in 2004.

WATER ^c						
Customer Name	2022			2013		
	Amount	Percent of Revenue	Rank	Amount	Percent of Revenue	Rank
Cascade Water Alliance	\$ 20,384	7.04%	1	\$ 24,101	10.23%	1
Northshore Utility District	5,010	1.76	2	4,967	2.11	2
Highline Water District	4,848	1.60	3	3,640	1.55	3
Port of Seattle	4,784	1.58	4	2,572	1.09	8
University of Washington	4,696	1.55	5	3,314	1.41	6
City of Seattle	4,559	1.50	6	3,193	1.36	7
Soos Creek Water and Sewer District	3,944	1.30	7	3,375	1.43	5
Woodinville Water District	3,837	1.26	8	3,596	1.53	4
Seattle Housing Authority	2,784	0.92	9			
King County Water District #20	2,737	0.90	10	2,354	1.00	9
City of Mercer Island				2,395	1.02	10
Total Top Ten	<u>\$ 57,583</u>	<u>19.41%</u>		<u>\$ 53,507</u>	<u>22.73%</u>	

^c Source: Seattle Public Utilities (SPU) billing records.

^d Using data from the 2012 ACFR.

Table S-9
Page 2 of 2

PRINCIPAL REVENUE SOURCES
Current Year and Nine Years Ago
(In Thousands)

DRAINAGE AND WASTEWATER ^a

Customer Name	2022			2013		
	Amount	Percent of Revenue	Rank	Amount	Percent of Revenue	Rank
City of Seattle	\$ 14,014	2.85%	1	\$ 7,213	2.19%	2
University of Washington	11,994	2.44%	2	7,713	2.35%	1
Seattle Housing Authority	8,084	1.65%	3	3,937	1.20%	4
King County	5,307	1.08%	4	2,909	0.89%	5
Seattle Public Schools	3,385	0.69%	5	2,399	0.73%	6
Equity Residential	3,041	0.62%	6			
BNSF	2,520	0.51%	7	1,226	0.37%	7
Marriot	1,894	0.39%	8			
Port of Seattle	1,725	0.35%	9	4,788	1.46%	3
Seattle Children's		0.00%				
Harborview Medical Center	1,308	0.27%	10			
Darigold		0.00%		1,081	0.33%	8
Total Top Ten	\$ 53,272	10.85%		\$ 31,266	9.52%	

^a Source: Seattle Public Utilities (SPU) billing records.

^b Using data from the 2012 ACFR.

SOLID WASTE ^c

Customer Name	2022			2013		
	Amount	Percent of Revenue	Rank	Amount	Percent of Revenue	Rank
City of Seattle	\$ 1,464	0.57%	1	\$ 910	0.57%	1
University of Washington	1,173	0.46%	2	389	0.24%	
King County	1,013	0.39%	3			
Swedish Medical Group	969	0.38%	4	453	0.28%	
Krogere	789	0.31%	5			
Starbucks	788	0.31%	6	649	0.41%	
Seattle Housinmg Authority	770	0.30%	7	531	0.33%	
Goodwill Industries	762	0.30%	8	648	0.41%	
Amazon	685	0.27%	9			
Pike Place Market	678	0.26%	10	417	0.26%	
Fred Meyer / QFC				831	0.52%	
Vigor Marine				395	0.25%	
Safeway				334	0.21%	
Total Top Ten	\$ 9,091	3.55%		\$ 5,557	3.48%	

^c Source: Seattle Public Utilities (SPU) billing records.

^d Using data from the 2012 ACFR.

Table S-10

PROPERTY TAX LEVIES AND COLLECTIONS
Last Ten Fiscal Years
(In Thousands)

Fiscal Year	Original Levy	Adjusted Levy ^a	Collected within the Fiscal Year of the Levy		Subsequent Adjustments to Date	Net Levy to Date	Subsequent Collections	Total Collections to Date	
			Amount	Percentage of Adjusted Levy				Amount	Percentage of Net Levy
2013	\$419,471	\$418,268	\$411,963	98.49 %	\$(100)	\$418,168	\$6,321	\$418,285	100.00 %
2014	433,747	432,690	426,568	98.59	65	432,756	5,671	432,239	99.88
2015	422,712	421,443	416,062	98.72	12	421,455	5,373	421,435	100.00
2016	498,950	496,251	490,200	98.78	176	496,427	5,842	496,042	99.92
2017	535,789	533,119	526,236	98.71	(414)	532,705	5,747	531,983	99.86
2018	555,090	551,977	545,540	98.83	105	552,082	1,554	547,095	99.10
2019	597,158	592,637	585,964	98.87	(44)	592,593	5,747	591,711	99.85
2020	638,326	635,874	626,054	98.46	(82)	635,792	7,301	633,355	99.62
2021	656,129	652,231	642,365	98.49	—	652,231	—	642,365	98.49
2022	653,025	661,855	651,490	98.43	—	661,855	—	651,490	98.43

^a Source King County Treasurer's Office.

Table S-11

RATIOS OF OUTSTANDING DEBT BY TYPE
Last Ten Fiscal Years
(In Thousands, except Per Capita)

Governmental Activities							
Fiscal Year	General Obligation Bonds	Premiums, Discounts, and Other Adjustments	Net General Obligation Bonds	Special Assessment Bonds	Notes and Contracts	Capital Leases	
2013	772,950	56,070	829,020	13,005	18,748		6
2014	809,060	53,919	862,979	13,005	16,631		2
2015	816,060	55,218	871,278	10,395	14,580		105
2016	965,310	81,337	1,046,647	8,825	12,668		151
2017	1,008,895	91,032	1,099,927	7,505	10,945		158
2018	1,012,535	82,416	1,094,951	6,075	9,425		105
2019	977,470	76,649	1,054,119	4,975	8,070		35
2020	943,880	71,547	1,015,427	3,760	6,795		10
2021	894,090	78,861	972,951	2,545	10,283		44
2022	959,825	99,873	1,059,698	94,256	12,847		326,704

Business-Type Activities							
Revenue Bonds							
Fiscal Year	General Obligation Bonds	Light and Power Bonds	Water Bonds	Drainage and Wastewater Bonds	Solid Waste Bonds	Premiums, Discounts, and Other Adjustments	
2013	59,589	1,778,600	919,640	540,495	119,205	221,756	3,639,285
2014	58,327	1,863,325	887,010	525,280	115,875	215,007	3,664,824
2015	56,470	1,903,845	853,465	618,895	166,875	249,395	3,848,945
2016	53,520	2,070,780	851,565	600,680	197,810	281,073	4,055,428
2017	—	2,118,085	809,950	673,920	207,545	331,600	4,141,100
2018	—	2,345,490	858,215	821,255	201,000	397,914	4,623,874
2019	—	2,491,550	817,195	796,030	194,225	390,995	4,689,995
2020	—	2,567,110	774,115	769,605	187,105	427,430	4,725,365
2021	—	2,553,505	728,490	742,030	180,060	439,586	4,643,671
2022	—	2,643,475	655,245	730,710	157,385	466,537	4,653,352

Fiscal Year	Business-Type Activities	Primary Government			
	Notes and Contracts	Total	Percentage of Personal Income ^A	Debt Per Capita	Total Personal Income ^A
2013	34,753	4,534,817	12.04%	7,356	37,652,394
2014	35,606	4,593,047	11.42%	7,330	40,204,185
2015	33,889	4,779,192	11.94%	7,462	40,019,009
2016	38,907	5,162,626	11.84%	7,794	43,597,181
2017	40,133	5,299,768	11.06%	7,717	47,929,025
2018	77,026	5,811,456	10.85%	8,143	53,583,169
2019	76,256	5,833,450	10.70%	7,987	54,502,448
2020	71,843	5,823,200	9.98%	7,792	58,343,953
2021	80,832	5,710,326	9.33%	7,503	61,207,662
2022	162,688	6,309,545	N/A	8,275	N/A

^A Personal income data is not available for 2021.

Table S-12

**RATIOS OF NET GENERAL BONDED DEBT OUTSTANDING
Last Ten Fiscal Years**

Governmental Activities						
Fiscal Year	General Bonded Debt Outstanding (In Thousands)	Externally Restricted Fund Balance (In Thousands)	Net General Bonded Debt Outstanding (In Thousands)	Percentage of Actual Taxable Value of Property ^A	Per Capita	
2013	809,060	9,775	853,204	0.67 %	1,362	
2014	816,060	10,131	861,147	0.60	1,344	
2015	965,310	10,672	1,035,975	0.63	1,564	
2016	1,008,895	10,511	1,089,416	0.58	1,586	
2017	1,012,535	10,392	1,084,559	0.51	1,520	
2018	977,470	10,778	1,043,341	0.43	1,428	
2019	943,880	10,949	1,015,427	0.39	1,359	
2020	894,090	11,152	961,799	0.37	1,264	
2021	940,575	9,620	1,033,593	0.37	1,343	
2022	959,825	9,272	1,050,426	0.34	1,378	

Business-Type Activities						
Fiscal Year	General Bonded Debt Outstanding ^B (In Thousands)	Premiums, Discounts, and Other Adjustments (In Thousands)	Net General Bonded Debt Outstanding (In Thousands)	Percentage of Actual Taxable Value of Property ^A	Per Capita	
2013	58,327	2,970	61,297	0.05 %	98	
2014	56,470	2,772	59,242	0.04	92	
2015	53,520	2,574	56,094	0.03	85	
2016	—	—	—	0.00	—	
2017	—	—	—	0.00	—	
2018	—	—	—	0.00	—	
2019	—	—	—	0.00	—	
2020	—	—	—	0.00	—	
2021	—	—	—	0.00	—	
2022	—	—	—	—	—	

Business-Type Activities			
Fiscal Year	Annual Debt Service Payments (In Thousands)	Net Operating Income ^C (In Thousands)	Percentage of Debt Service to Net Operating Income
2013	4,337	3,863	112.27 %
2014	4,796	4,634	103.50
2015	5,773	4,843	119.20
2016	2,007	3,337	60.14
2017	—	—	—
2018	—	—	—
2019	—	—	—
2020	—	—	—
2021	—	—	—
2022	—	—	—

Primary Government			
Fiscal Year	General Bonded Debt Outstanding ^B (In Thousands)	Externally Restricted Fund Balance (In Thousands)	Net General Bonded Debt Outstanding (In Thousands)
2013	924,276	9,775	914,501
2014	930,520	10,131	920,389
2015	1,102,741	10,672	1,092,069
2016	1,099,927	10,511	1,089,416
2017	1,094,951	10,392	1,084,559
2018	1,054,119	10,778	1,043,341
2019	1,026,376	10,949	1,015,427
2020	972,951	11,152	961,799
2021	1,043,213	9,620	1,033,593
2022	1,059,698	9,272	1,050,426

^A Starting in 2011, estimated actual value of taxable property in the succeeding year is used for calculation.

^B General obligation bond debt service for the Downtown Parking Garage was being paid for by user fee revenues derived from the garage. The ultimate recourse for the payment of these bonds was with the City's General Fund, but this ended with the sale of the Parking Garage in 2016.

^C Excludes amortization.

Table S-13

**DIRECT AND OVERLAPPING
GOVERNMENTAL ACTIVITIES DEBT
December 31, 2022**

Governmental Unit	Net Debt Outstanding (In Thousands)	Percentage Applicable to Seattle ^A	Amount Applicable to Seattle (In Thousands)
Debt Repaid with Property Taxes			
King County ^B	631,069	38.24 %	241,321
Port of Seattle	336,890	38.24	128,827
Seattle School District No. 001	11,245	99.55	11,194
Highline School District No. 401	341,841	—	—
Subtotal Overlapping Debt	1,321,045		381,342
City of Seattle Direct Debt	1,493,505	100.00	1,493,505
Total Direct and Overlapping Debt	\$ 2,814,550		\$ 1,874,847

^A Percentage rates were provided by King County, except for City of Seattle, and were determined by the ratio of assessed valuation of property in the overlapping unit subject to taxation in the reporting unit to the total value of property subject to taxation in the overlapping unit.

^B Excludes proprietary fund debt, public facilities debt financed from special taxes, and hotel and motel tax-financed debt.

Table S-14

LEGAL DEBT MARGIN INFORMATION

	General Capacity A		Special Purpose Capacity A		Total Capacity
	Councilmanic (1.5% of Assessed Value)	Voter-Approved (2.5% of Assessed Value)	Open Spaces and Parks (2.5% of Assessed Value)	Utility Purposes (2.5% of Assessed Value)	
Latest Certified Assessed Value \$308,874,491,598 ^B					
2.50% of Assessed Value		\$ 7,721,862,290	\$ 7,721,862,290	\$ 7,721,862,290	\$ 23,165,586,870
1.50% of Assessed Value	4,633,117,374	(4,633,117,374)			—
	4,633,117,374	3,088,744,916	7,721,862,290	7,721,862,290	23,165,586,870
Statutory Debt Limit Less Debt Outstanding ^C					
Bonds	(727,220,000)	(232,605,000)			(959,825,000)
Guarantee on PDA Bonds ^D	(28,840,000)				(28,840,000)
Public Works Trust Fund Loans ^E	(12,848,403)				(12,848,403)
Compensated Absences ^F	(74,492,628)				(74,492,628)
Total Debt Outstanding	(843,401,031)	(232,605,000)	—	—	(1,076,006,031)
Add:					
Available Net Position In Redemption Funds ^G	9,347,787				9,347,787
Compensated Absences for Sick Leave ^F	11,043,673				11,043,673
Net Debt Outstanding	(823,009,571)	(232,605,000)	—	—	(1,055,614,571)
LEGAL DEBT MARGIN	\$ 3,810,107,803	\$ 2,856,139,916	\$ 7,721,862,290	\$ 7,721,862,290	\$ 22,109,972,299

Fiscal Year	Debt Limit	Total Net Debt Applicable to Limit	Legal Debt Margin	Percentage of Net Debt to Debt Limit
2013	\$ 9,661,067,622	\$ 1,010,440,022	\$ 8,650,627,600	10.46 %
2014	10,881,878,356	1,011,446,510	9,870,431,846	9.29
2015	12,294,324,646	1,150,053,778	11,144,270,868	9.35
2016	13,974,400,710	1,127,451,915	12,846,948,795	8.07
2017	16,058,179,816	1,127,407,620	14,930,772,196	7.02
2018	16,058,179,816	1,082,362,532	14,975,817,284	6.74
2019	18,370,403,198	1,036,884,952	17,333,518,246	5.64
2020	19,346,871,060	1,003,871,201	18,342,999,859	5.19
2021	20,722,008,984	1,038,288,592	19,683,720,392	5.01
2022	23,165,586,870	1,055,614,571	22,109,972,299	4.56

^A Legal debt limits are established by the state constitution and by statutes, including RCW 39.36.020 and 35.42.200. The prescribed limits prohibit the City's debt from exceeding 1.5 percent of assessed value of taxable property without a vote of the people, and a total of 2.5 percent (statutory) and 5.0 percent (constitutional) of assessed value of taxable property for general municipal purposes with a vote of the people.

^B RCW 39.36.015 allows incorporated cities to use the "last assessment for city purposes." This assessment was issued in February 2023 for taxes payable in 2023.

^C State law and the State Auditor's Office require that the liabilities for warrants outstanding and other miscellaneous obligations of the General Fund, other tax-supported funds, and internal service funds be included as debt in calculating the legal debt margin, except when cash, investments, and other cash-equivalent assets in any of these individual funds exceed current liabilities.

^D The City guarantees Public Development Authority bonds which create contingent obligations. Currently the City is contingently liable on debt issued by the Museum Development Authority and the Seattle Indian Service Commission.

^E Includes City Obligations to repay loans from the Washington State Public Works Assistance Account despite accounting procedures prescribed by the State Auditor that currently do not include amounts loaned by the State and federal governments in calculating debt capacity. However, the City's bond counsel does include State and federal loans to the City, including Public Works Assistance Account indebtedness, as within the applicable statutory and constitutional debt limits.

^F The State Auditor requires that the liability for compensated absences, to the extent that it is a certain obligation of a determined amount or employee vested, be included as debt in calculating the legal debt margin. All compensated absences except the sick leave estimate meet this criterion. The City's bond counsel does include compensated absences as debt for the purpose of calculating the City's debt capacity.

^G Does not include available net position in the Local Improvement Guaranty Fund, Interfund Notes Payable Fund, and Local Improvement District No. 6750 Fund because special assessment bonds related to them, if any, are not included in the computation of legal debt margin.

Table S-15

PLEDGED-REVENUE COVERAGE
Last Ten Fiscal Years
(In Thousands)

CITY LIGHT PARITY AND JUNIOR LIEN BONDS ^a									
Fiscal Year	Utility Service Charges	Less Operating Expenses	Adjustments to Operating Revenue	Net Available Revenue	Junior Lien Bonds		Parity Bonds		Coverage
					Interest	Principal	Interest	Principal	
2013	833,834	514,269	—	319,565	—	—	80,960	91,840	1.85
2014	872,836	531,464	—	341,372	—	—	85,086	99,670	1.85
2015	873,650	567,058	—	306,592	250	—	84,408	104,915	1.62
2016	903,175	795,766	224,519	331,928	1,038	—	88,060	107,450	1.69
2017	989,710	852,469	239,552	376,793	2,479	—	875,775	111,230	0.38
2018	991,614	823,238	220,032	388,408	3,986	1,260	90,206	116,975	1.83
2019	1,079,424	873,269	256,501	462,656	3,679	2,870	97,696	116,540	2.10
2020	1,015,766	880,318	250,887	386,335	2,012	2,480	98,443	120,065	1.73
2021	1,108,978	891,678	231,716	449,016	0,824	2,11	97,818	115,555	2.07
2022	1,238,615	923,999	253,667	568,283	2,480	2,150	98,476	121,140	2.53

WATER ^b							
Fiscal Year	Utility Service Charges	Less Operating Expenses	Net Available Revenue	Debt Service		Coverage	
				Interest	Principal		
2013	235,594	89,291	146,303	44,793	32,630	1.89	
2014	242,947	94,500	148,447	43,369	33,545	1.93	
2015	251,977	97,937	154,040	45,343	37,330	1.86	
2016	251,364	106,063	145,301	40,348	41,615	1.77	
2017	262,896	108,333	154,563	40,479	39,345	1.94	
2018	282,286	98,459	183,827	40,276	41,020	2.26	
2019	281,008	113,901	167,107	38,260	43,080	2.05	
2020	278,578	113,342	165,236	36,100	45,625	2.02	
2021	303,499	116,610	186,889	36,174	46,235	2.27	
2022	290,869	109,880	180,989	27,564	50,760	2.32	

DRAINAGE AND WASTEWATER ^c							
Fiscal Year	Utility Service Charges	Less Operating Expenses	Net Available Revenue	Debt Service		Coverage	
				Interest	Principal		
2013	333,760	213,918	119,842	18,113	12,011	3.98	
2014	342,000	216,415	125,585	26,466	15,825	2.97	
2015	363,779	230,290	133,489	29,156	18,215	2.82	
2016	375,041	246,488	128,553	28,561	19,080	2.70	
2017	400,284	259,173	141,111	30,934	21,570	2.69	
2018	419,876	258,852	161,024	36,901	25,225	2.59	
2019	454,382	268,650	185,732	35,581	26,425	3.00	
2020	460,295	280,362	179,933	34,274	27,575	2.91	
2021	502,517	272,205	230,312	33,601	27,300	3.78	
2022	519,029	276,329	242,700	33,821	29,225	3.85	

SOLID WASTE ^d							
Fiscal Year	Utility Service Charges	Less Operating Expenses	Net Available Revenue	Debt Service		Coverage	
				Interest	Principal		
2013	159,742	125,991	33,751	5,708	3,330	3.73	
2014	157,498	122,948	34,550	6,976	3,495	3.30	
2015	174,788	131,138	43,650	7732	4,895	3.46	
2016	183,666	139,731	43,935	9,448	5,750	2.89	
2017	209,644	146,641	63,003	9,419	6,545	3.95	
2018	205,634	150,595	55,039	9,103	6,775	3.47	
2019	224,965	150,737	74,228	8,757	7,120	4.68	
2020	224,052	156,616	67,436	8,405	7,045	4.36	
2021	238,261	152,818	85,443	7,912	7,400	5.58	
2022	256,808	161,064	95,744	6,880	7,760	6.60	

^a Debt coverage ratios prior to 2005 were based on debt service amounts on parity bonds only; beginning in 2005 the debt service for Junior Lien bonds was included. In 2008, all Junior Lien bonds were redeemed. Starting in 2009, calculation of debt coverage ratios was based again on debt service amounts on parity bonds. Operating expenses do not include interest, depreciation, or amortization expenses, except in 2002, 2003, and 2004 when the effect of \$100 million amortization of deferred power costs were also considered in the calculation of coverage ratio.

^b Operating expenses do not include City public utility taxes, depreciation and amortization, interest paid on revenue bonds, and drawdowns on the Bonneville Power Administration account. Coverage ratio was calculated based on the annual debt service requirement on senior lien bonds only.

^c Debt service coverage ratio was based on average annual debt service. Interest and principal shown were calculated to match the requirements of bond covenants. Operating expenses do not include City utility taxes, depreciation and amortization, interest, and claims.

^d Operating expenses do not include city public utility taxes, depreciation and amortization, interest paid on revenue bonds, amortization of debt expenses and loss, capitalized interest, and amortization of landfill and postclosure costs.

Table S-16

DEMOGRAPHIC AND ECONOMIC STATISTICS
Last Ten Fiscal Years

Year	Population ^a		Total Personal Income ^b (In Thousands)		Per Capita Income ^b		King County Average Annual Unemployment Rate ^d
	King County	Seattle	King County	Metropolitan Division ^c	King County	Metropolitan Division ^c	
2013	1,981,900	626,600	\$ 135,079,092	\$ 167,113,851	\$ 68,156	\$ 52,627	6.8%
2014	2,017,250	640,500	143,260,986	177,417,334	71,018	55,190	8.1
2015	2,052,800	662,400	153,554,091	190,187,027	74,802	62,481	5.0
2016	2,105,100	686,800	166,006,277	20,500,230	78,859	65,817	4.1
2017	2,153,700	713,700	182,495,475	224,504,700	84,736	69,786	3.9
2018	2,190,200	730,400	201,962,200	248,656,193	92,212	75,078	3.7
2019	2,226,300	747,300	213,956,690	262,236,521	96,104	85,284	3.7
2020	2,260,800	761,100	219,805,809	271,512,240	97,225	87,452	3.7
2021	2,293,300	769,500	—	—	—	—	4.3
2022	2,317,000	762,500	—	—	—	—	2.8

^a As of April 1. Source: Washington State Office of Financial Management, "2022 Population Cities, Towns and Counties" estimates only.

^b Source: U. S. Bureau of Economic Analysis. 2022 Personal Income not yet available.

^c Source: U. S. Bureau of Economic Analysis includes Seattle, Kent, and Bellevue.

^d Source: Washington State Employment Security Department, January 28, 2021

Table S-17

PRINCIPAL INDUSTRIES ^{ab}
Current Year and Nine Years Ago

Industry	2022			2013		
	Number of Employees	Percentage of Employment	Rank	Number of Employees	Percentage of Employment	Rank
Trade, Transportation, and Utilities	282,700	20.1 %	1	216,200	18.1 %	1
Professional and Business Services	245,700	17.5	2	192,700	16.1	2
Educational and health services	182,700	13.0	3	159,300	13.3	4
Government (federal, state and local)	170,700	12.1	4	165,400	13.9	3
Information	134,500	9.6	5	81,000	6.8	7
Leisure and Hospitality	104,400	7.4	6	114,900	9.6	5
Manufacturing	88,900	6.3	7	103,200	8.7	6
Construction	79,300	5.6	8	50,600	4.2	9
Financial Activities	73,600	5.2	9	66,700	5.6	8
Other Services	45,200	3.2	10	43,600	3.7	10
Total Top Ten Industries	1,407,700	100.0 %		1,193,600	100.0 %	

^a Source: Washington Employment Security Department Labor Market and Economic Analysis.

^b Data is provided for King County, which includes the Seattle Metropolitan Area

^c Industry categories for the historical comparison have been updated to match the categories currently used by the Washington Employment Security Department Labor Market and Economic Analysis and are provided by them.

^d Current year data was not available at the time the City's financial statements were prepared and thus, previous year data was used.

Table S-18
Page 1 of 2

FULL-TIME-EQUIVALENT ^a
CITY GOVERNMENT EMPLOYEES
BY DEPARTMENT/OFFICE
Last Ten Fiscal Years

	<u>2022</u>	<u>2021</u>	<u>2020</u>	<u>2019</u>	<u>2018</u>
PUBLIC SAFETY					
Community Police Commission	9.00	9.00	9.00	9.00	9.00
Fire	1,198.00	1,173.35	1,168.55	1,167.05	1,158.55
Firemen's Pension Board	4.00	4.00	4.00	4.00	4.00
Law	213.00	201.60	206.10	196.10	191.60
Municipal Court	217.00	205.85	215.10	215.10	215.10
Police	1,780.00	2,020.05	2,187.35	2,172.35	2,156.85
Police Relief and Pension Board	3.00	3.00	3.00	3.00	3.00
ARTS, CULTURE, AND RECREATION					
Arts and Cultural Affairs	43.00	39.09	39.09	35.09	34.59
Library	664.00	556.10	556.10	556.10	556.10
Parks and Recreation	1,026.00	938.68	939.68	927.40	922.24
Seattle Center	226.00	216.43	225.23	228.73	242.73
HEALTH AND HUMAN SERVICES					
Human Services	401.00	391.75	385.75	382.25	365.75
Educational and Developmental Services Levy	—	—	—	—	—
Department of Education and Early Learning	119.00	110.50	110.50	98.00	75.00
NEIGHBORHOODS AND DEVELOPMENT					
Economic Development	40.00	36.00	37.00	35.50	35.50
Housing	52.00	46.00	46.00	45.00	44.50
Neighborhoods	76.00	64.00	65.00	49.50	53.50
Neighborhood Matching Subfund	—	—	9.00	9.00	9.00
Seattle Department of Construction and Inspections ^e	467.00	430.50	428.50	412.00	406.00
Office of Planning and Community Development	49.00	43.00	45.00	44.00	45.50
UTILITIES AND TRANSPORTATION					
City Light	1,808.00	1,792.80	1,792.80	1,791.30	1,816.80
Seattle Public Utilities	1,485.00	1,440.30	1,433.30	1,414.55	1,398.55
Transportation	1,118.00	959.00	958.00	931.50	918.50
ADMINISTRATION					
City Auditor	10.00	10.00	10.00	10.00	10.00
City Budget	43.00	36.00	36.00	36.00	40.50
Civil Rights	39.00	35.50	35.00	31.00	28.00
Civil Service Commission	2.00	2.00	2.00	2.00	2.60
Economic and Revenue Forecasts	2.00	—	—	—	—
Employees' Retirement System	27.00	28.00	23.00	23.00	21.00
Ethics and Elections Commission	11.00	7.40	7.40	5.90	5.90
Finance and Administrative Services ^b	626.00	623.00	610.00	589.50	625.00
Hearing Examiner	5.00	5.00	5.00	4.63	4.63
Immigrant and Refugee Affairs	12.00	9.50	9.50	9.50	9.00
Information Technology	659.00	673.10	701.10	680.60	667.60
Intergovernmental Relations	10.00	9.00	10.00	10.00	10.50
Legislative	101.00	100.50	100.50	100.50	99.00
Mayor	40.00	39.50	39.50	37.50	37.50
Department of Human Resources ^d	166.00	111.50	160.50	154.00	158.50
Office of the Employee Ombud	6.00	4.00	5.00	3.00	—
Office of Inspector General ^f	18.00	15.00	—	—	—
Office of Labor Standard	34.00	30.00	—	—	—
Sustainability and Environment	32.00	31.50	29.50	26.50	26.50
Total Full-Time Equivalents	<u>13,030.00</u>	<u>12,451.50</u>	<u>12,648.05</u>	<u>12,450.15</u>	<u>12,408.59</u>

^a Source - City of Seattle Adopted Budget.

^b Department of Executive Administration, Department of Finance, and Fleets and Facilities Department were merged and created the Department of Finance and Administrative Services in 2010.

^c The Office of the Employee Ombud was created for 2019.

^d Personnel was renamed the Seattle Department of Human Resources in 2014.

^e The 2016 Adopted Budget renamed the Department of Planning and Development to the Department of Construction and Inspections. Planning staff and functions were transferred to a new Office of Planning and Community Development and additional staff were added.

^f The Office of the Inspector General for Public Safety was established by ordinance in 2017 and first budgeted in 2018.

Table S-18
Page 2 of 2

FULL-TIME-EQUIVALENT^a
CITY GOVERNMENT EMPLOYEES
BY DEPARTMENT/OFFICE
Last Ten Fiscal Years

	2017	2016	2015	2014	2013
PUBLIC SAFETY					
Community Police Commission	4.00	4.00	4.00	3.00	—
Fire	1,155.55	1,167.55	1,162.55	1,151.55	1,150.55
Firemen's Pension Board	4.00	4.00	4.00	4.00	4.00
Law	183.60	177.10	173.60	169.60	169.60
Municipal Court	213.10	214.10	213.60	213.10	212.60
Police	2,095.35	2,033.35	2,018.35	1,999.35	1,947.35
Police Relief and Pension Board	3.00	3.00	3.00	3.00	3.00
Public Safety and Communications	—	—	—	—	—
ARTS, CULTURE, AND RECREATION					
Arts and Cultural Affairs	31.09	29.09	31.59	30.84	28.09
Library	556.10	556.10	558.40	558.40	558.40
Parks and Recreation	913.01	916.68	908.35	888.45	853.57
Seattle Center	241.73	241.13	241.13	242.66	241.62
HEALTH AND HUMAN SERVICES					
Human Services	328.00	331.60	327.60	344.60	341.35
Educational and Developmental Services Levy	—	—	—	9.00	9.00
Department of Education and Early Learning	58.50	54.00	52.50	—	—
NEIGHBORHOODS AND DEVELOPMENT					
Economic Development	35.50	31.00	27.50	25.50	22.50
Housing	42.50	43.50	43.50	37.00	37.50
Neighborhoods	53.00	47.00	40.00	46.00	42.50
Neighborhood Matching Subfund	9.00	8.00	8.00	7.00	6.00
Seattle Department of Construction and Inspections ^e	405.30	404.30	417.50	406.00	397.25
Office of Planning and Community Development	46.50	45.00	—	—	—
UTILITIES AND TRANSPORTATION					
City Light	1,779.80	1,868.30	1,861.30	1,857.25	1,830.25
Seattle Public Utilities	1,359.05	1,460.05	1,438.05	1,446.55	1,401.05
Transportation	885.50	844.00	794.00	793.00	727.50
ADMINISTRATION					
City Auditor	9.50	9.50	9.50	9.50	9.50
City Budget	35.00	35.00	33.00	29.50	28.50
Civil Rights	27.25	34.25	31.25	23.50	23.00
Civil Service Commission	2.60	2.60	2.60	2.60	2.60
Economic and Revenue Forecasts	—	—	—	—	—
Employees' Retirement System	21.00	20.00	20.00	20.00	18.00
Ethics and Elections Commission	5.90	4.90	5.20	6.20	6.20
Finance and Administrative Services ^b	625.00	641.50	625.00	602.25	528.75
Hearing Examiner	4.63	4.63	4.63	4.63	4.63
Immigrant and Refugee Affairs	9.50	9.50	7.00	3.00	3.00
Information Technology	659.60	205.00	198.25	194.25	192.25
Intergovernmental Relations	10.50	10.50	11.50	10.50	10.50
Legislative	99.00	90.00	88.50	86.50	86.50
Mayor	44.00	44.00	35.50	28.50	28.50
Department of Human Resources ^d	158.75	148.25	143.55	92.75	103.75
Office of the Employee Ombud	—	—	—	—	—
Office of Inspector General ^f	—	—	—	—	—
Office of Labor Standard	—	—	—	—	—
Sustainability and Environment	19.50	17.25	15.25	12.00	10.00
Total Full-Time Equivalents	12,134.91	11,759.73	11,559.25	11,361.53	11,039.36

^a Source - City of Seattle Adopted Budget.

^b Department of Executive Administration, Department of Finance, and Fleets and Facilities Department were merged and created the Department of Finance and Administrative Services in 2010.

^c The Office of the Employee Ombud was created for 2019.

^d Personnel was renamed the Seattle Department of Human Resources in 2014.

^e The 2016 Adopted Budget renamed the Department of Planning and Development to the Department of Construction and Inspections. Planning staff and functions were transferred to a new Office of Planning and Community Development and additional staff were added.

^f The Office of the Inspector General for Public Safety was established by ordinance in 2017 and first budgeted in 2018.

Table S-19
Page 1 of 2

OPERATING INDICATORS ^a
BY DEPARTMENT/OFFICE
Last Ten Fiscal Years

	<u>2022</u>	<u>2021</u>	<u>2020</u>	<u>2019</u>	<u>2018</u>
PUBLIC SAFETY					
Fire					
Property fire loss					
Total City	\$ 14,625,091	\$ 18,029,648	\$ 27,166,607	\$ 17,758,107	\$ 22,140,431
Per capita	\$ 19.18	\$ 24.46	\$ 35.69	\$ 23.76	\$ 30.31
Police					
Municipal Court filings and citations					
Non-traffic criminal filings	3,989	6,044	6,044	8,092	8,327
Traffic criminal filings	148	398	398	575	629
DUI filings	927	1,136	1,136	1,439	1,444
Non-traffic infraction filings	671	954	954	1,865	1,846
Traffic infraction filings	9,003	14,381	14,381	27,442	27,004
Parking infractions	552,815	277,387	277,387	547,117	542,859
ARTS, CULTURE, AND RECREATION					
Library					
Library cards in force	346,977	346,206	378,206	396,658	369,698
Parks and Recreation					
Park use permits issued					
Number	716	491	108	830	806
Amount	\$ 602,600	\$ 345,992	\$ 95,040	\$ 1,250,792	\$ 273,387
Facility use permits issued including pools					
Number	10,637	9,943	9,063	19,677	21,209
Amount	\$ 1,959,513	\$ 1,199,184	\$ 2,290,604	\$ 9,167,354	\$ 4,306,075
Facility use permits issued excluding pools					
Number	5,515	9,749	8,978	18,896	20,585
Amount	\$ 1,349,166	\$ 783,526	\$ 2,178,037	\$ 8,429,776	\$ 3,555,031
Picnic permits issued					
Number	3,485	2,425	192	3,547	3,466
Amount	\$ 504,058	\$ 333,253	\$ 20,740	\$ 721,178	\$ 391,156
Ball field usage					
Scheduled hours	206,381	174,384	35,214	124,506	191,010
Amount	\$ 4,492,453	\$ 3,545,402	\$ 1,258,011	\$ 4,124,294	\$ 3,454,407
Weddings					
Number	208	145	37	230	216
Amount	\$ 100,546	\$ 74,311	\$ 12,485	\$ 158,364	\$ 93,520
NEIGHBORHOODS AND DEVELOPMENT					
Construction and Inspections					
Permits					
Number issued	8,827	8,963	8,725	10,505	10,027
Value of issued permits	\$ 3,257,795,068	\$ 3,972,734,147	\$ 2,887,867,291	\$ 4,603,329,257	\$ 3,959,949,752
UTILITIES					
City Light					
Customers	485,155	470,380	477,577	470,380	461,500
Operating revenues	\$ 1,108,977,267	\$ 1,015,765,767	\$ 1,079,423,815	\$ 1,079,423,815	\$ 991,613,793
Water					
Population served	1,561,000	1,561,000	1,561,000	1,511,000	1,506,000
Billed water consumption, daily					
average, in gallons	115,909,985	117,395,510	113,259,352	115,114,247	118,411,885
Operating revenues	\$ 303,499,096	\$ 303,499,096	\$ 278,577,869	\$ 281,008,043	\$ 282,286,898
Drainage and Wastewater					
Operating revenues	\$ 502,517,146	\$ 502,517,146	\$ 460,296,464	\$ 454,381,864	\$ 419,875,848
Solid Waste					
Customers					
Residential garbage customers	178,864	178,864	171,567	168,945	166,935
Residential dumpsters customers	205,729	205,729	201,292	195,188	188,290
Commercial garbage customers	8,164	8,164	8,214	8,556	8,023
Operating revenues	\$ 238,260,883	\$ 238,260,883	\$ 224,052,357	\$ 224,965,227	\$ 205,633,975

^a All figures are supplied by the named departments.

Table S-19
Page 2 of 2

OPERATING INDICATORS ^a
BY DEPARTMENT/OFFICE
Last Ten Fiscal Years

	2017	2016	2015	2014	2013
PUBLIC SAFETY					
Fire					
Property fire loss					
Total City	\$ 26,002,865	\$ 25,799,733	\$ 22,636,220	\$ 16,571,652	\$ 8,887,550
Per capita	\$ 36.47	\$ 37.57	\$ 34.18	\$ 25.87	\$ 14.18
Police					
Municipal Court filings and citations					
Non-traffic criminal filings	8,218	7,161	7,387	6,674	7,573
Traffic criminal filings	619	660	678	802	1,048
DUI filings	1,255	1,269	1,099	1,074	1,111
Non-traffic infraction filings	3,173	4,019	4,710	2,182	2,190
Traffic infraction filings	32,854	34,401	47,931	41,467	42,091
Parking infractions	583,360	600,188	518,624	527,782	631,388
ARTS, CULTURE, AND RECREATION					
Library					
Library cards in force	383,236	378,222	373,898	464,787	458,644
Parks and Recreation					
Park use permits issued					
Number	841	766	744	759	651
Amount	\$ 600,817	\$ 538,945	\$ 616,102	\$ 615,073	\$ 511,114
Facility use permits issued including pools					
Number	25,935	25,935	24,405	24,543	24,740
Amount	\$ 9,061,570	\$ 8,193,741	\$ 7,359,133	\$ 7,278,825	\$ 6,973,400
Facility use permits issued excluding pools					
Number	24,902	25,275	23,750	23,749	24,182
Amount	\$ 8,329,343	\$ 7,505,445	\$ 6,683,724	\$ 6,543,601	\$ 6,313,899
Picnic permits issued					
Number	3,920	4,245	4,323	4,027	3,967
Amount	\$ 427,769	\$ 421,821	\$ 422,861	\$ 386,272	\$ 381,309
Ball field usage					
Scheduled hours	198,082	186,021	147,311	170,014	161,571
Amount	\$ 3,496,685	\$ 2,803,130	\$ 2,662,171	\$ 2,797,013	\$ 2,477,333
Weddings					
Number	228	234	269	254	258
Amount	\$ 97,738	\$ 96,314	\$ 104,265	\$ 89,486	\$ 94,845
NEIGHBORHOODS AND DEVELOPMENT					
Construction and Inspections					
Permits					
Number issued	10,444	14,261	17,666	12,047	8,350
Value of issued permits	\$ 5,088,196,449	\$ 3,732,939,162	\$ 3,945,738,487	\$ 3,789,737,682	\$ 3,064,690,426
UTILITIES					
City Light					
Customers	454,500	447,332	422,809	415,056	408,055
Operating revenues	\$ 989,710,419	\$ 903,174,831	\$ 882,856,777	\$ 886,443,525	\$ 842,229,890
Water					
Population served	1,478,000	1,433,200	1,403,600	1,336,700	1,326,000
Billed water consumption, daily average, in gallons	118,402,270	115,447,224	118,900,570	113,863,391	113,107,019
Operating revenues	\$ 262,896,544	\$ 251,363,807	\$ 251,977,342	\$ 242,946,509	\$ 235,593,735
Drainage and Wastewater					
Operating revenues	\$ 400,284,279	\$ 375,041,044	\$ 363,778,513	\$ 341,999,940	\$ 333,760,233
Solid Waste					
Customers					
Residential garbage customers	165,482	181,940	164,381	160,063	163,413
Residential dumpsters customers	181,545	156,527	146,201	142,035	135,499
Commercial garbage customers	8,082	8,096	8,145	8,168	8,156
Operating revenues	\$ 209,643,613	\$ 183,666,276	\$ 174,787,770	\$ 157,497,819	\$ 159,741,503

^a All figures are supplied by the named departments.

Table S-20
Page 1 of 4

CAPITAL ASSET STATISTICS ^a
BY DEPARTMENT/OFFICE
Last Ten Fiscal Years

PUBLIC SAFETY	2022	2021	2020	2019	2018
Fire					
Boats	12	14	9	9	7
Fire-fighting apparatus	236	220	227	224	221
Stations	33	33	33	33	33
Training towers	6	6	6	6	6
Alarm center	1	1	1	1	1
Utility shop	1	1	1	1	1
Police					
Precincts	5	5	5	5	5
Detached units	6	6	7	7	7
Vehicles					
Patrol cars	313	292	324	328	369
Motorcycles	34	35	35	35	40
Scooters	—	0	54	55	70
Trucks, vans, minibuses	82	83	80	87	89
Automobiles	197	157	204	205	248
Patrol boats	10	10	12	12	12
Bicycles	164	187	196	162	154
Horses	8	9	7	7	7
ARTS, CULTURE AND RECREATION					
Library					
Central and branch libraries	27	27	27	27	27
Mobile units	4	4	4	4	4
Physical and Digital Materials					
Circulated, Downloaded or Streamed	12,397,105	10,742,015	8,801,444	12,565,554	11,622,522
Collection, print and non-print	2,739,300	2,668,670	2,535,149	2,404,513	2,368,793
Parks and Recreation					
Major parks	19	19	19	19	14
Open space acres acquired since 1989	863	862	859	859	738
Total acreage	6,427	6,426	6,423	6,423	6,372
Children's play areas	151	151	153	153	160
Neighborhood playgrounds	149	149	148	148	39
Community playfields	51	51	51	51	42
Community recreation centers	26	26	26	26	27
Visual and performing arts centers	6	6	6	6	5
Theaters	—	—	—	0	1
Community indoor swimming pools	8	8	8	8	8
Outdoor heated pools (one saltwater)	2	2	2	2	2
Boulevards (in miles)	25	25	25	25	18
Golf courses (includes one pitch and putt)	5	5	5	5	5
Squares, plazas, triangles	135	112	106	106	64
Viewpoints	16	16	16	16	11
Bathing beaches (life-guarded)	6	9	9	9	9
Bathing beaches	—	—	—	0	9

^a All figures are supplied by the named departments.

^b Effective 2014, total loads are presented versus net loads to align with industry practice. Accordingly, prior years have been revised.

Table S-20
Page 2 of 4

CAPITAL ASSET STATISTICS^a
BY DEPARTMENT/OFFICE
Last Ten Fiscal Years

	2017	2016	2015	2014	2013
PUBLIC SAFETY					
Fire					
Boats	7	6	7	6	3
Fire-fighting apparatus	214	216	216	184	164
Stations	33	33	33	33	33
Training towers	6	6	2	2	2
Alarm center	1	1	1	1	1
Utility shop	1	1	1	1	1
Police					
Precincts	5	5	5	5	5
Detached units	7	7	7	7	7
Vehicles					
Patrol cars	302	280	280	272	273
Motorcycles	37	37	37	37	37
Scooters	53	71	80	75	73
Trucks, vans, minibuses	91	89	91	89	87
Automobiles	236	213	196	194	194
Patrol boats	10	10	10	10	10
Bicycles	154	154	154	154	154
Horses	7	5	7	7	7
ARTS, CULTURE AND RECREATION					
Library					
Central and branch libraries	27	27	27	27	27
Mobile units	4	4	4	4	4
Physical and Digital Materials					
Circulated, Downloaded or Streamed	11,689,659	11,544,047	11,744,881	11,435,302	10,932,677
Collection, print and non-print	2,235,370	2,181,399	2,214,169	2,435,520	2,403,693
Parks and Recreation					
Major parks	14	14	14	14	14
Open space acres acquired since 1989	734	731	731	711	695
Total acreage	6,369	6,367	6,367	6,298	6,251
Children's play areas	160	160	158	138	136
Neighborhood playgrounds	39	39	40	43	41
Community playfields	42	42	38	38	38
Community recreation centers	27	27	27	25	24
Visual and performing arts centers	5	5	5	5	6
Theaters	1	1	1	1	2
Community indoor swimming pools	8	8	8	8	8
Outdoor heated pools (one saltwater)	2	2	2	2	2
Boulevards (in miles)	18	18	18	18	18
Golf courses (includes one pitch and putt)	5	5	5	5	5
Squares, plazas, triangles	64	64	64	64	64
Viewpoints	11	11	11	11	11
Bathing beaches (life-guarded)	9	9	9	9	9
Bathing beaches	9	9	9	9	9

^a All figures are supplied by the named departments.

^b Effective 2014, total loads are presented versus net loads to align with industry practice. Accordingly, prior years have been revised.

Table S-20
Page 3 of 4

CAPITAL ASSET STATISTICS ^a
BY DEPARTMENT/OFFICE
Last Ten Fiscal Years

	<u>2022</u>	<u>2021</u>	<u>2020</u>	<u>2019</u>	<u>2018</u>
UTILITIES AND TRANSPORTATION					
City Light					
Plant capacity (KW)	1,823,200	1,865,150	2,006,580	2,006,580	2,058,100
Peak load (KW) ^b	1,917,000	1,896,000	1,757,000	1,806,000	1,870,000
Total system load (1,000 KWh) ^b	9,818,023	9,528,805	9,214,318	9,536,574	9,973,100
Meters	501,327	491,585	484,305	475,457	454,712
Water					
Reservoirs, standpipes, tanks	29	29	29	29	29
Fire hydrants	18,861	18,846	18,821	18,664	18,664
Water mains					
Supply, in miles	198	198	198	198	193
Water storage, in thousand gallons	326,100	326,100	326,100	326,100	325,350
Meters	200,838	200,284	198,726	197,747	195,331
Drainage and Wastewater					
Combined sewers, life-to-date, in miles	474	474	474	474	474
Sanitary sewers, life-to-date, in miles	946	946	946	946	948
Storm drains, life-to-date, in miles	486	486	486	486	486
Pumping stations	67	67	67	67	67
Solid Waste					
Transfer stations	2	2	2	2	2
Transportation					
Arterial streets, in lane-miles (12 ft)	1,548	1,548	1,548	1,548	1,548
Non-arterial streets (paved and unpaved), in lane-miles (12 ft)	2,396	2,396	2,396	2,396	2,396
Sidewalks, in miles	2,273	2,275	2,294	2,294	2,238
Stairways	498	500	502	502	498
Length of stairways, in feet	36,852	33,554	34,869	34,869	34,923
Number of stairway treads	24,619	22,416	23,555	23,555	23,585
Street trees					
City-maintained	41,000	41,000	41,000	41,000	41,000
Maintained by property owners	175,000	150,000	150,000	150,000	150,000
Total platted streets, in centerline miles	1,675	1,675	1,675	1,675	1,675
Traffic signals	1,140	1,109	1,106	1,106	1,085
Parking meters					
Downtown	—	—	—	—	—
Outlying	—	—	—	—	—
Parking pay stations					
Downtown	607	618	646	646	690
Outlying	813	846	866	866	950
Bridges (movable) - City-owned and -operated					
Bridges (fixed)	4	4	4	4	4
City maintenance					
City maintenance	126	125	120	120	98
Partial City maintenance	40	40	40	40	40
Retaining walls/seawalls	476	467	613	613	593

^a All figures are supplied by the named departments.

^b Effective 2014, total loads are presented versus net loads to align with industry practice. Accordingly, prior years have been revised.

Table S-20
Page 4 of 4

CAPITAL ASSET STATISTICS ^a
BY DEPARTMENT/OFFICE
Last Ten Fiscal Years

	2017	2016	2015	2014	2013
UTILITIES AND TRANSPORTATION					
City Light					
Plant capacity (KW)	2,014,100	2,014,100	1,975,100	1,991,600	1,991,600
Peak load (KW) ^b	1,785,000	1,689,000	1,866,792	1,840,792	1,804,708
Total system load (1,000 KWh) ^b	9,696,583	9,687,222	9,911,624	10,048,700	10,082,024
Meters	445,625	430,148	422,613	406,274	407,614
Water					
Reservoirs, standpipes, tanks	29	29	29	26	27
Fire hydrants	18,664	18,000	18,000	18,655	18,550
Water mains					
Supply, in miles	198	193	193	182	182
Water storage, in thousand gallons	326,100	354,500	354,500	398,369	338,869
Meters	194,580	192,633	191,403	187,159	188,883
Drainage and Wastewater					
Combined sewers, life-to-date, in miles	473	475	474	472	471
Sanitary sewers, life-to-date, in miles	949	947	947	949	948
Storm drains, life-to-date, in miles	485	483	481	479	474
Pumping stations	67	68	68	67	67
Solid Waste					
Transfer stations	2	2	2	2	2
Transportation					
Arterial streets, in lane-miles (12 ft)	1,548	1,547	1,547	1,540	1,540
Non-arterial streets (paved and unpaved), in lane-miles (12 ft)	2,396	2,407	2,407	2,412	2,412
Sidewalks, in miles	2,326	2,303	2,230	2,230	2,256
Stairways	498	492	509	505	507
Length of stairways, in feet	34,923	35,653	36,269	35,112	35,122
Number of stairway treads	23,585	23,503	23,344	24,050	24,050
Street trees					
City-maintained	41,000	41,000	41,000	41,000	41,000
Maintained by property owners	150,000	150,000	125,000	125,000	125,000
Total platted streets, in centerline miles	1,675	1,677	1,677	1,677	1,677
Traffic signals	1,077	1,071	1,041	1,070	1,060
Parking meters					
Downtown	—	—	0	6	93
Outlying	—	—	0	4	26
Parking pay stations					
Downtown	689	880	892	961	973
Outlying	1,006	1,141	1,112	1,174	1,198
Bridges (movable) - City-owned and -operated					
Bridges (fixed)	4	4	4	4	4
City maintenance					
City maintenance	96	96	93	99	95
Partial City maintenance	51	51	54	32	44
Retaining walls/seawalls	587	582	580	592	592

^a All figures are supplied by the named departments.

^b Effective 2014, total loads are presented versus net loads to align with industry practice. Accordingly, prior years have been revised.