BARNAAMIJKA BUUNDADA GALBEEDKA SEATTLE

Hagaajinta West Marginal Way Sw

Join our Virtual Open House:

Thursday, February 18
6:00-7:30 pm.
www.seattle.gov/transportation/West-Marginal-Way-SW-Improvements

Need help? Email or call us at:
206-400-7511
WestSeattleBridge@seattle.gov

Seattle Department of Transportation
PO Box 34996
Seattle, WA 98124

PRSRT STD
US Postage
PAID
Seattle, WA
Permit No. 2871

HAGAAJINTA WEST MARGINAL WAY SW

DULMARKA MASHRUUCA

1 KA GUDUBKA JIDKA DUWAMISH LONGHOUSE IYO CALAAMADDA

Sannadka 2021, waxanu dhisi doonnaa calaamad ku meel gaar ah iyo meel jidka looga gudbo si dadku u helaan marin ammaan ah marka ay tagayaan Duwamish Longhouse. Waxan sidoo kale ka sameyn doonnaa waddo socod dhinaca galbeed ee West Marginal Way inta u dhaxeysa Duwamish Longhouse iyo SW Idaho St.
Waxanu dhisi doonnaa calaamd joogto ah 2022

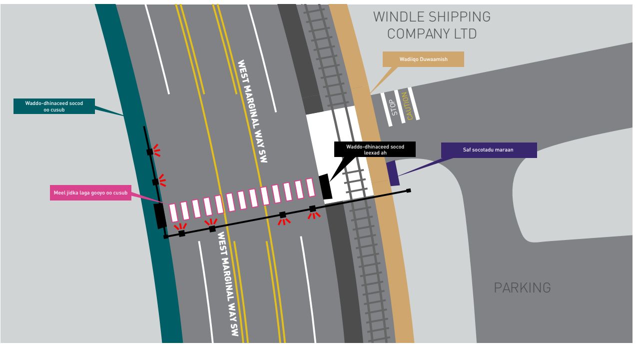

4 XAWAAREYNTA

Waxa inaga go'an gaarista yoolka Vision Zero ee yareynta xawaaraha wadayaasha, shilalka iyo dhimashooyinka.

Sannadkii hore, waxan ku rakibnay lix kaameradaha raadaarka xawaaraha dhinacyada West Marginal Way si gacan looga geysto yareynta socodka dhaqsiyaha 40 meyl saacaddii ilaa 30 meyl saacaddii.

Fadlan nagala soo qeyb gal aqalka furan si aad noola wadaagto fikrado ku saabsan sidaan sare ugu sii qaadi laheyn ammaanka

2 SHABAKAD ISKU XIRTA BAASKIILLADA

Xagaagii ina dhaafay, dadka ku nool Galbeedka Seattle waxey ka qeyb qaateen Sahanka Dib-ugu-xiranka Galbeedka Seattle waxana ay noo sheegeen iney rabaan isku xir baaskiillada hareeraha West Marginal Way SW.
Ka dib markii aannu eegnay tiro kala doorashooyin ah, waxan soo jeedineynaa leen baaskiil la dhowro oo dhinaca gableed ee waddada ah. Fadlan nagala soo qeyb gal aqalka furan si aad noola wadaagto fakarkaaga.

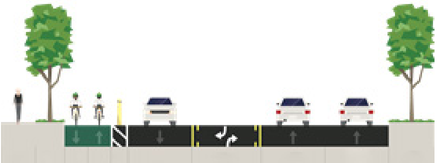

Qeybta ka gudbidda la soo jeediyey ee leenka baaskiilka

3 FURSADAHA NAQSHADDA

Waxa jira suurto-gal seddex fursadood dhinaca galbeed ee West Marginal SW oo aada koonfur dhinaca Duwamish Longhouse ee koonfur ka ah leenka baaskiillada la soo jeediyey. Waxa ku jira:
a) Fidinta leenka baaskiillada la soo jeediyey
b) Fidinta baarkinka jidka dhiniciisa ah ee hadda jira
c) In leenka loo furo baabuurta oo dhan haddii loo baahdo
Fadlan nagala soo qeyb gal aqalka furan si aad noola wadaagto fakarkaaga su'aalona aad u weydiiso.

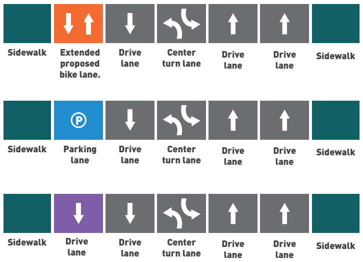

5 HAGAAJINTA ISU SOCODKA

Sidii buundada loo xiray, waxan maqleynay dareenno ku saabsan marista iyo ku socodka marinka.
Fadlan nagala soo qeyb gal aqalka furan si aad noola wadaagto fikradahaaga ku saabsan sida aan ku hagaajin karno xamuulka iyo sidii marin loogu heli lahaa ganacsiga ku teedsan waddada.

Adonis Ducksworth
Hogganaa Quunnamtii Ol'aanaa
206-400-7511 / WestSeattleBridge@seattle.gov

AMAJJII 2013

Seattle Department of Transportation

HAGAAJINTA WEST MARGINAL WAY SW

Improvements and changes are coming to West Marginal Way SW

To learn more and share your thoughts, join us at our Virtual Open House on Thursday, February 18, 6:00-7:30pm www.seattle.gov/transportation/West-Marginal-Way-SW-Improvements

To request an interpreter or accommodations for persons with disabilities at the Virtual Open House, please contact us at 206-400-7511 or WestSeattleBridge@seattle.gov 3 days prior to the meeting date.

Se aproximan mejoras y cambios a West Marginal Way SW.

Para obtener más información y compartir su opinión acompáñenos a la Exhibición virtual que tendremos el jueves 18 de febrero de 6 a 7:30 pm en www.seattle.gov/transportation/West-Marginal-Way-SW-Improvements

Para solicitar adaptaciones para personas con discapacidades o los servicios de un intérprete, llámenos 3 días antes de la fecha de la reunión al 206-400-7511 o envíenos un mensaje a WestSeattleBridge@seattle.gov

West Marginal Way SW 에 발전과 변화가 있을 것입니다.

더 알고 싶은 점이나 의견이 있으시면, 2월 18일 목요일, 오후 6-7:30사이에 www.seattle.gov/transportation/West-Marginal-Way-SW-Improvements 에서 열리는 가상 오픈 하우스에 참석하시기 바랍니다.

가상 오픈 하우스에서 통역사 또는 장애인에게 제공되는 편의를 요청하시려면, 회의 3일 전에 206-400-7511로 전화 주시거나 WestSeattleBridge@seattle.gov 로 이메일 주시기 바랍니다.

Những cải tiến và thay đổi sẽ đến với đường West Marginal Way SW

Để tìm hiểu thêm và chia sẻ suy nghĩ của bạn, hãy tham gia với chúng tôi tại Nhà Mở Ảo của chúng tôi vào Thứ Năm, ngày 18 tháng 2, 6-7:30 chiều www.seattle.gov/transportation/West-Marginal-Way-SW-Improvements

Để yêu cầu thông dịch viên hoặc hỗ trợ cho người khuyết tật tại Nhà Mở Ảo, vui lòng liên lạc với chúng tôi theo số 206-400-7511 hay WestSeattleBridge@seattle.gov 3 ngày trước ngày họp.

ការកែលំអរ និងការផ្លាស់ប្តូរទាំងឡាយកំពុងតែធ្វើឡើង នៅផ្លូវខាងត្បូងឈៀងខាងលិចនៃ ម៉ាជីន័ល West Marginal Way SW

ដើម្បីស្វែងយល់ព័ត៌មានបន្ថែមនិងចែករំលែកមតិរបស់អ្នក សូមចូលរួមជាមួយពួកយើងនៅក្នុងការប្រជុំតាមរយៈអ៊ីនធឺណិតលើអេក្រង់នៅថ្ងៃព្រហស្បតិ៍ទី១៨ ខែកុម្ភៈ ម៉ោង៦:០០ ដល់ ៧:៣០ល្ងាចនៅលើគេហទំព័រ www.seattle.gov/transportation/West-Marginal-Way-SW-Improvements

ដើម្បីស្នើសុំអ្នកបកប្រែ ឬក៏សេវាកម្មជួយងាយស្រួលចំពោះអ្នកដែលមានពិការភាពផ្សេងៗនៅក្នុងការប្រជុំតាមរយៈអ៊ីនធឺណេតលើអេក្រង់ សូមទាក់ទងមកពួកយើងតាមរយៈលេខ ២០៦-៤០០-៧៥១១
ឬក៏ តាមរយៈអ៊ីមែល WestSeattleBridge@seattle.gov មុន៣ថ្ងៃនៃការប្រជុំ។

Fooya'ini fi jijjiramni garra karaa Litta maddi karra litta Kaaba-Litta(West Marginal Way SW) dhuffa jiirra.

Dabbalatan baru fi yaada kessan nuuf koodu yoobarbaadan Kamisa, Gurrandhala 18, galgaala sa'ati 6:00 – 7:30 Mana Viidiyoo Hallalaa Banaa keeynan hidha kana fayaadamati nukkunama: www.seattle.gov/transportation/West-Marginal-Way-SW-Improvements

Tuurjumaana gaafachudhaf yookin warri miidha qamma yookin fedhi adaa qabdan haali akka issini mijaahu gaafachu yofetan lakoofsa bilbiila kanan 206-400-7511 yookin WestSeattleBridge@seattle.gov guyas 3 dhursati nukuunama.

West Marginal Way SW 的改善和更改工程即將開始。

要了解更多以及分享您的想法，請加入我們將於2月18日星期四晚6點-7:30舉行的網上開放日。網址：www.seattle.gov/transportation/West-Marginal-Way-SW-Improvements

開放日當天如需口譯員或殘障人士如有特殊要求，請於會議開始前3天致電206-400-7511或發郵件至 WestSeattleBridge@seattle.gov。

Hagaajin iyo isbeddel ku imanaya waddada

Si aad wax badan uga ogaato ood nala wadaagto ra'yigaaga, ku soo biir Aqalkeena Furan ee Muuqaalka ah Khamiista, Febraayo 18, 6 ilaa 7:30 fiidka www.seattle.gov/transportation/West-Marginal-Way-SW-Improvements

Si aad u weydiisato tarjumaan ama fududeyn loo sameeyo dadka tabartoodu dhiman tahay ee dhinaca Aqalka Furan ee Muuqaalka ah, fadlan nagala soo xiriir 206-400-7511 or WestSeattleBridge@seattle.gov 3 cisho ka hor taariikhda kulanka.

Adonis Ducksworth
Hoggaanka Sare ee Wada Xiriirka
206-400-7511 / WestSeattleBridge@seattle.gov

JANAAYO 2021

Seattle Department of Transportation