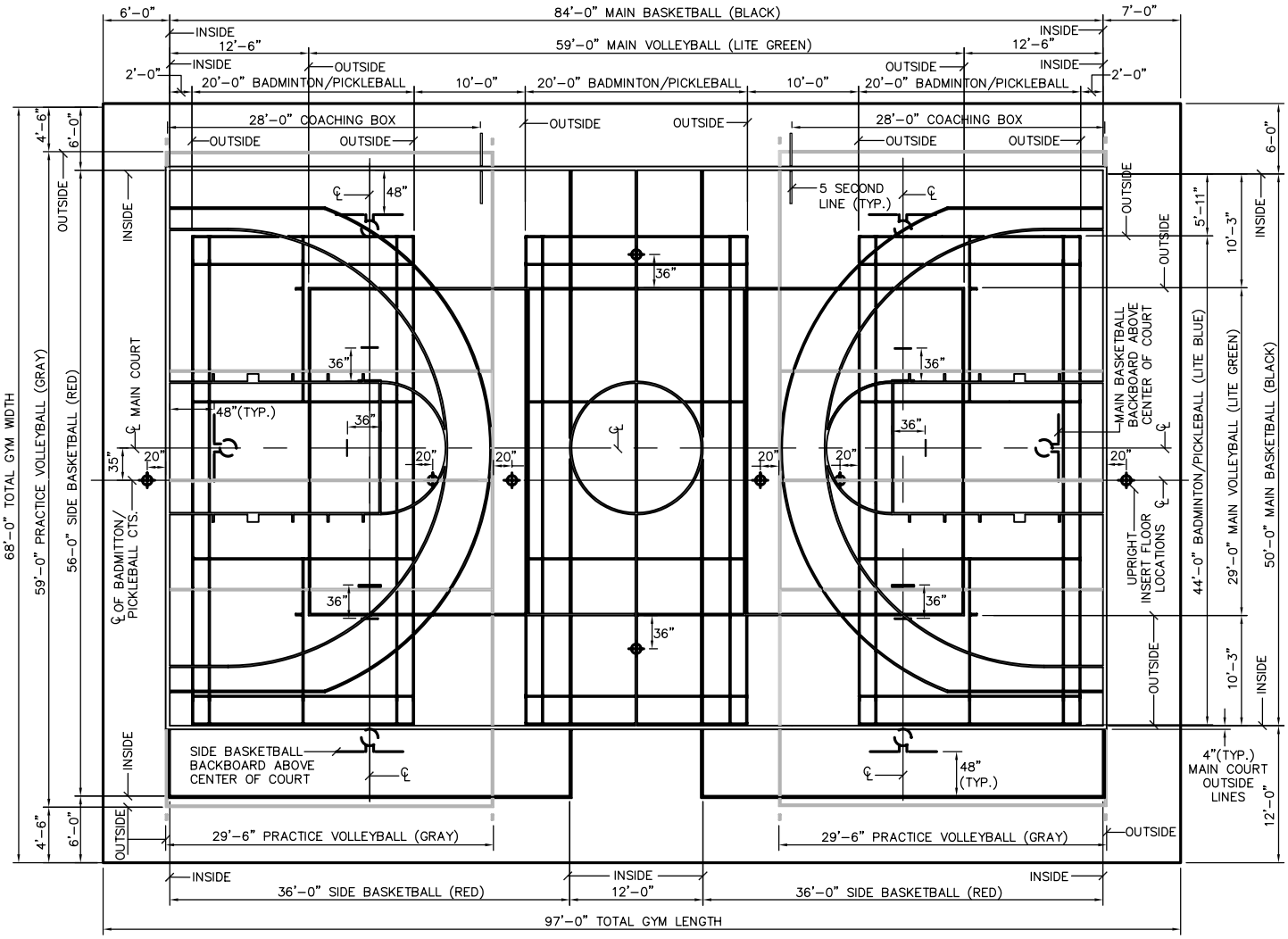

GENERAL NOTES:

1. MAIN BASKETBALL COURT LINES SHALL BE 4" WIDE ON OUTSIDE EDGES AND 2" WIDE ELSEWHERE AND SHALL BE BLACK, SEE SPR STANDARD DETAIL #09900.59. THE MAIN BASKETBALL COURT LINES SHALL BE SUPERIMPOSED OVER ALL OTHER COURT LINES.
2. MAIN VOLLEYBALL COURT LINES SHALL BE 2" WIDE AND SHALL BE RED, SEE SPR STANDARD DETAIL #09900.55. THE VOLLEYBALL COURT LINES SHALL BE SUPERIMPOSED OVER SIDE BASKETBALL, PRACTICE VOLLYBALL AND BADMINTON/PICKLEBALL COURT LINES.
3. SIDE BASKETBALL COURT LINES SHALL BE 2" WIDE AND SHALL BE LITE GREEN. THE SIDE BASKETBALL LINES SHALL BE SUPERIMPOSED OVER THE PRACTICE VOLLYBALL AND BADMITTON/PICKELBALL COURT LINES.
4. PRACTICE VOLLEYBALL COURT LINES SHALL BE 2" WIDE AND SHALL BE GRAY, SEE SPR STANDARD DETAIL #09900.55. THE PRACTICE VOLLYBALL COURT SHALL BE SUPERIMPOSED OVER THE BADMITTON/PICKELBALL COURTS.
5. BADMINTON/PICKLEBALL COURT LINES SHALL BE 1"-½" WIDE SHALL BE LITE BLUE, SEE SPR STANDARD DETAIL #09900.56.
6. THE OPTIONAL PROFESSIONAL 3 POINT LINE SHALL BE 2" WIDE AND SHALL BE YELLOW, SEE SPR STANDARD DETAIL #09900.54.
7. THE CONTRACTOR SHALL VERIFY THE COURT STRIPING LAYOUTS AND INSERT LOCATIONS WITH THE ENGINEER PRIOR TO INSTALLATION.
8. THE COURT STRIPING LAYOUTS AS SHOWN ABOVE IS BASED UPON TYPICAL GYM INTERIOR DIMENSIONS OF 97' X 68'. ANY OTHER STRIPING LAYOUTS OR INSERT LOCATION CONFIGURATIONS SHALL BE DONE ONLY AS APPROVED BY THE ENGINEER.

COLOR SCHEDULE:

- PAINT MANUFACTURERS – (H) HILLARD, INC., GYM LINE PAINTS.
  (P) PARKER PAINTS, OIL MODIFIED ENAMEL "MARATHON".

COLORS:

- (BLACK) – (H) #660
- (RED) – (H) #661
- (LITE BLUE) – (H) #662
- (YELLOW) – (H) #664
- (LITE GREEN) – (H) #667
- (GRAY) – (P) #1056

City of Seattle Department of Parks & Recreation	GYM FLOOR STRIPING LAYOUT STD. DETAIL NO. 09 91 23.13