

# 4755 Fauntleroy Way SW

## Project Team

Developer: **Lennar Multifamily & Weingarten Realty**  
Architect: **Fuller/Sears Architects**  
Structural + Civil Engineer: **KPFF**  
Landscape Architect: **Weisman Design Group**

ADDRESS: 4755 Fauntleroy Way SW  
DPD PROJECT #: 3013803

Seattle Design Commission  
Second Meeting  
April 18, 2013

Urban Design Merit &  
Public Benefit Preview





# Contents

## Project Overview 3

Project Overview	4
Previous Comments	5
Alley Vacation Request	6

## Site & Context 7

Neighborhood Context	8
Adjacent Zoning & Uses	9
Nine Block Study`	10
Alley Grid Map	11
Neighborhood Context	12
Streetscapes	13
Existing Site Conditions	15
Existing Alley Photos	16

## No Alley Vacation 17

Street Level Plan	18
Overview	19

## Proposed Project 21

Street Level Plan	22
Load Zones	23
Overview	24
Triangle Plan Comparison	25
NE & NW Corners	26
Mid Block	27
SE Corner	28

## Design Evolution 29

Cross Connector Before & After	30
Cross Connector from East After	31
Cross Connector from West After	32
Cross Connector from West After	33

## Cross Connector & Drive Thru 35

View One	36
View Two	37
View Three	38
View Four	39
Drive Thru Circulation	40
View Five	41
View Six	42
View Seven	43

## Landscape Design 45

Connection Diagram	46
Public Benefit	47
Landscape Plan	48
Landscape - Plaza A	49
Landscape - Plaza B	50
Landscape - Plaza B - View SE	51
Landscape - Plaza C	52
Landscape - Plaza C - View NE	53
Landscape - Plaza D	54
Landscape - Plaza D - View NW	55
Landscape - Plaza E	56
Landscape - Plaza E - View NW	57
Cross Connector	58
Cross Connector - View East	59
Podium and Roof Plan	60



4755 Fauntleroy Way SW

# PROJECT OVERVIEW



## PROPOSED PROJECT OVERVIEW

### RETAIL

Whole Foods Market (not including 8,400 sf mezzanine): 41,216 sf

On-Street Stores and Small Shop Retail Tenants: 22,957 sf

### RESIDENTIAL

372 Residential Units

### PARKING (all underground)

195 stalls: Whole Foods Market (4.18/1,000 sf)

80 stalls: Other Stores & Small Shop Tenants: (3.49/1,000 sf)

312 stalls: Residential (0.8 stalls/Unit)





# **DESIGN COMMISSION COMMENTS**

**From 3-7-2013 Meeting**

- **E/W CONNECTOR ISSUES**
  - o Reduce number of vehicles exiting onto 40th
  - o Make safe for all modes of traffic
  - o Realize vision of Triangle Plan
  - o Use programming and design to enliven connector.
- **N/S ALLEY ISSUES**
  - o Provide pedestrian improvements in N/S alley
  - o Is drive through safe? Is residential garage entry safe?
- **GATEWAY ELEMENT AT ALASKA AND FAUNTLEROY**
  - o How does it work with other corners of intersection?
  - o Make it a strong public gateway
- **LOAD/UNLOAD FOR RESIDENTIAL TENANTS, RETAIL BUSINESSES?**
  - o How does this function?
- **CONSIDER RELOCATING EXISTING MURAL ON PROJECT SITE**
- **PURSUE CONTEXTUAL RELATIONSHIPS ACROSS RIGHTS OF WAY**
  - o Why will people come to your public benefit areas?
  - o Why are they located where they are?
- **COORDINATE WITH SDOT REGARDING SAFETY**



# ALLEY VACATION REQUEST

Approximate Area of Alley to be Vacated: 6,600 SF

Approximate Area of Connector in Public Easement: 11,100 SF (Blue Rectangle)

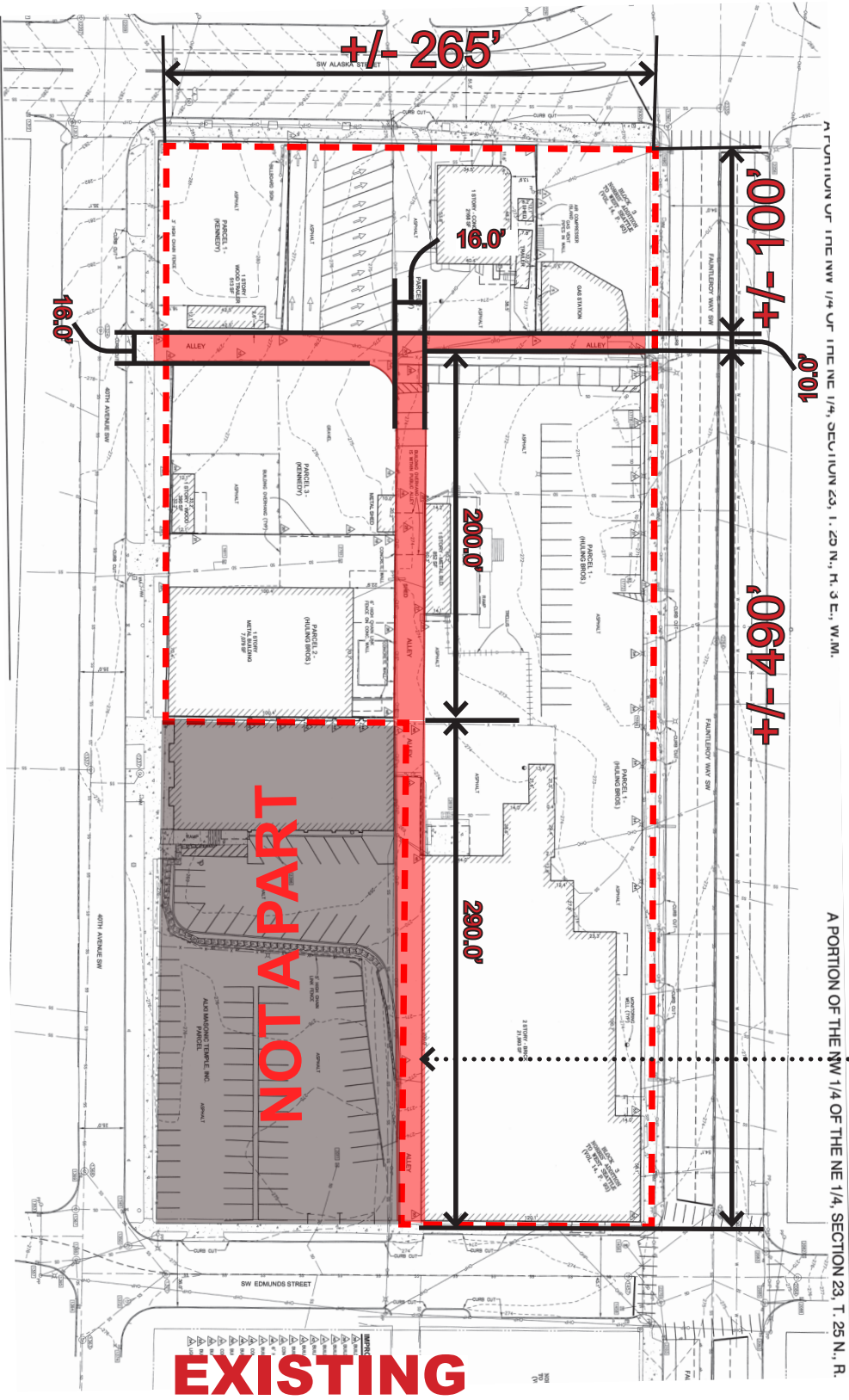

New Public Park

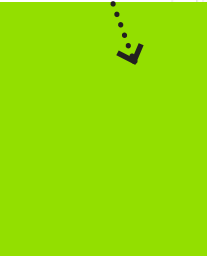

Private Ownership  
Public Access Easement

Public Ownership





4755 Fauntleroy Way SW

---

# SITE & CONTEXT



# 10,000 FOOT VIEW OF SITE AND CONTEXT

West Seattle Triangle  
Plan Study Area

Site Location

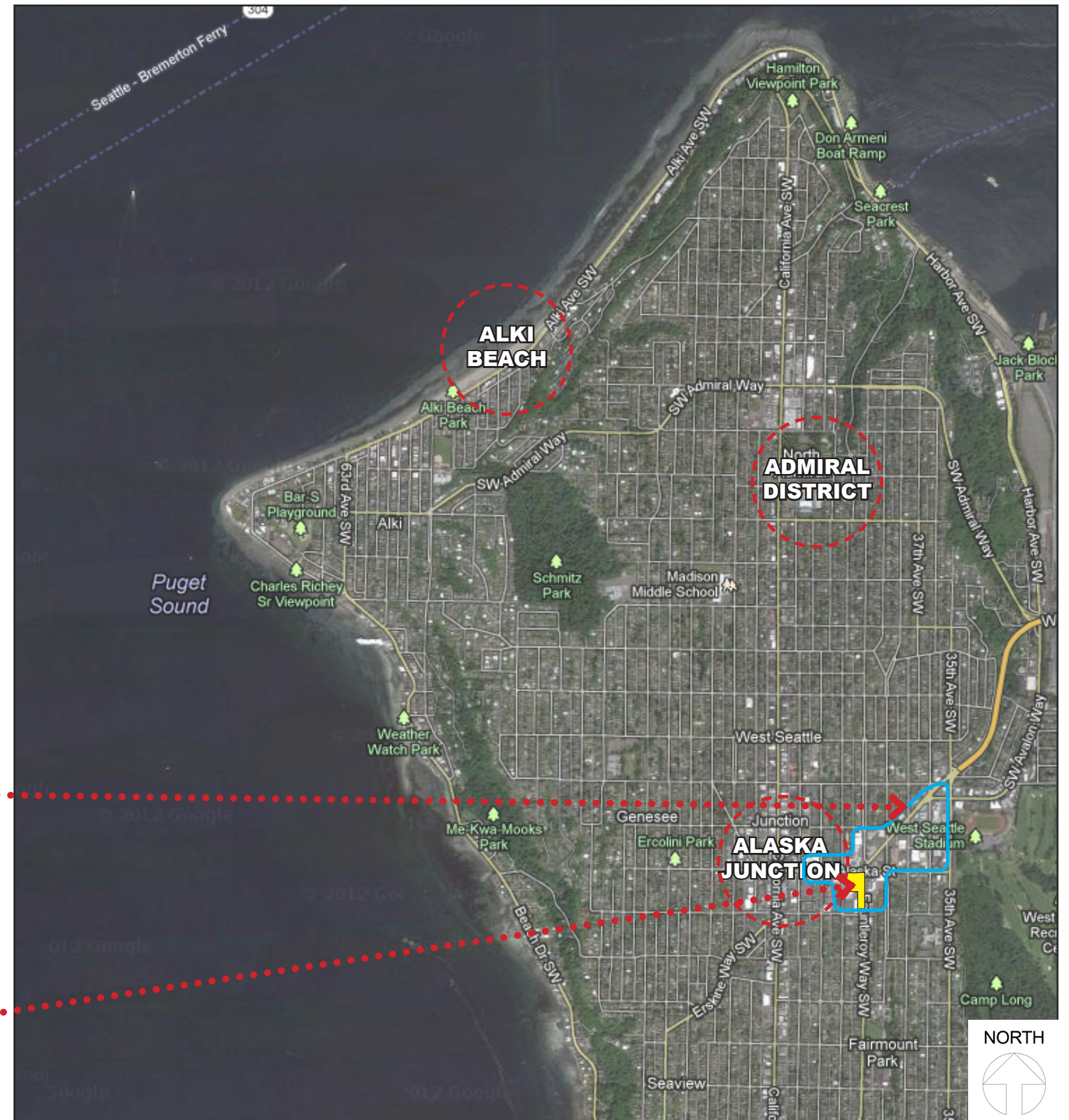















Typical Small  
Retail Shop  
Block Pattern

## NINE BLOCK STUDY

-  Two way Vehicle Accessible Route
-  Metro and Rapid Ride
-  Metro and Rapid Ride
-  On Project Site
-  Fauntleroy Way and Alaska
-  Study Area



4755 Fauntleroy Way SW  
West Seattle

Neighborhood Context  
Seattle Design Commission, April 18, 2013



## ALLEY GRID MAP

-  Previously Vacated Alley
-  Unimproved Alley
-  Existing Functional Alley
-  Recent Larger Projects
-  Small Scale Retail Shops

## URBAN MERIT NOTES

- Existing alley provides no connection to other blocks or grid
- Alley system is dysfunctional today
- Alley vacation has no negative affect on any users on the block
- Alley access will be maintained for Masons Building or future development

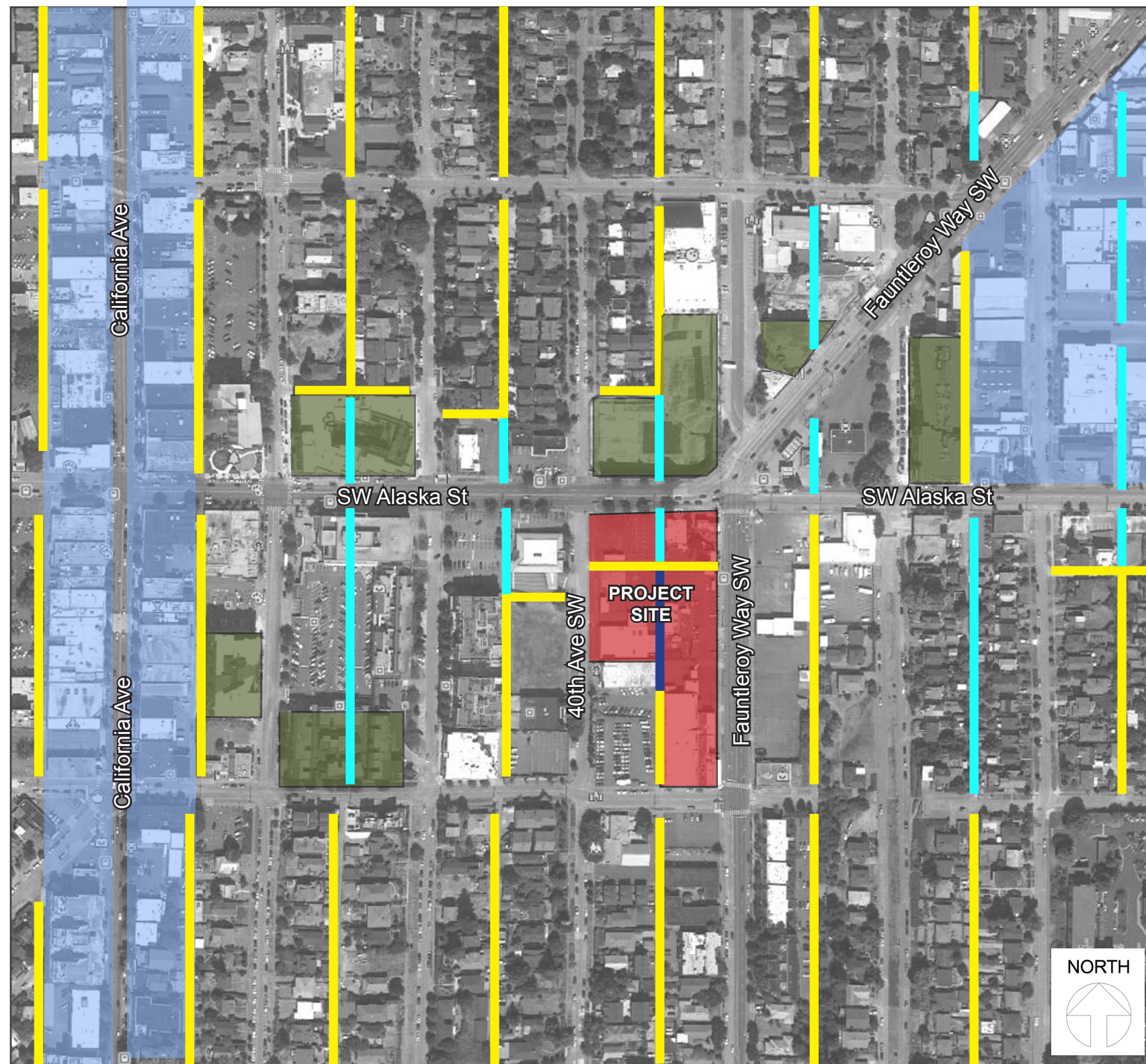



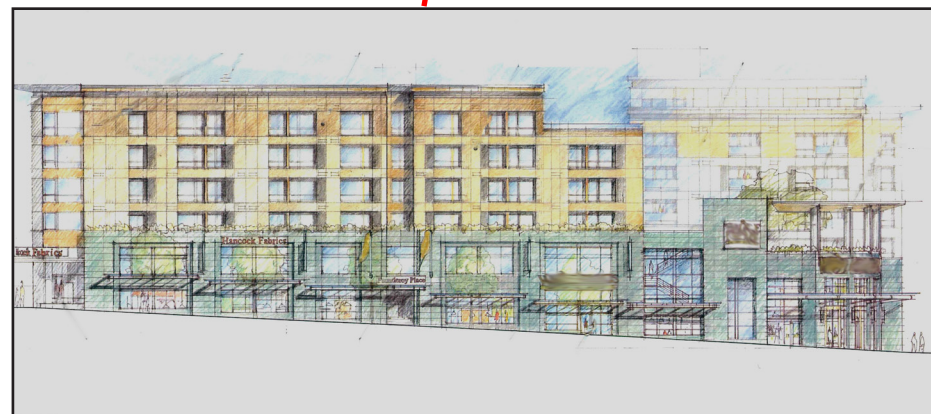
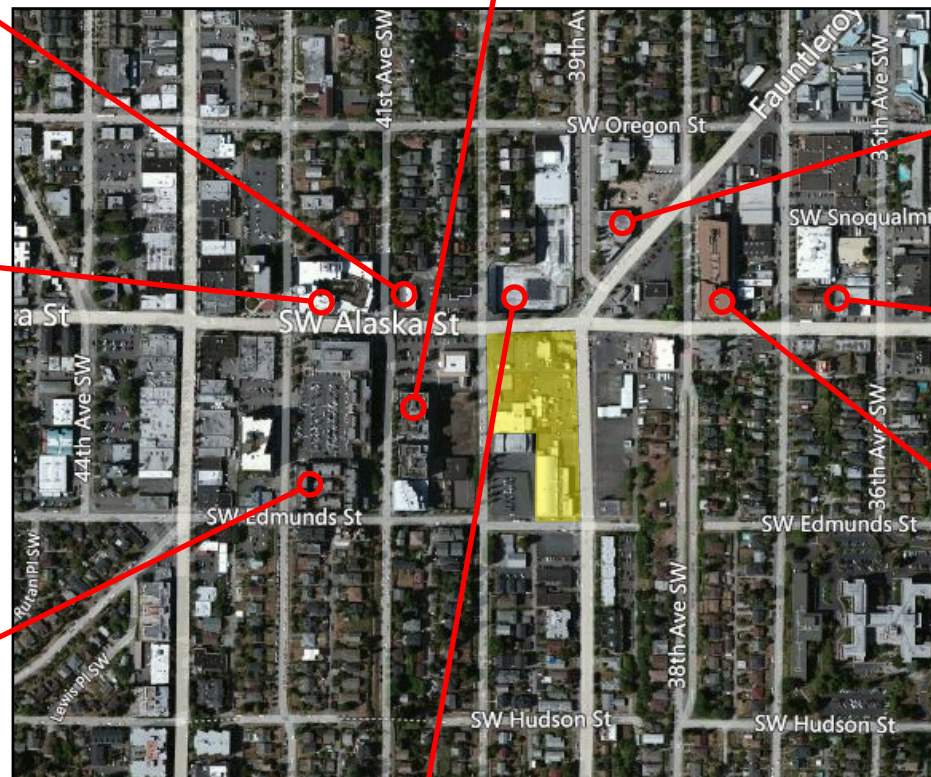





# 1. LOOKING EAST FROM SITE ACROSS FAUNTLEROY

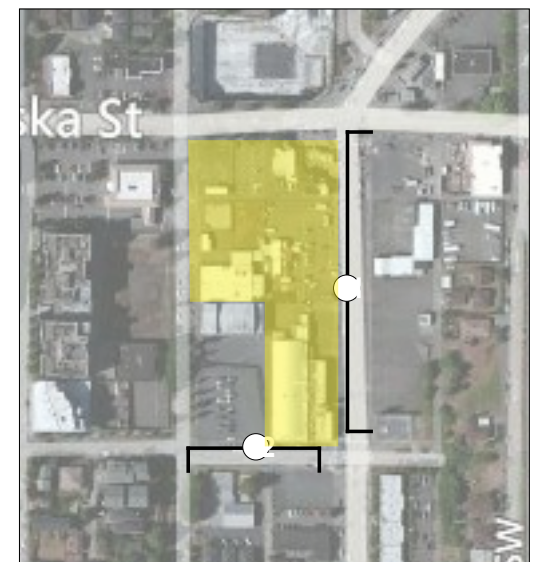

# 2. LOOKING SOUTH FROM SITE ACROSS EDMUNDS







### **3. LOOKING WEST FROM SITE ACROSS 40TH**

Permitted Mixed-Use: LA Fitness & Small Retail w/ XXX Apartments above.

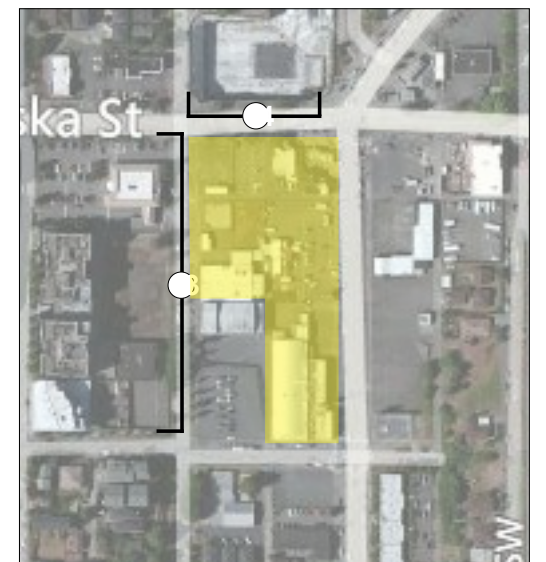
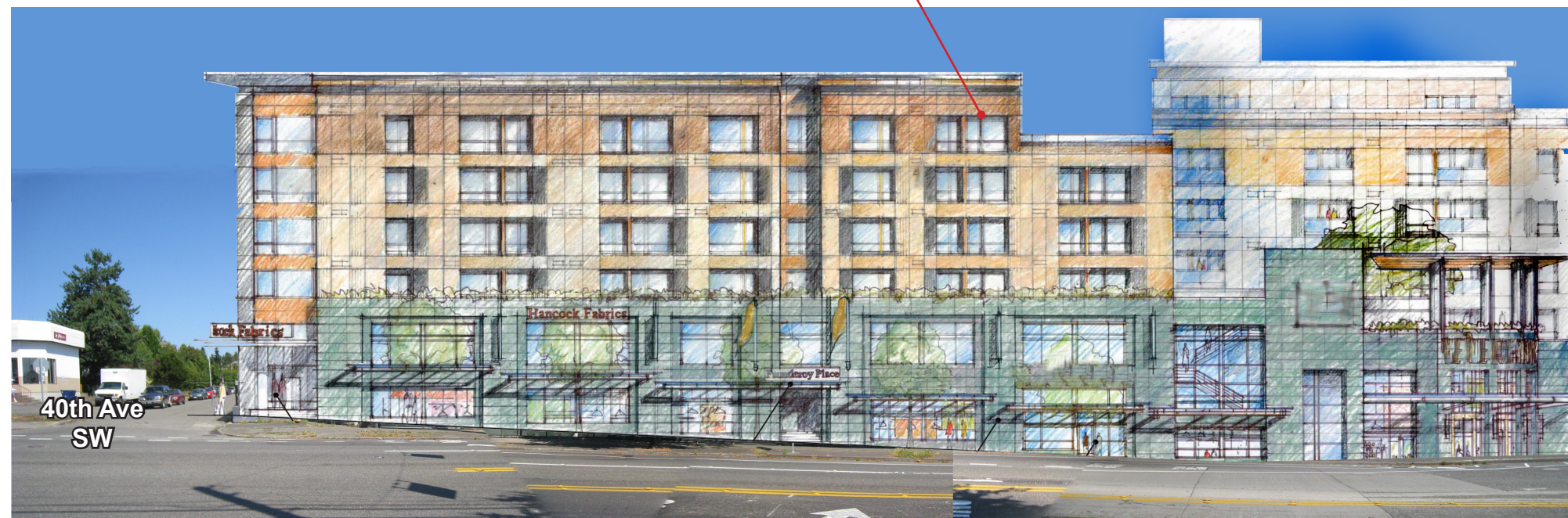

### **4. LOOKING NORTH FROM SITE ACROSS ALASKA**







1. NE Corner from Fauntleroy, Looking



2. NW Corner from Alaska, Looking South



3. Masons Building from 40th, Looking East

## **EXISTING SITE CONDITIONS**



4. SW Corner from Edmunds, Looking NE



5. SE Corner from Edmunds, Looking NW



6. From Fauntleroy, Looking West

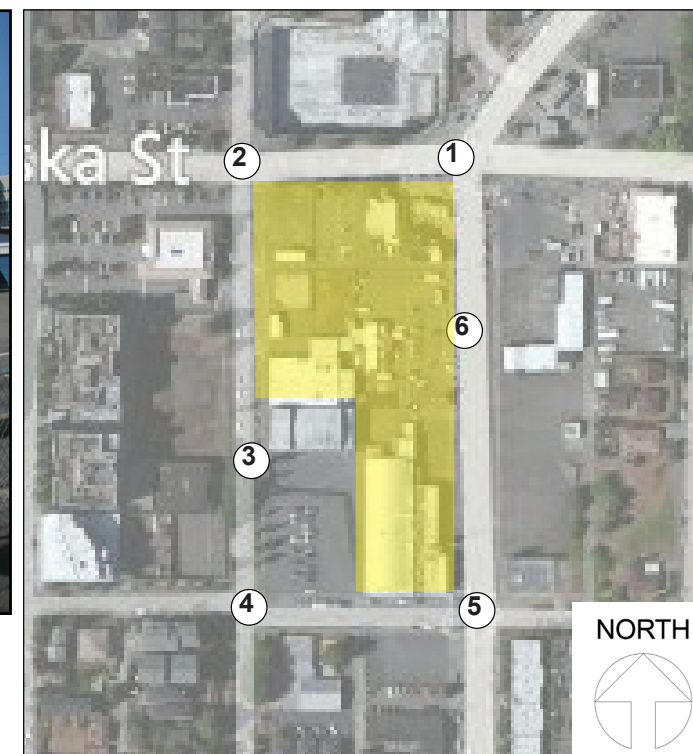



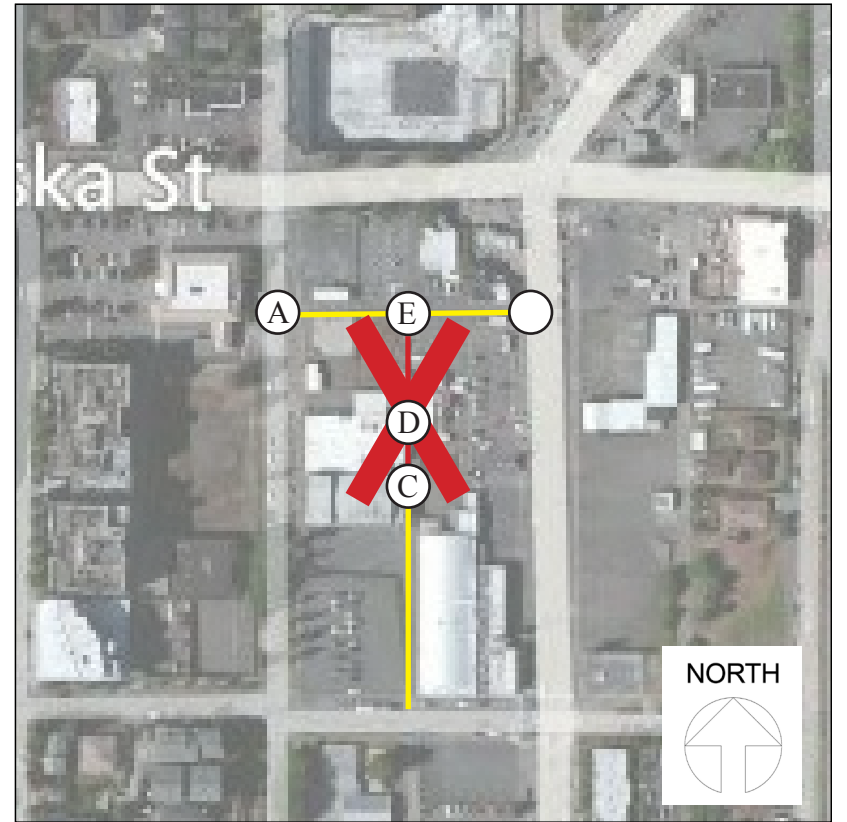

A. Alley from 40th Ave, Looking East

B. Alley from Fauntleroy Way SW, Looking



C. Existing blocked Alley Looking North

D. Existing blocked Alley Looking South

E. Existing blocked Alley Looking South



4755 Fauntleroy Way SW

---

# **NO ALLEY VACATION**

PROPOSAL



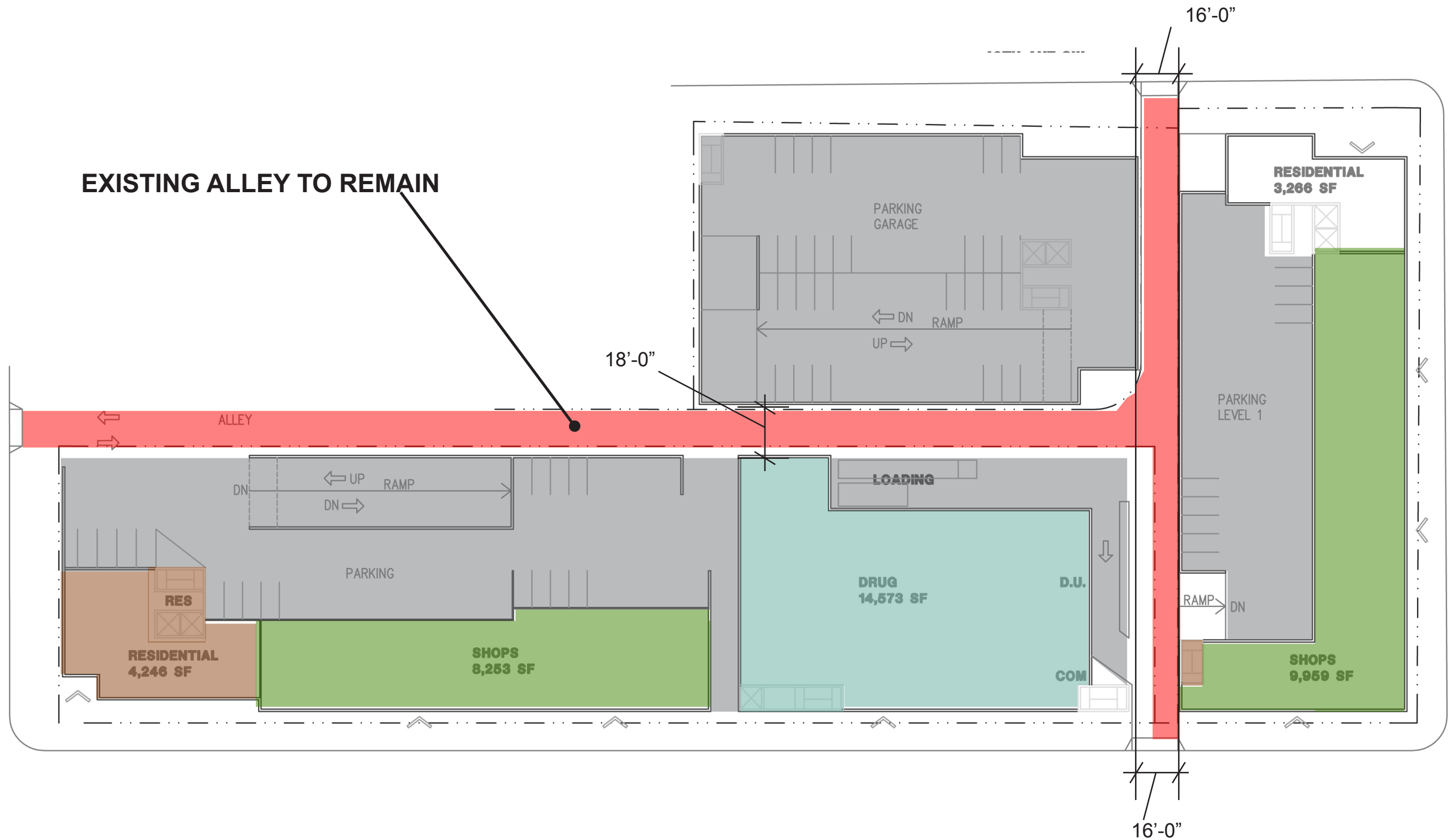





Without Vacation Alternative - View from North

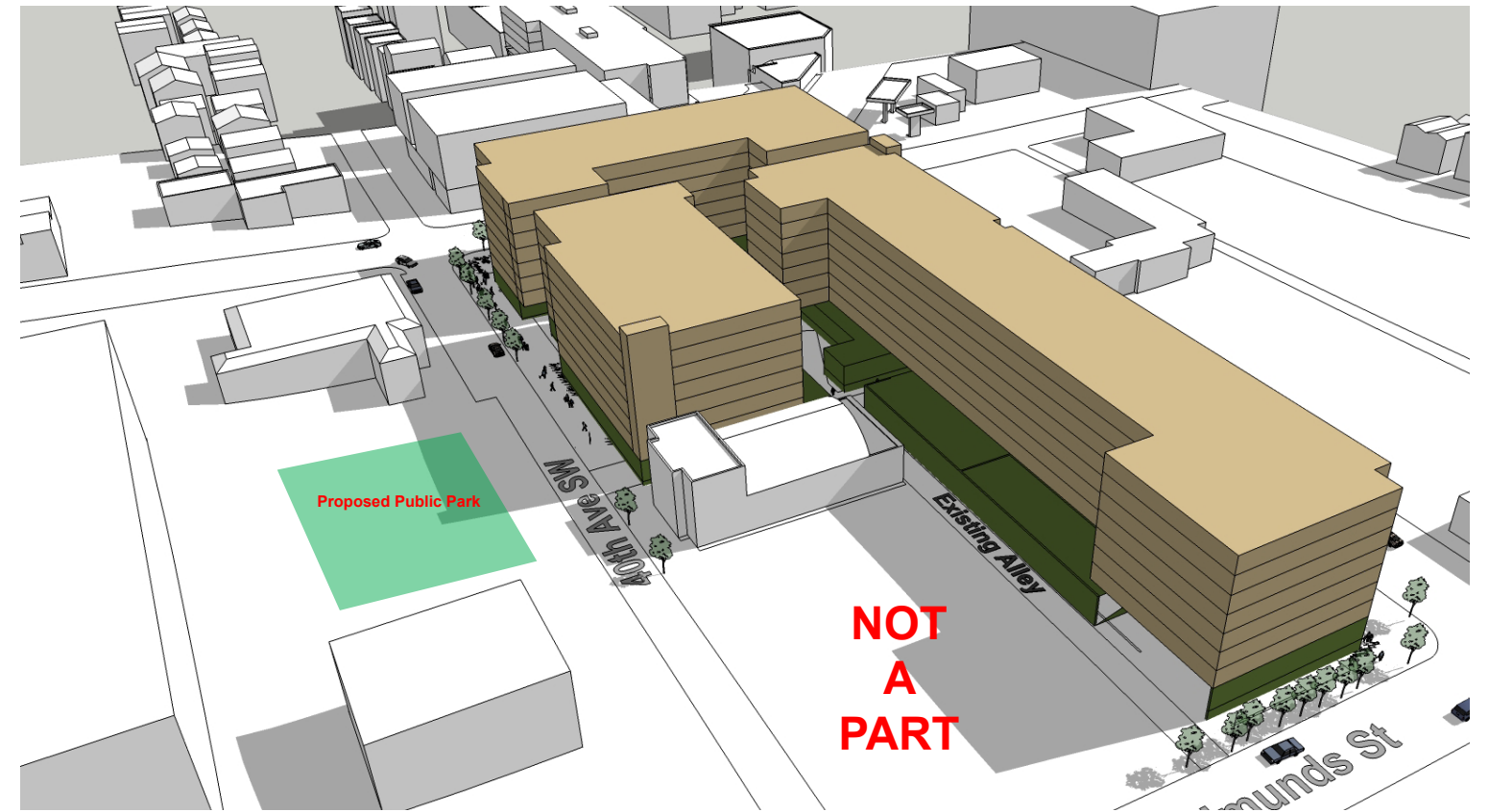

Without Vacation Alternative - View from Southwest

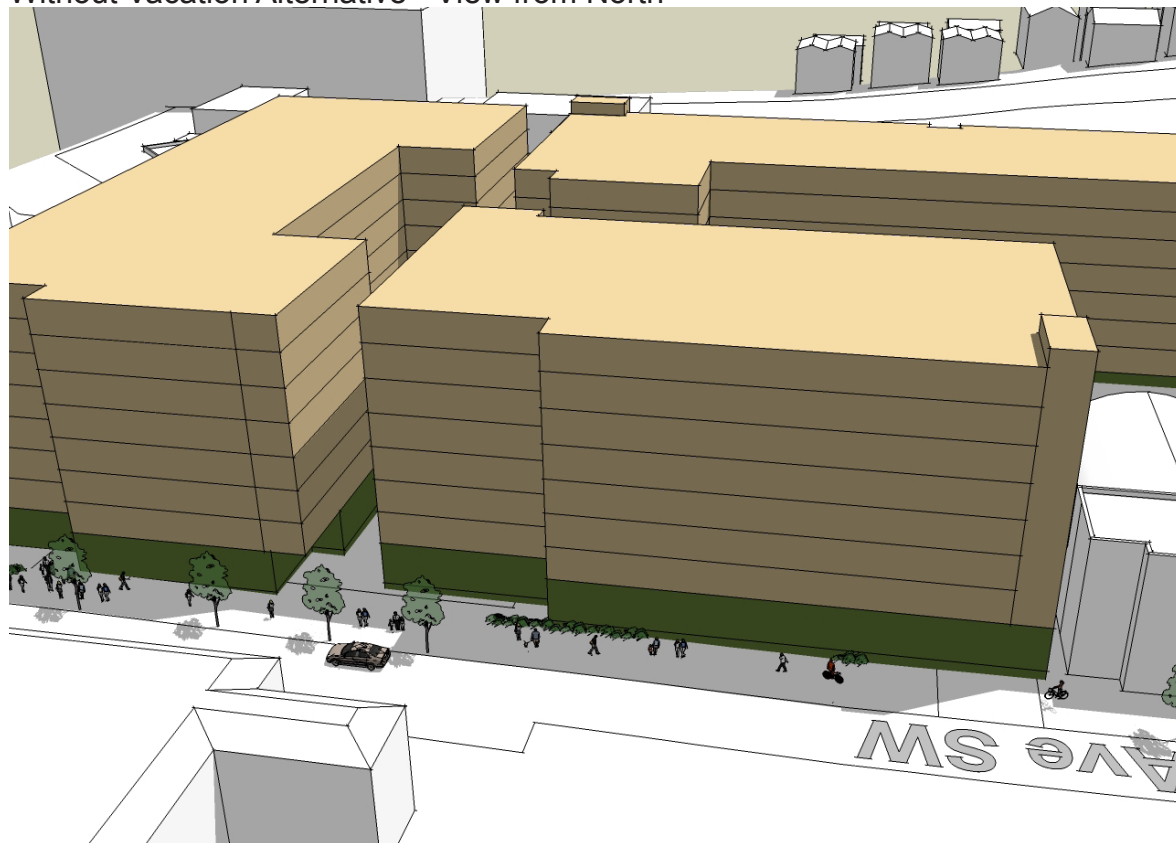

Without Vacation Alternative - View from

## NO ALLEY VACATION ALTERNATIVE

### Pros:

- Continuous retail frontage along Fauntleroy and Alaska.
- Garage access is via alleys.
- Main residential entry and leasing is at south end of site away from commercial emphasis.

### Cons:

- No Mid-Block crossing is provided.
- Super-Block scale maintained
- No Grocery can be accommodated due to parcel sizes.

- 5.5 FAR (5.5 FAR Maximum)
- Total Above Ground Area: 603,176 sf



THIS PAGE LEFT INTENTIONALLY BLANK



4755 Fauntleroy Way SW

---

# PROPOSED PROJECT

WITH ALLEY VACATION



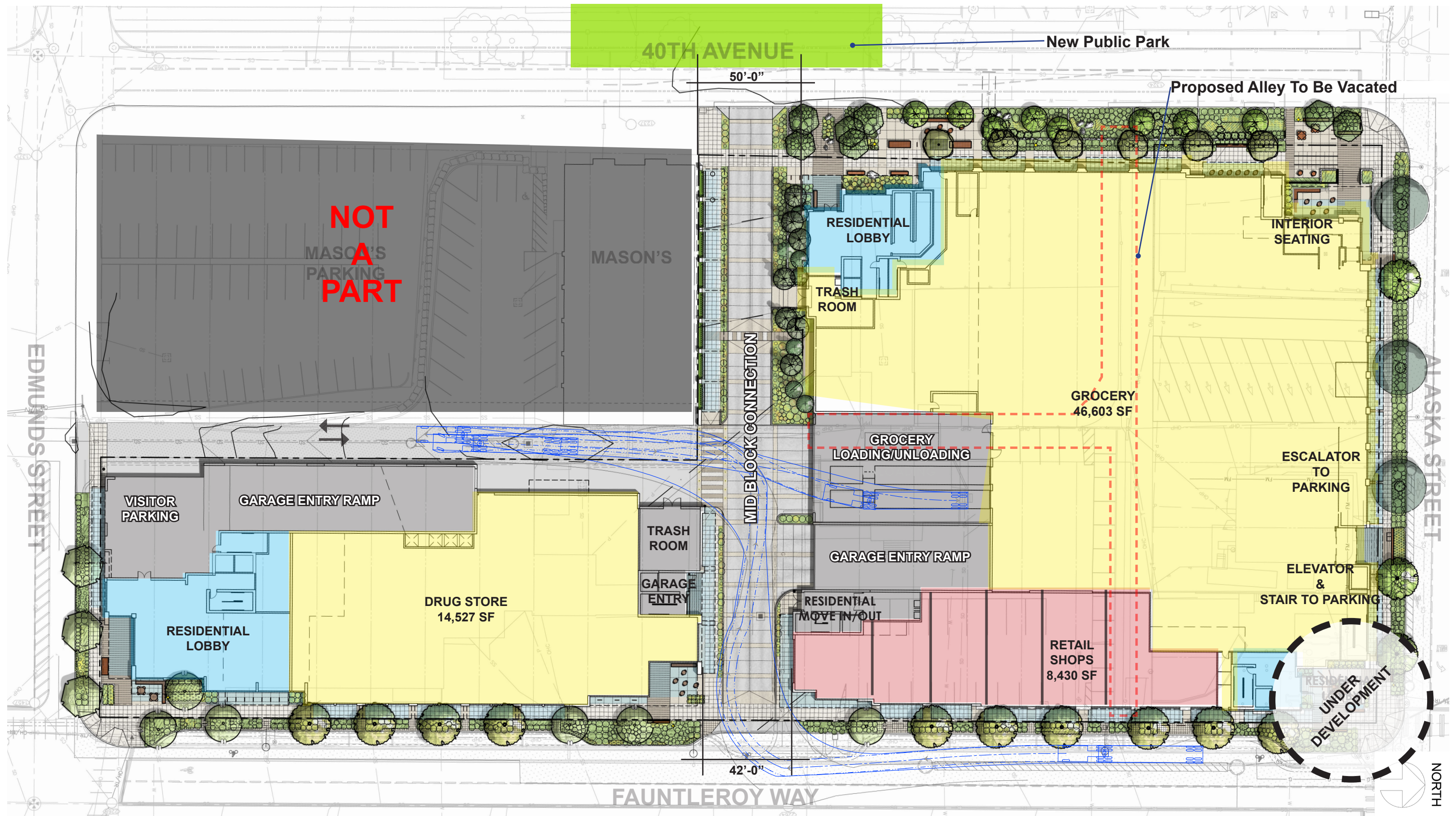



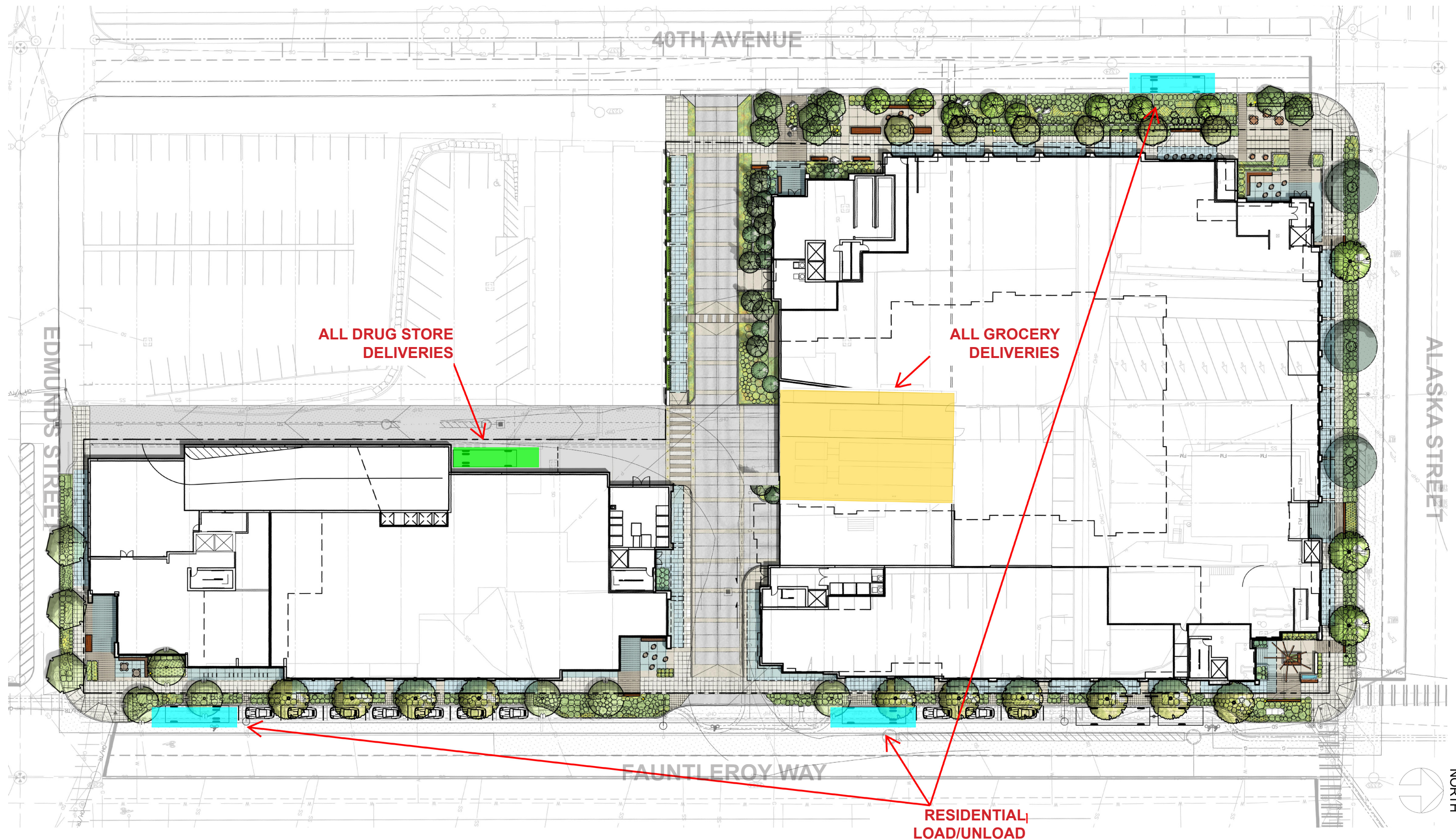





View from Northeast



View from Southwest



View from West to East

## PROPOSED PROJECT

- Cross connector in spirit of WS Triangle Plan
- Cross-connector physically separates pedestrian circulation from service functions.
- Continuous retail frontage along Fauntleroy and Alaska w/ grocery entrances along pedestrian designated Alaska St.
- Residential mass is stepped back with lower 70' height providing comfortable sidewalk pedestrian experience.
- Accommodates Whole Foods layout
- Building mass equally balances across Super-block
- Private ownership of Mid-Block Crossing allows for physical improvements that far exceed SDOT's standard alley improvements

60,000 SF retail  
 Two Residential Buildings:  
 (S) 120 units  
 (N) 250 units  
 4.0 FAR (5.5 FAR Maximum)  
 Total Above Ground Area:  
 432,500 sf  
 Max Height Allowed: 85'  
 Height Proposed: 70'



# TRIANGLE PLAN GOALS

- Embrace the area's location as a GATEWAY to the West Seattle Peninsula.
- ACCOMMODATE ALL TRAVELERS: cars, transit, pedestrians, trucks and bicycles.
- Create PLACES FOR PEOPLE: new community spaces and connections to parks
- ACCOMMODATE PARKING AND LOADING, and continue to plan for parking needs in the future.
- Capitalize on the investment in transit and transportation: a TRANSIT-FRIENDLY neighborhood.



Proposed Footprint /  
Project Footprint

## TRIANGLE PLAN RECOMMENDATION

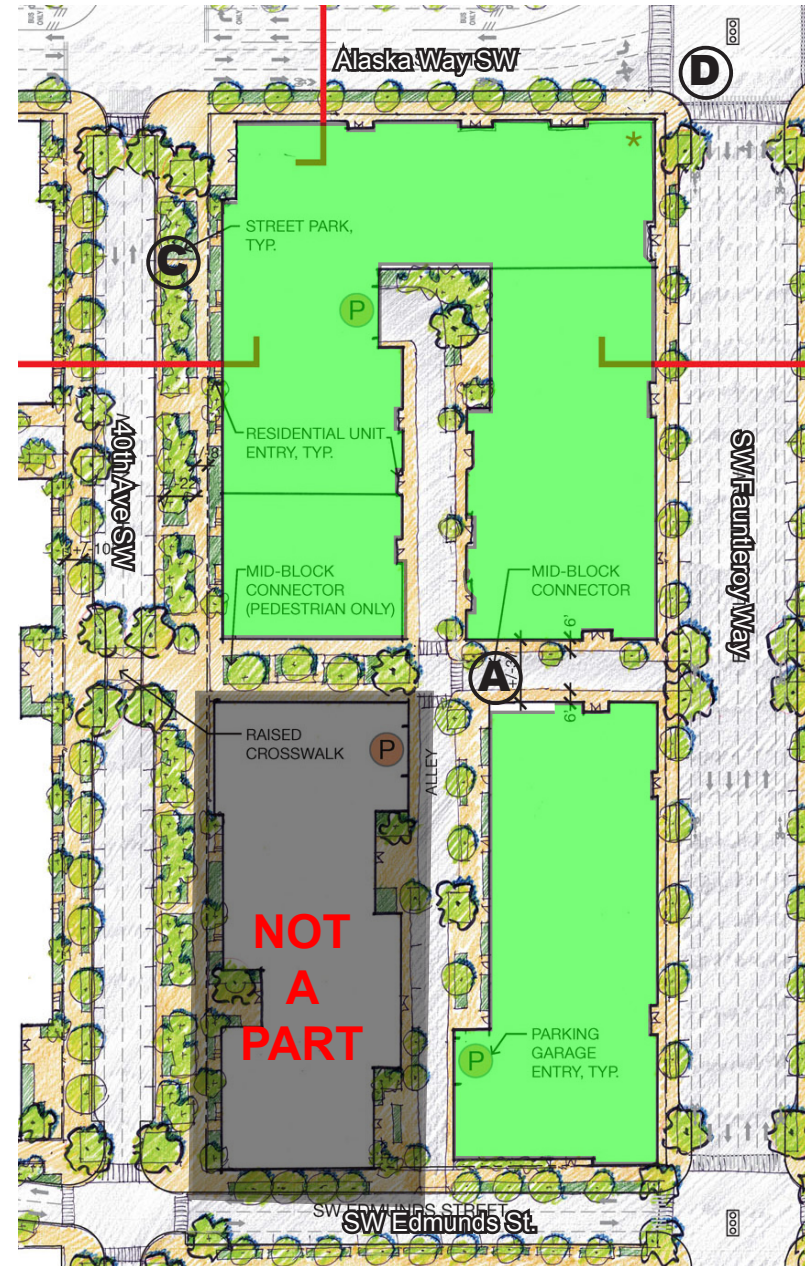

## PROPOSED PROJECT





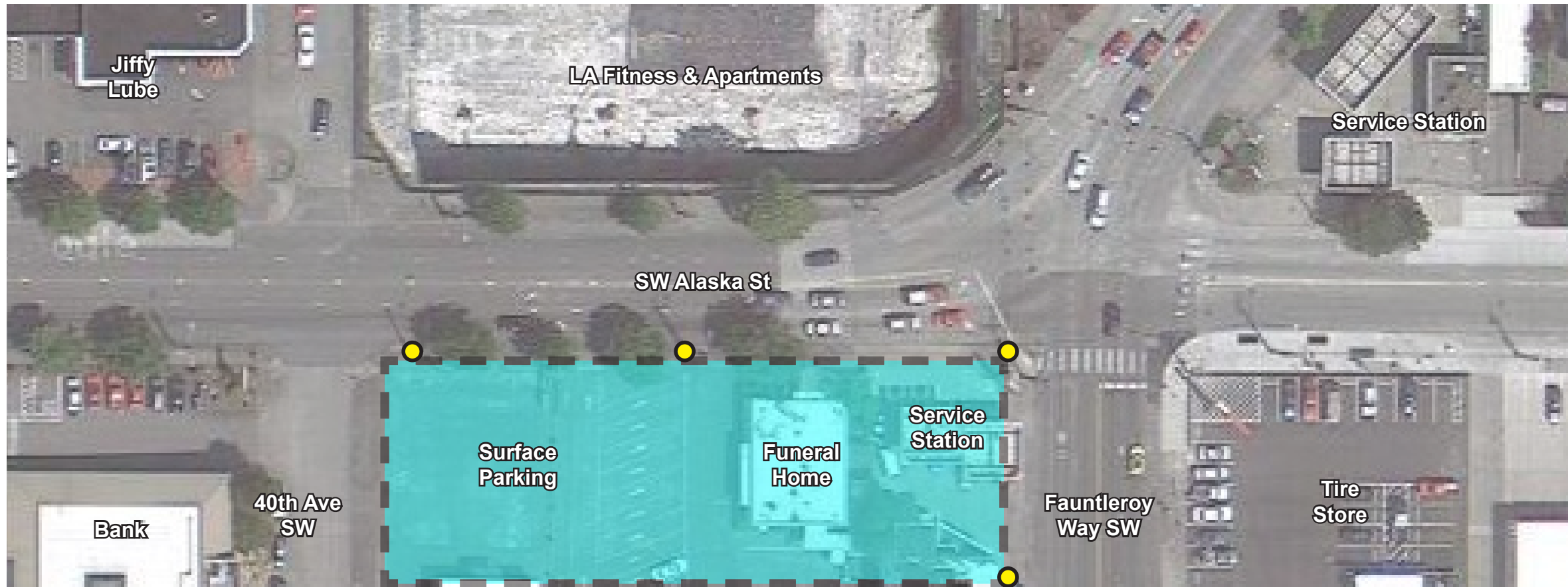

● Utility Poles

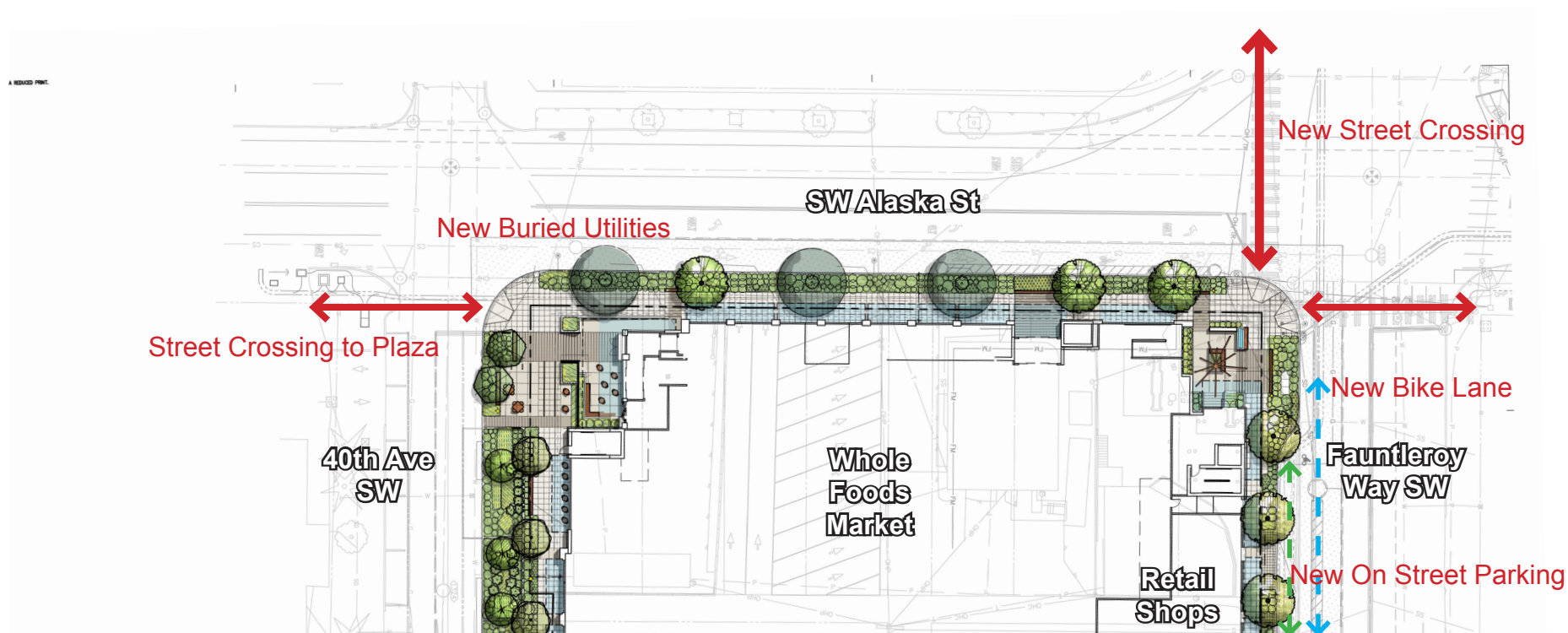



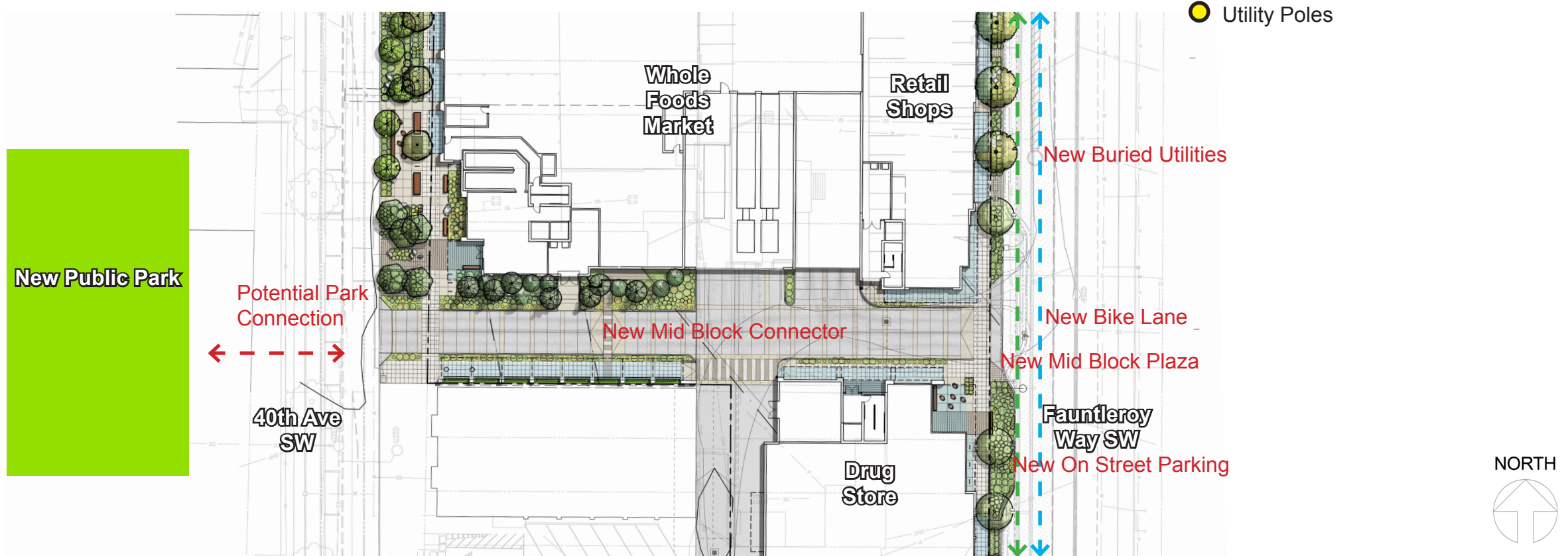
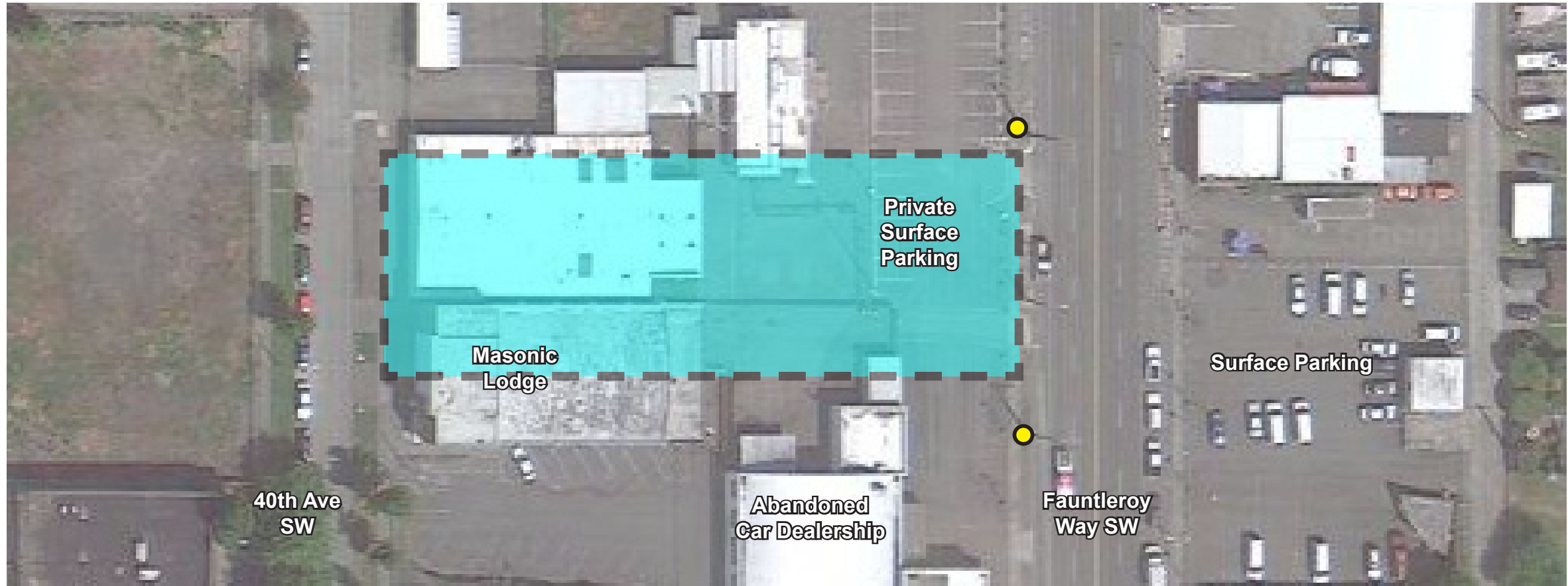
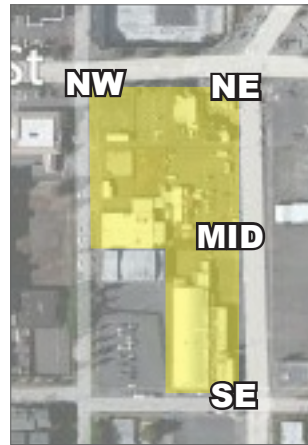



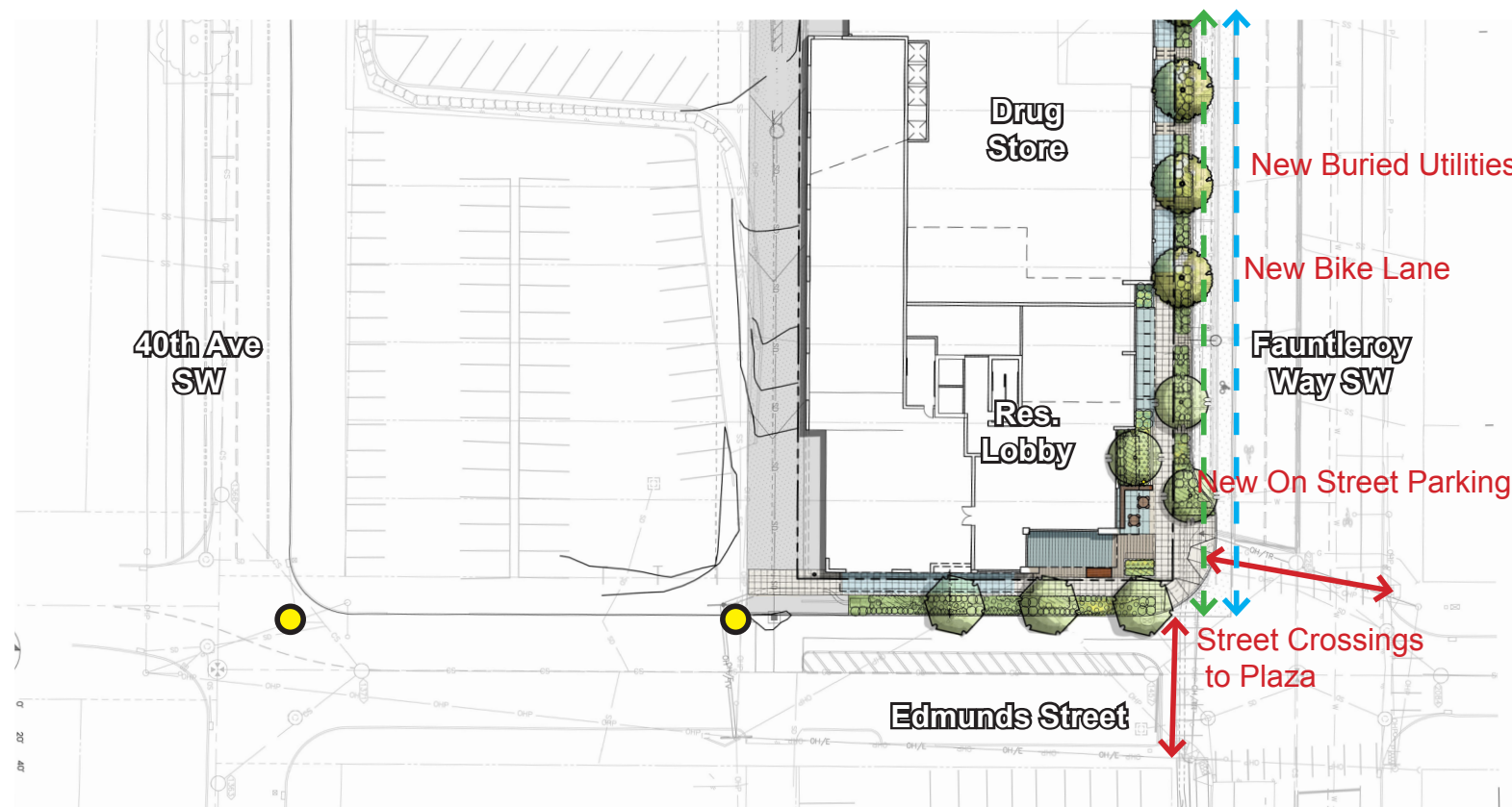



4755 Fauntleroy Way SW

---

# DESIGN EVOLUTION

BASED ON INPUT RECEIVED AT  
3.7.2013 DESIGN COMMISSION MEETING  
3.28.2013 DESIGN REVIEW BOARD MEETING  
& MULTIPLE MEETINGS WITH SDOT



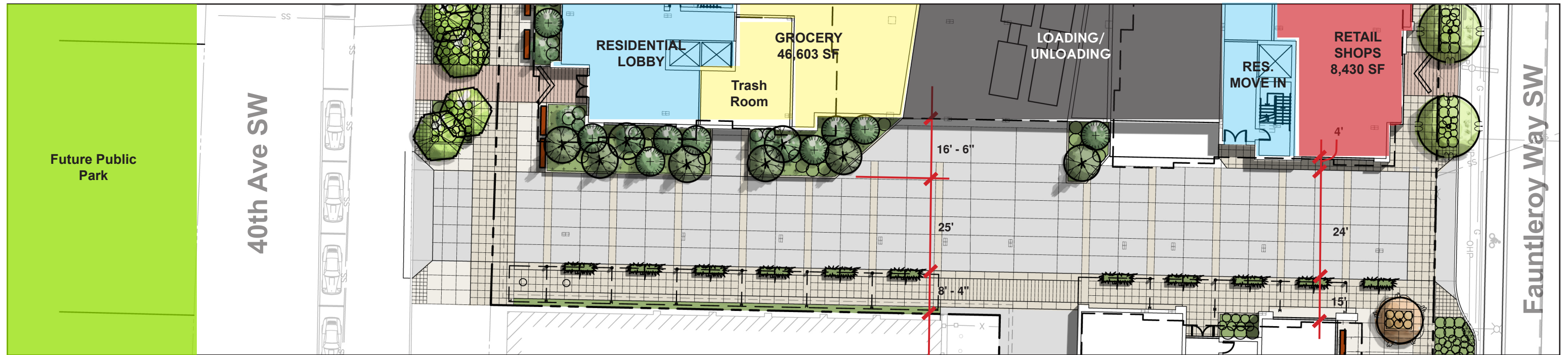

Cross Connector - **BEFORE** NORTH

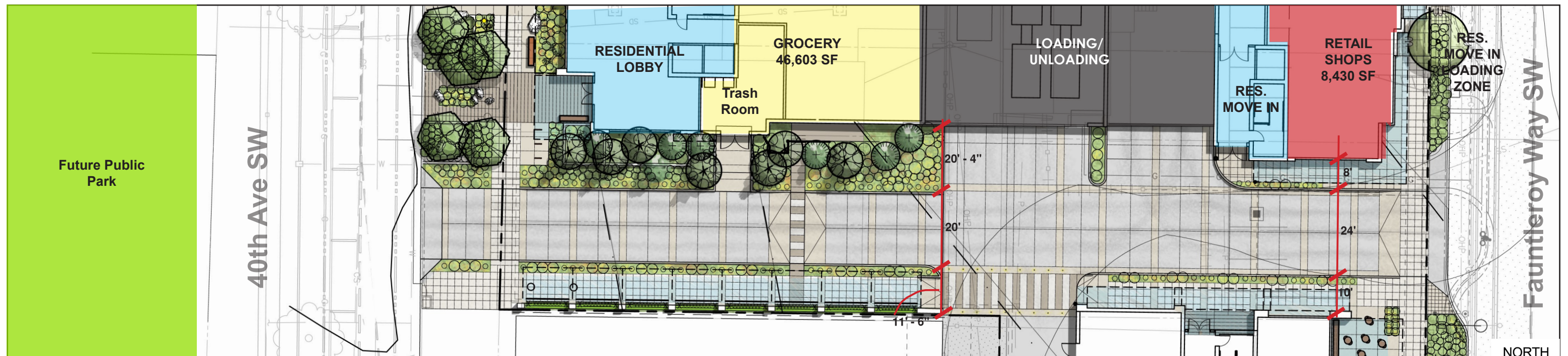

Cross Connector - **AFTER** NORTH















THIS PAGE LEFT INTENTIONALLY BLANK



4755 Fauntleroy Way SW

---

# **CROSS CONNECTOR & DRIVE THRU**

RELATIONSHIP AND PEDESTRIAN EXPERIENCE



















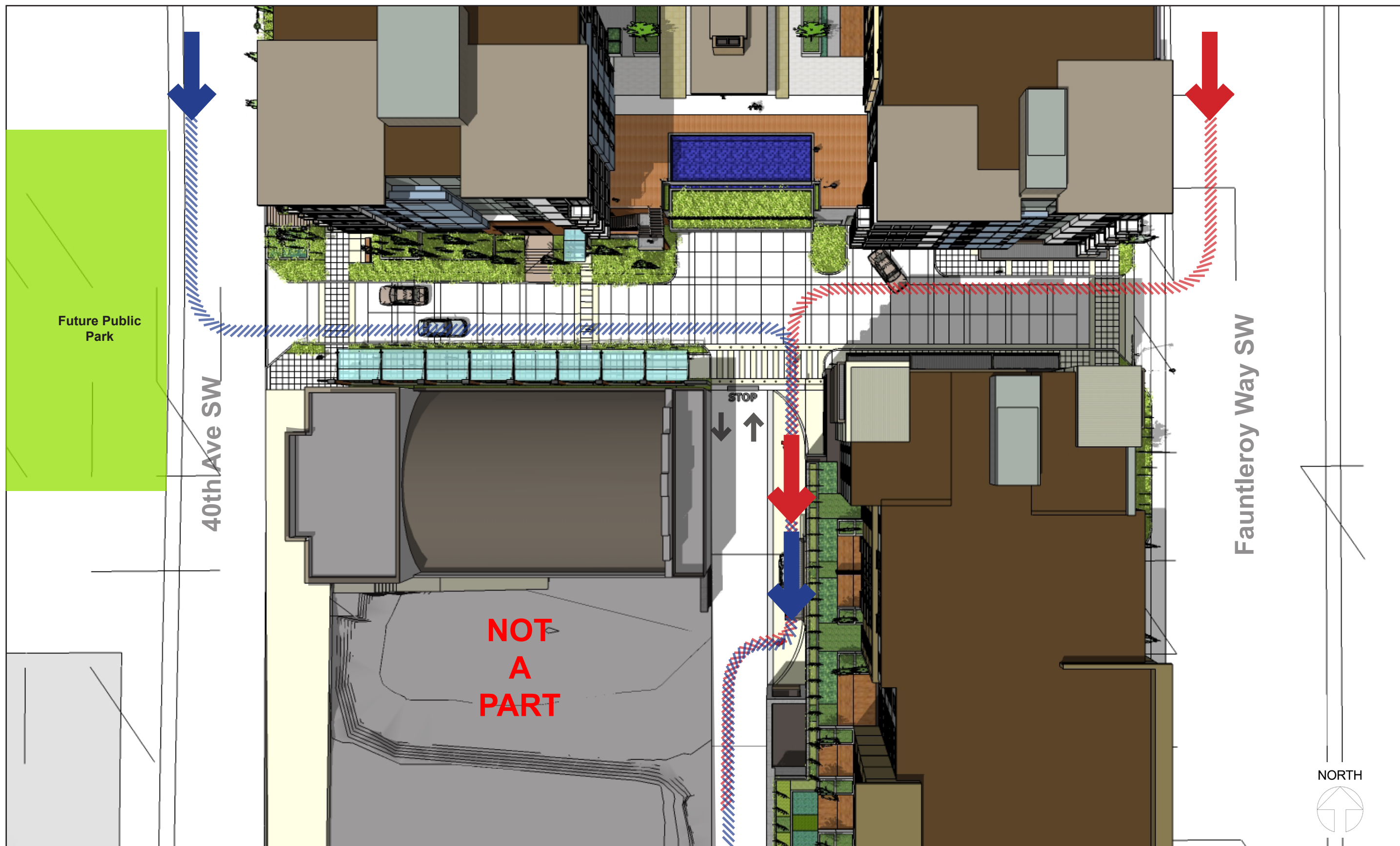















THIS PAGE LEFT INTENTIONALLY BLANK



4755 Fauntleroy Way SW



# LANDSCAPE DESIGN

PUBLIC BENEFIT PREVIEW



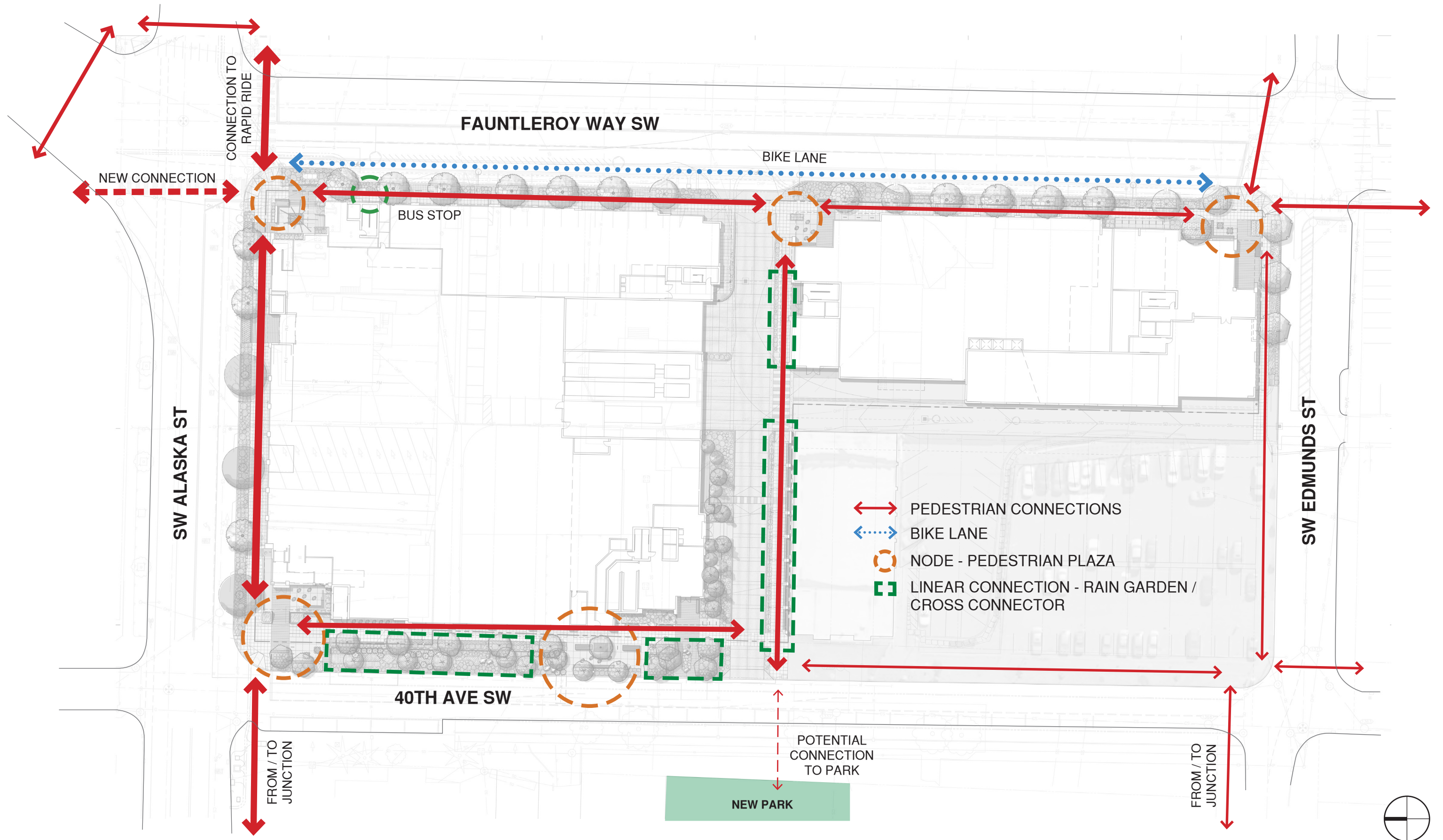

WEISMANDESIGNGROUP

LANDSCAPE  
ARCHITECTURE

2329 E MADISON ST  
SEATTLE WA 98112

206-322-1732  
WWW.WDGINC.COM

**4755 Fauntleroy Way SW**  
West Seattle

**LANDSCAPE - CONNECTION DIAGRAM**  
Seattle Design Commission, April 18, 2013



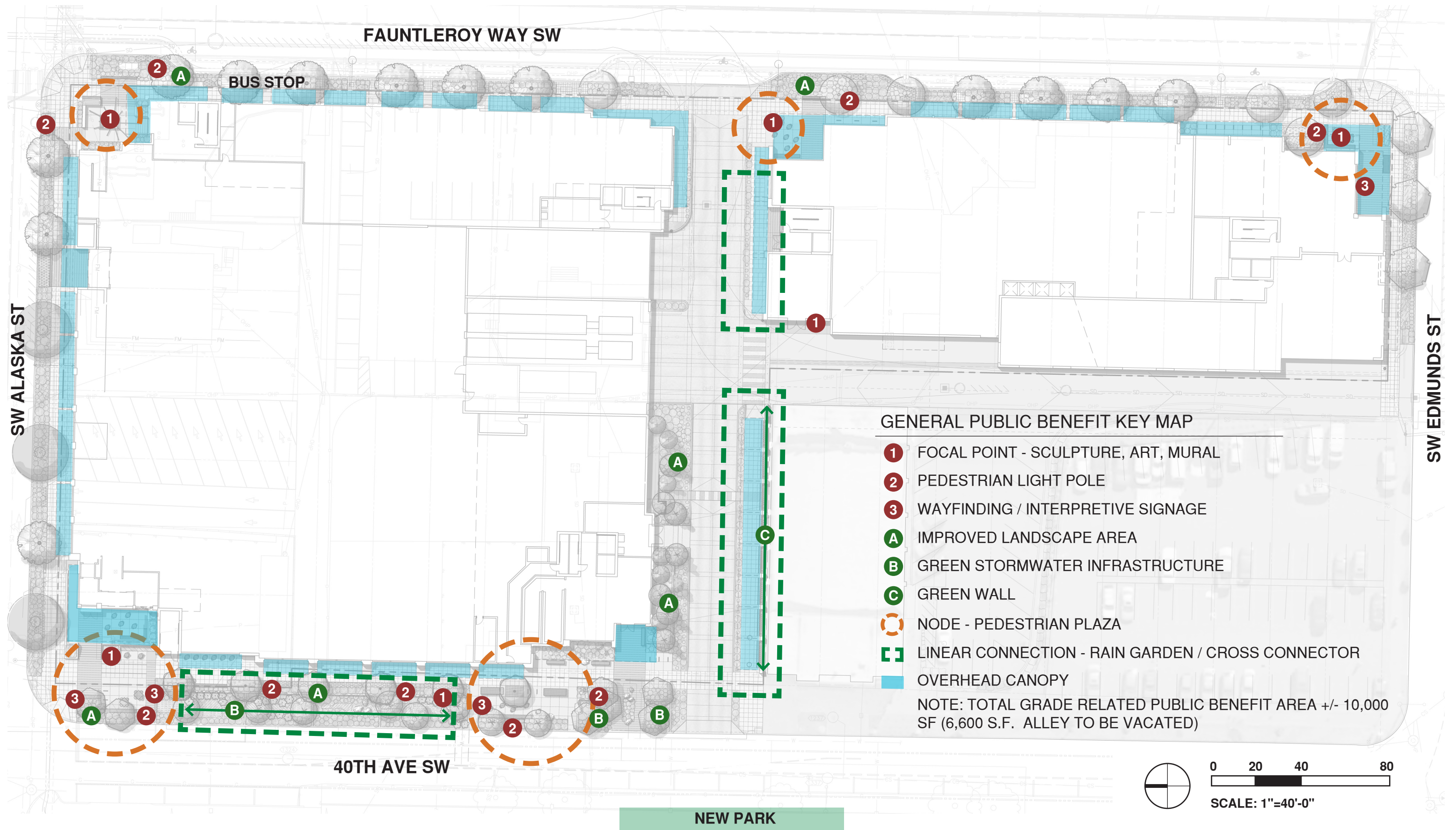

WEISMANDESIGNGROUP

LANDSCAPE  
ARCHITECTURE

2329 E MADISON ST  
SEATTLE WA 98112

206-322-1732  
WWW.WDGINC.COM

4755 Fauntleroy Way SW  
West Seattle

**LANDSCAPE - PUBLIC BENEFIT OVERVIEW**

Seattle Design Commission, April 18, 2013









WEISMANDESIGNGROUP

LANDSCAPE  
ARCHITECTURE

2329 E MADISON ST  
SEATTLE WA 98112

206-322-1732  
WWW.WDGINC.COM

4755 Fauntleroy Way SW  
West Seattle

**LANDSCAPE - PLAZA A**

Seattle Design Commission, April 18, 2013



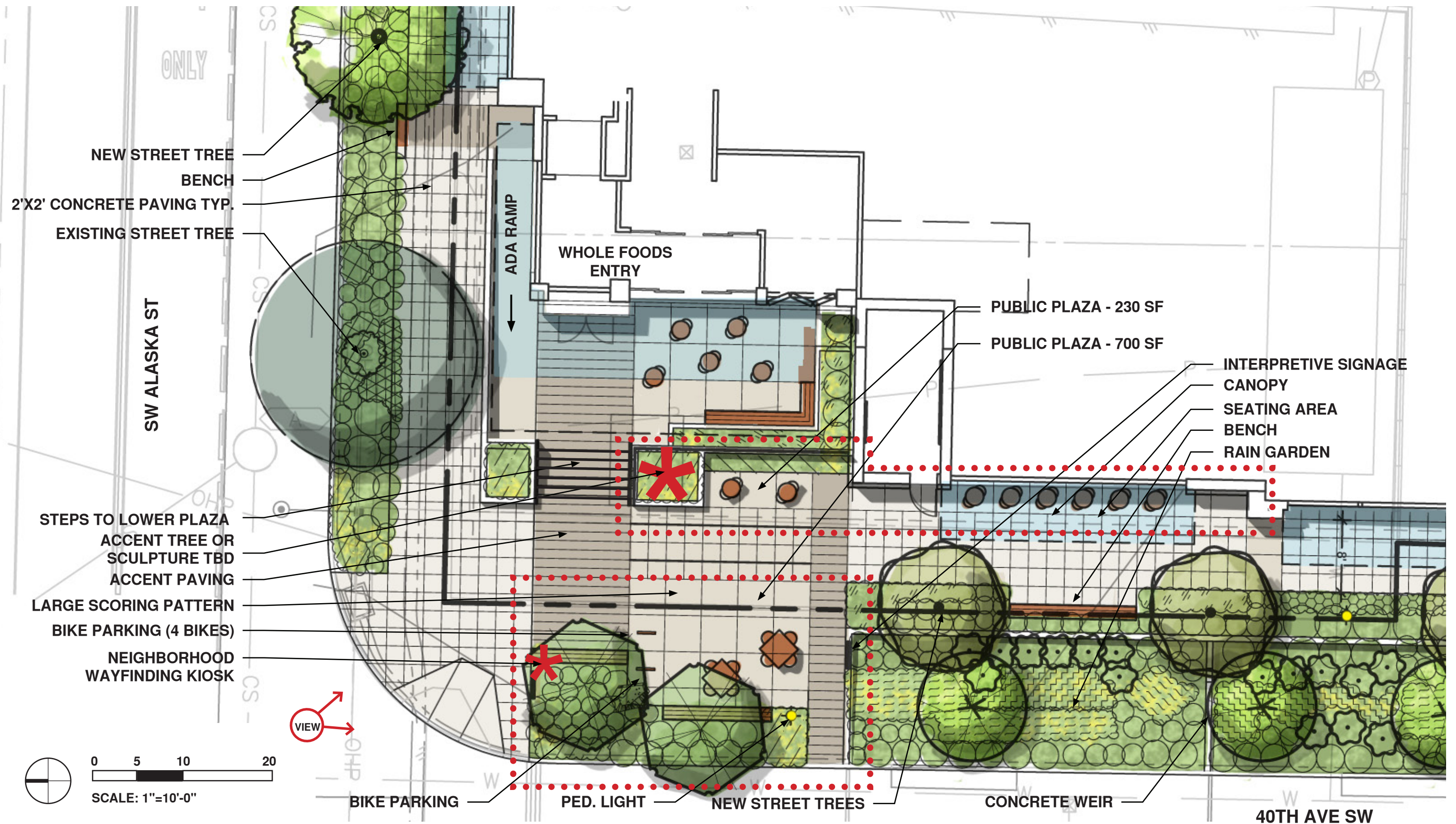

WEISMANDESIGNGROUP

LANDSCAPE  
ARCHITECTURE

2329 E MADISON ST  
SEATTLE WA 98112

206-322-1732  
WWW.WDGINC.COM

4755 Fauntleroy Way SW

West Seattle

LANDSCAPE - PLAZA B

Seattle Design Commission, April 18, 2013





WEISMANDESIGNGROUP

LANDSCAPE  
ARCHITECTURE

2329 E MADISON ST  
SEATTLE WA 98112

206-322-1732  
WWW.WDGINC.COM

4755 Fauntleroy Way SW  
West Seattle

**LANDSCAPE - PLAZA B - VIEW SE**  
Seattle Design Commission, April 18, 2013



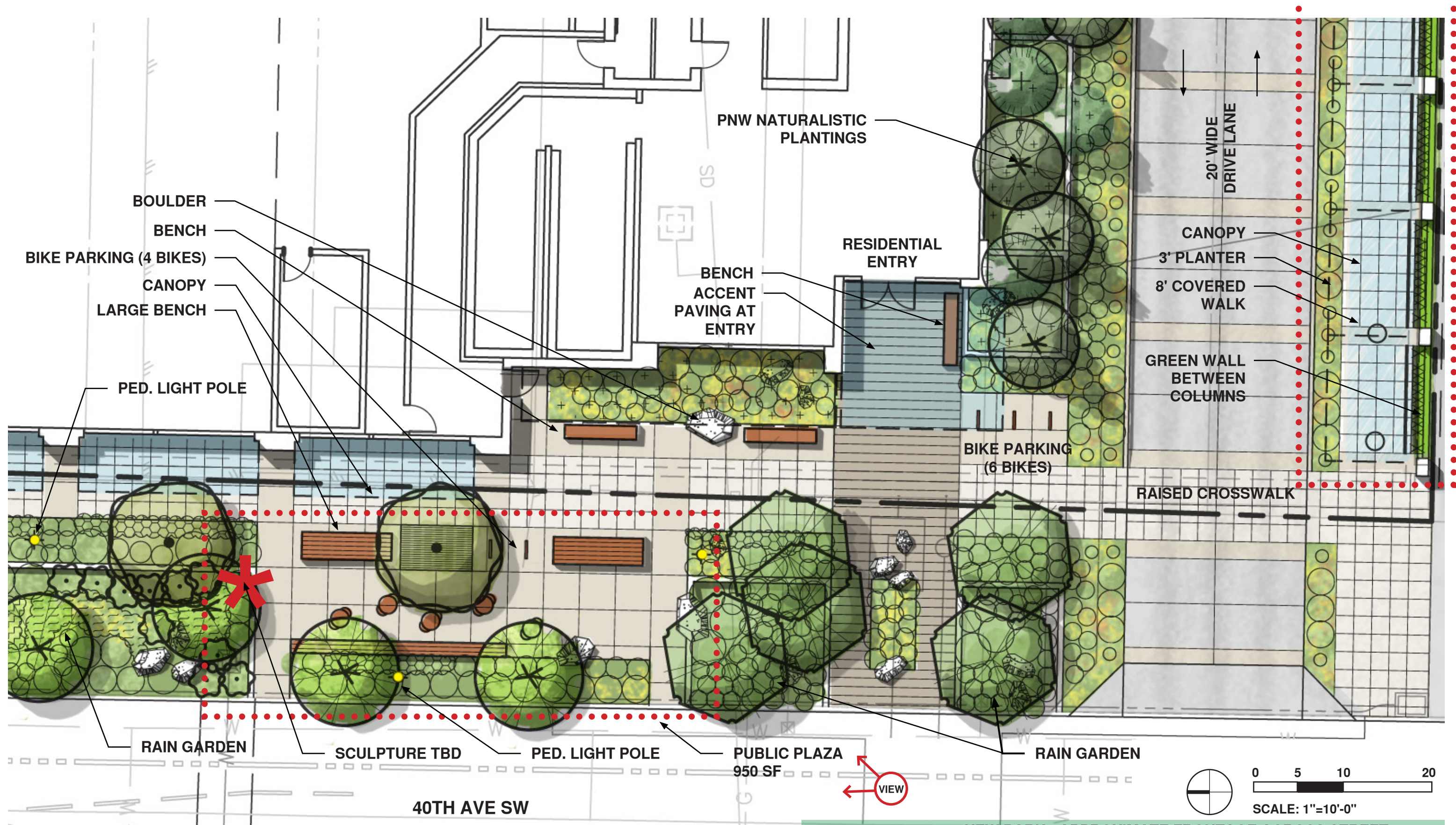

NEW PARK - APPROXIMATE FRONTAGE ACROSS STREET

WEISMANDESIGNGROUP

LANDSCAPE  
ARCHITECTURE

2329 E MADISON ST  
SEATTLE WA 98112

206-322-1732  
WWW.WDGINC.COM

4755 Fauntleroy Way SW  
West Seattle

LANDSCAPE - PLAZA C

Seattle Design Commission, April 18, 2013





WEISMANDESIGNGROUP

LANDSCAPE  
ARCHITECTURE

2329 E MADISON ST  
SEATTLE WA 98112

206-322-1732  
WWW.WDGINC.COM

4755 Fauntleroy Way SW  
West Seattle

**LANDSCAPE - PLAZA C - VIEW NE**  
Seattle Design Commission, April 18, 2013



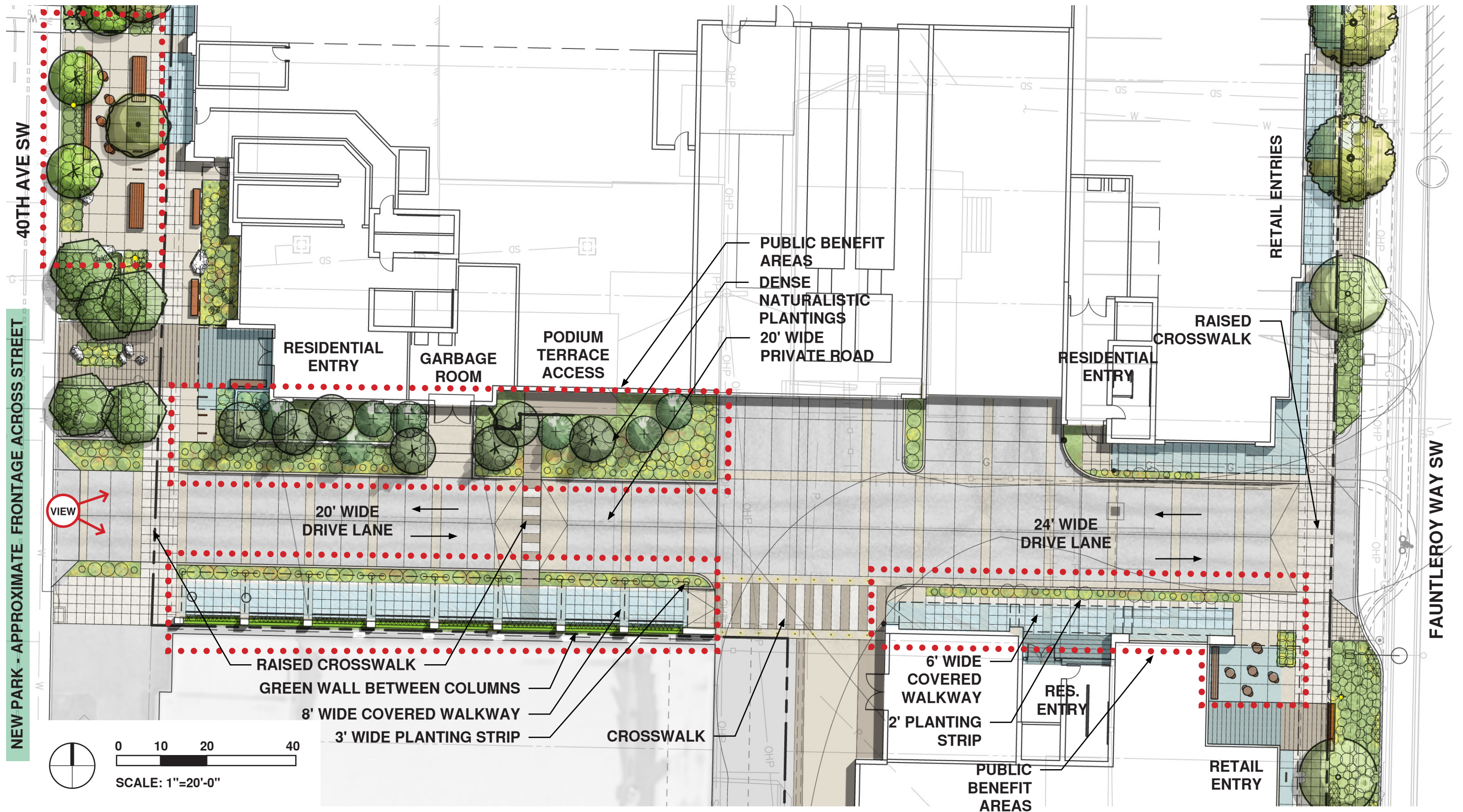

WEISMANDESIGNGROUP

LANDSCAPE  
ARCHITECTURE

2329 E MADISON ST  
SEATTLE WA 98112

206-322-1732  
WWW.WDGINC.COM

4755 Fauntleroy Way SW  
West Seattle

**LANDSCAPE - CROSS CONNECTOR**  
Seattle Design Commission, April 18, 2013





WEISMANDESIGNGROUP

LANDSCAPE  
ARCHITECTURE

2329 E MADISON ST  
SEATTLE WA 98112

206-322-1732  
WWW.WDGINC.COM

4755 Fauntleroy Way SW  
West Seattle

**LANDSCAPE - CROSS CONNECTOR - VIEW EAST**  
Seattle Design Commission, April 18, 2013



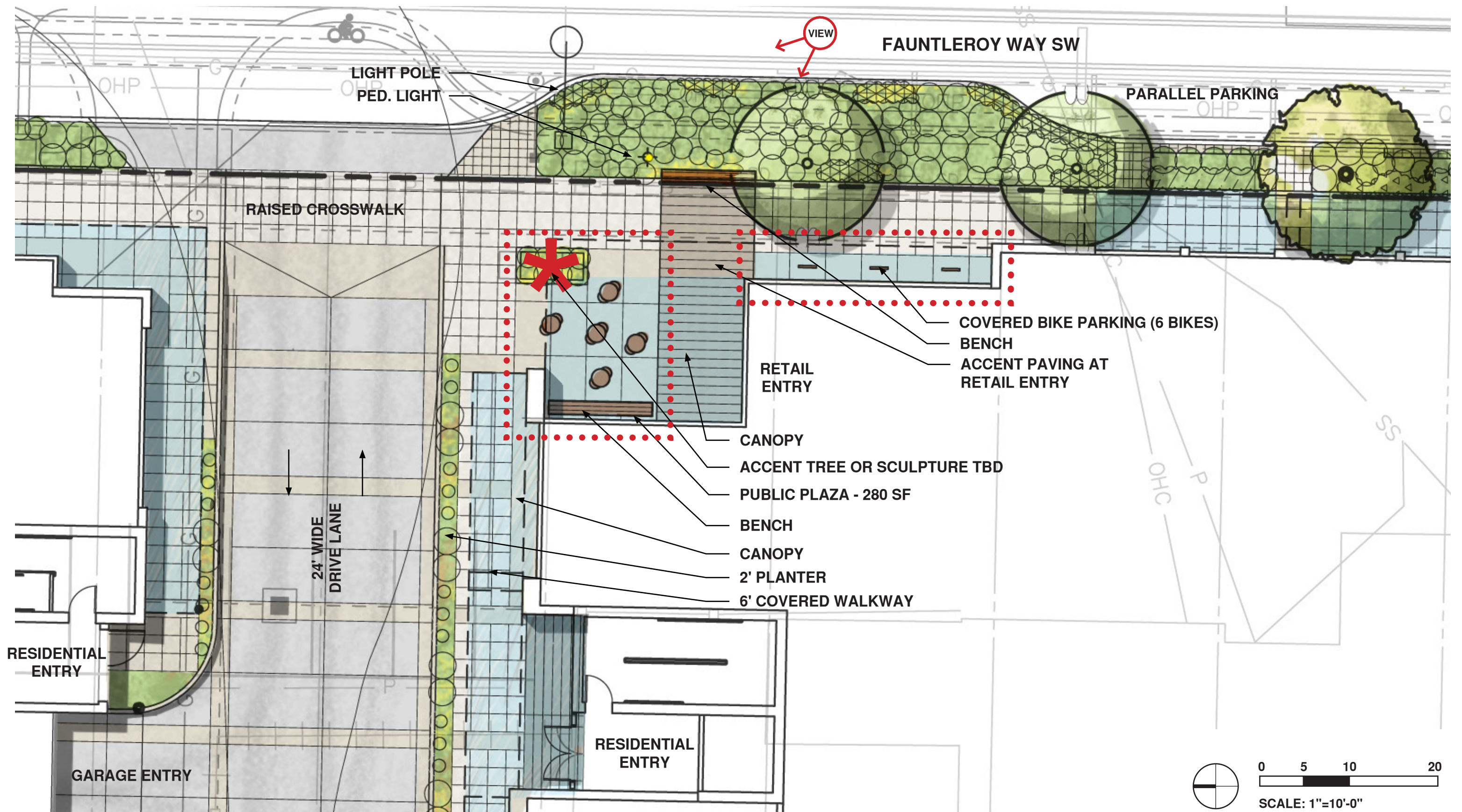

WEISMANDESIGNGROUP

LANDSCAPE  
ARCHITECTURE

2329 E MADISON ST  
SEATTLE WA 98112

206-322-1732  
WWW.WDGINC.COM

4755 Fauntleroy Way SW  
West Seattle

LANDSCAPE - PLAZA D

Seattle Design Commission, April 18, 2013





WEISMANDESIGNGROUP

LANDSCAPE  
ARCHITECTURE

2329 E MADISON ST  
SEATTLE WA 98112

206-322-1732  
WWW.WDGINC.COM

4755 Fauntleroy Way SW  
West Seattle

LANDSCAPE - PLAZA D - VIEW NW  
Seattle Design Commission, April 18, 2013



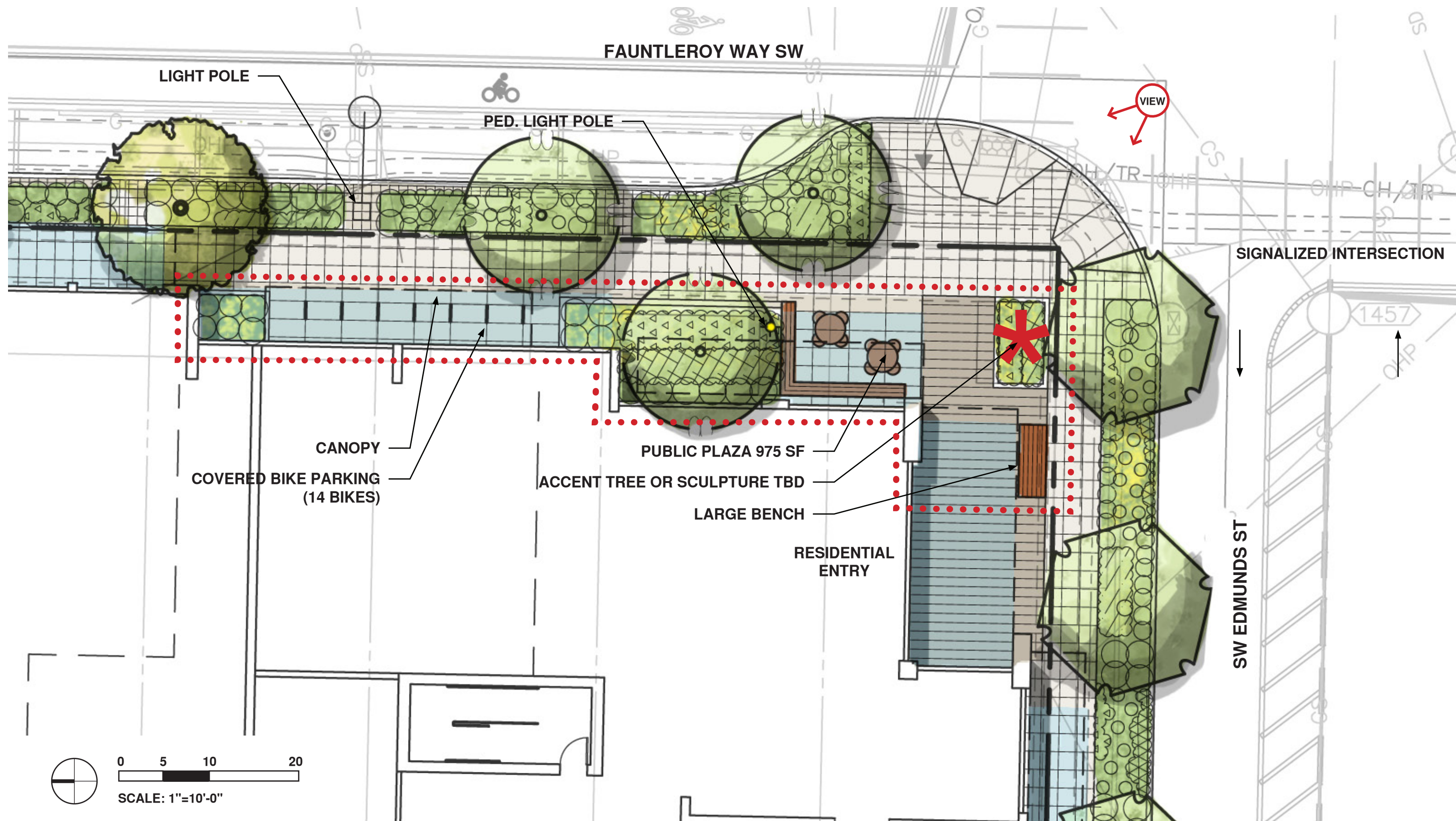

WEISMANDESIGNGROUP

LANDSCAPE  
ARCHITECTURE

2329 E MADISON ST  
SEATTLE WA 98112

206-322-1732  
WWW.WDGINC.COM

4755 Fauntleroy Way SW  
West Seattle

LANDSCAPE - PLAZA E

Seattle Design Commission, April 18, 2013





WEISMANDESIGNGROUP

LANDSCAPE  
ARCHITECTURE

2329 E MADISON ST  
SEATTLE WA 98112

206-322-1732  
WWW.WDGINC.COM

4755 Fauntleroy Way SW  
West Seattle

LANDSCAPE - PLAZA E - VIEW NW  
Seattle Design Commission, April 18, 2013



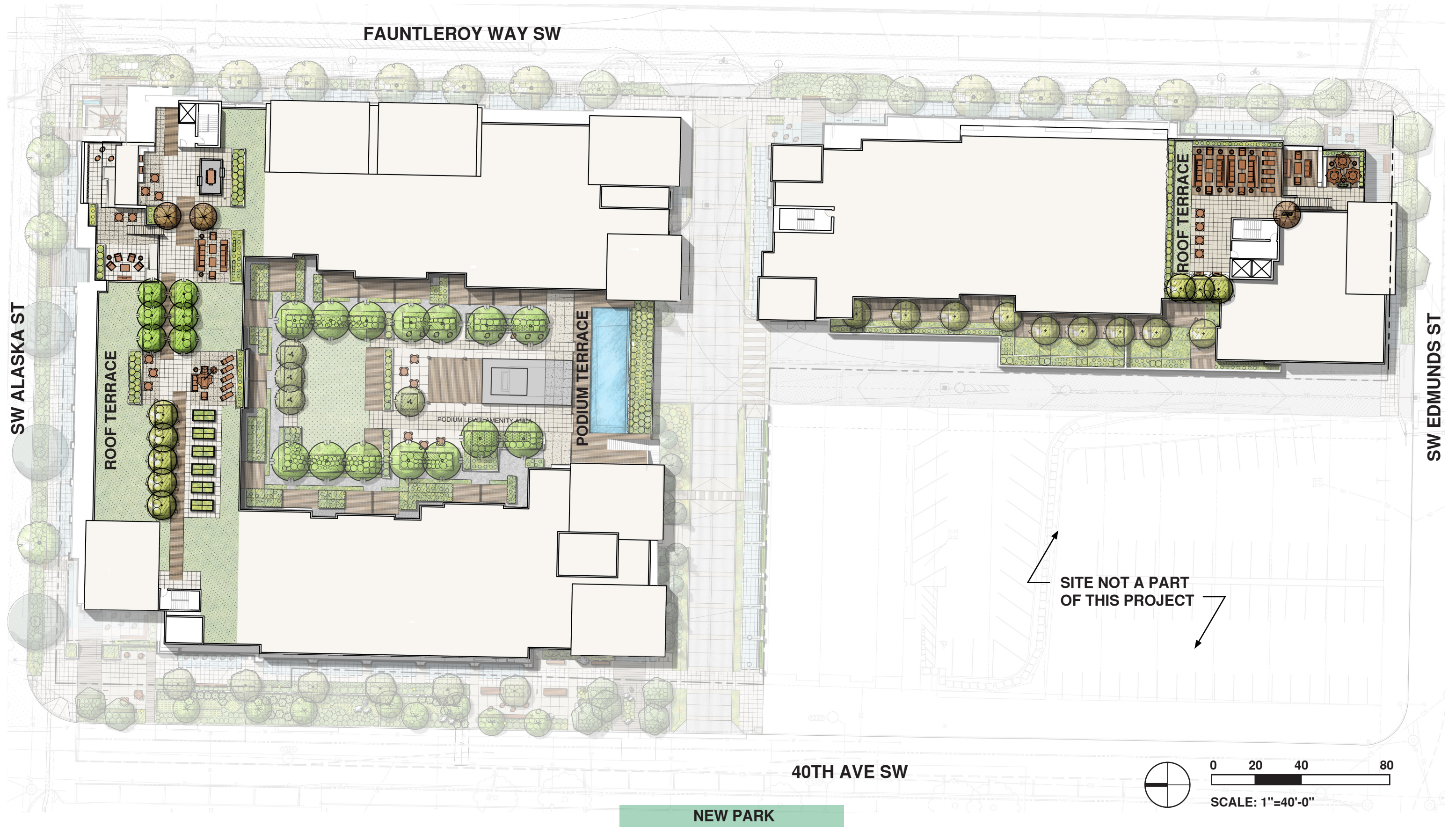

WEISMANDESIGNGROUP

LANDSCAPE  
ARCHITECTURE

2329 E MADISON ST  
SEATTLE WA 98112

206-322-1732  
WWW.WDGINC.COM

4755 Fauntleroy Way SW  
West Seattle

LANDSCAPE - PODIUM AND ROOF PLAN

Seattle Design Commission, April 18, 2013



**4755 Fauntleroy Way SW**

