

6. GRAPHICS

Note: Images from this nomination have been selected from cited source repositories. Many of these are copyrighted and are used with strict permission for this document only. Copyright holders do not permit reproduction or reuse for any purpose. Contemporary photographs were taken by B. N. Barleycorn, for 4Culture, on September 13th and 20th 2007, and July 31st and August 1st 2008.

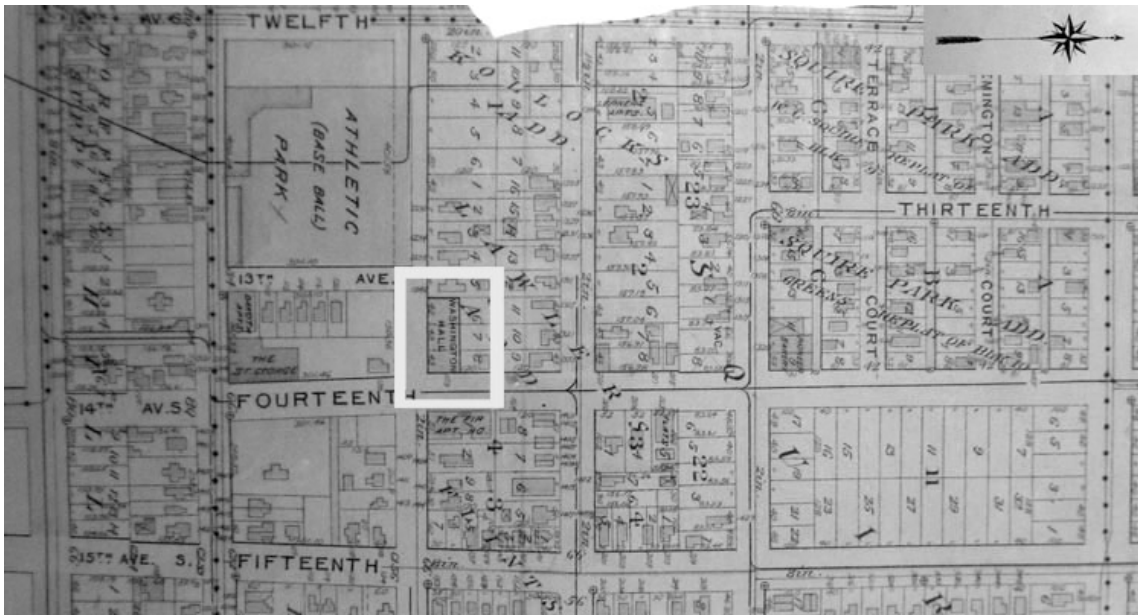

Excerpts of Baist Maps from 1908 (top) to 1912 (bottom) show development of the southern portion of the Squire Park Neighborhood. A gray box outlines the subject property. Both maps show low-scale residential structures on the subject block and those surrounding it. An Athletic Park is located where the King County Archives building stands today. (University of Washington Libraries Special Collections, Baist Maps.)



A 2002 aerial photo shows Washington Hall in its context. Yesler Avenue is at the south. The largest complex to the north is the King County Youth Service Center building along Spruce Street. (DPD Map Center.)



View of Washington Hall from intersection of 15th Avenue and E Fir Street. Looking west. (Photo by applicant.)



14th Avenue, looking northeast. View of community garden on east side of street (directly across from Washington Hall), with contemporary condos to the east and older single family homes to the north. (Photo by applicant.)



E Fir Street, looking west. View of Single family homes that line the north side of the street with back of Washington Hall in distance. King County Archives facility is located on the south side, in the foreground. (Photo by applicant.)

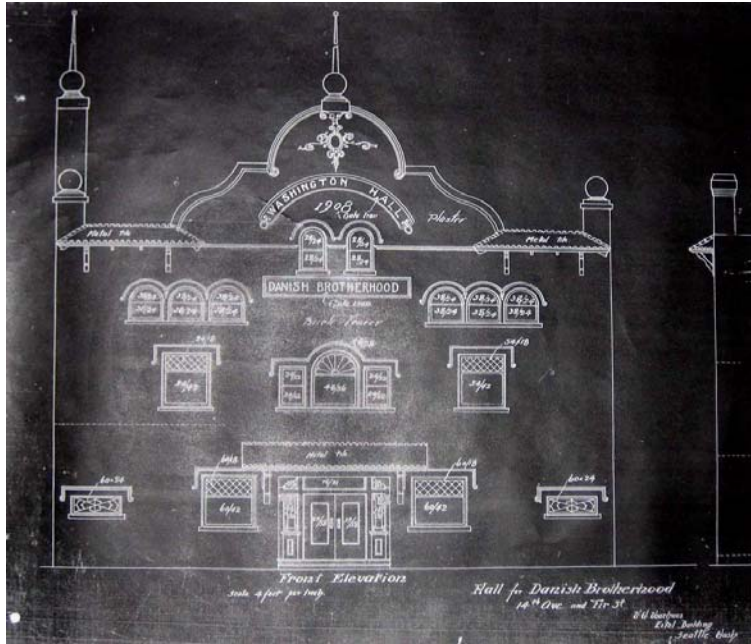

Washington Hall, front elevation.
Photocopy of Voorhees original
1907 drawing. (From the Collection
of Historic Seattle, Seattle,
Washington.)

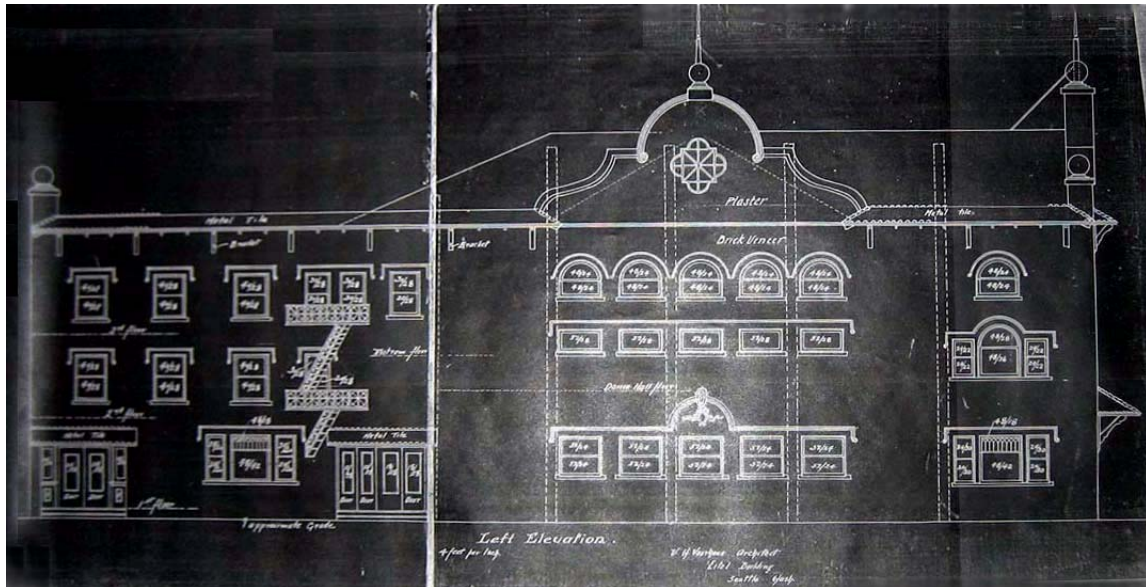

Washington Hall, Fir Street elevation. Photocopy of Voorhees original 1907 drawing. (From the Collection of Historic Seattle, Seattle, Washington.)



Washington Hall, looking northwest.
Photo taken as part of the King
County Tax Assessor Records,
September 12, 1937. (Washington
State, Puget Sound Regional
Archives, Bellevue, Washington.)



Washington Hall, looking northwest, ca. 1937. (From the Collection of the Nordic Heritage Museum, Seattle, Washington, 92.213.24)

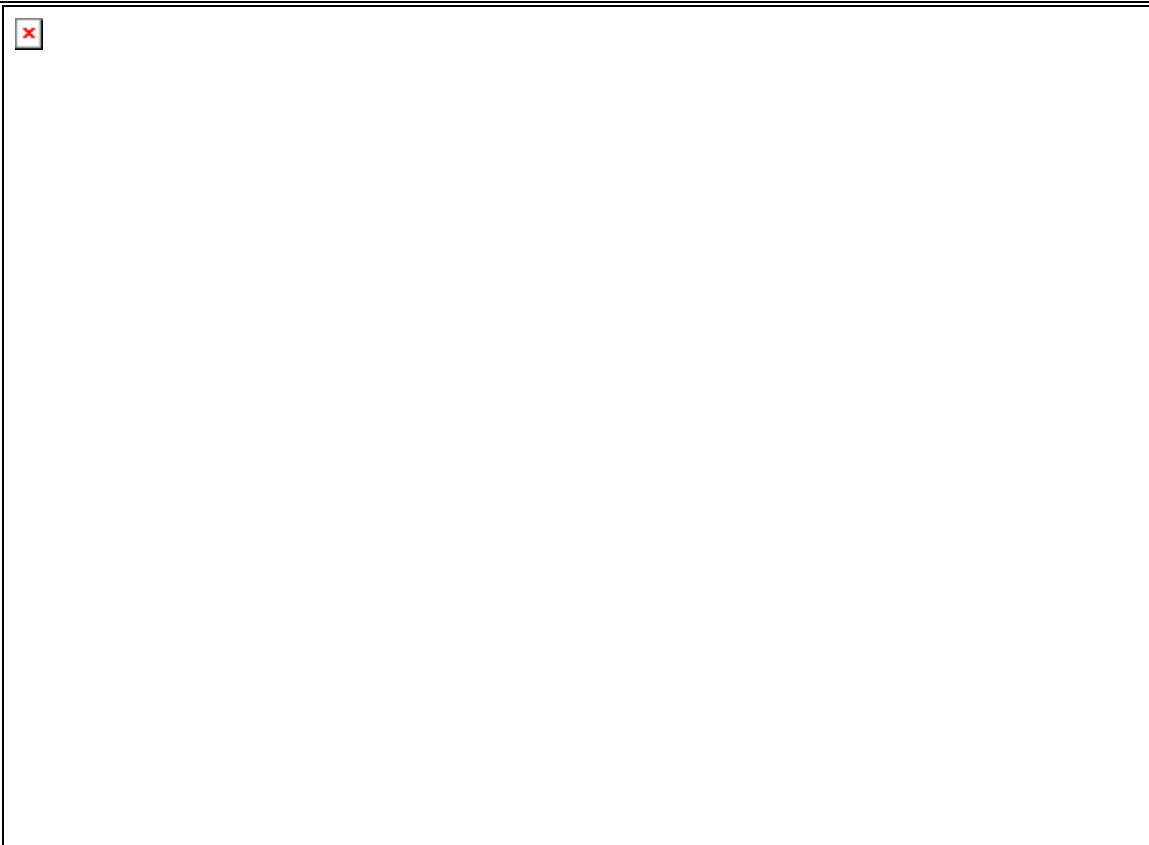

Site plan of Washington Hall, created November 20, 2007. (Courtesy of SMR Architects, 911 Western Ave., #200, Seattle, WA 98104)



Washington Hall, 2007, view of 14th Avenue façade and front entrance. (Photo by applicant)



Washington Hall, 2007, view of southeast corner. (Photo by applicant)



Washington Hall, 2007, view of Fir Street wall. (Photo by applicant)



Washington Hall, 2007, view of west wall. (Photo by applicant)



Washington Hall, 2007, view of north wall. (Photo by applicant)



Washington Hall, 2007, interior view of 1st floor hall. (Photo by applicant)



Washington Hall, 2007, interior view of 1st floor lodge hall, south wall. (Photo by applicant.)



Washington Hall, 2007, interior view of 1st floor lodge hall, north wall. (Photo by applicant.)



Washington Hall, 2007, interior view of east balcony area. (Photo by applicant.)



Washington Hall, 2007, interior view of temporary wall along balcony. (Photo by applicant.)



Washington Hall, 2007, interior view of 2nd floor dance hall. (Photo by applicant.)



Washington Hall, 2007, interior view of 2nd floor dance hall. (Photo by applicant.)



Washington Hall, 2007,
interior view of balcony
along north wall. (Photo
by applicant.)



Washington Hall, 2007, interior view
of staircase to boarding rooms.
(Photo by applicant)



Washington Hall, 2007, view of 3rd floor boarding
room area hallway. (Photo by applicant)



Washington Hall, 2007, view of damaged ceiling
in 3rd floor boarding room. (Photo by applicant)

Wainwright Store Removes Objectionable Candy Display

Following a protest by W. W. Wainwright, manager of the Wainwright store, situated at the corner of 14th and 1st streets, the display of objectionable candy in the store has been removed. The store had been displaying a box of "Coca-Cola Candy" and the display contained a picture of a person, giving signs with the word "Coca-Cola" on it. W. W. Wainwright, who was told by Wilson that the display was objectionable and should be removed, immediately ordered the display removed. Mr. Wainwright stated it was not the policy of the store to display such objectionable persons who have been given a license to sell their goods in the store.

Crane's Cash and Carry Cleaners

Ladies' Wash Coats, Suits and Dresses, 75c
MEN'S SUITS 60c

Dance and Vodyl Show Next Monday Night

Start Monday night with dancing and a show at the Washington hall. The show will be given by the Washington hall. The show will be given by the Washington hall. The show will be given by the Washington hall.

Larger Quarters

Best Service
Convenient Location
Halls 24c
Ladies' Hats 17c
ECLIPSE SHOE REPAIRING

Bostonians Special

\$5s

Here's the Greatest Shoe Value Ever Offered Seattle Men!

TURRELL'S

1523 Third Avenue

Fisher's

RED DRAW STRING

NETWEEDS

Best quality in the world... Fisher's

Seattle Notes and Gossip

Miss Sadie Melzer, Reporter
Phone: Day, ELiot 4586; Night, PRespect 0065

Young Boy Drowns in Lake Washington

Unable to swim, William C. Five-year-old boy, son of Mrs. C. Wainwright, 111 1/2 Ave. South, drowned in Lake Washington early today morning. In company with several other children, the boy was playing in the water. He was seen to struggle and was pulled out by a man nearby. He was pronounced dead at the hospital. The boy's mother, Mrs. Wainwright, is a widow and lives at 111 1/2 Ave. South. She is a member of the Wainwright church. The boy was playing in the water with several other children. The boy was seen to struggle and was pulled out by a man nearby. He was pronounced dead at the hospital.

O. N. O. Club Card Party Saturday Night

The O. N. O. Club will give a card party Saturday night at the Washington hall. The party will be given at the Washington hall. The party will be given at the Washington hall.

James Ford Explains Aims Of Communism

James W. Ford, member of the Communist Party for Vice President of the United States, did not make a speech at the meeting of the Communist Party for an address of 1932 on Tuesday night at the Washington hall. The speaker was James W. Ford, member of the Communist Party for Vice President of the United States. He did not make a speech at the meeting of the Communist Party for an address of 1932 on Tuesday night at the Washington hall.

Notice Republicans Club

The Republican Club will hold a meeting at 8 p. m. Thursday, September 15, at the Washington hall. The meeting will be held at the Washington hall. The meeting will be held at the Washington hall.

Wainwright Store Removes Objectionable Candy Display

Following a protest by W. W. Wainwright, manager of the Wainwright store, situated at the corner of 14th and 1st streets, the display of objectionable candy in the store has been removed. The store had been displaying a box of "Coca-Cola Candy" and the display contained a picture of a person, giving signs with the word "Coca-Cola" on it. W. W. Wainwright, who was told by Wilson that the display was objectionable and should be removed, immediately ordered the display removed. Mr. Wainwright stated it was not the policy of the store to display such objectionable persons who have been given a license to sell their goods in the store.

Workers Organize For Community Fund Drive

The workers of the Washington hall are organizing a community fund drive. The drive will be held at the Washington hall. The drive will be held at the Washington hall.

George J. Hodge

George J. Hodge, member of the Washington hall, is a member of the Washington hall. He is a member of the Washington hall. He is a member of the Washington hall.

Orange Market

The Orange Market is a market for oranges. It is located at the Washington hall. It is located at the Washington hall.

George Ford Co.

George Ford Co. is a company that sells goods. It is located at the Washington hall. It is located at the Washington hall.

Men's Apparel

Men's Apparel is a store that sells men's clothing. It is located at the Washington hall. It is located at the Washington hall.

B & B Grocery and Market

B & B Grocery and Market is a store that sells groceries. It is located at the Washington hall. It is located at the Washington hall.

Under New Management

Under New Management is a store that sells goods. It is located at the Washington hall. It is located at the Washington hall.

Special Reduced Rates

Special Reduced Rates are being offered at the Washington hall. The rates are being offered at the Washington hall. The rates are being offered at the Washington hall.

DANCE

Assembly
Thursday Night
September 22
Chandler Hall
1000 1st Ave.

CARD PARTY

Whit and "500"
Saturday Night
Sept. 17
Chandler Hall
1000 1st Ave.

George J. Hodge

George J. Hodge, member of the Washington hall, is a member of the Washington hall. He is a member of the Washington hall. He is a member of the Washington hall.

Orange Market

The Orange Market is a market for oranges. It is located at the Washington hall. It is located at the Washington hall.

George Ford Co.

George Ford Co. is a company that sells goods. It is located at the Washington hall. It is located at the Washington hall.

Men's Apparel

Men's Apparel is a store that sells men's clothing. It is located at the Washington hall. It is located at the Washington hall.

B & B Grocery and Market

B & B Grocery and Market is a store that sells groceries. It is located at the Washington hall. It is located at the Washington hall.

Under New Management

Under New Management is a store that sells goods. It is located at the Washington hall. It is located at the Washington hall.

Special Reduced Rates

Special Reduced Rates are being offered at the Washington hall. The rates are being offered at the Washington hall. The rates are being offered at the Washington hall.

Dr. Walter Brown Begins Practice in Seattle

Dr. Walter Brown, a graduate of the medical school, University of Illinois, has begun his practice in Seattle. He is located at the Washington hall. He is located at the Washington hall.

COAST HOTEL

Seattle's Finest Colored Hotel
Four stories from Seattle
Reasonable Rates
1500 1st Ave.

STARTS TODAY 5th AVENUE

"FOLLOW THRU"
DANCE and DINE
SATURDAY NIGHT, SEPT. 17
"QUE CLUB"
1238 Main Street

DANCE and DINE

SATURDAY NIGHT, SEPT. 17
"QUE CLUB"
1238 Main Street

DANCE

AND
VODVIL SHOW
MONDAY NIGHT, SEPT. 19
FINNISH HALL

DANCE

AND
VODVIL SHOW
MONDAY NIGHT, SEPT. 19
FINNISH HALL

Bill Robinson

starting in
The All Negro Talking Picture
'HARLEM IS HEAVEN'
SEE AND HEAR BILL ROBINSON
Friday Night, Sept. 30
Washington Hall

Bill Robinson

starting in
The All Negro Talking Picture
'HARLEM IS HEAVEN'
SEE AND HEAR BILL ROBINSON
Friday Night, Sept. 30
Washington Hall

COAST HOTEL

Seattle's Finest Colored Hotel
Four stories from Seattle
Reasonable Rates
1500 1st Ave.

STARTS TODAY 5th AVENUE

"FOLLOW THRU"
DANCE and DINE
SATURDAY NIGHT, SEPT. 17
"QUE CLUB"
1238 Main Street

DANCE and DINE

SATURDAY NIGHT, SEPT. 17
"QUE CLUB"
1238 Main Street

DANCE

AND
VODVIL SHOW
MONDAY NIGHT, SEPT. 19
FINNISH HALL

DANCE

AND
VODVIL SHOW
MONDAY NIGHT, SEPT. 19
FINNISH HALL

Bill Robinson

starting in
The All Negro Talking Picture
'HARLEM IS HEAVEN'
SEE AND HEAR BILL ROBINSON
Friday Night, Sept. 30
Washington Hall

Bill Robinson

starting in
The All Negro Talking Picture
'HARLEM IS HEAVEN'
SEE AND HEAR BILL ROBINSON
Friday Night, Sept. 30
Washington Hall

Ad for movie and dance at Washington Hall, 1932. (from *The Northwest Enterprise*, September 1932.)

Examples of other extant fraternal halls of the same era:



Phalen Hall, 2008,
view of west
façade looking
east. (Photo by
applicant)



Greenwood
Masonic Lodge,
2008, view of
southwest
corner looking
northeast.
(Photo by
applicant)



Ark Masonic Temple Lodge, 2008, view of northwest corner looking southeast. (Photo by applicant)



Prince Hall Masonic Temple, 2008, view of southwest corner looking northeast. (Photo by applicant)



Pioneer Hall, 2008, view of northwest corner looking southeast. (Photo by applicant)

Non-residential buildings designed by Victor Voorhees:



1920 Perry's 10 Cent Store (now Zatz Bagels), 2008, detail view of west facade. (Photo by applicant)



1924 Benjamin Franklin Thrift Market (now Café Soleil), 2008, view of southwest corner looking northeast. (Photo by applicant)



1926 J. C. Penny Department Store (now an Antique Mall), 2008, view of west façade looking southeast. (Photo by applicant)



1926 Marqueen Apartments (now Marqueen Hotel), 2008, view of southwest corner looking northeast. (Photo by applicant)



1926 Vance Hotel (now Hotel Max), 2008, view of south façade looking northwest. (Photo by applicant)



1929 Bartell Drugs Store (now Washington Management Co. building), 2008, view of west façade looking east. (Photo by applicant)