

Van Asselt (1)

FRONT ELEVATION		
VAN ASSELT SCHOOL		
DRAWN AND TRACED BY <i>Ed Wilson</i>	SEATTLE SCHOOL DISTRICT NO 1	SCALE 1/4" = 1'-0"
CHECKED BY <i>Jim</i> SEPT. 1909	<i>Edgar Blair</i> Architect	SHEET 1 SET

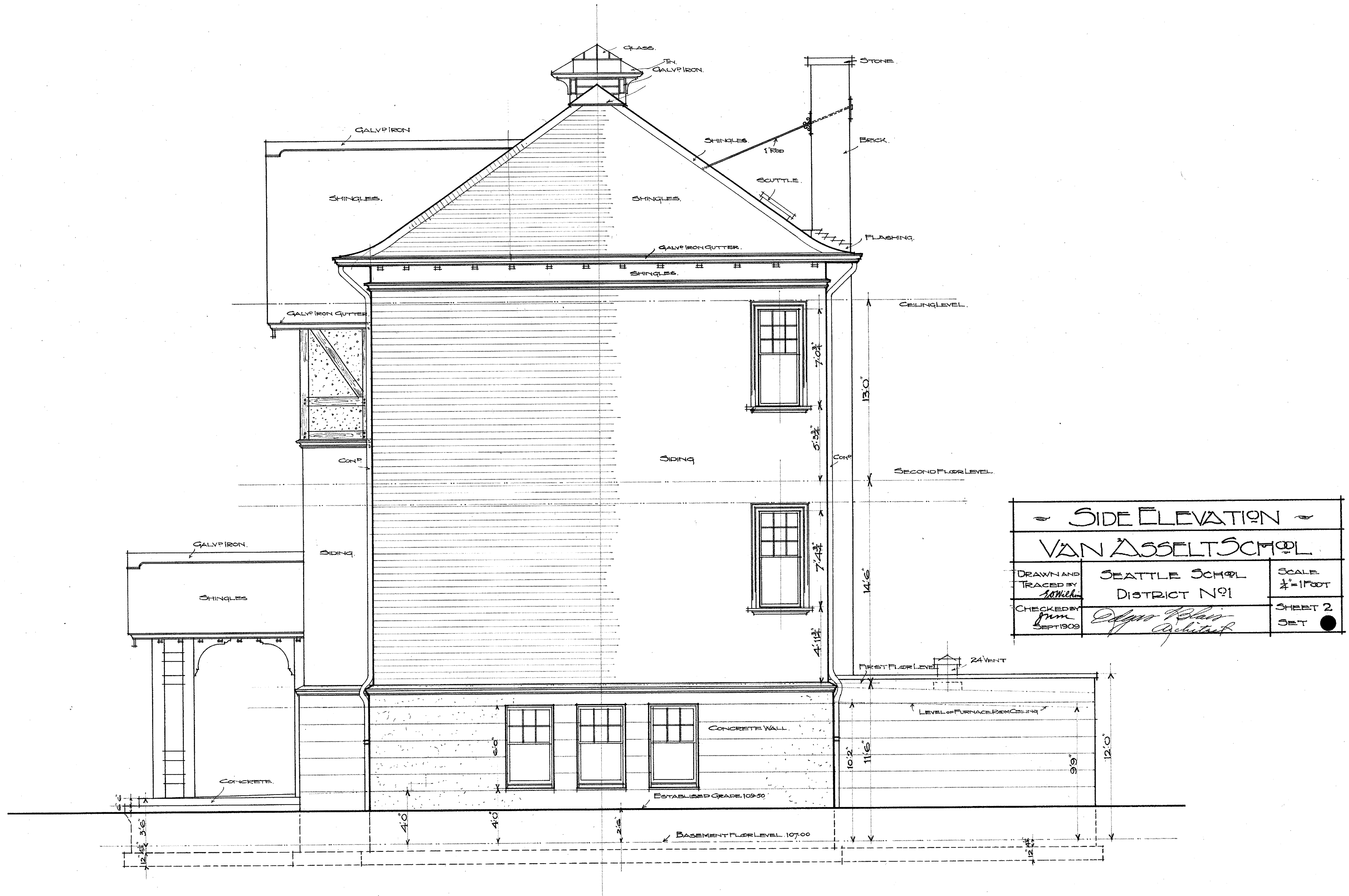

Van Asselt (2)



SIDE ELEVATION		
VAN ASSELT SCHOOL		
DRAWN AND TRACED BY <i>W. Miller</i>	SEATTLE SCHOOL DISTRICT NO 1	SCALE 1/4" = 1 FOOT
CHECKED BY <i>Alvin Blair</i> SEPT 1908	<i>Alvin Blair</i> Architect	SHEET 2 SET ●

Van Asselt (3)

- REAR ELEVATION -		
VAN ASSELT SCHOOL		
DRAWN AND TRACED BY <i>S. Wickham</i>	SEATTLE SCHOOL DISTRICT NO 1	SCALE 1/2" = 1'-0"
CHECKED BY <i>Wm. Edgar Blair</i> SEPT 1908	<i>Edgar Blair</i> <i>Architect</i>	SHEET 3 SET

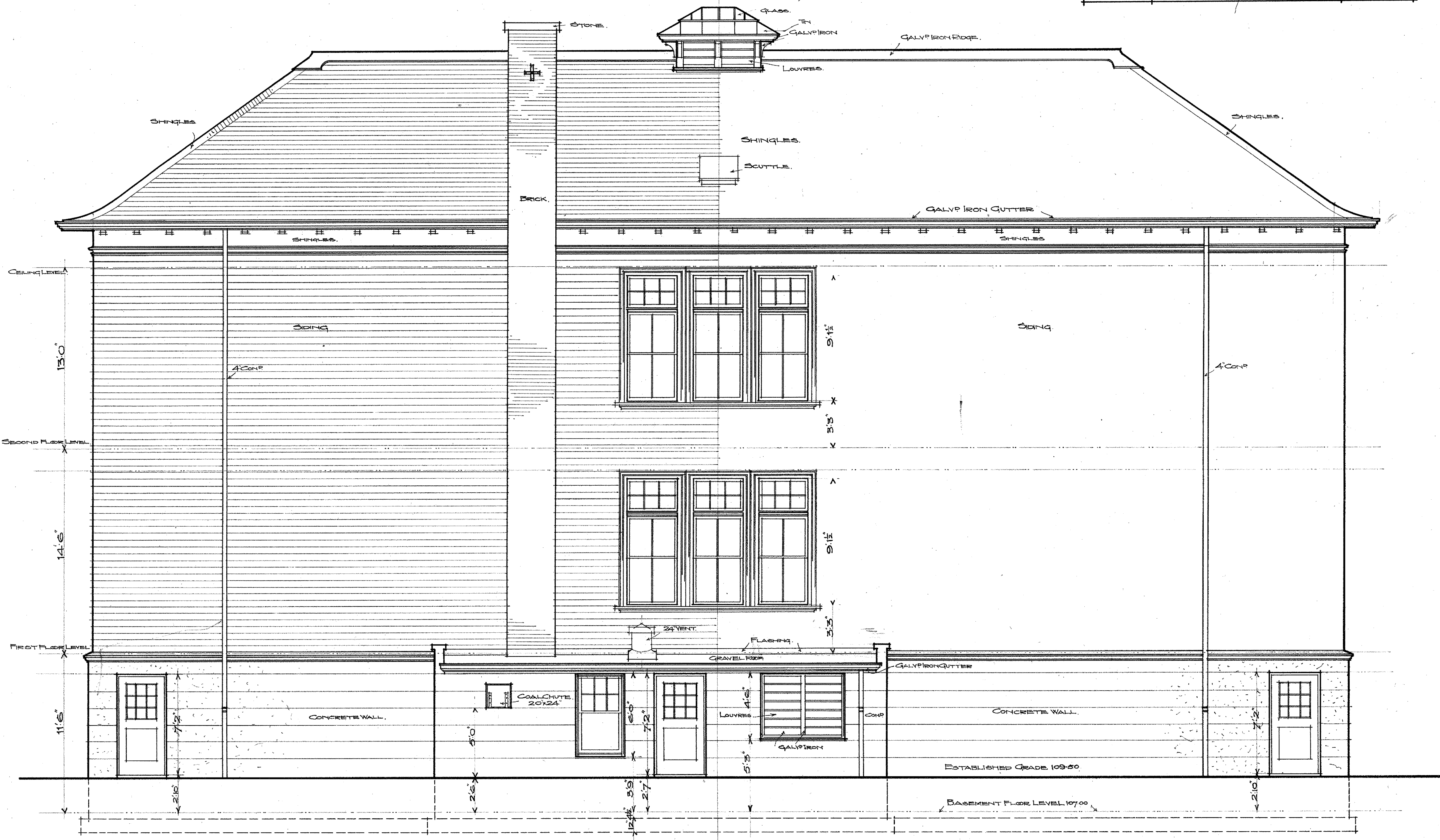

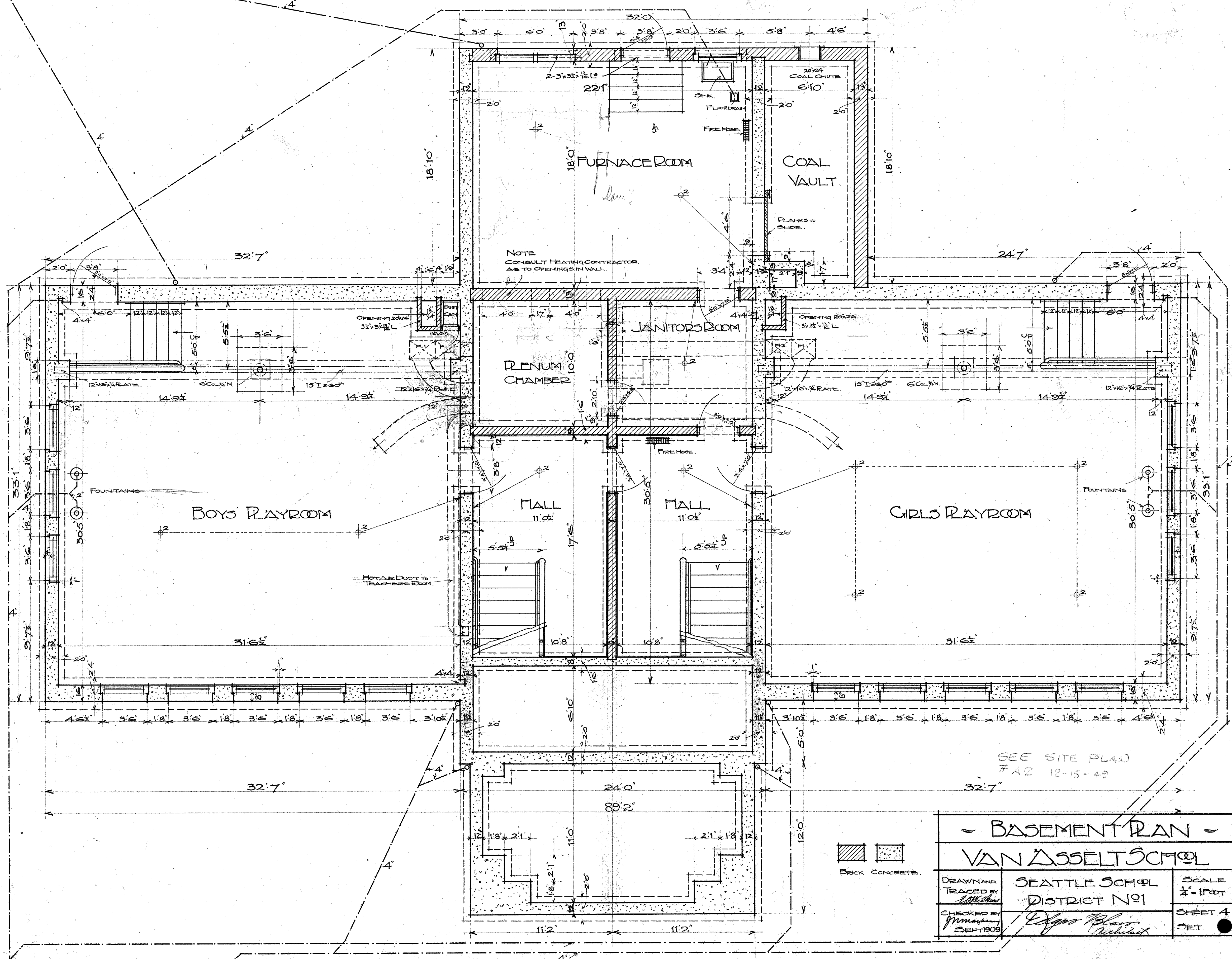

SEE SITE PLAN
#A2 12-15-49

- BASEMENT PLAN -		
VAN ASSELT SCHOOL		
DRAWN AND TRACED BY <i>E. J. McKinnis</i>	SEATTLE SCHOOL DISTRICT NO. 1	SCALE 1/4" = 1' FOOT
CHECKED BY <i>Wm. J. Blair</i> SEPT 1909	<i>Wm. J. Blair</i> Architect	SHEET 4 OF 4

Van Asselt

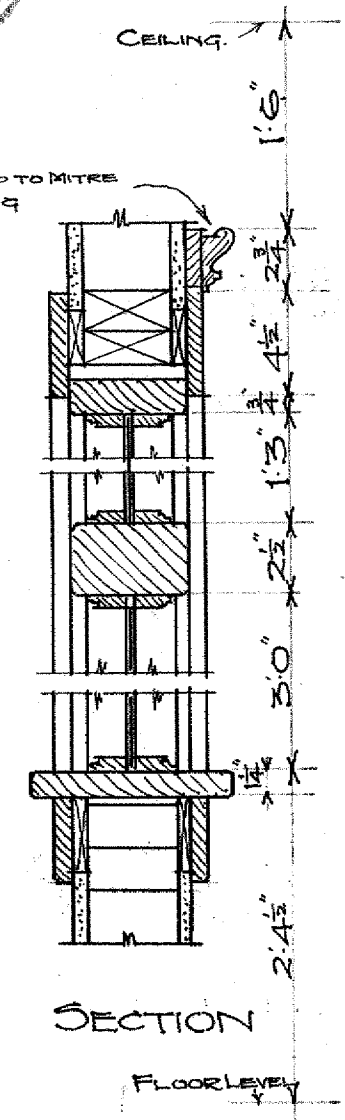
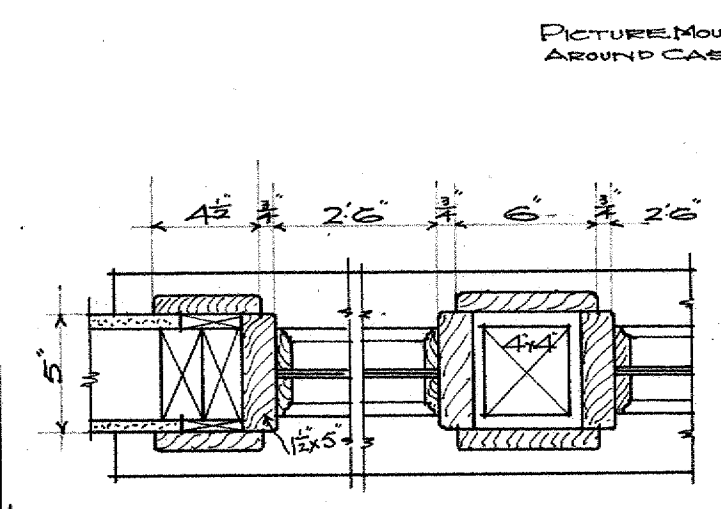
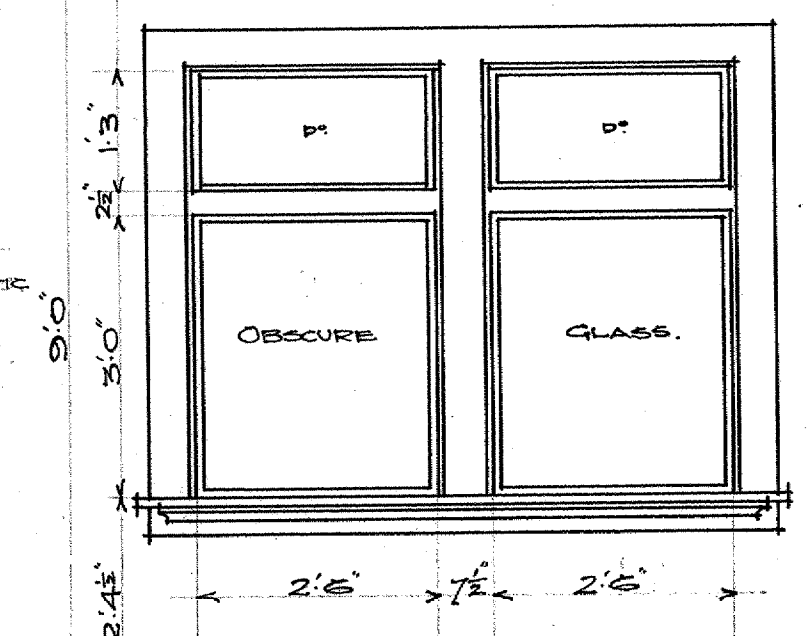
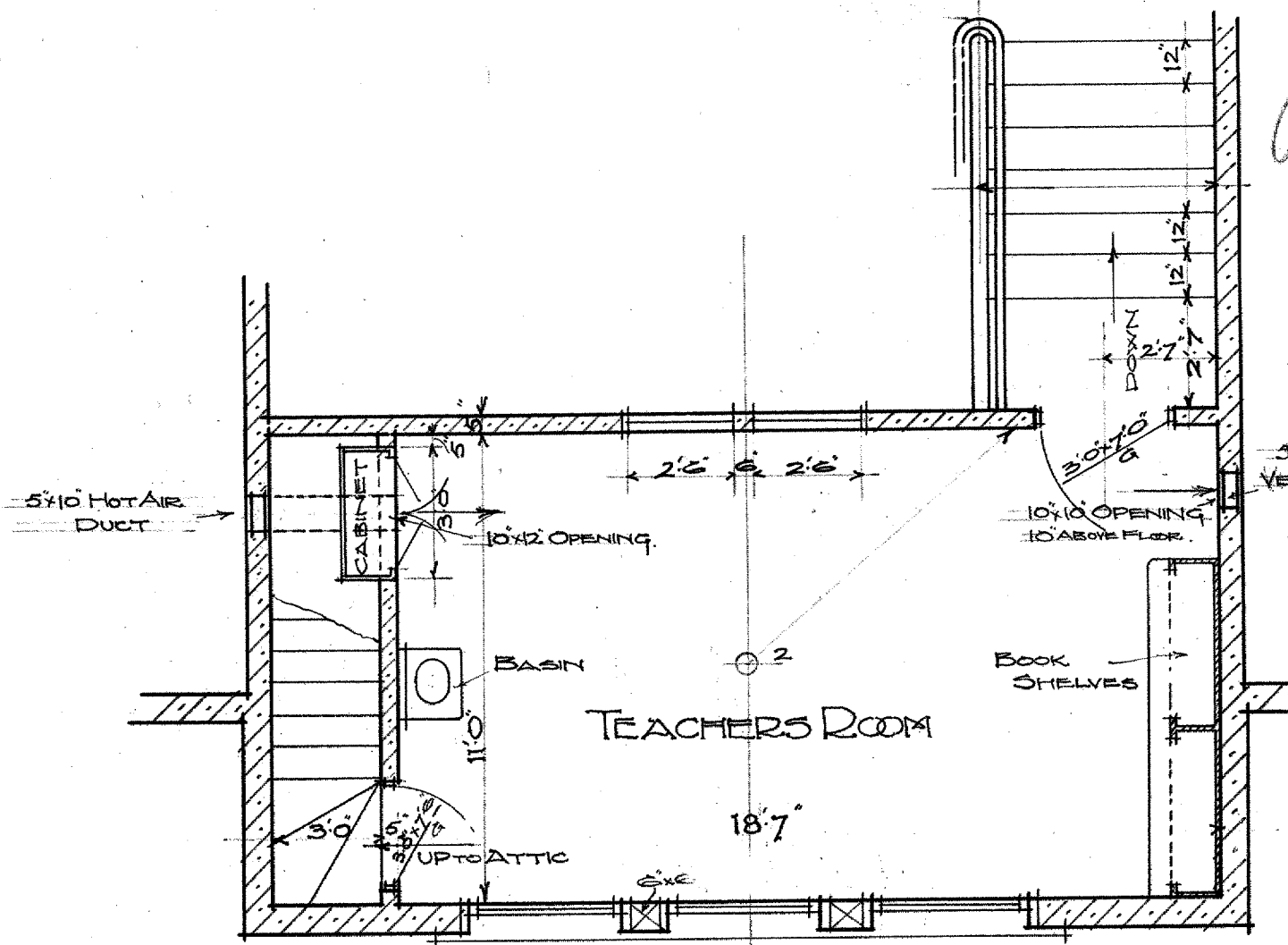
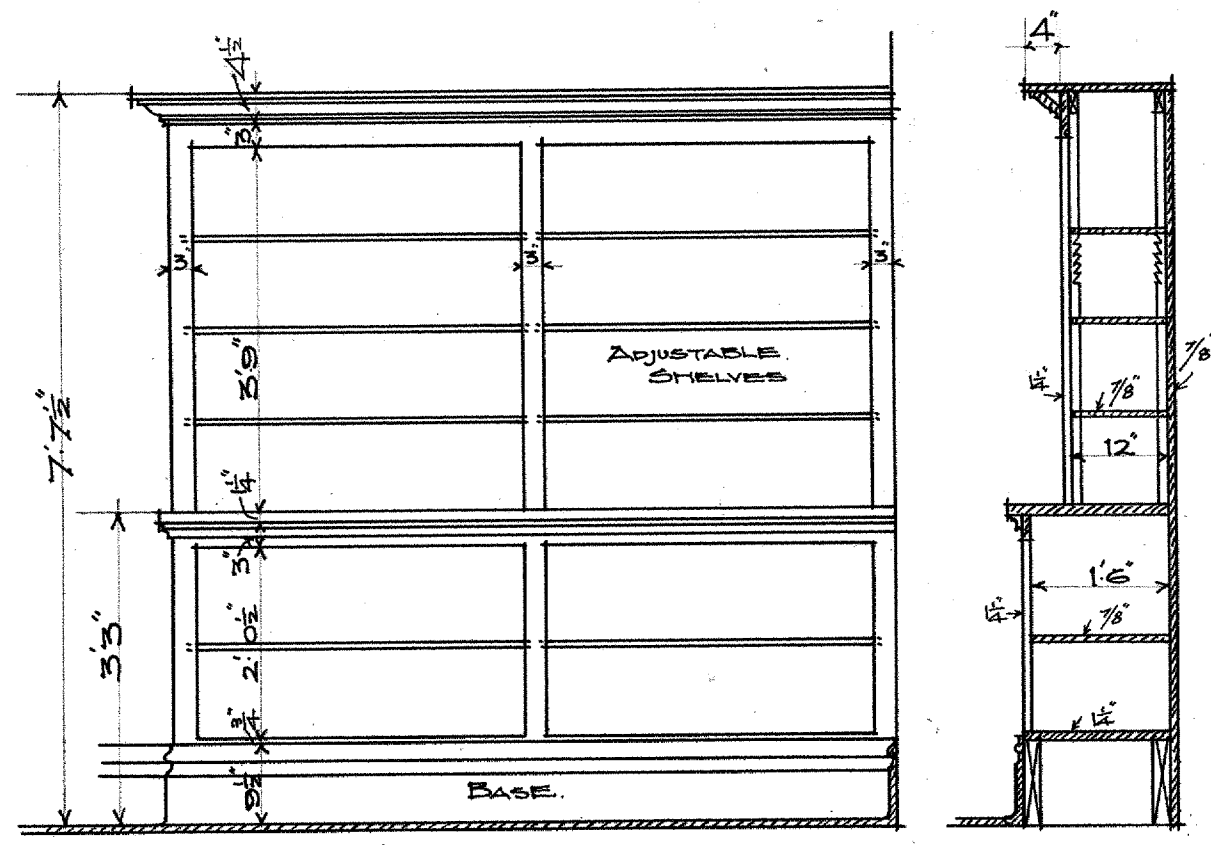

3/8" SCALE DETAIL OF BOOK SHELVES IN TEACHERS ROOM

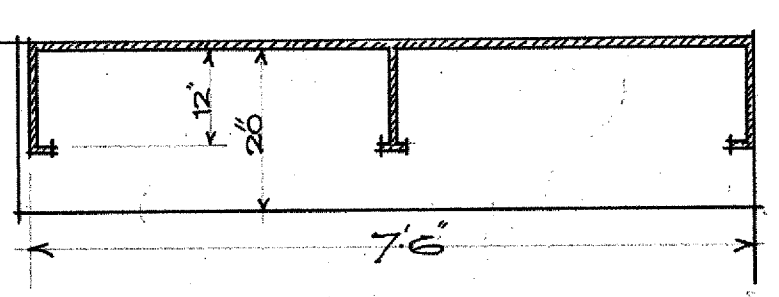

ELEVATION OF LIGHT IN TEACHERS ROOM

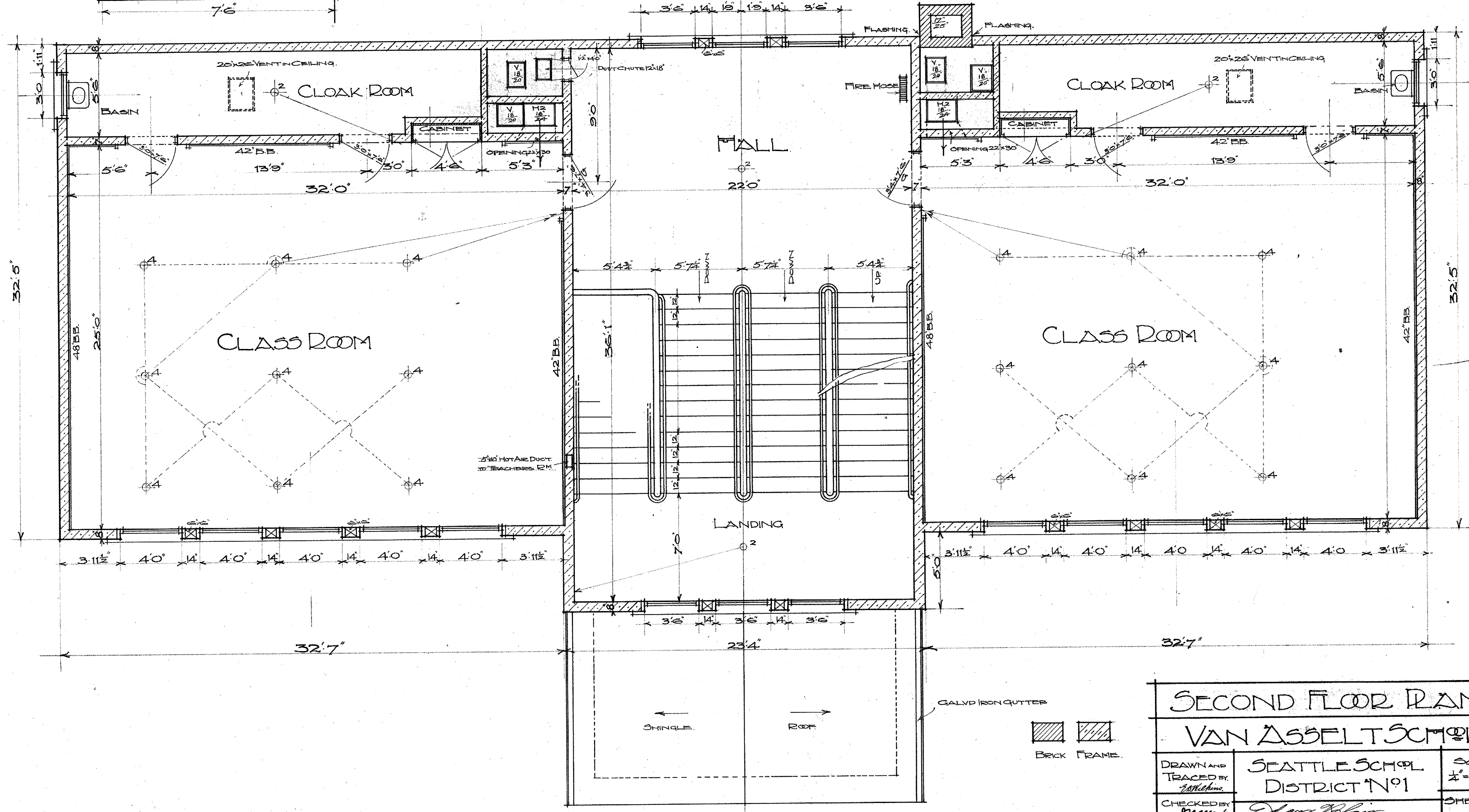

SECOND FLOOR PLAN		
VAN ASSELT SCHOOL		
DRAWN AND TRACED BY <i>W. Johnson</i>	SEATTLE SCHOOL DISTRICT NO. 1	SCALE 1/2" = 1 FOOT
CHECKED BY <i>James</i> SEPT. 1909	<i>Edgar R. Blair</i> Architect	SHEET 6 SET

Van Asselt

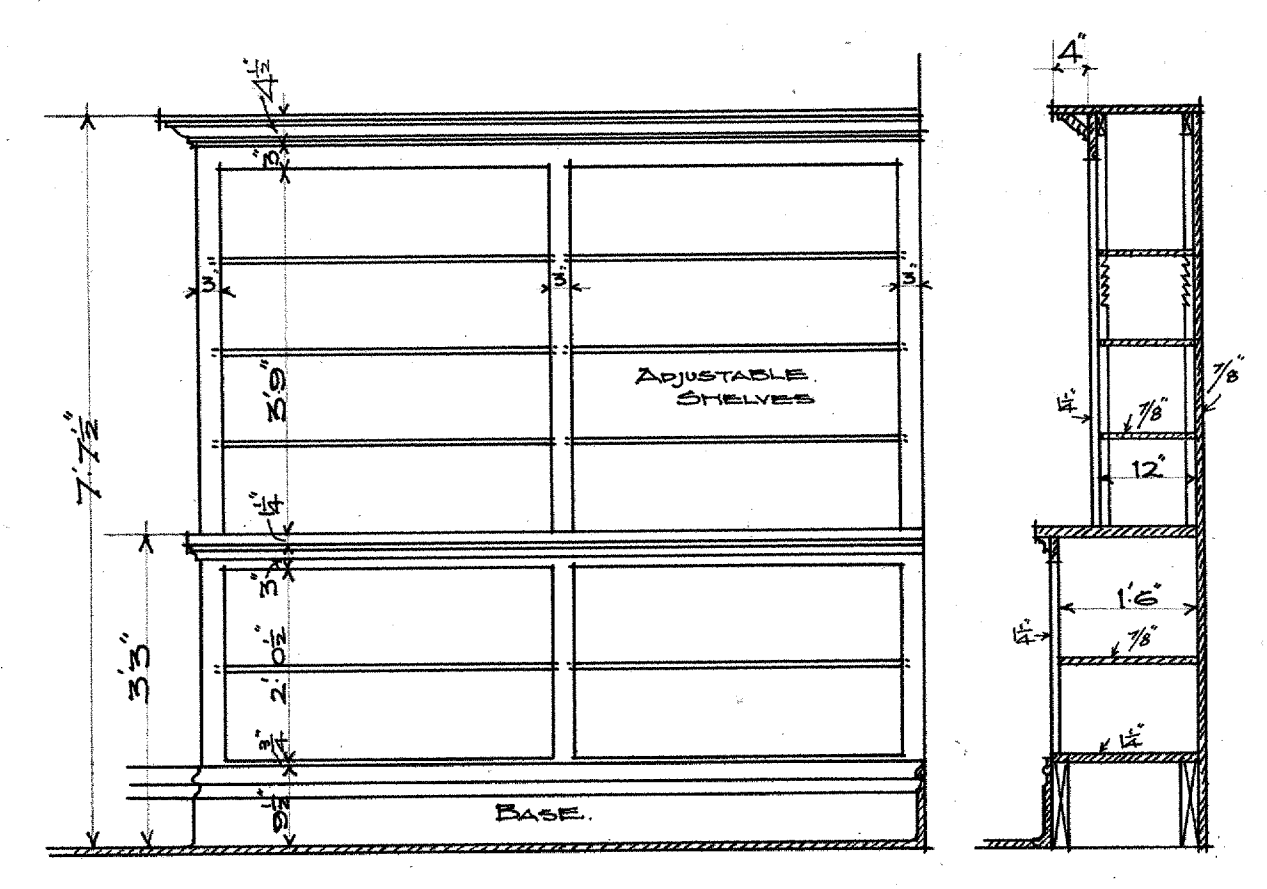

3/8" SCALE DETAIL OF BOOKSHELVES IN TEACHERS ROOM

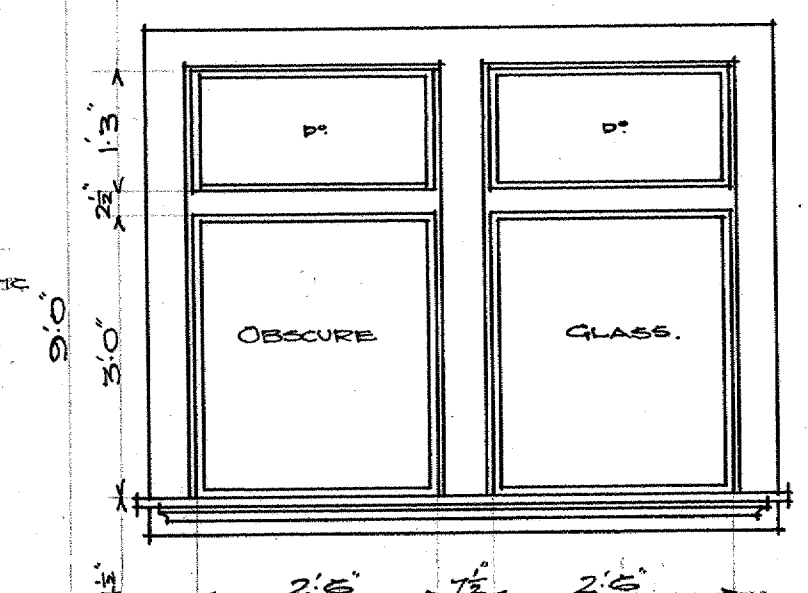
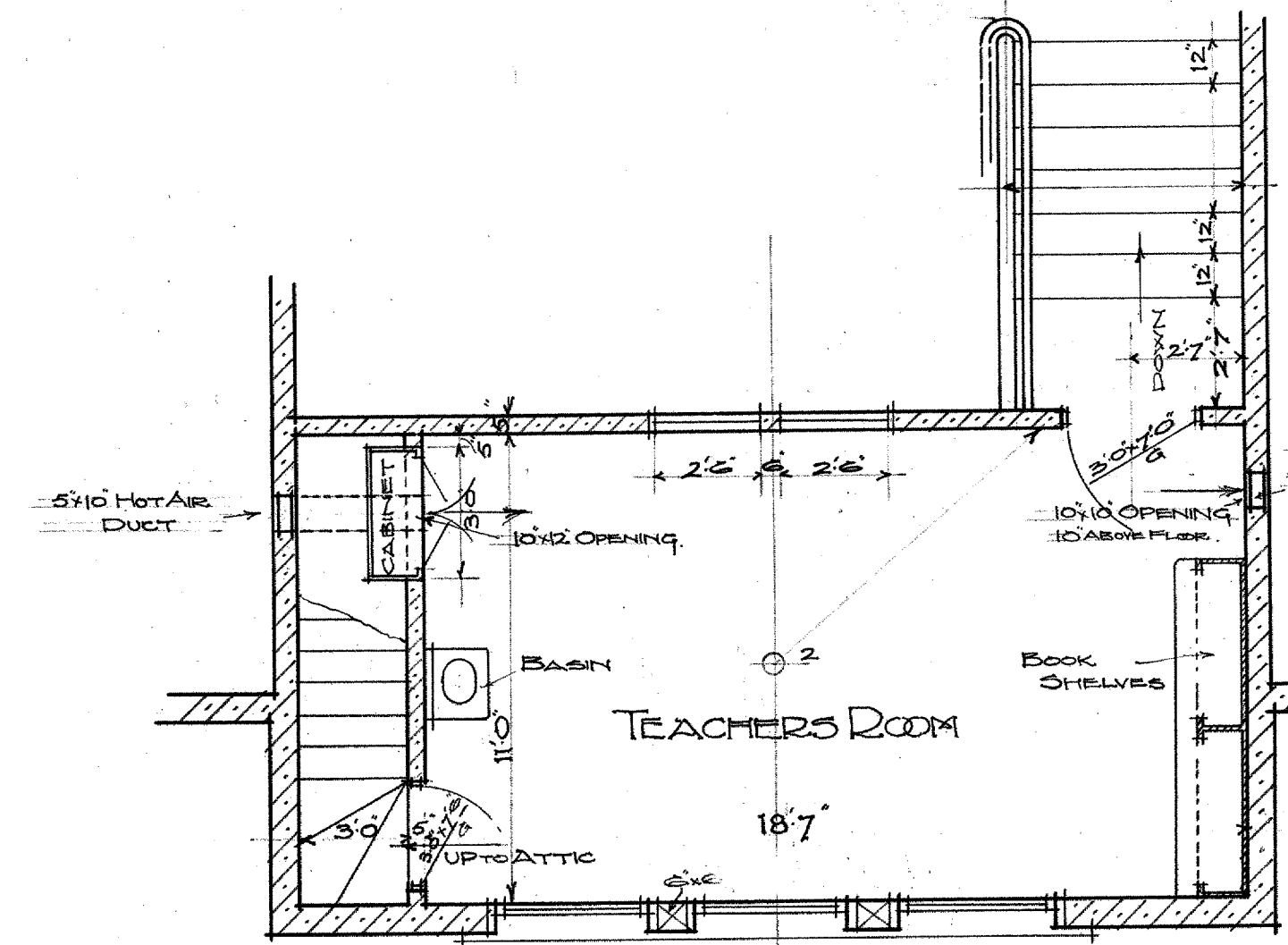
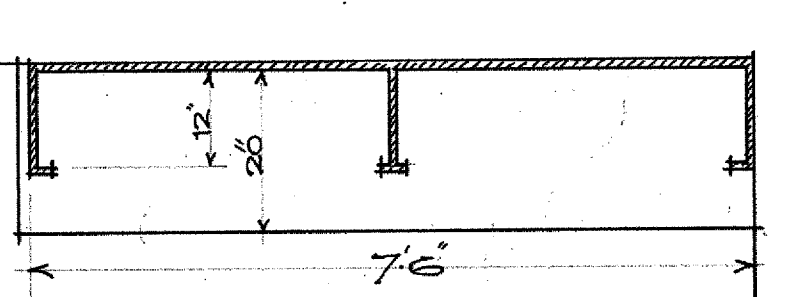

ELEVATION OF LIGHT IN TEACHERS ROOM

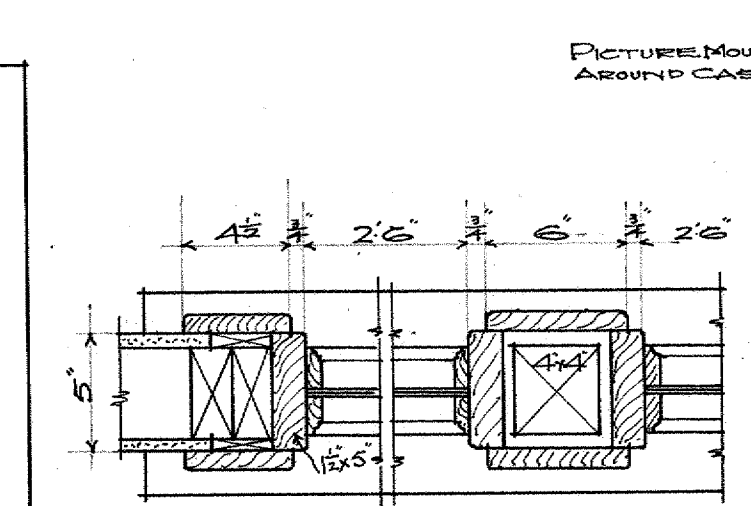

1 1/2" DETAIL

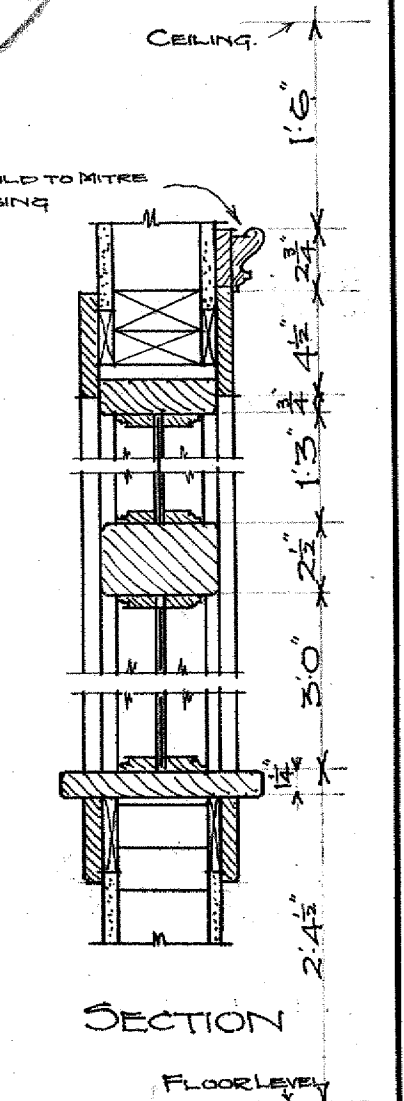

SECTION FLOOR LEVEL

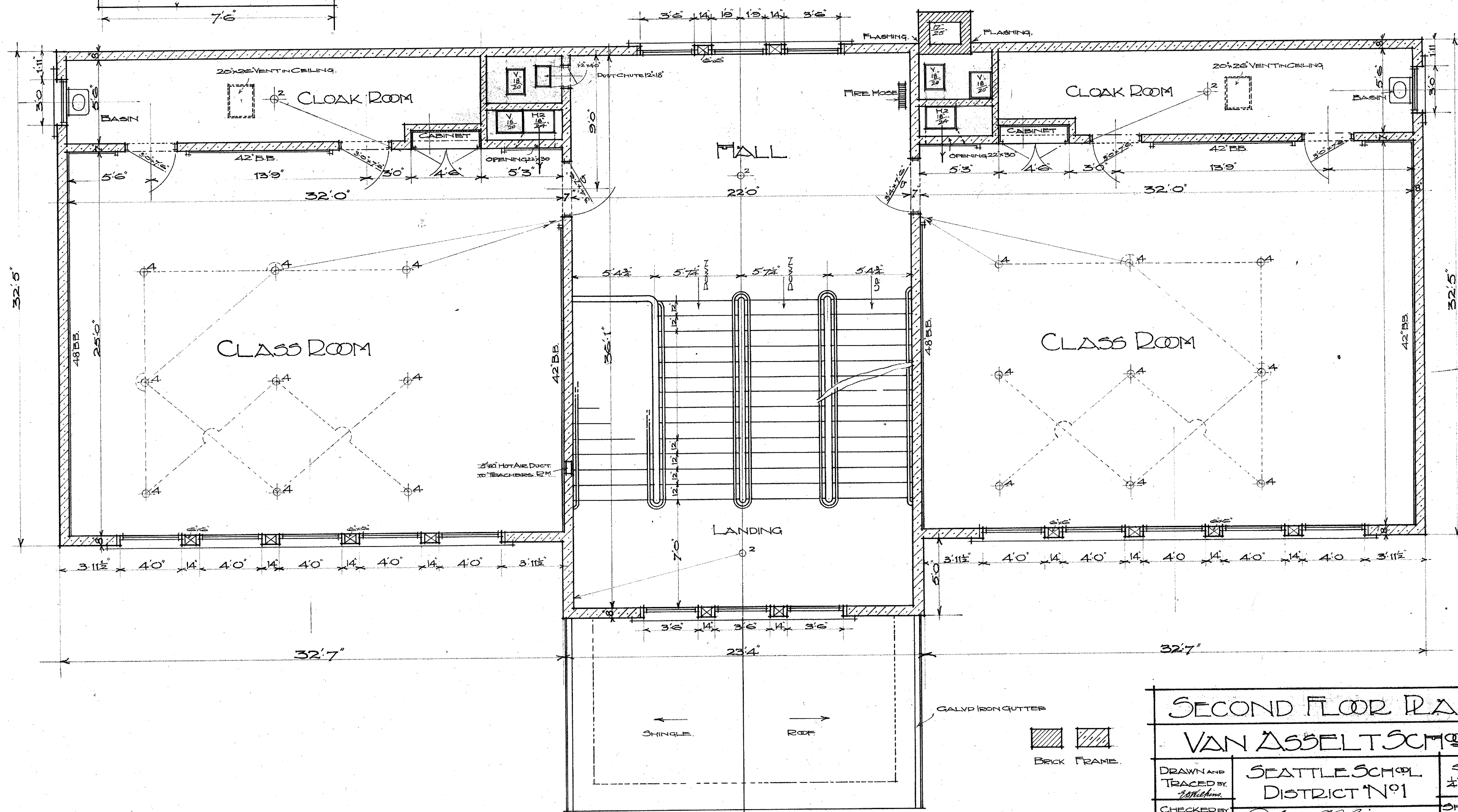

SECOND FLOOR PLAN		
VAN ASSELT SCHOOL		
DRAWN AND TRACED BY <i>W. Johnson</i>	SEATTLE SCHOOL DISTRICT NO 1	SCALE 1/2" = 1 FOOT
CHECKED BY <i>James</i> SEPT. 1909	<i>Edgar</i> Architect	SHEET 6 SET

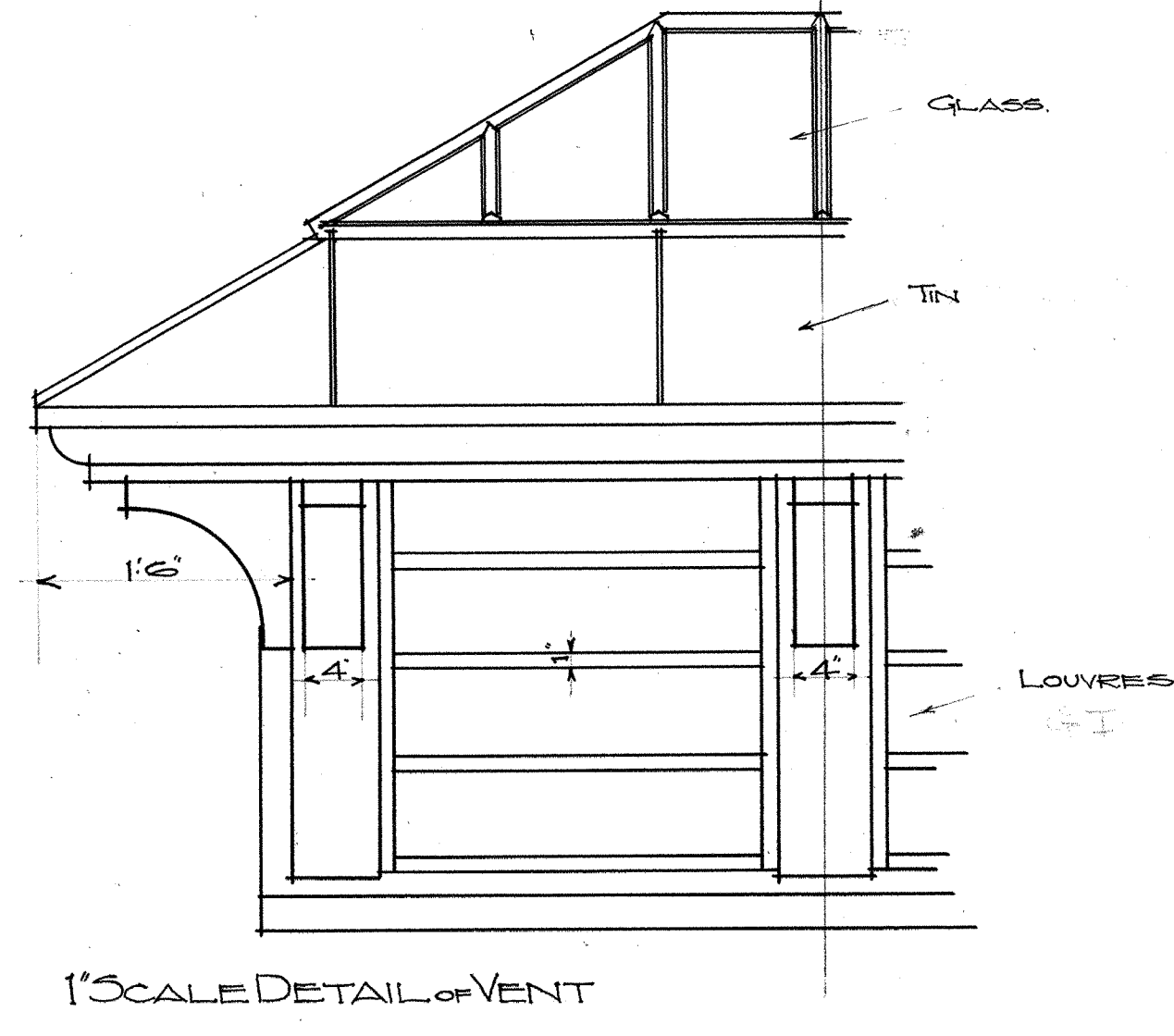
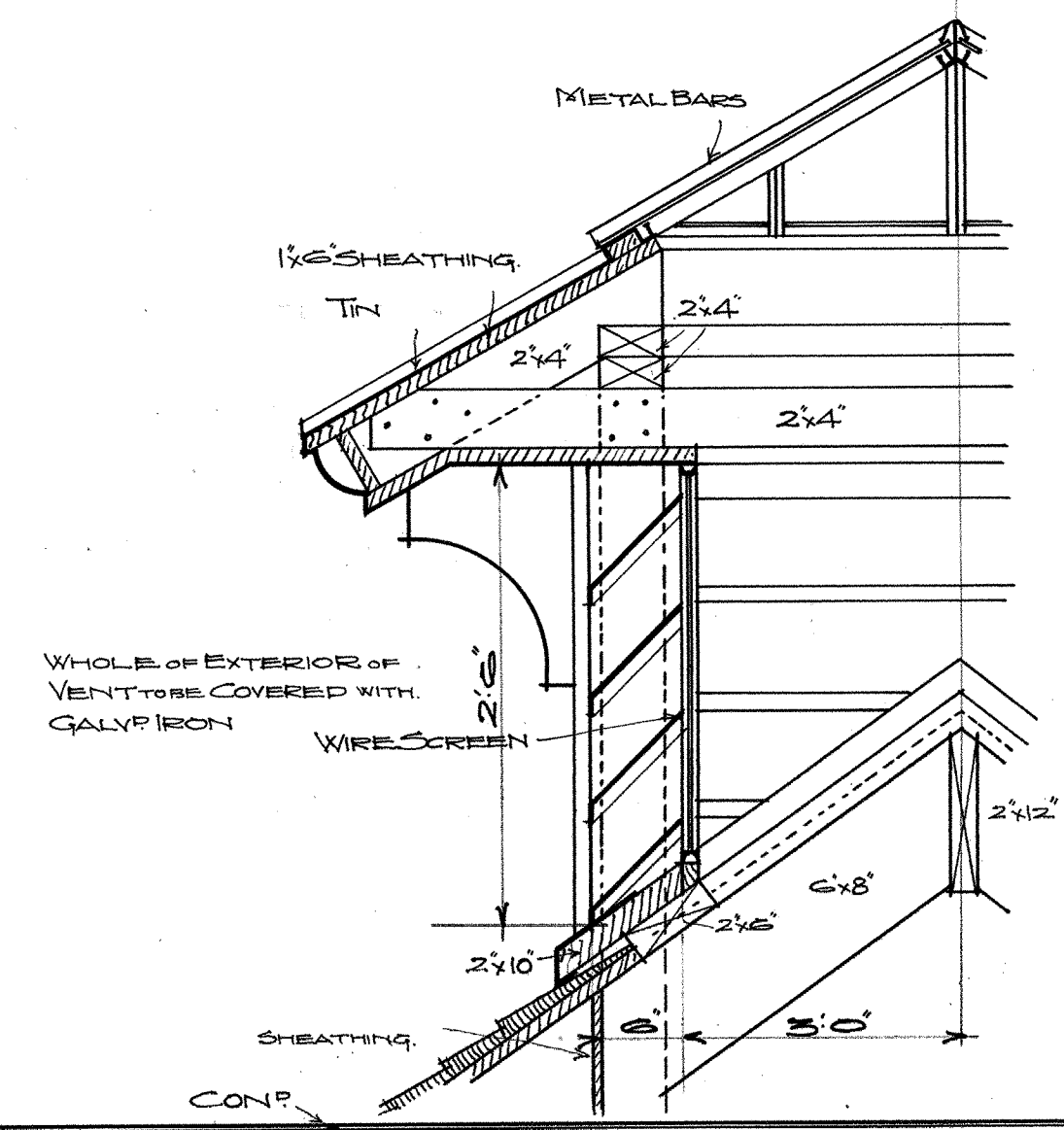

Van Asselt (7)

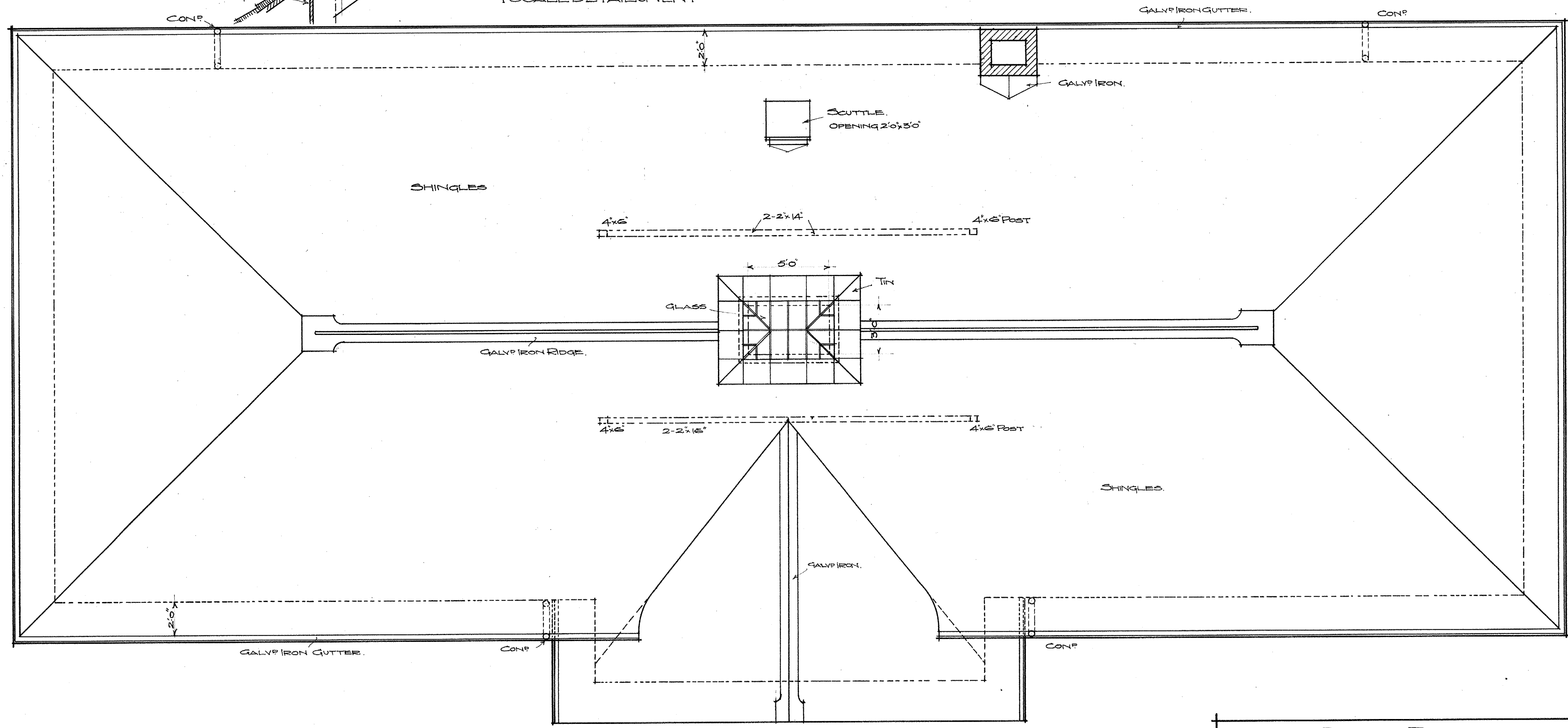
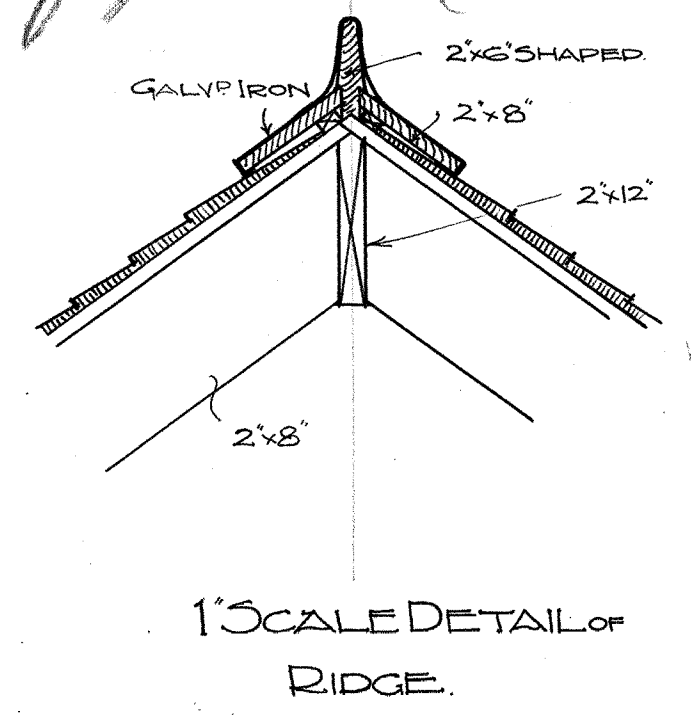

~ ROOF PLAN ~		
VAN ASSELT SCHOOL		
DRAWN AND TRACED BY <i>R. M. Nelson</i>	SEATTLE SCHOOL DISTRICT NO 1	SCALE 1/4" = 1 FOOT
CHECKED BY <i>J. M. ...</i> SEPT 1909	<i>Edgar Blair</i> <i>Superintendent</i>	SHEET 7 SET

Van Asselt

SECTION C.C.		
VAN ASSELT SCHOOL		
DRAWN AND TRACED BY <i>W. H. H. H.</i>	SEATTLE SCHOOL DISTRICT NO 1	SCALE 1/4" = 1'-0"
CHECKED BY <i>Wm. H. H. H.</i> SEPT 1909	<i>Wm. H. H. H.</i> Architect	SHEET 8 SET

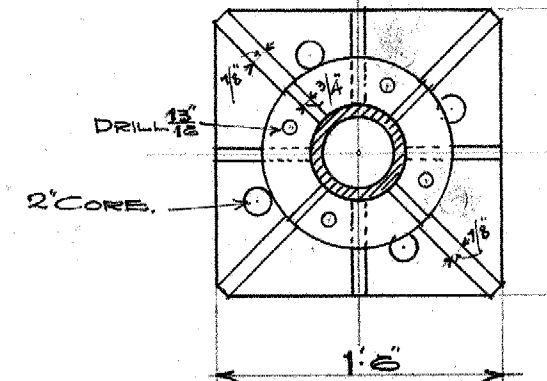
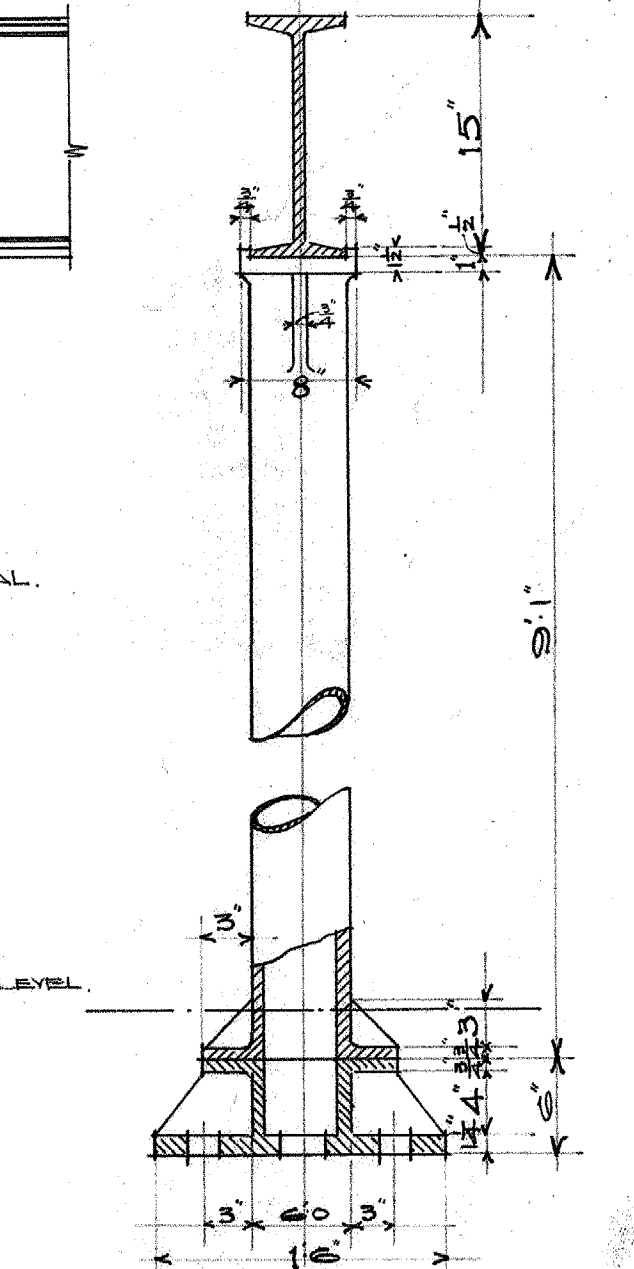
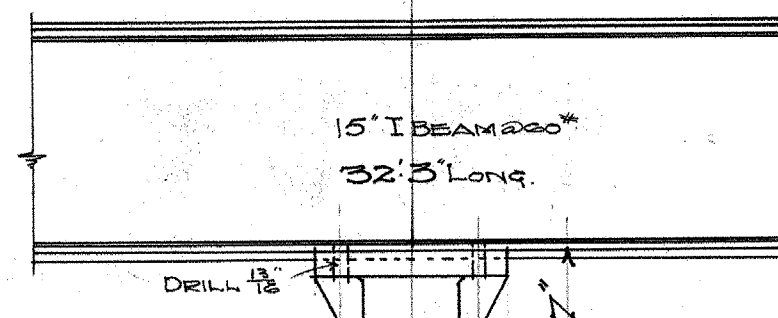
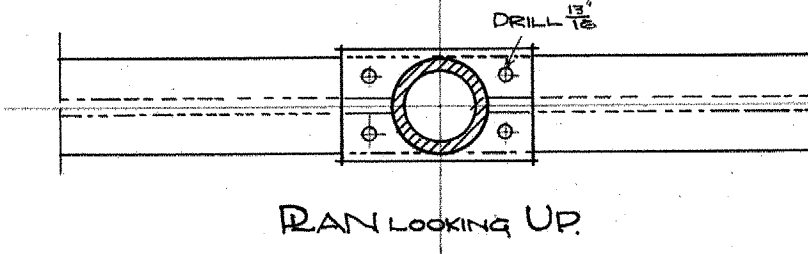
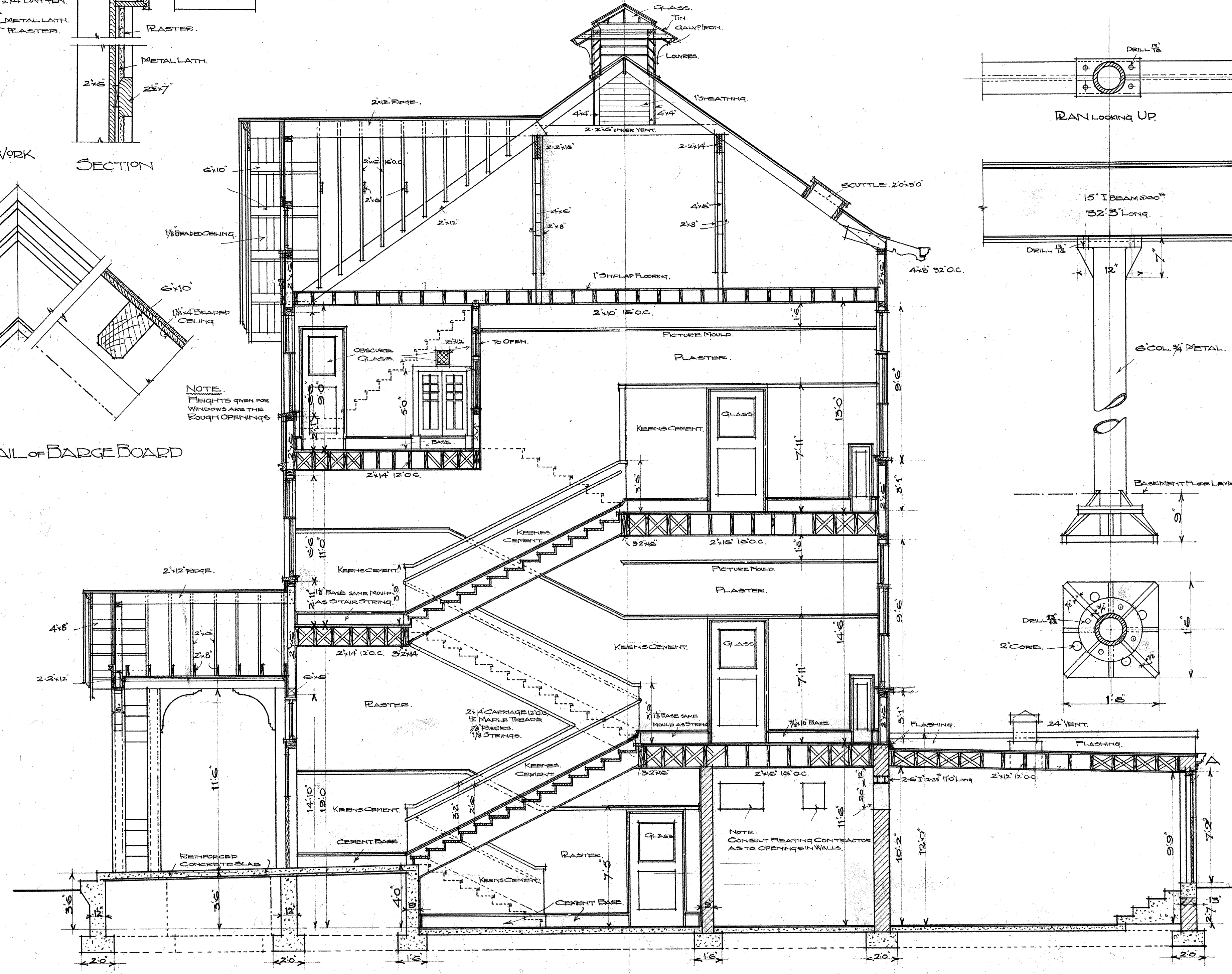
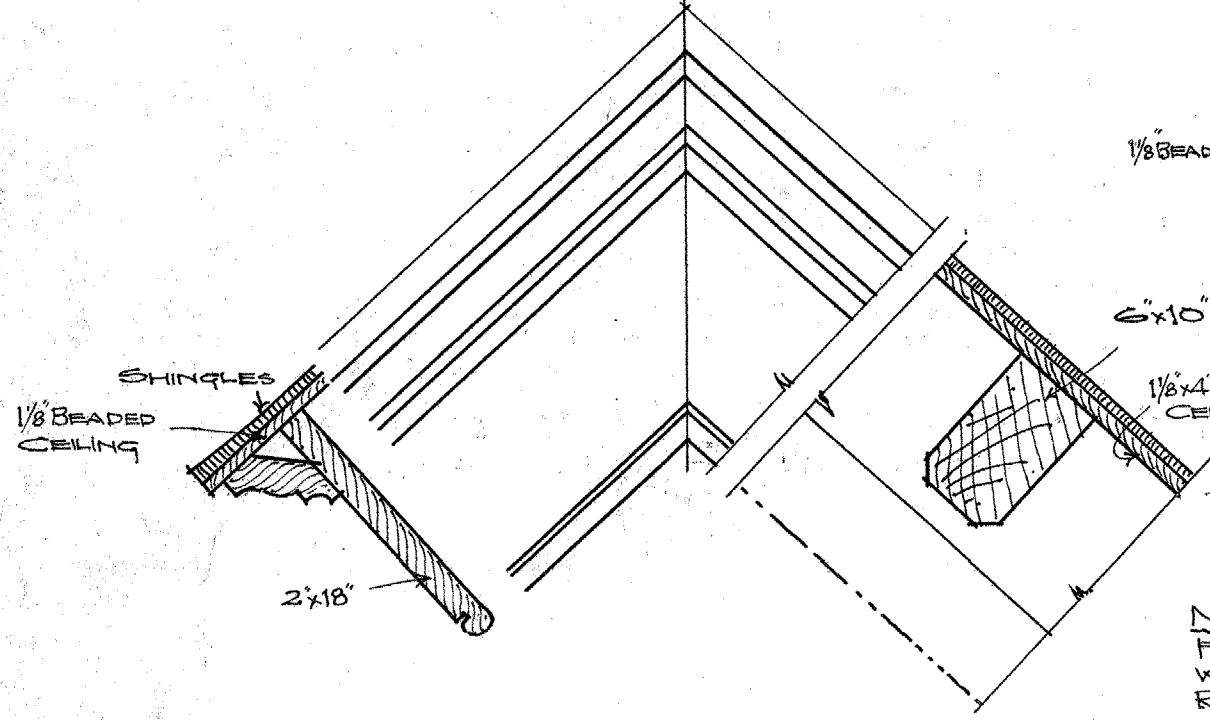
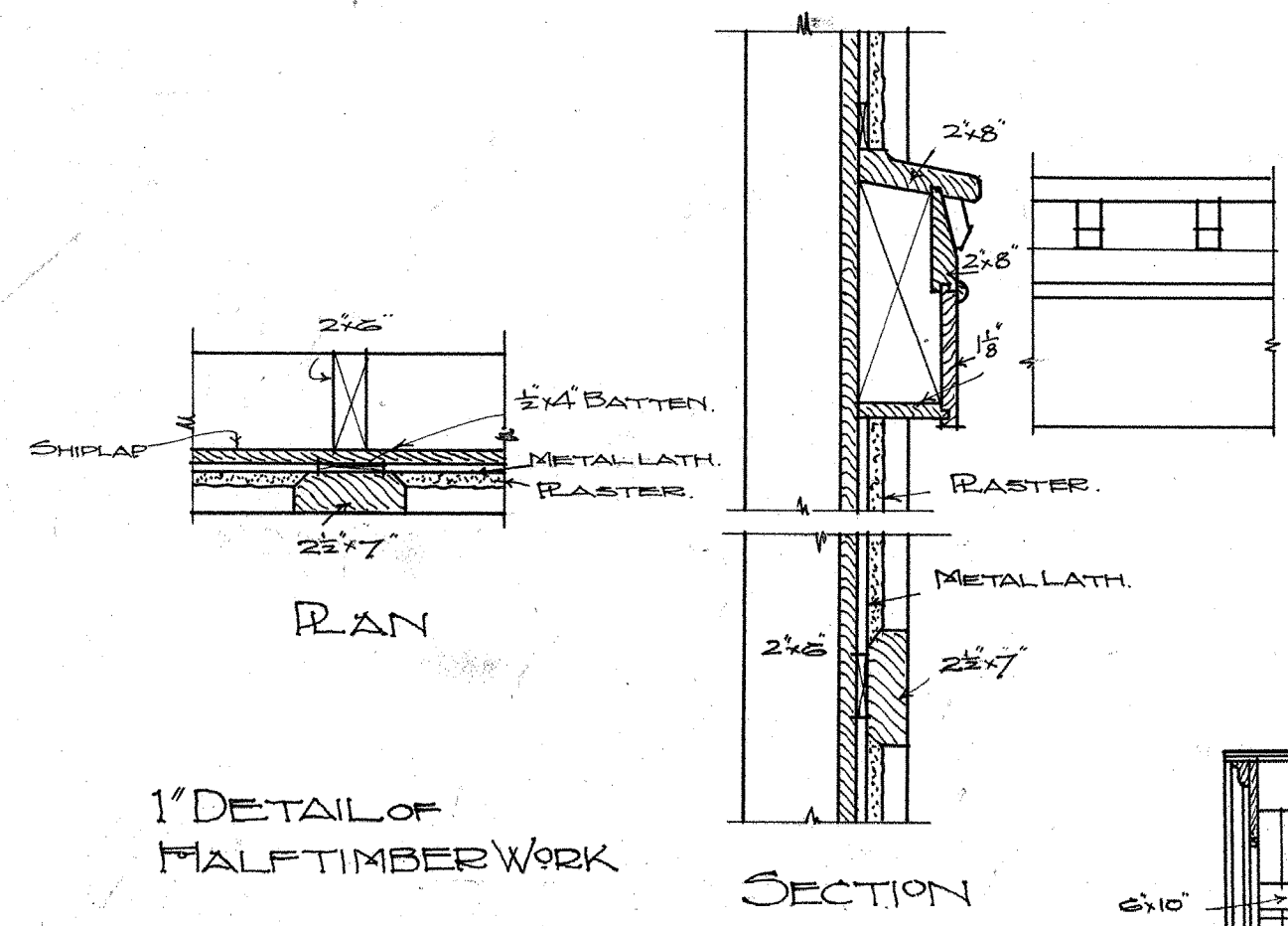
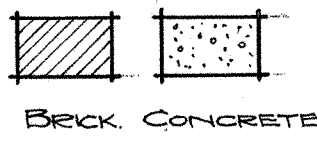

NOTE. CONTRACTOR TO SUPPLY SHOP DRAWINGS OF ALL STEELWORK ETC. FOR APPROVAL

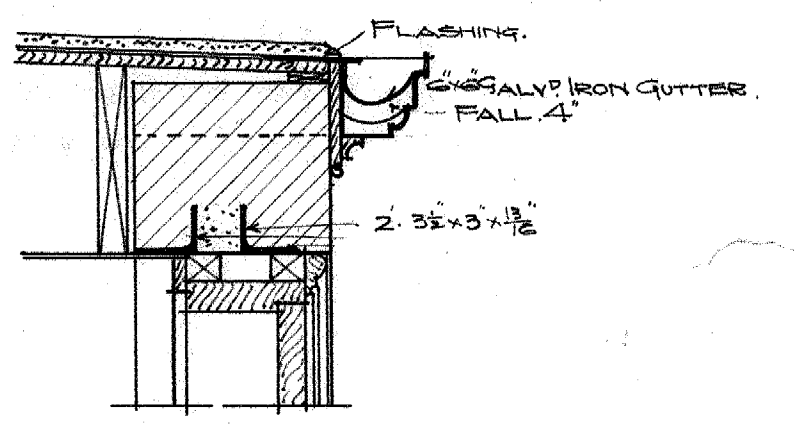

Van Asselt P

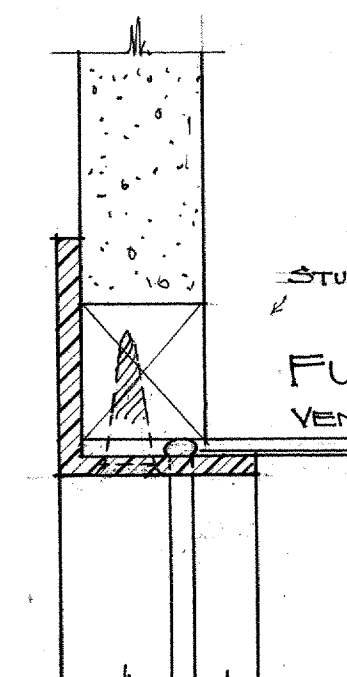
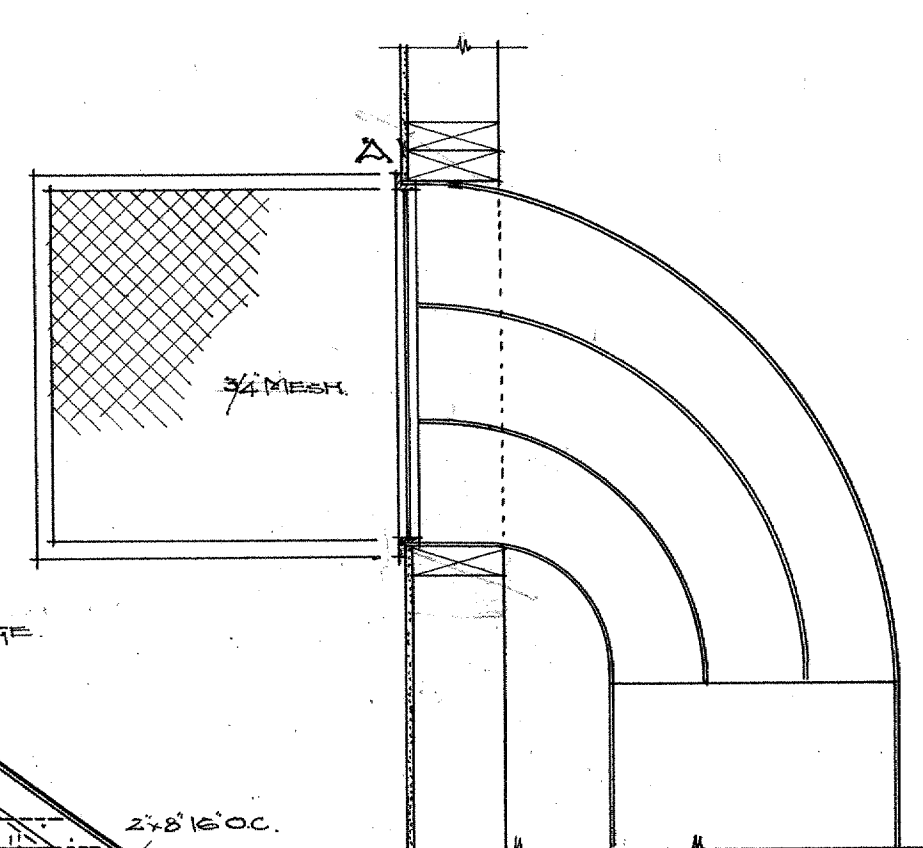

1" SCALE DETAIL OF
HEAT DUCT OPENINGS
AND SPREADERS

FULL SIZE DETAIL AT A
VENT DUCT OPENINGS SAME DETAIL

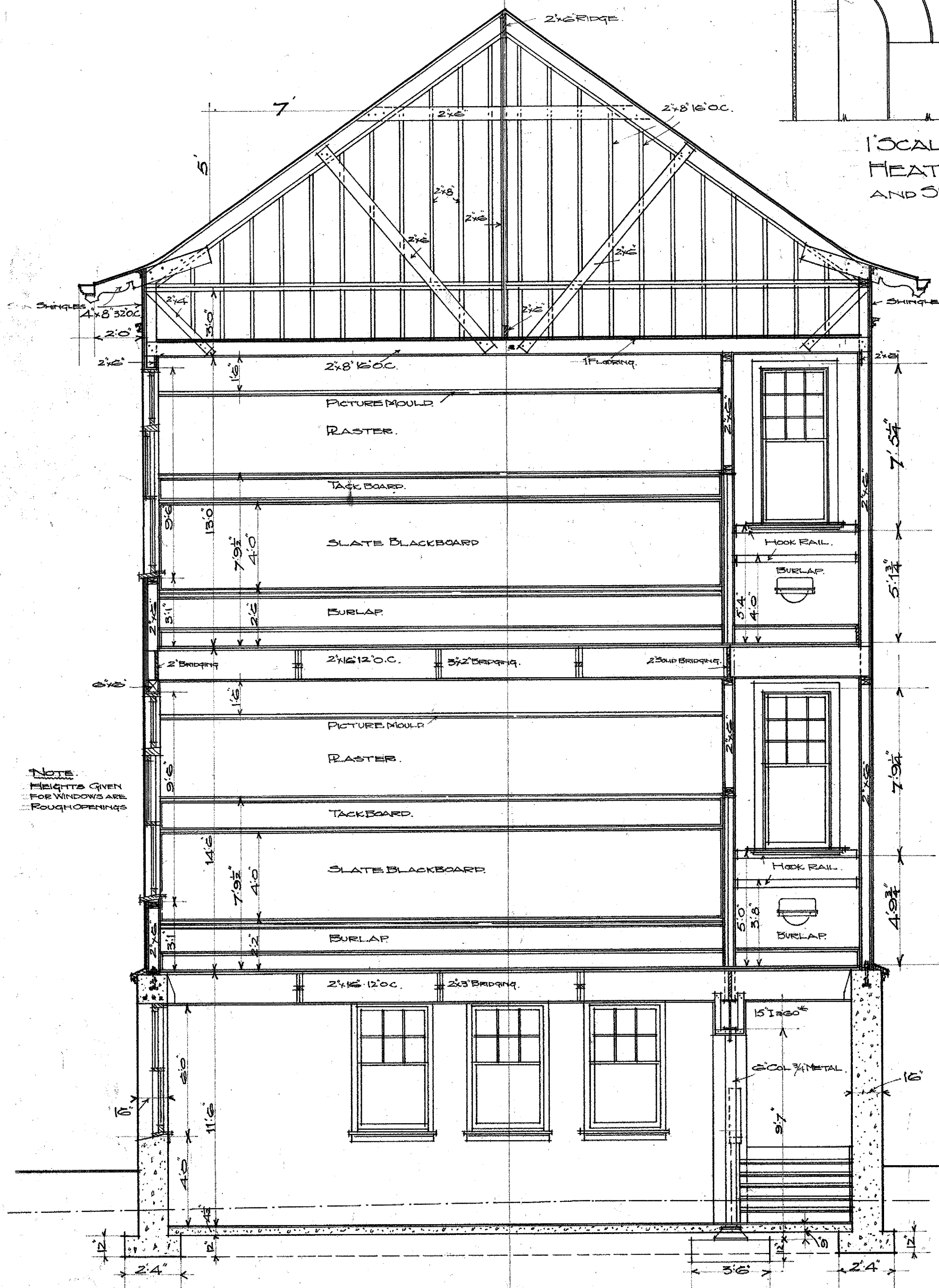

A.A.

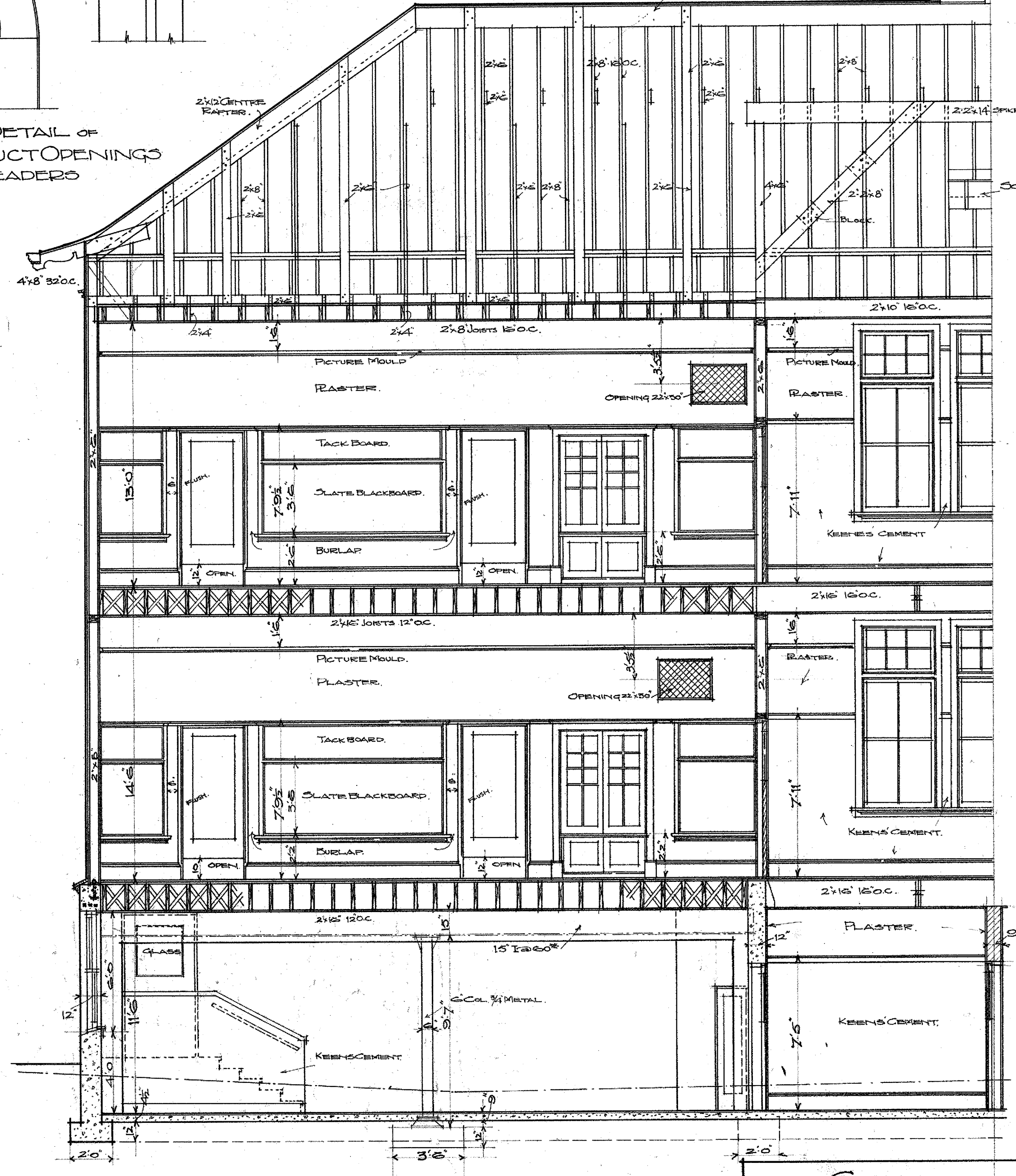

B.B. BRICK CONCRETE

NOTE
HEIGHTS GIVEN
FOR WINDOWS ARE
ROUGH OPENINGS

THESE DIMS INDICATE ROUGH OPENINGS
FOR CROCKERS WINDOWS.

SECTIONS A.A. B.B.		
VAN ASSELT SCHOOL		
DRAWN AND TRACED BY <i>W. H. H.</i>	SEATTLE SCHOOL DISTRICT NO. 1	SCALE 1/4" = 1' 0"
CHECKED BY <i>Edgar Blair</i> SEPT. 1909	<i>Edgar Blair</i> Architect	SHEET 9 SET. ●

Jan Asselt 10

VAN ASSELT SCHOOL

DRAWN AND
TRACED BY
Smith
CHECKED BY
W. M. Blair
SEPT 1902

SEATTLE SCHOOL
DISTRICT NO 1

SCALE
1/4" = 1'-0"
SHEET 10
DET.

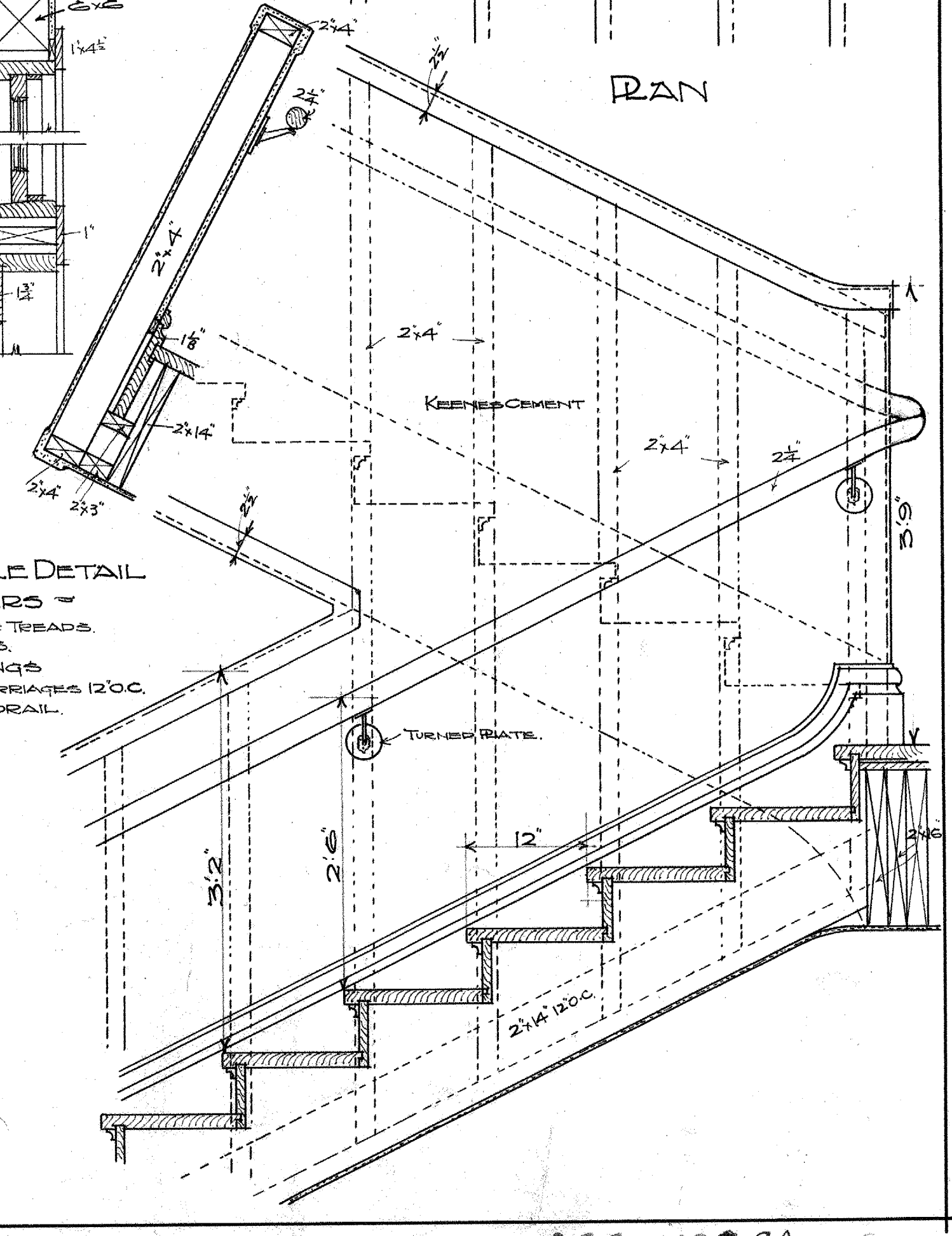
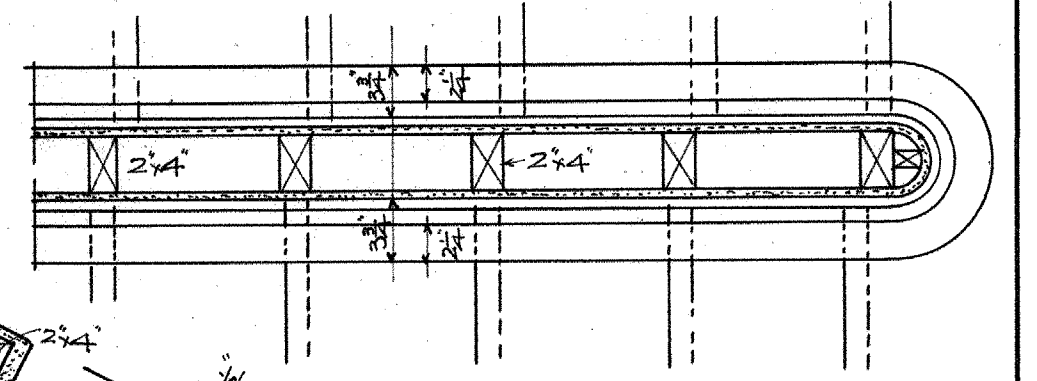
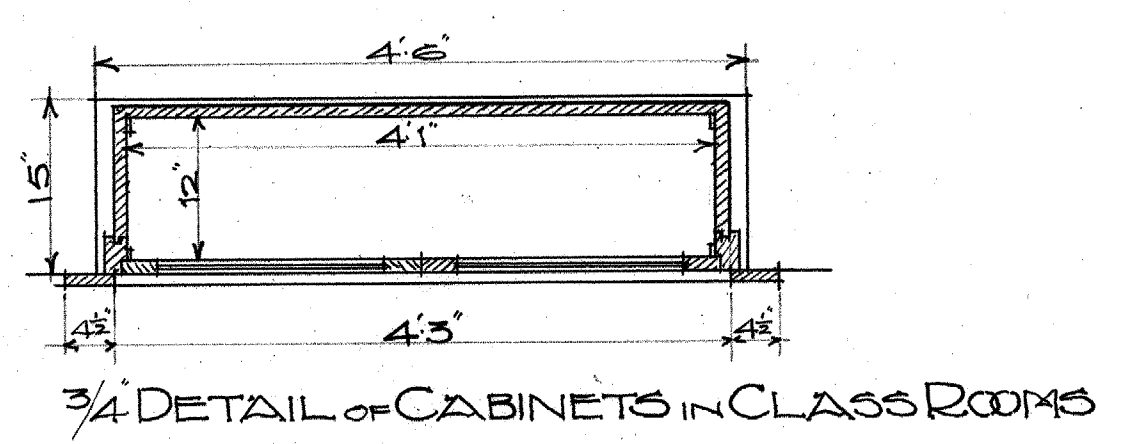
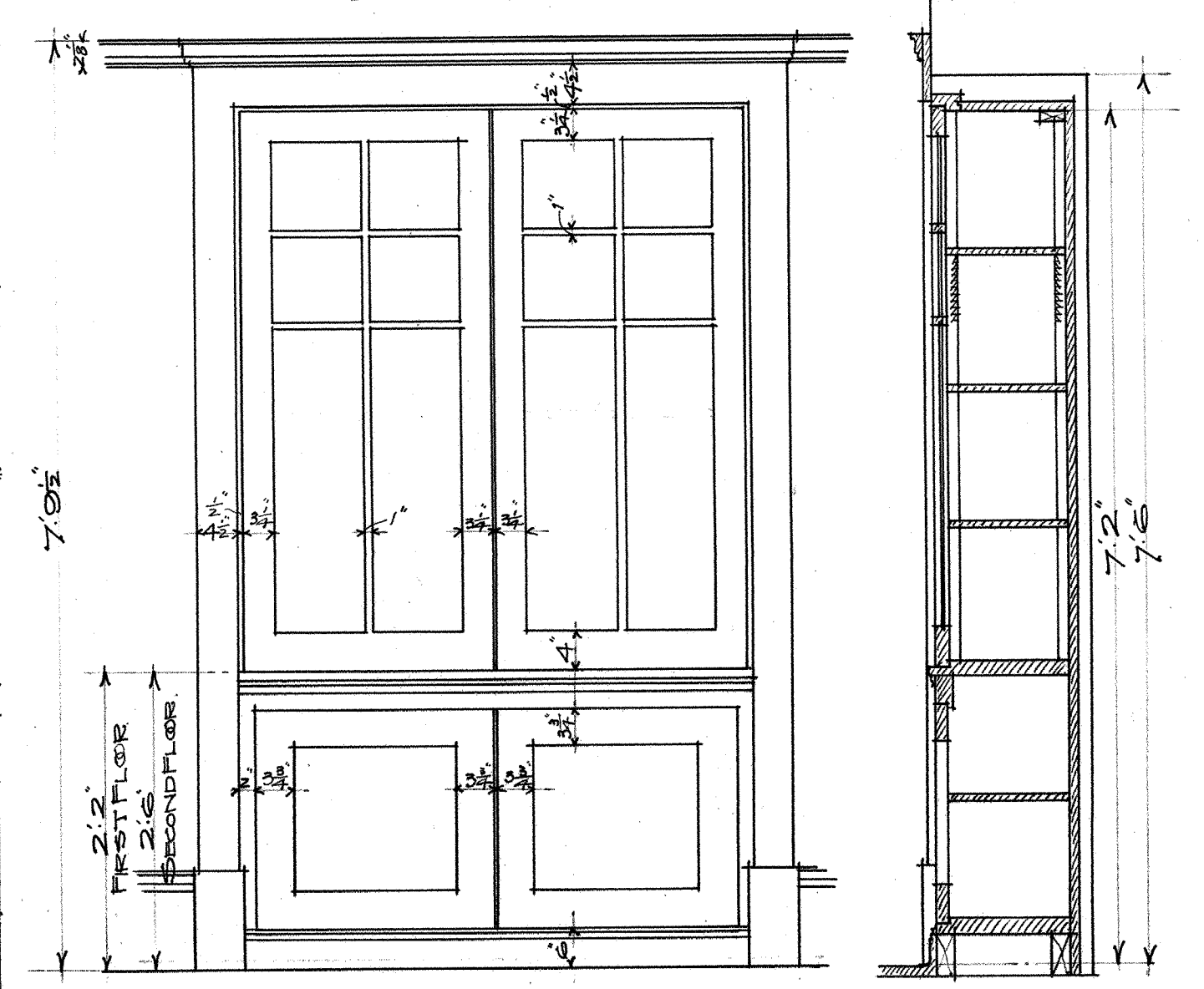
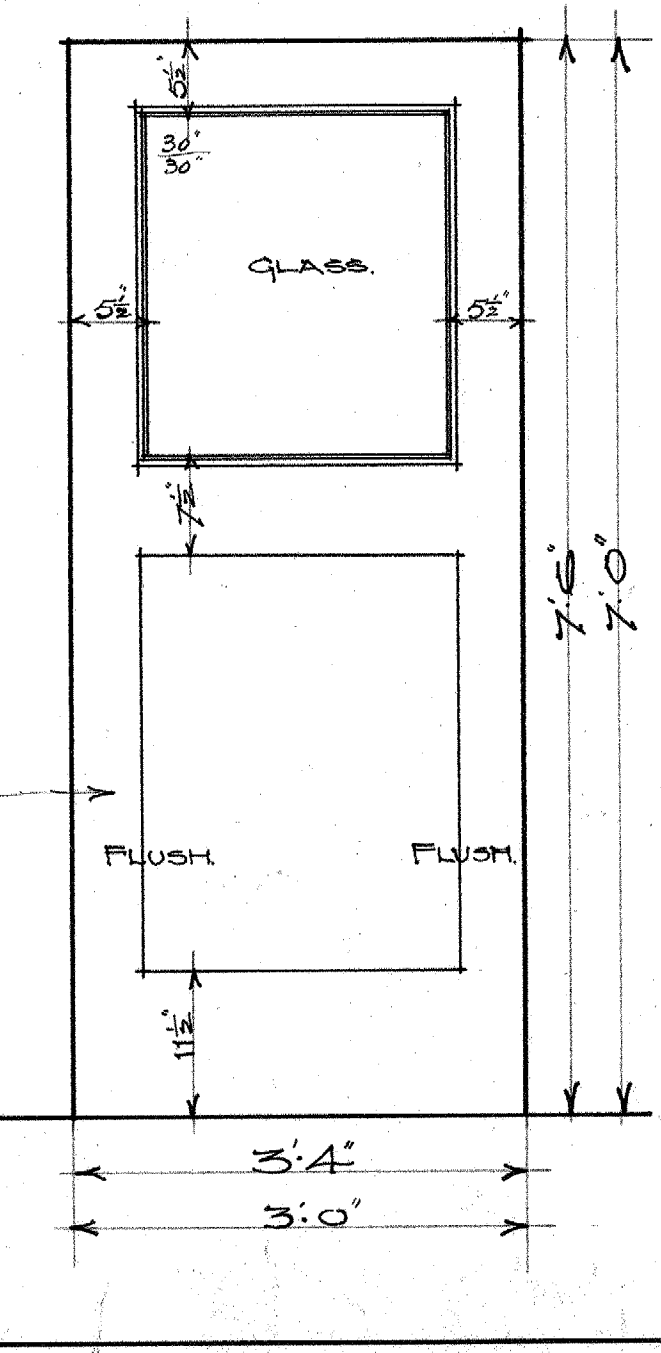
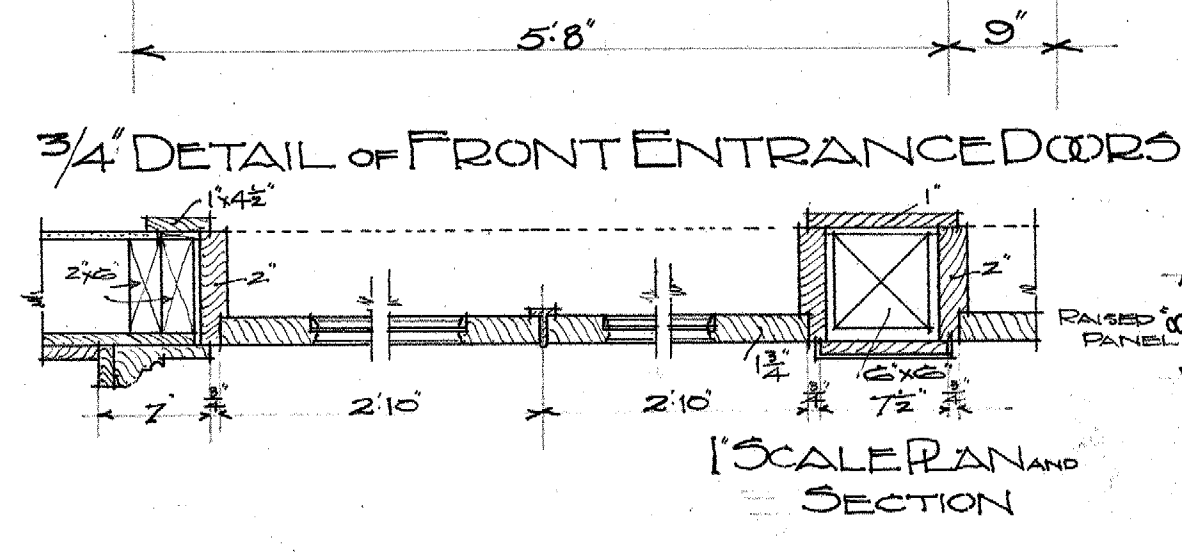
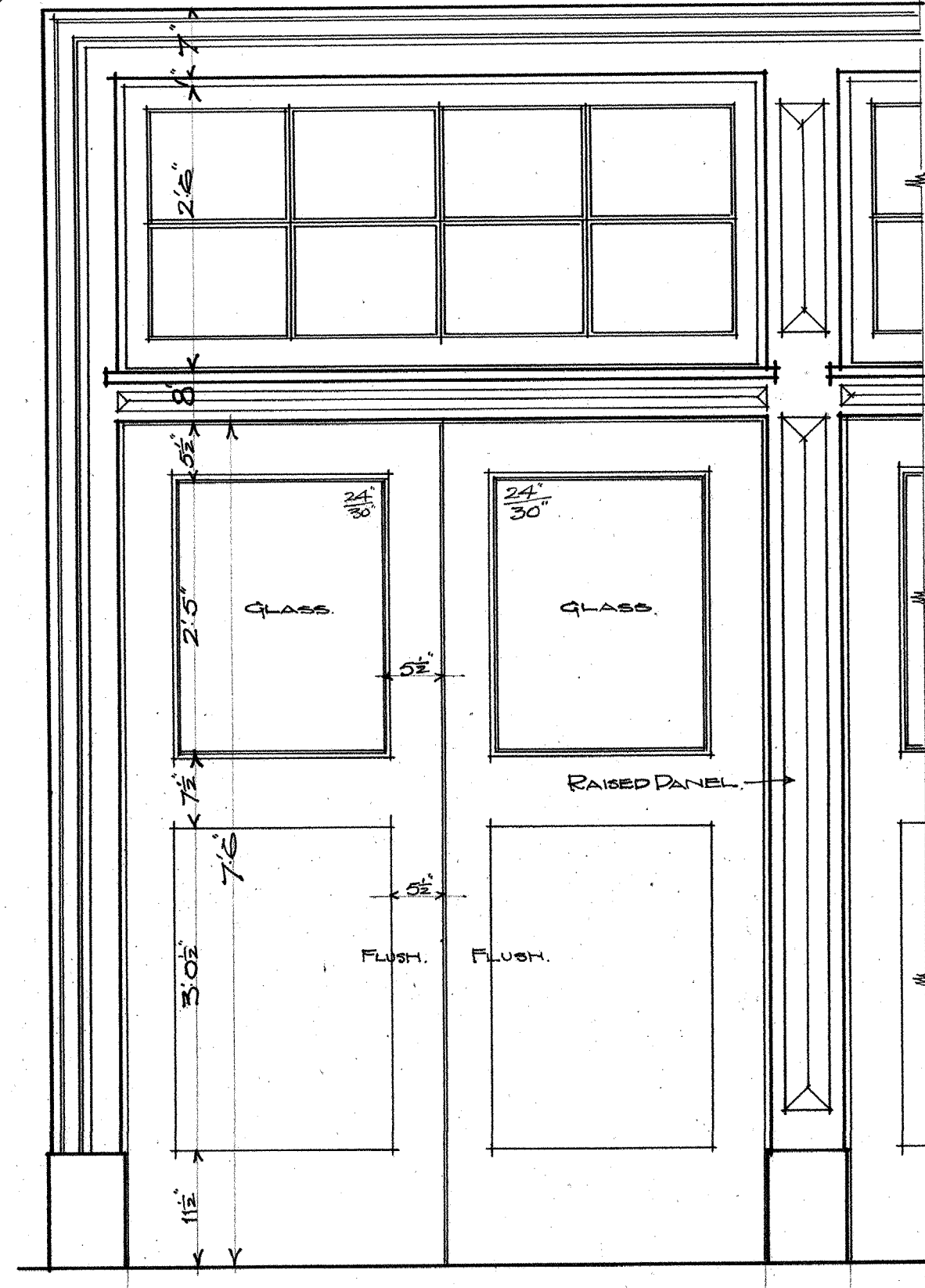
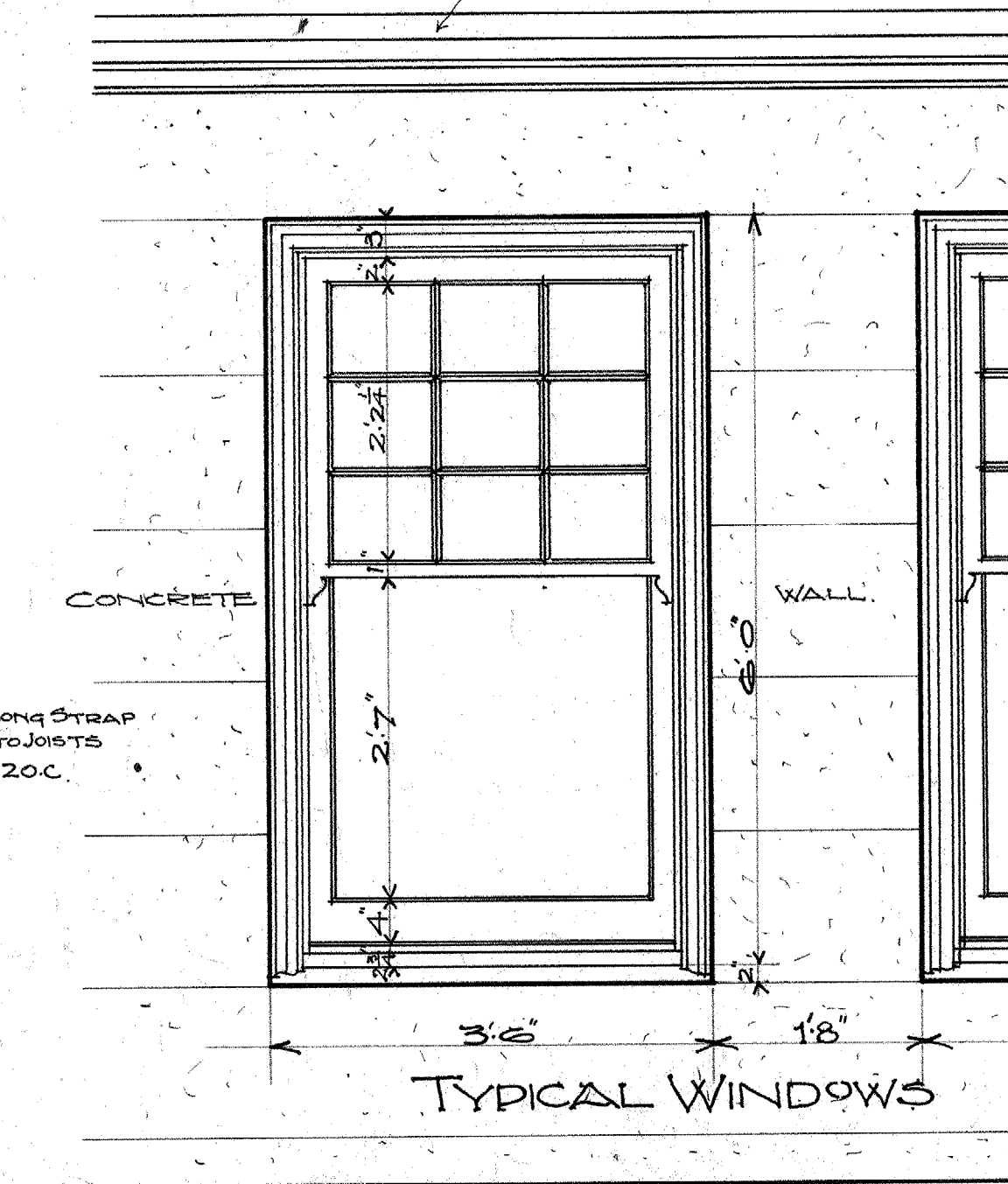
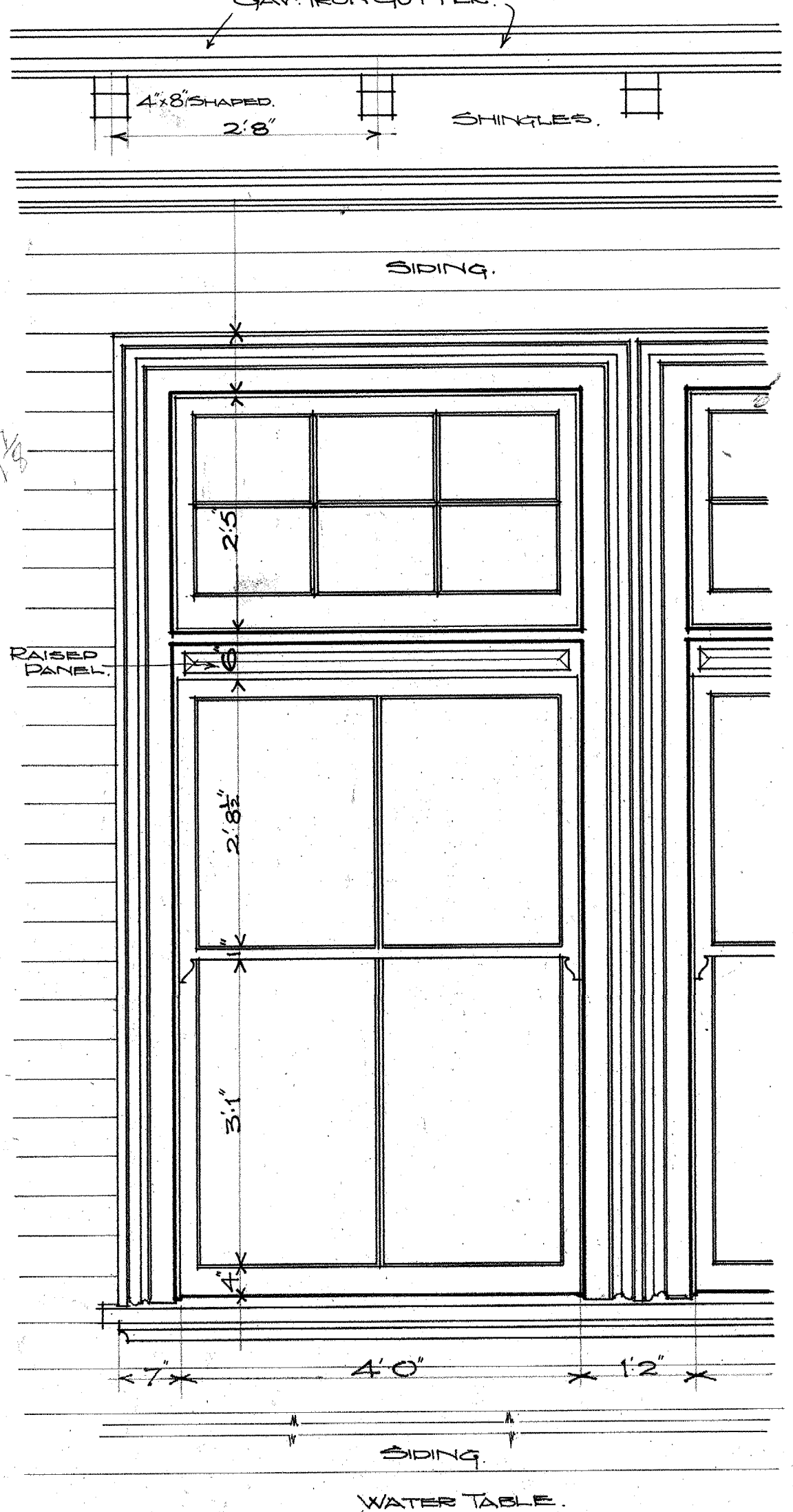
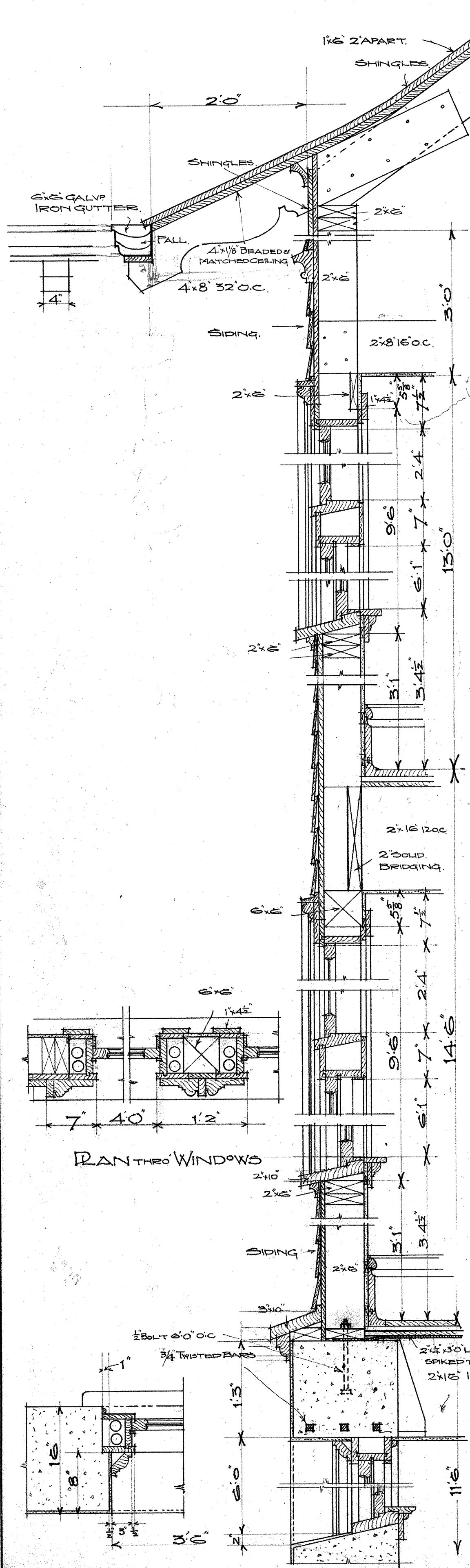

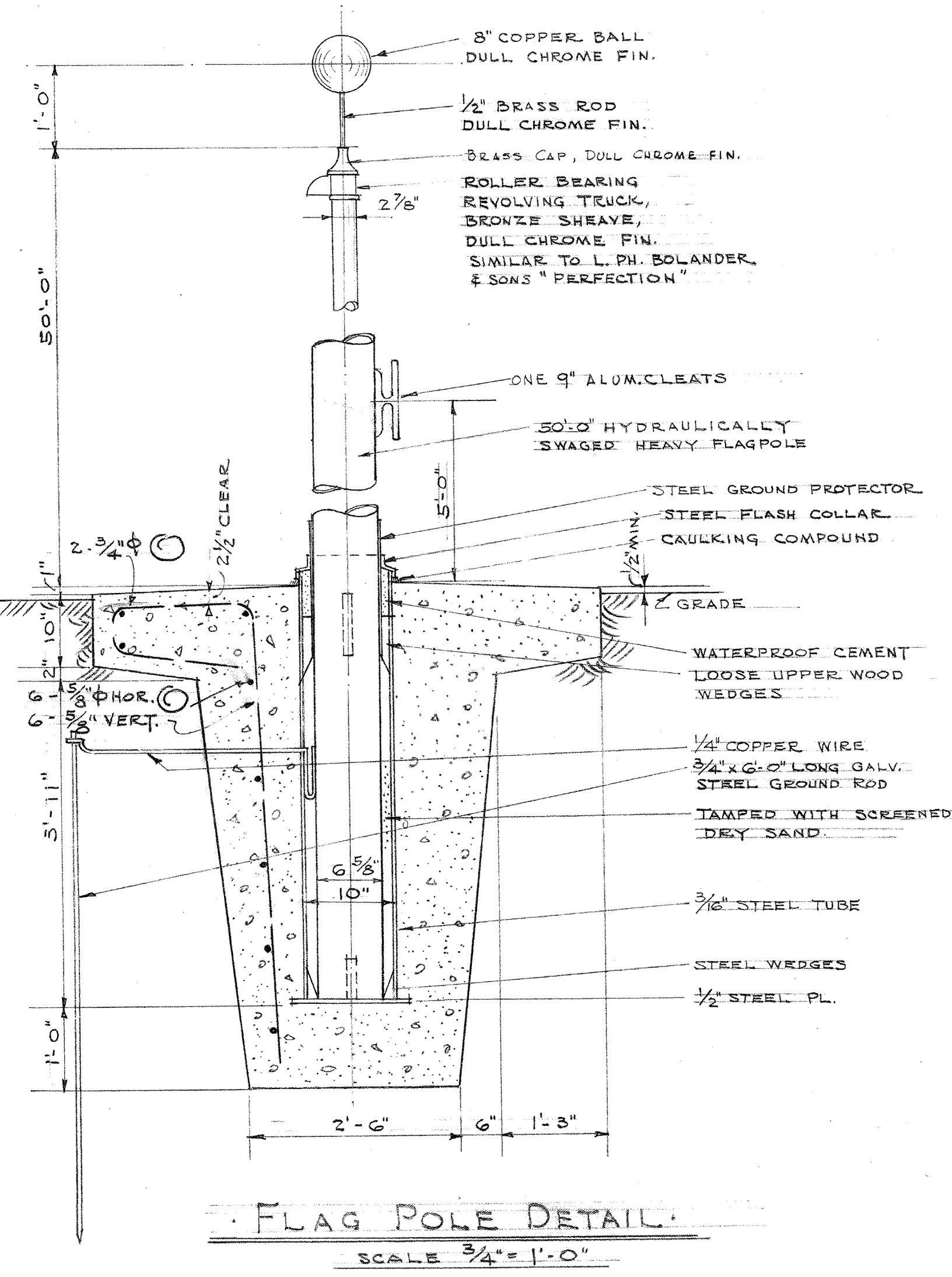

FLAG POLE DETAIL
SCALE 3/4" = 1'-0"

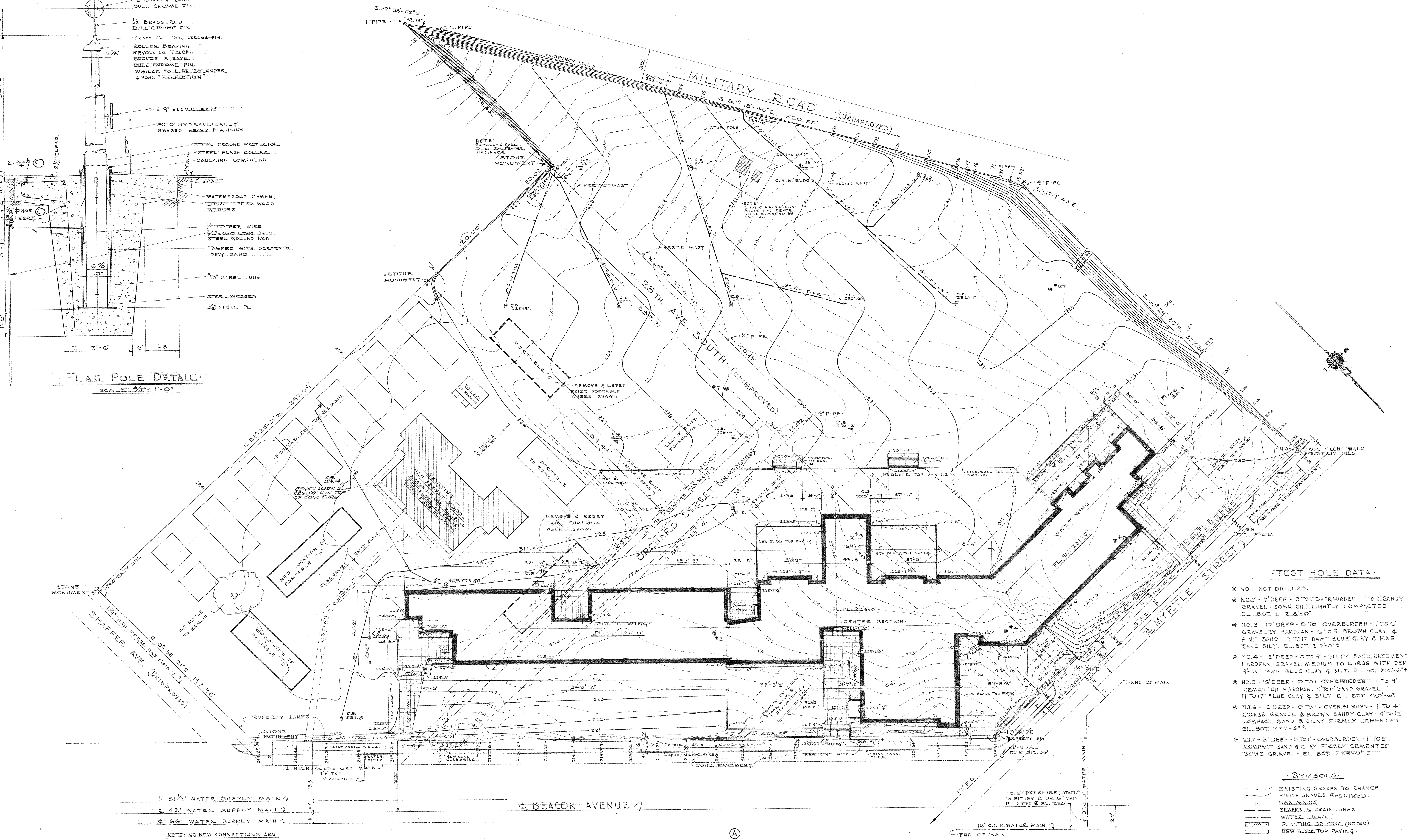

TEST HOLE DATA

- NO. 1 NOT DRILLED.
- NO. 2 - 7' DEEP - 0 TO 1' OVERBURDEN - 1 TO 7' SANDY GRAVEL - SOME SILT LIGHTLY COMPACTED EL. BOT. ± 218'-0"
- NO. 3 - 17' DEEP - 0 TO 1' OVERBURDEN - 1 TO 6' GRAVELLY HARDPAN - 6 TO 9' BROWN CLAY & FINE SAND - 9 TO 17' DAMP BLUE CLAY & FINE SAND SILT. EL. BOT. 216'-0"
- NO. 4 - 13' DEEP - 0 TO 9' SILTY SAND, UNCEMENTED HARDPAN, GRAVEL MEDIUM TO LARGE WITH DEPTH 9-13' DAMP BLUE CLAY & SILT. EL. BOT. 216'-6"
- NO. 5 - 16' DEEP - 0 TO 1' OVERBURDEN - 1 TO 9' CEMENTED HARDPAN, 4 TO 11' SAND GRAVEL 11 TO 17' BLUE CLAY & SILT. EL. BOT. 220'-6"
- NO. 6 - 12' DEEP - 0 TO 1' OVERBURDEN - 1 TO 4' COARSE GRAVEL & BROWN SANDY CLAY - 4 TO 12' COMPACT SAND & CLAY FIRMLY CEMENTED EL. BOT. 227'-6"
- NO. 7 - 5' DEEP - 0 TO 1' OVERBURDEN - 1 TO 5' COMPACT SAND & CLAY FIRMLY CEMENTED SOME GRAVEL - EL. BOT. 225'-0"

SYMBOLS

- EXISTING GRADES TO CHANGE
- FINISH GRADES REQUIRED.
- S&S MAINS
- SEWERS & DRAIN LINES
- WATER LINES
- PLANTING OR CONC. (NOTED)
- NEW BLACK TOP PAVING

GENERAL NOTES

28th AVENUE SOUTH AND ORCHARD STREET ARE VACATED BY ORDINANCES 78 535 & 78 862.

NOTE: NO NEW CONNECTIONS ARE PERMITTED TO SUPPLY MAINS

NOTE: PRESSURE (STAT. IN EITHER 8" OR 16" MAIN IS 112 PSI @ EL. 230'

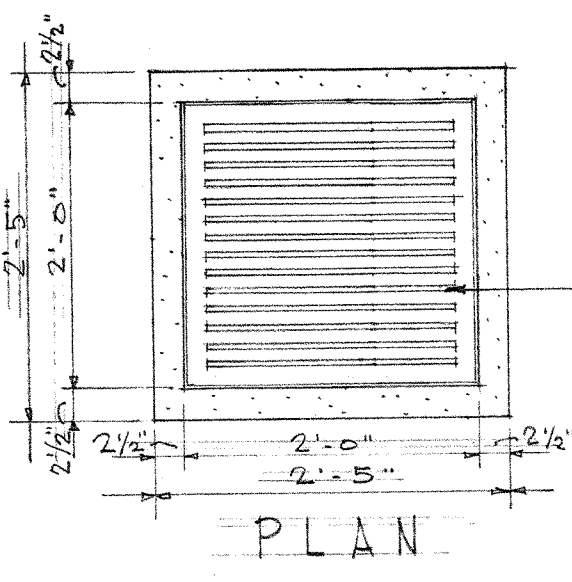

PLAN

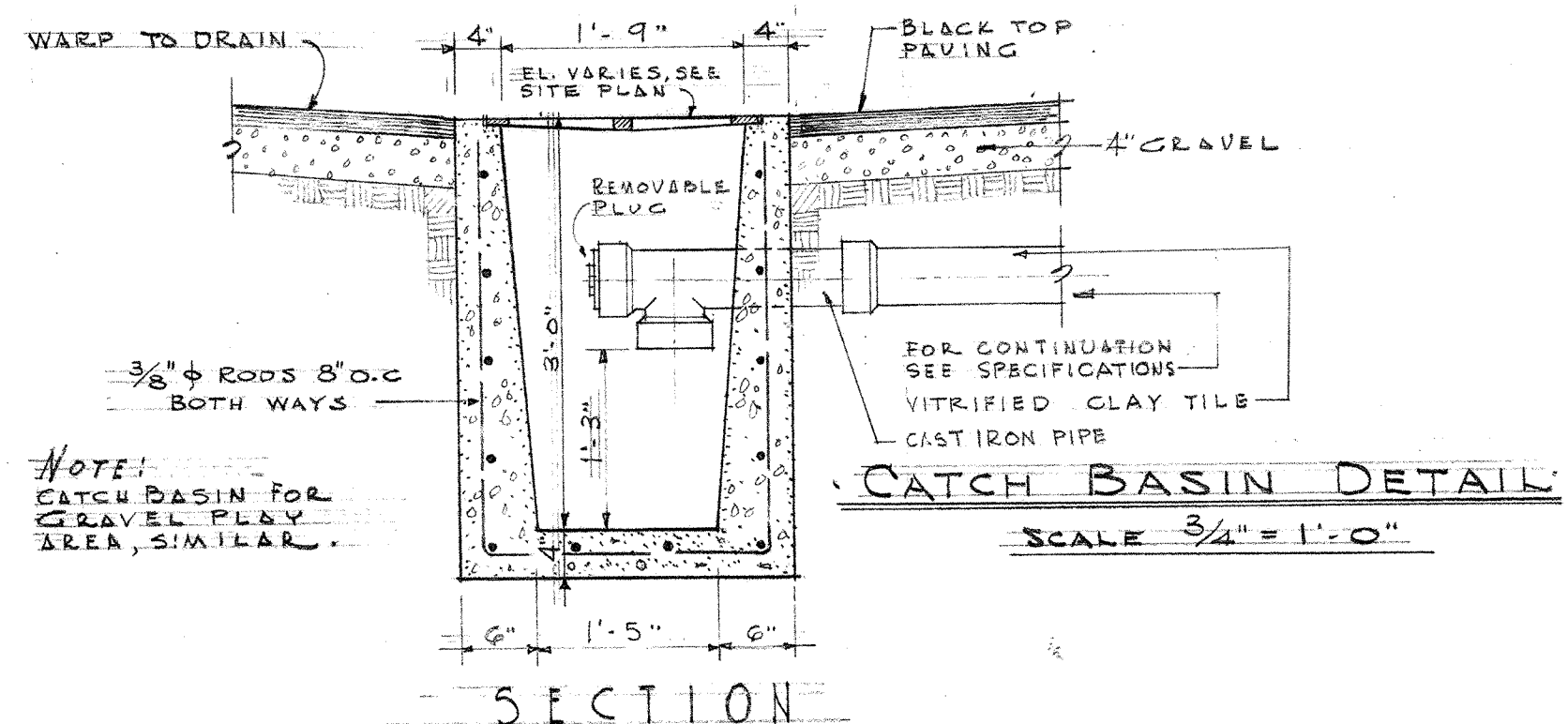

CATCH BASIN DETAIL
SCALE 3/4" = 1'-0"

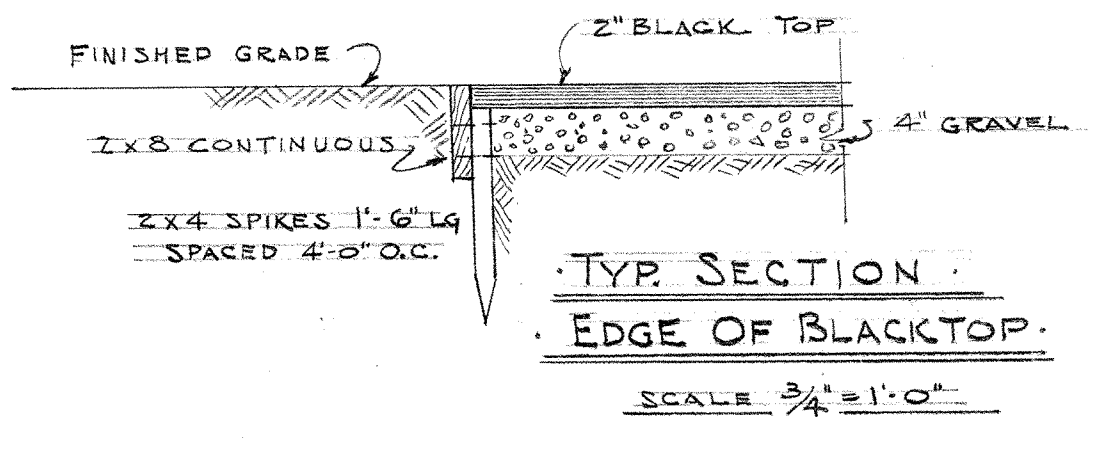

TYP. SECTION
EDGE OF BLACKTOP
SCALE 3/4" = 1'-0"

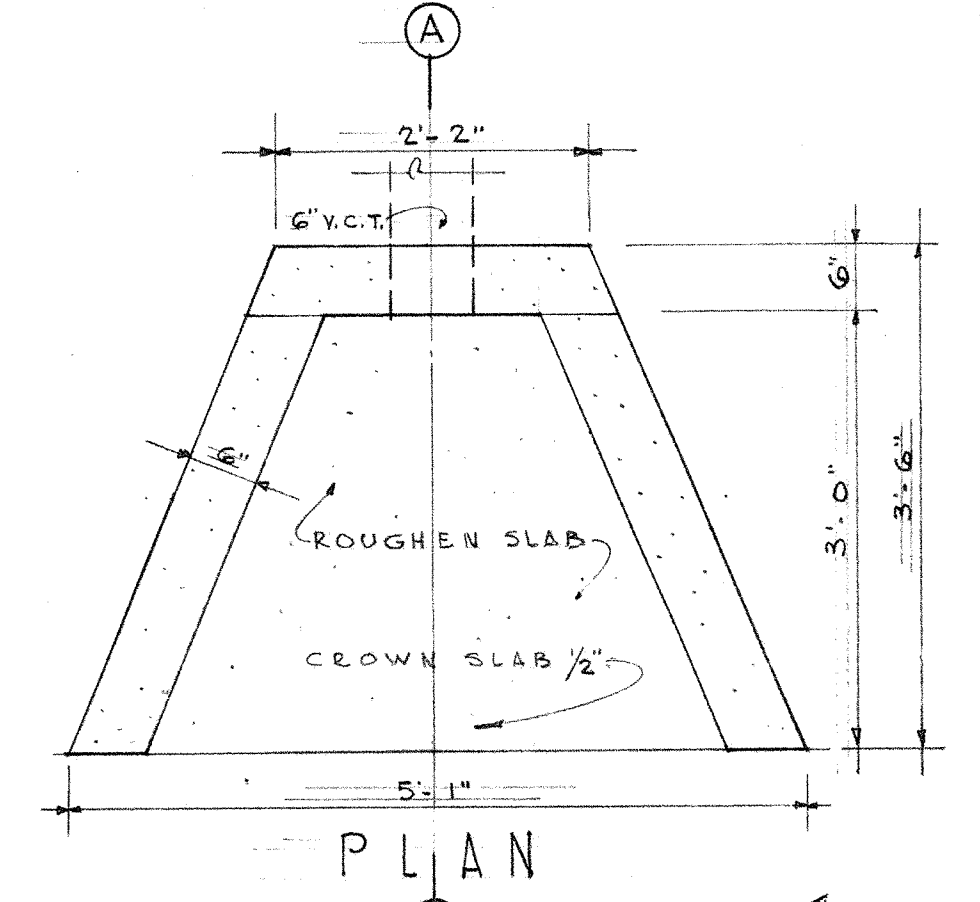

PLAN

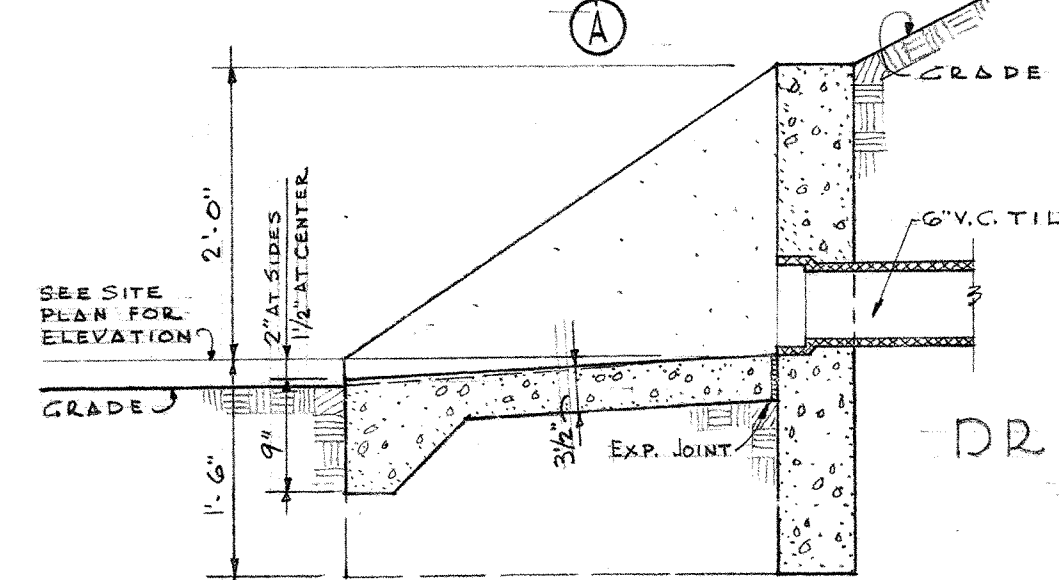

SECT. "A-A"

DRAIN OUTLET DET.
SCALE 3/4" = 1'-0"

REVISIONS		DATE	ISSUE NO.
1	CORRECTED EXIST. MANHOLE AT NE CORNER OF PROP. REVISED GRADES AT MAIN ENTRANCE WALK & STEPS ADDED FROM LINE NOTES & STREET VACATION NOTES OMIT PORTION OF WALL & REV. GRADE AT OFFICE YARD	4-25-50	2
2	ADDED 2" S&S PIPE 2' LONG @ S.E. END OF NEW 2" S&S PIPE 2' LONG @ S.E. END OF	6-14-51	

SITE PLAN & DETAILS

DESIGNED BY: **JOHN PAUL JONES**
 ARCHITECT
 1955
 216 HODE AVENUE, SEATTLE, WASHINGTON

APPROVED BY: **LEONARD WILLIAM BONDON**
 ARCHITECT
 1950
 216 HODE AVENUE, SEATTLE, WASHINGTON

VAN ASSETT ELEMENTARY SCHOOL
 28th AVENUE - SEATTLE, WASHINGTON
 SEATTLE SCHOOL DISTRICT No. 1

SCALE: 1/2" = 1'-0"

DATE: DEC. 15, 1949

DRAWING NO.: **A-2**

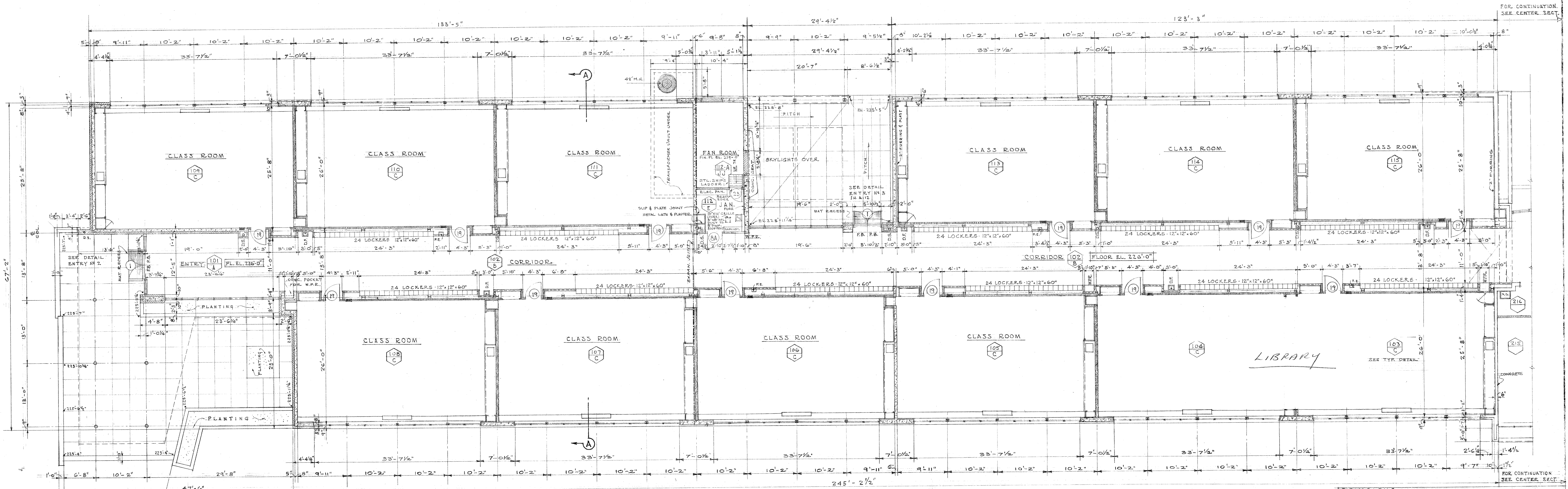

FOR CONTINUATION
SEE CENTER SECT.

NOTE: SYMBOL THUS ■ INDICATES ELEC. BOX, SEE ELEC. DWGS.

REVISIONS		DATE	ISSUE NO.
1	NOTED LOCATION OF PANIC BOLTS - CORRIDOR WILL REMAIN AS SHOWN	11-25-50	2
2	24 LOCKERS ADJACENT CLASSROOM 115 SHIFTED 2 1/2" IN		3

FLOOR PLAN - SOUTH WING

DRAWN BY J. P. S.	DATE DEC 15, 1944
APPROVED JONES AND BINDON ARCHITECTS	PROJECT VAN ASSELT ELEMENTARY SCHOOL SEATTLE SCHOOL DISTRICT NO. 1
SCALE 1/8" = 1'-0"	DRWG. NO. A-3

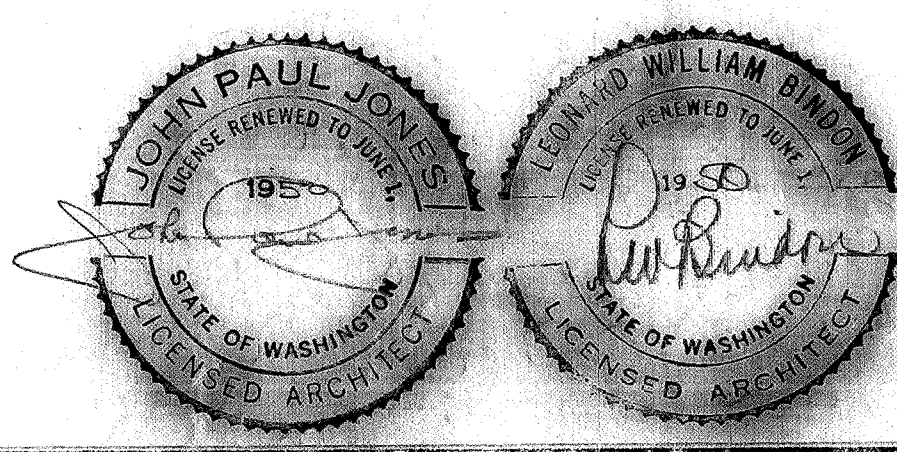

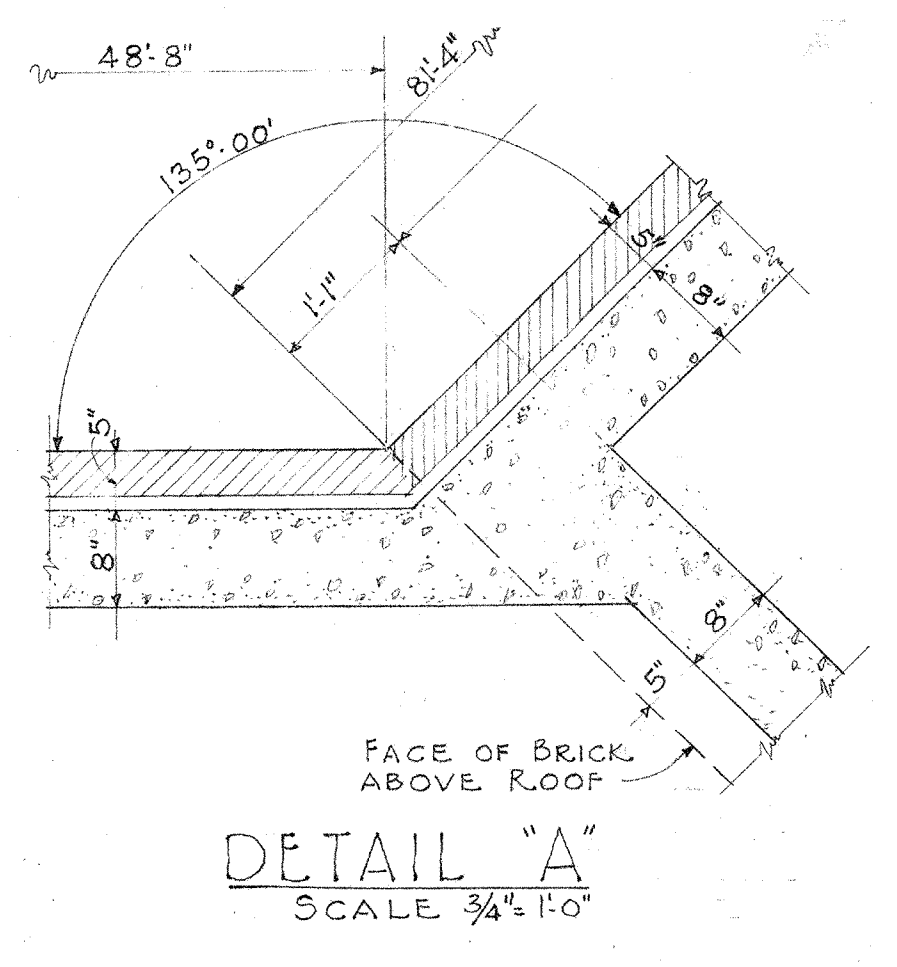
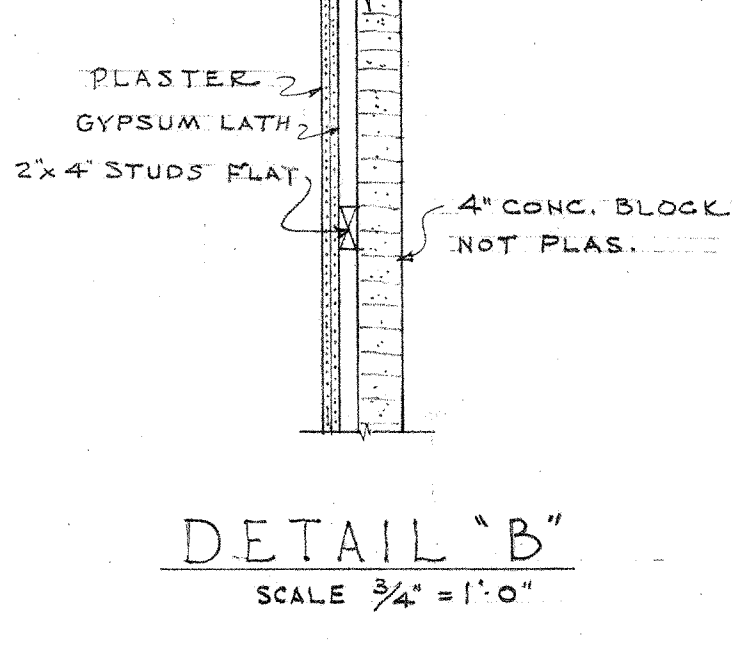
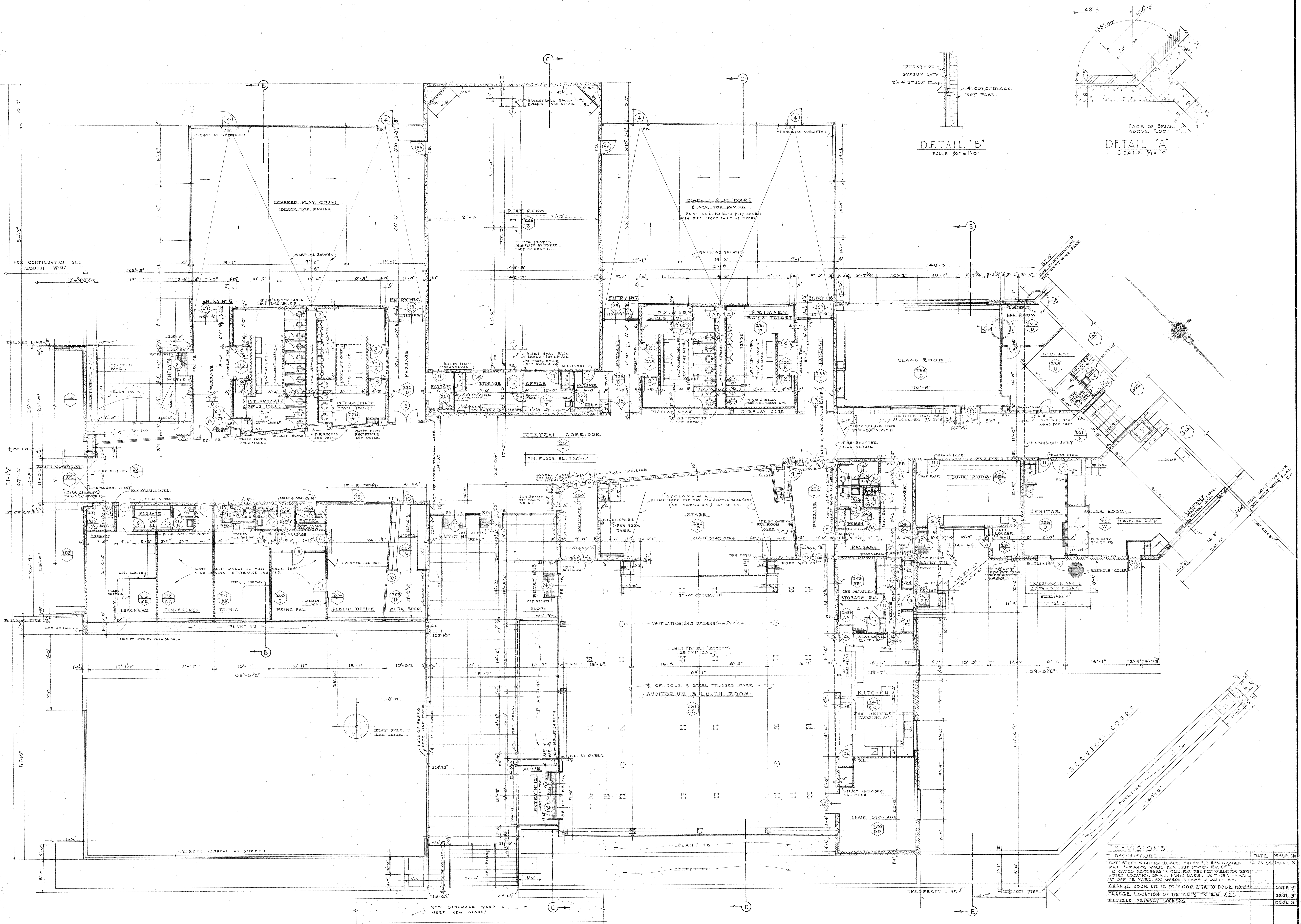

NOTE: SYMBOL THUS [Symbol] INDICATES ELEC. BOX, SEE ELEC. DWGS.

REVISIONS	DESCRIPTION	DATE	ISSUE NO.
1	OMIT STEPS & INTERMED. RAILS ENTRY #12, REV. GRADES	4-25-50	ISSUE 2
2	MAIN ENTRANCE WALK, REV. EXIT DOORS RM 225, INDICATED RECESSES IN CEIL. RM 251, REV. WALLS RM 255		
3	NOTED LOCATION OF ALL PANIC BARS, OMIT SEC. C WALL AT OFFICE YARD, ADD APPROX. LEVELS MAIN STAIR		
4	CHANGE DOOR NO. 12 TO ROOM 217A TO DOOR NO. 12A		ISSUE 3
5	CHANGE LOCATION OF URINALS IN RM 220		ISSUE 3
6	REVISED PRIMARY LOCKERS		ISSUE 3

FLOOR PLAN-CENTER SECT.

DRAWN BY: J.P.S.
 APPROVED: [Signature]
 SCALE: 1/8" = 1'-0"
 718 PACE BUILDING SEATTLE 4, WASHINGTON

VAN ASSELT
ELEMENTARY SCHOOL
 BEACON AVENUE - SEATTLE, WASHINGTON
 SEATTLE SCHOOL DISTRICT NO. 1
JONES AND BINDON
 ARCHITECTS
 SEATTLE 4, WASHINGTON

DATE: DEC. 15, 1949
 DWG. NO.: [Number]
A4

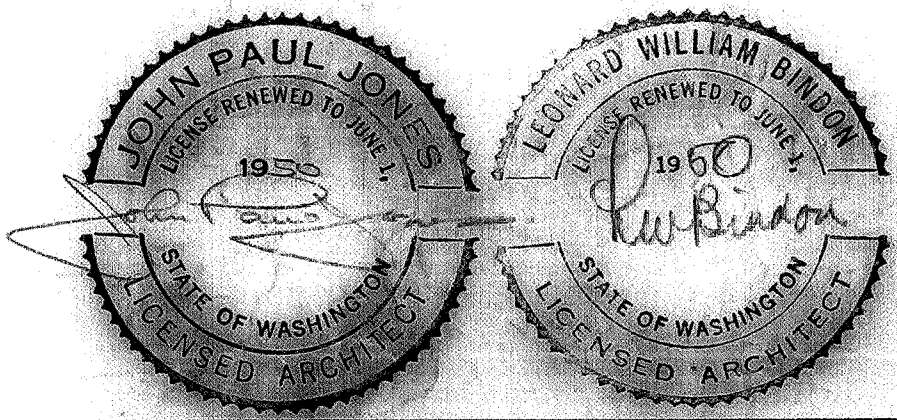

2500 36
Syllaia M

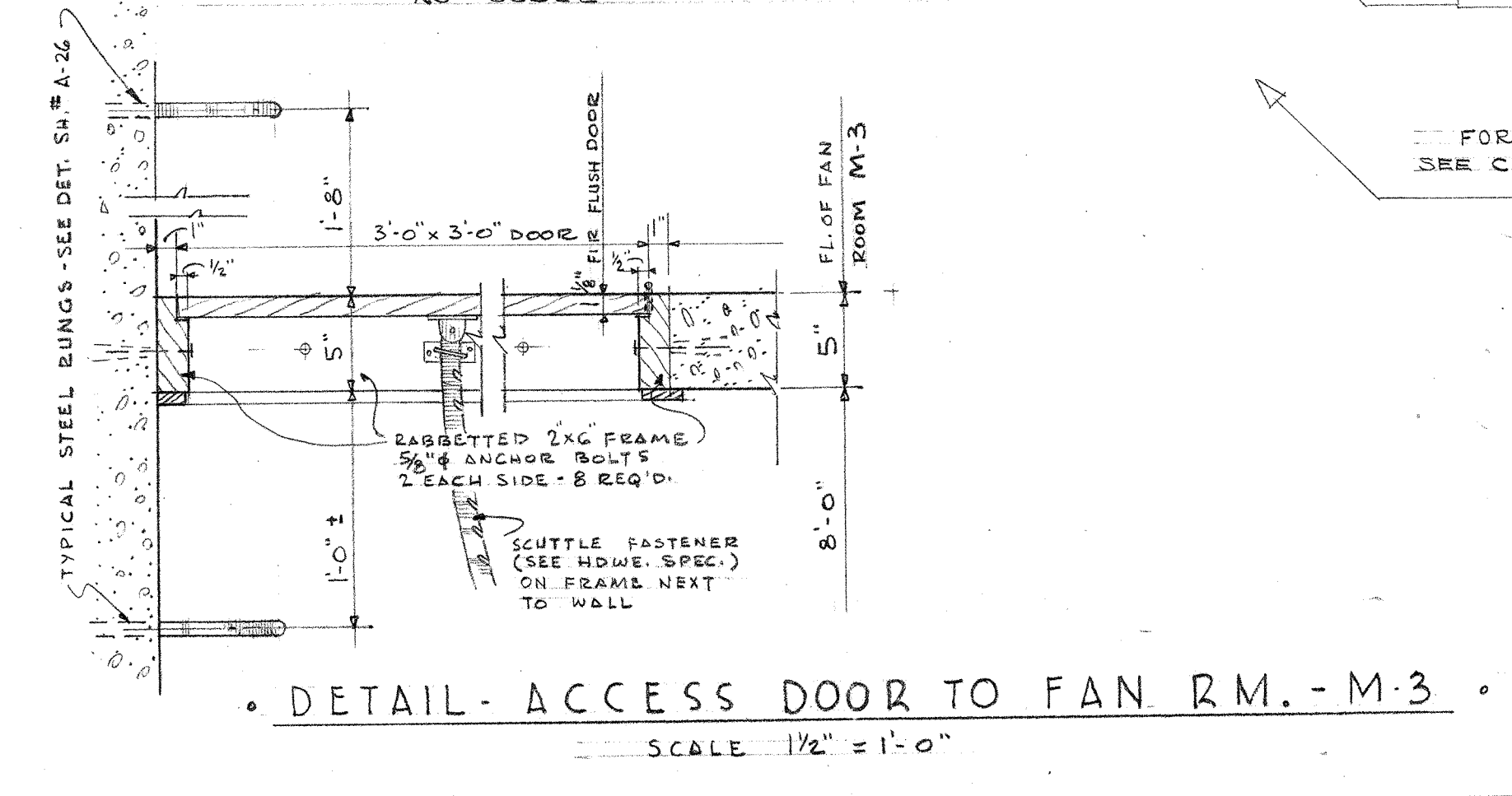
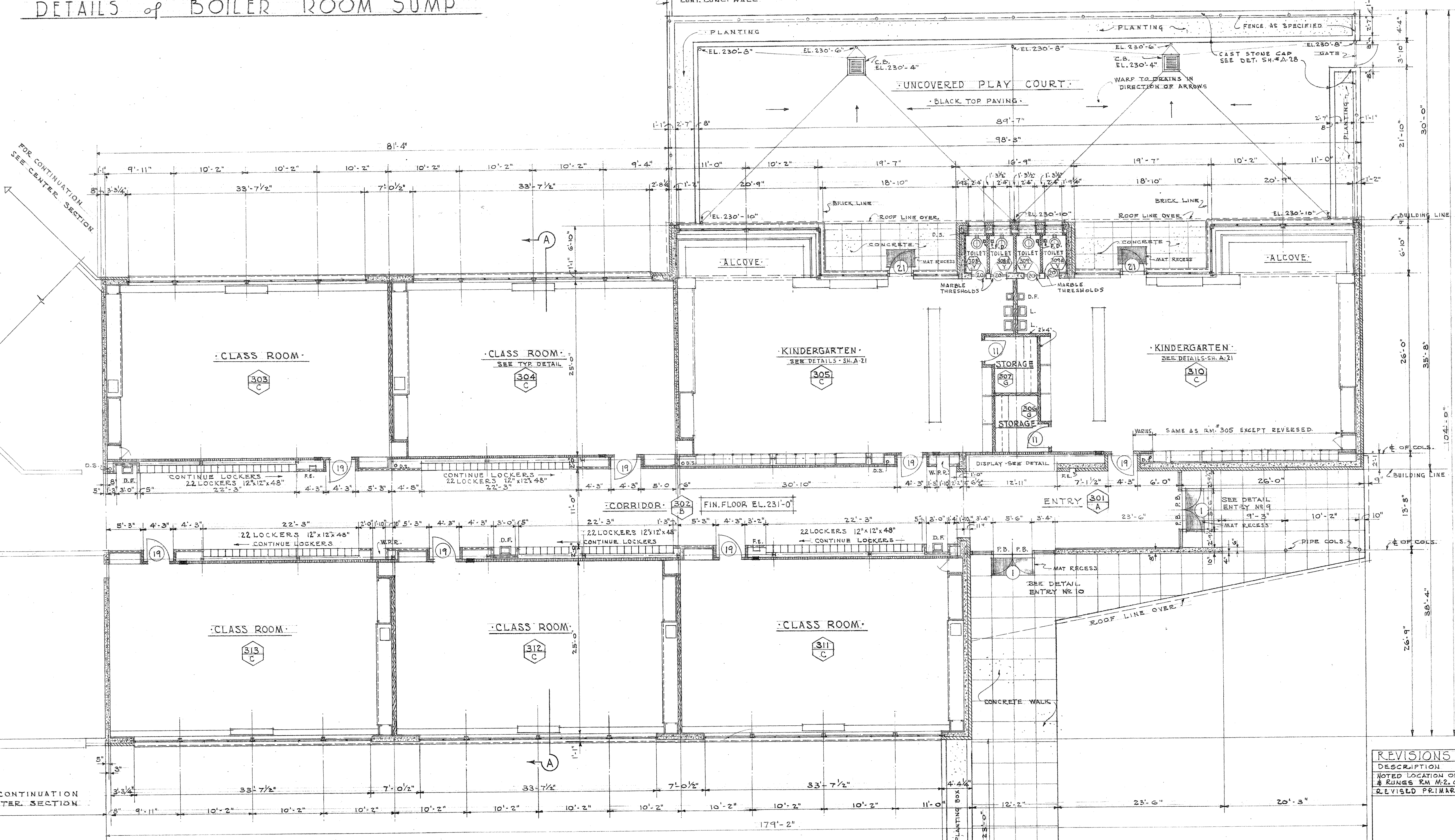
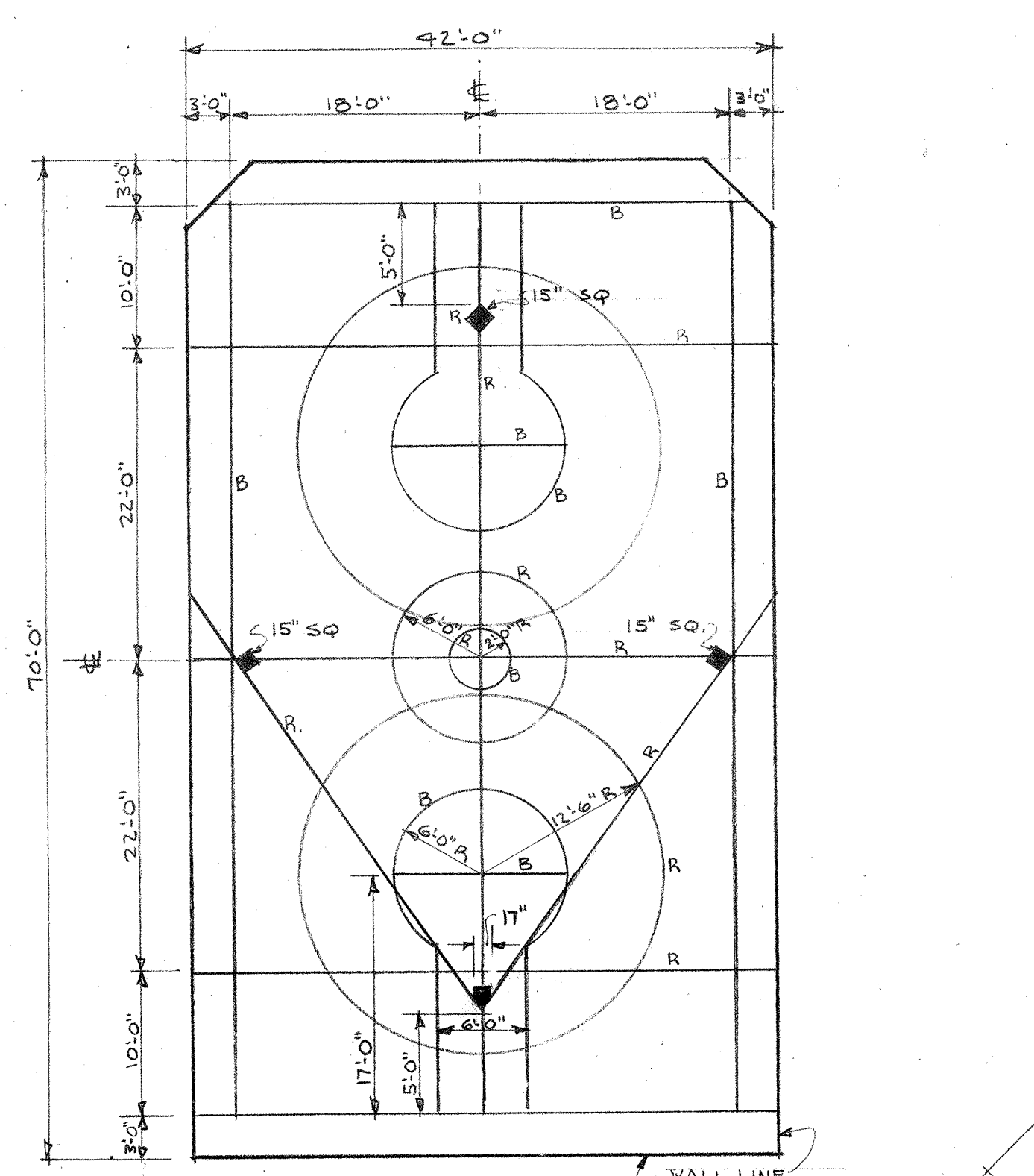
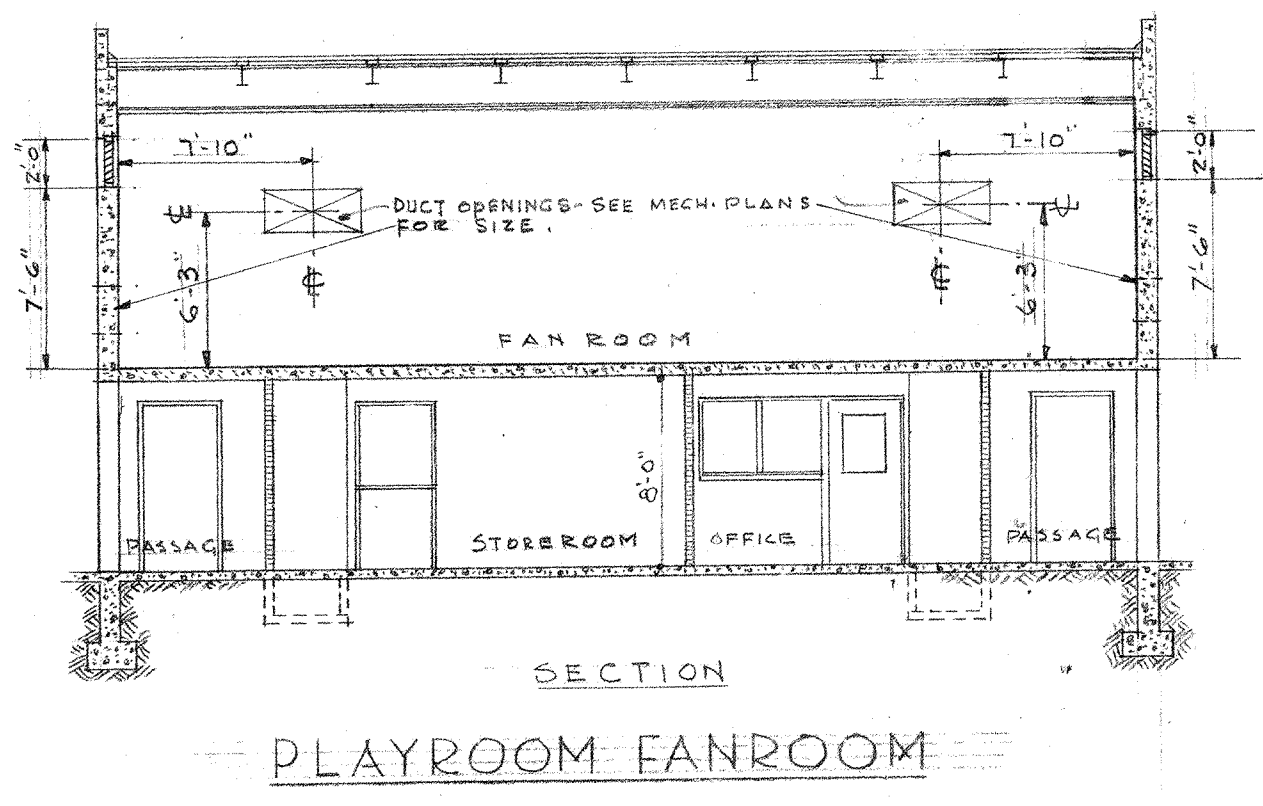
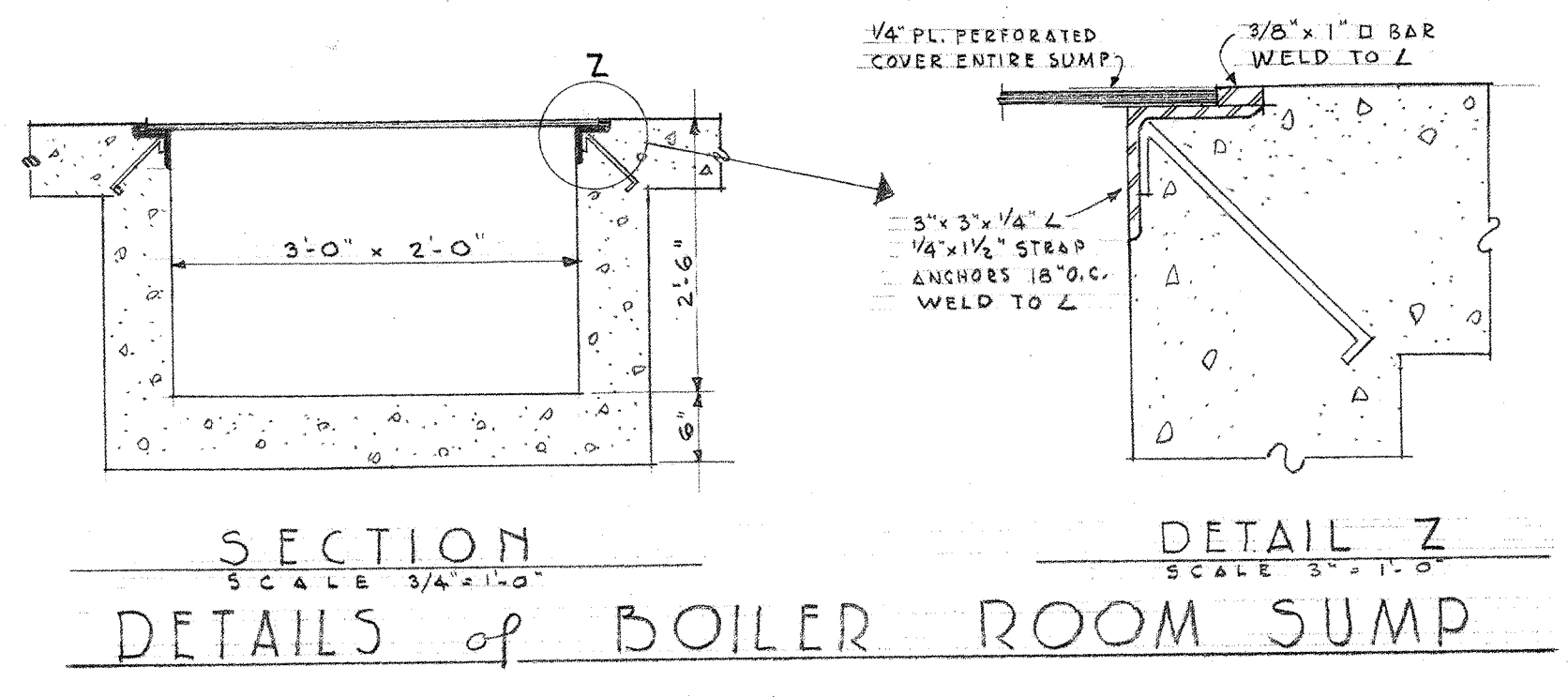
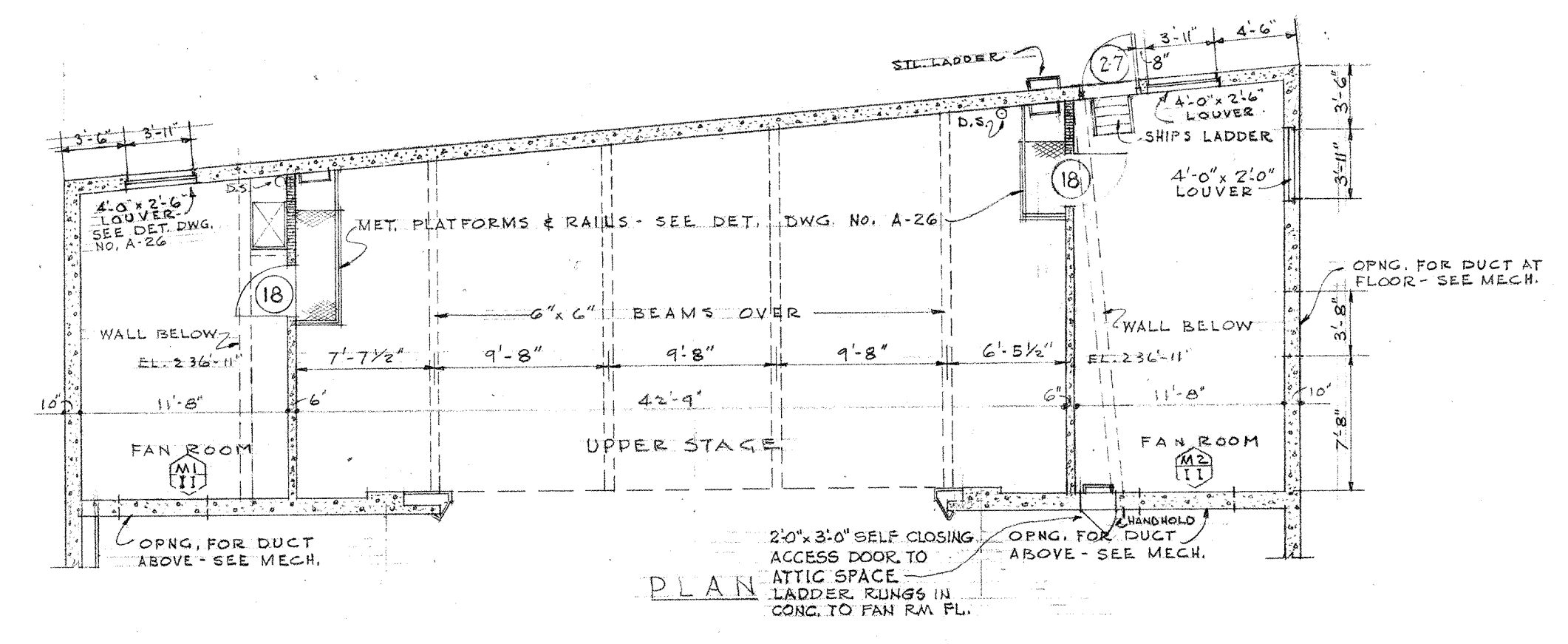
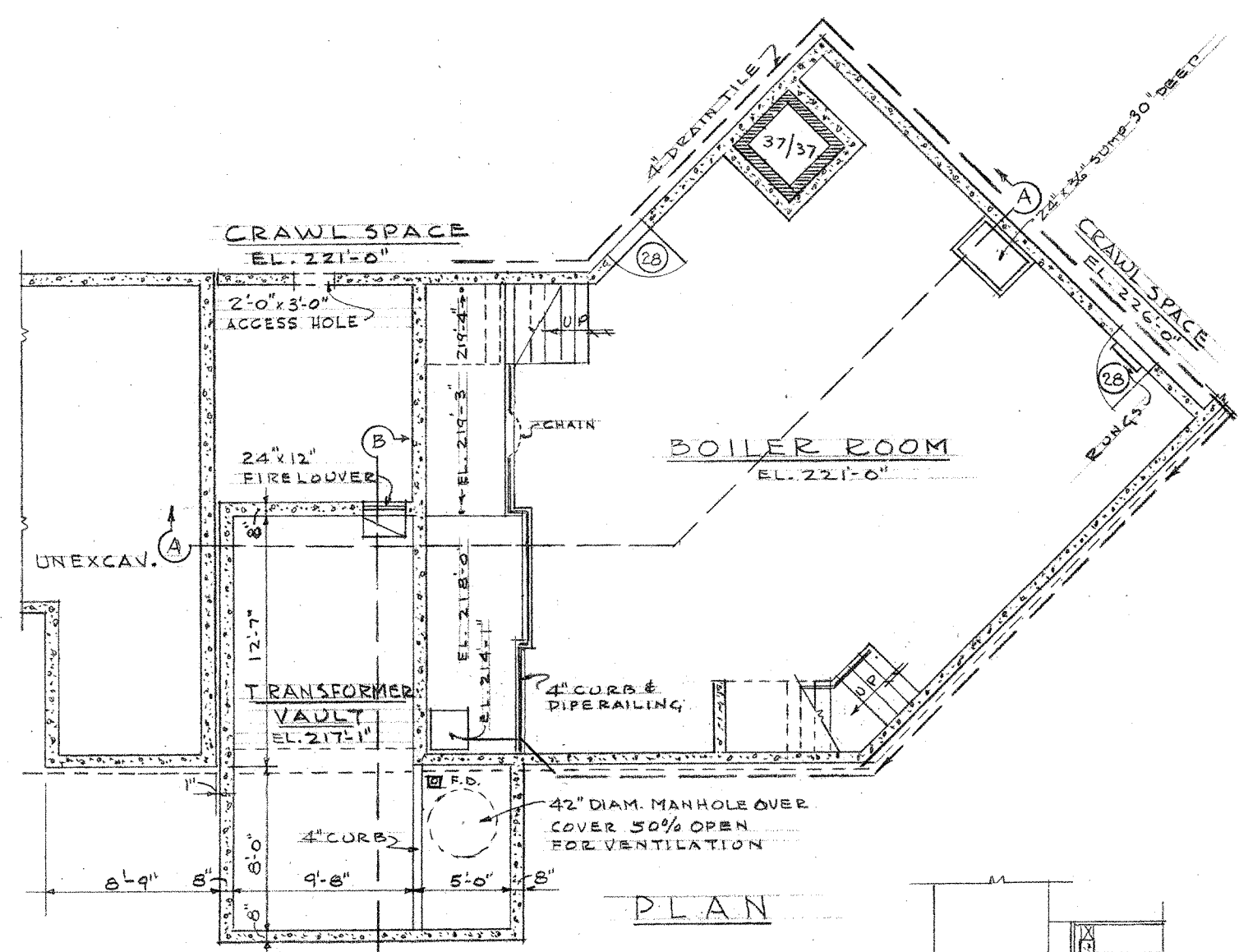
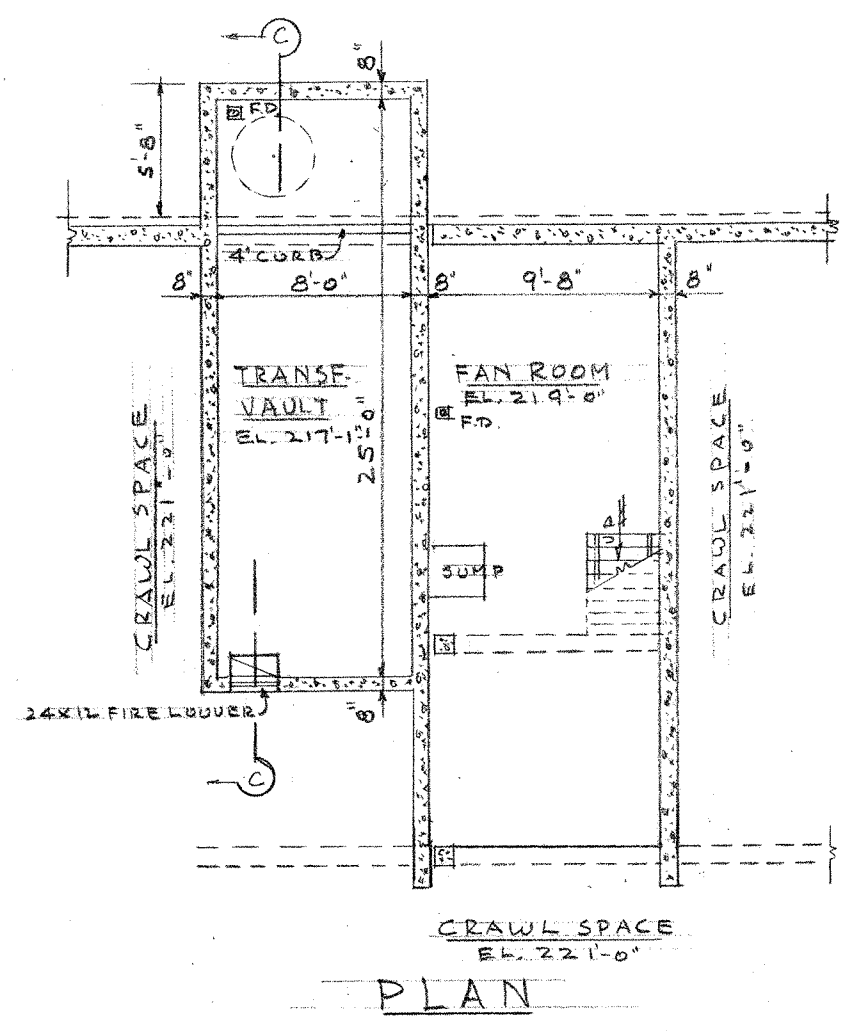
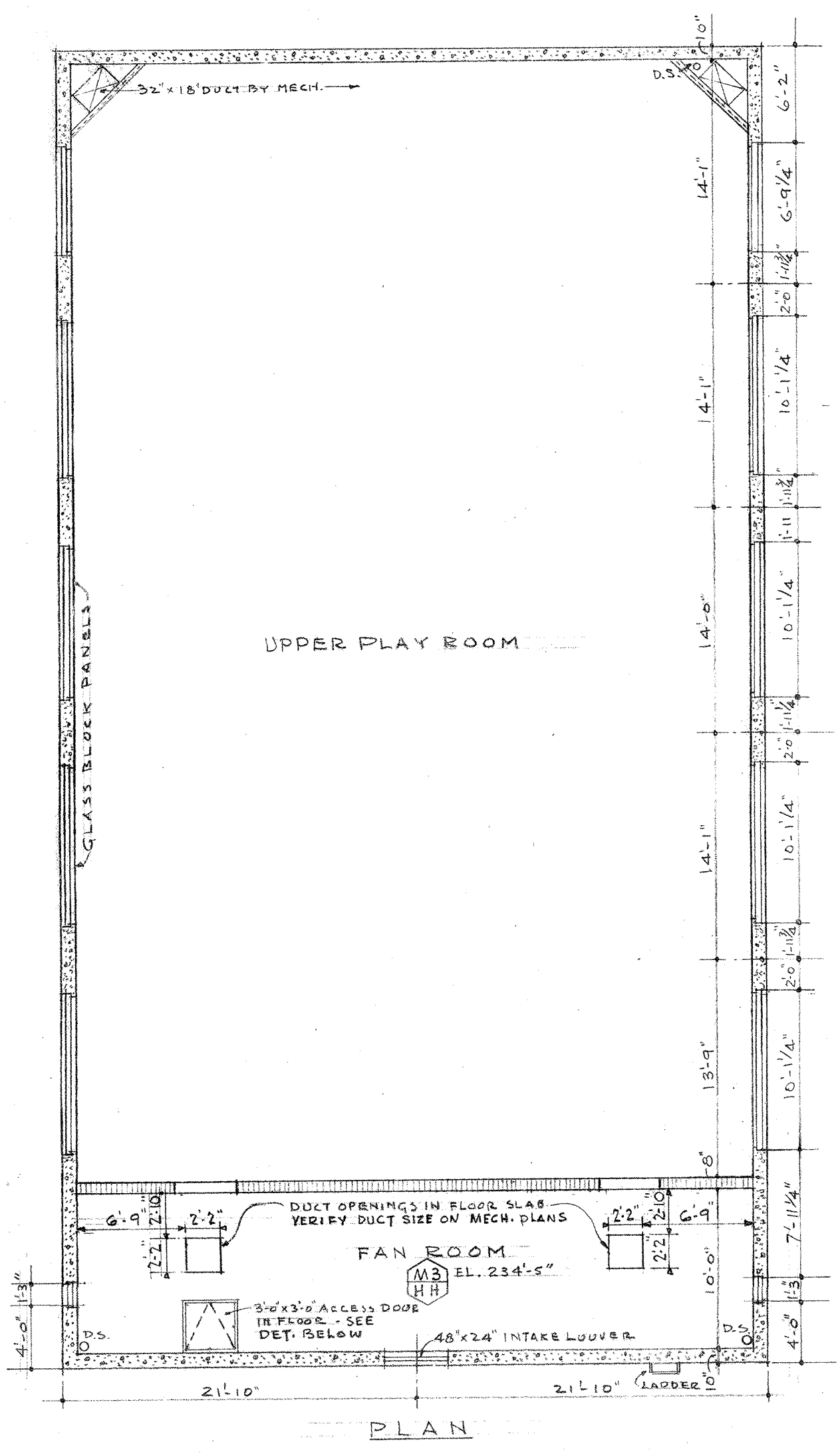

REVISIONS	DATE	ISSUE NO.
NOTED LOCATION OF PAINTED LINES. ADD ACCESS DOOR TO FAN RM. M-3. CORRECTED FINISH RM. M-2, M-3.	4-25-50	2
LEVELLED PRIMARY LOCKERS		3

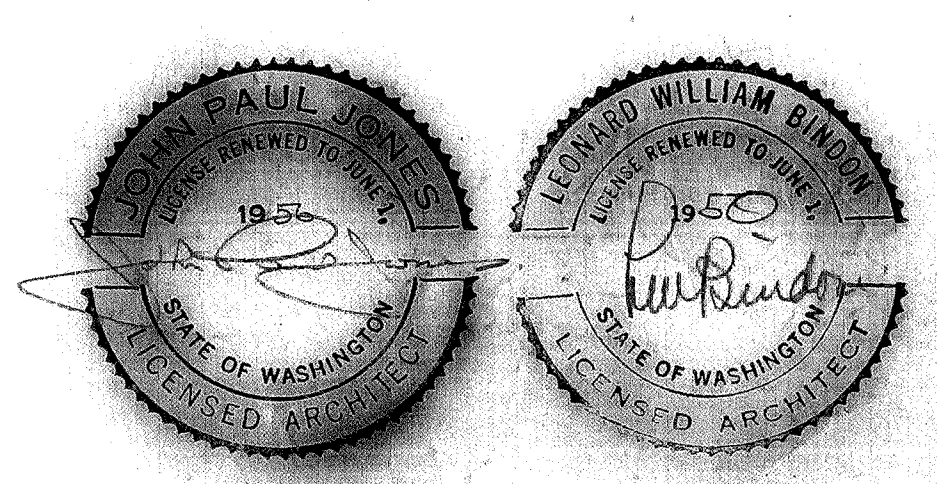

FLOOR PLAN - WEST WING

DRAWN BY: J.P.S.

APPROVED: [Signature]

DATE: DEC 15 1949

ISSUE NO.: 2

PROJECT: VAN ASSELT ELEMENTARY SCHOOL

LOCATION: BEACON AVENUE, SEATTLE, WASHINGTON

DISTRICT: SEATTLE SCHOOL DISTRICT NO. 1

ARCHITECTS: JONES AND BINDON

718 ROBEY BUILDING, SEATTLE 4, WASHINGTON

SCALE: 1/8" = 1'-0"

A5

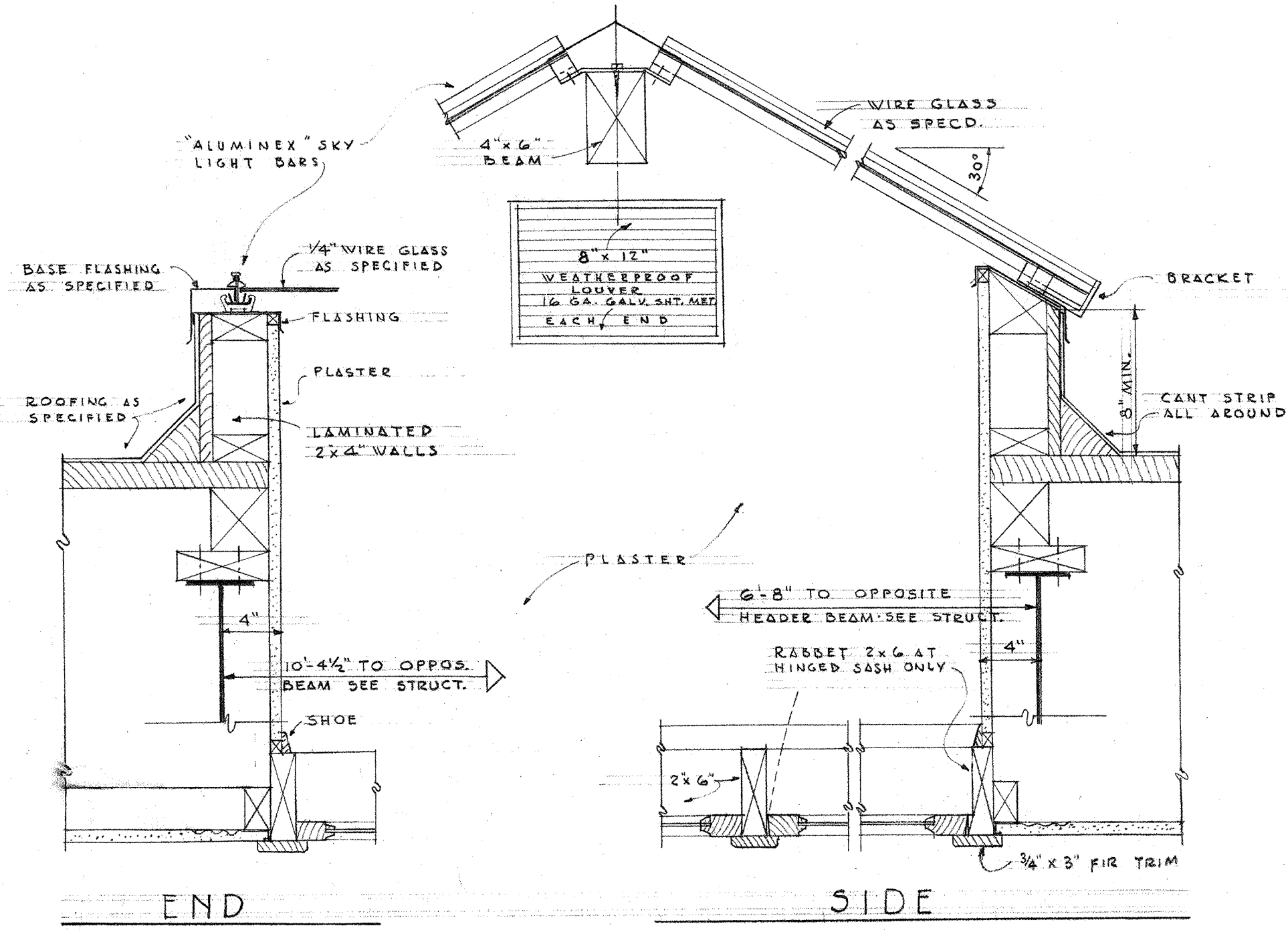

SKYLIGHT DETAILS

SCALE 1/2" = 1'-0"
 SKYLIGHTS IN ROOM NOS. 219, 220, 230, & 231
 SEE REFLECTED PLAN OF RELIGHTS AT RIGHT.

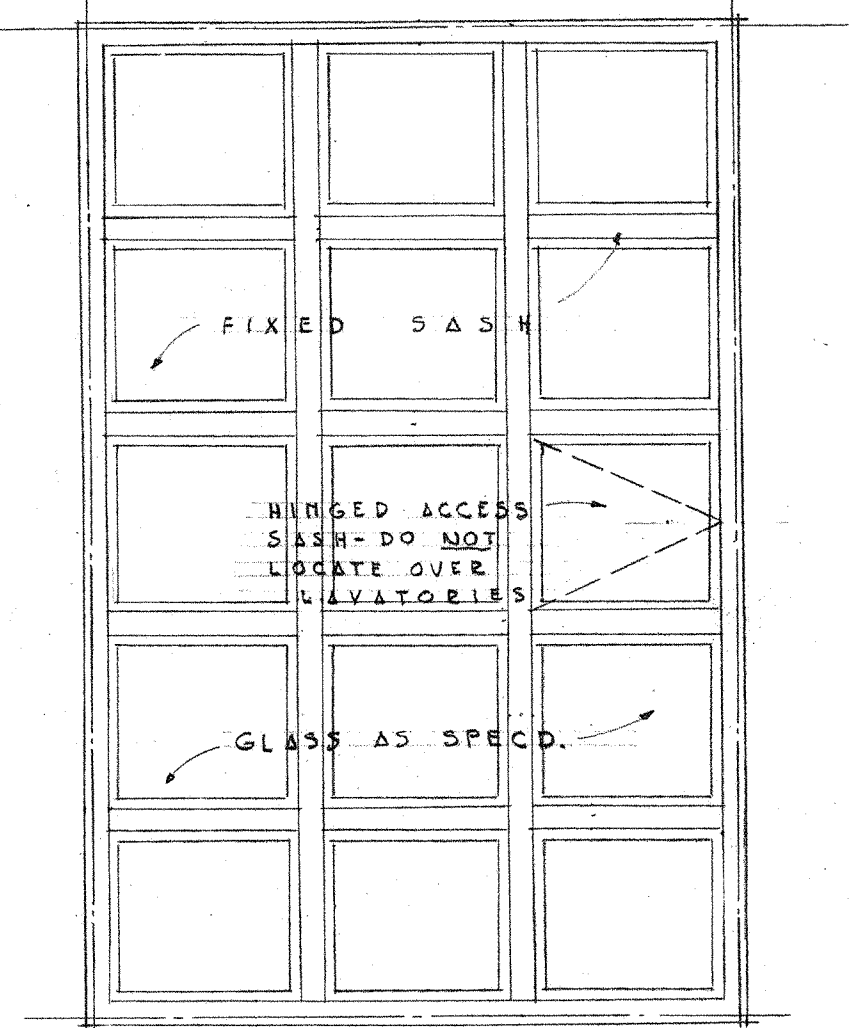

REFLECTED PLAN of SKYLIGHT RELIGHTS in TOILET ROOMS 219 - 230 - 231

SEE DETAIL SKYLIGHT AT LEFT
 SCALE 1/2" = 1'-0"

GENERAL NOTES

1. ASBESTOS CEMENT BOARD 3/4" THICK ON TOP OF ROOF SHEATHING ALL ORDINARY MASONRY PORTIONS OF BUILDING WITHOUT PARAPETS.
 2. ATTIC FIRE WALL AND ACCESS DOORS CONFORMING TO SEC. 504 SEATTLE BUILDING CODE.
 3. 3/4" SOLID BLOCKING UNDER STEEL BEAM ACROSS CORRIDORS WHERE INDICATED "FIRE STOP".

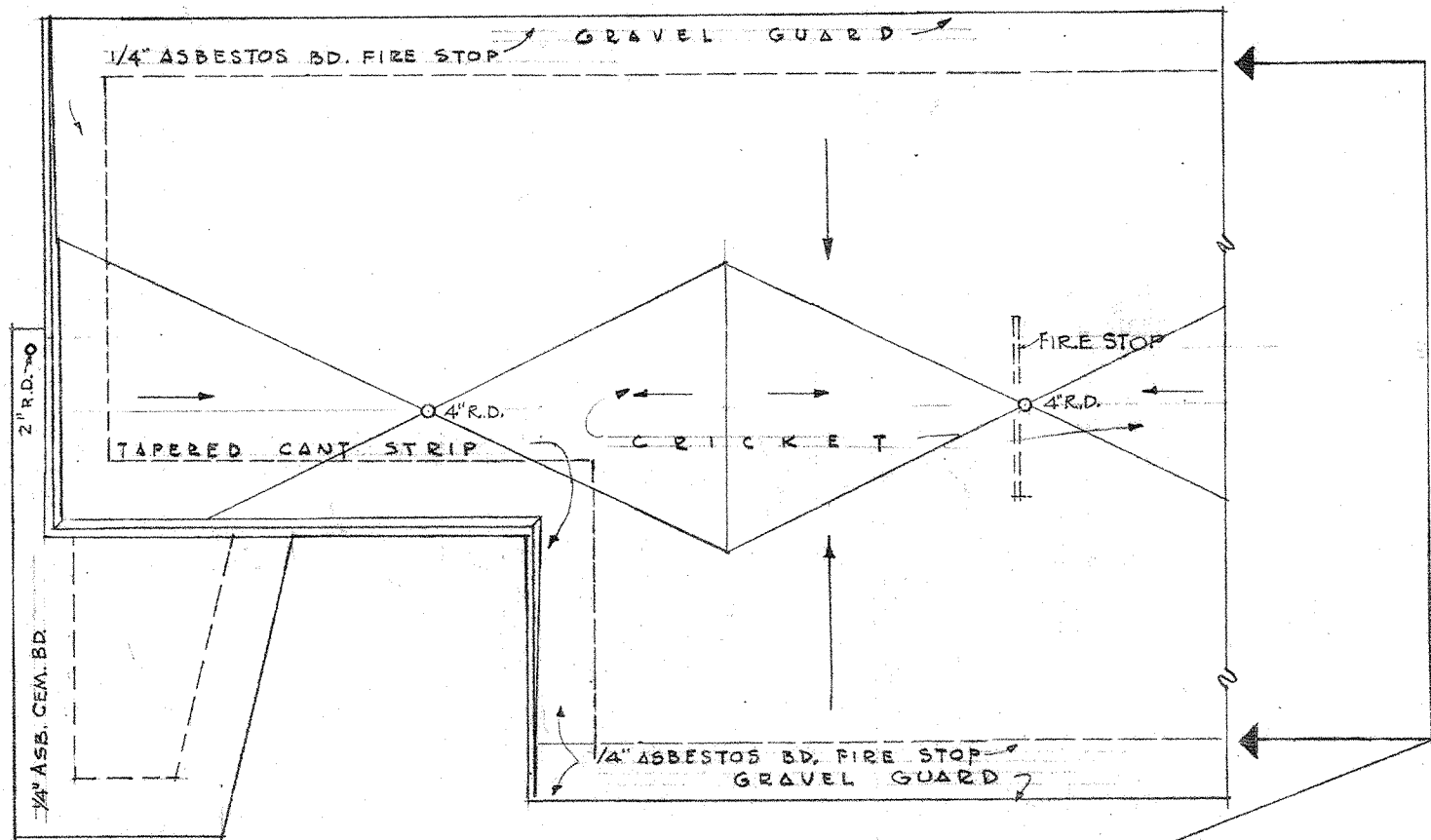

SCUPPER DETAIL

SCALE 1/2" = 1'-0"

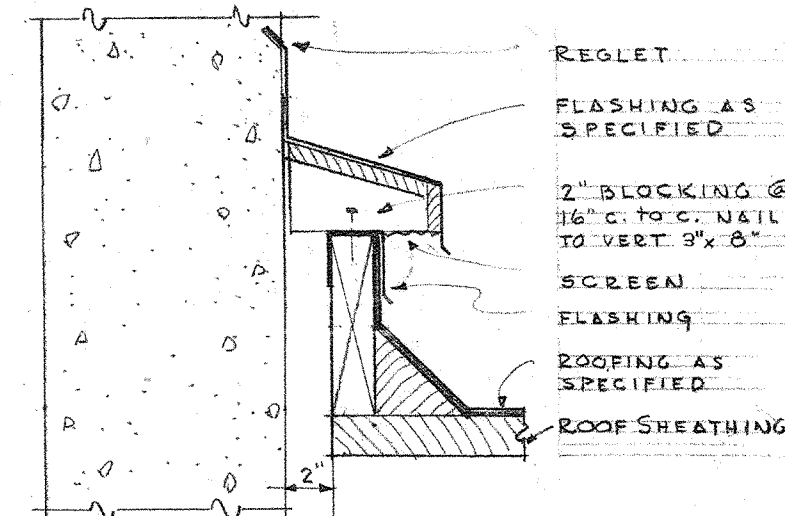

DETAIL of VENTILATED CANT STRIP

SCALE 1/2" = 1'-0"

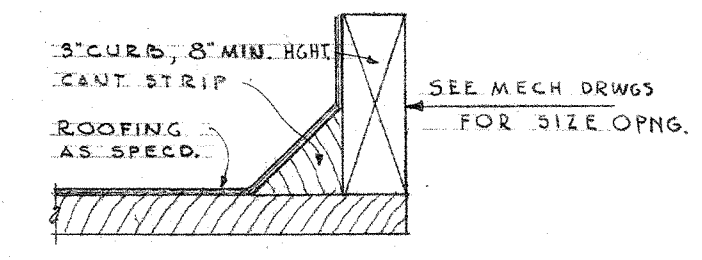

DETAIL of CURB for MECH EQUIPT

SCALE 1/2" = 1'-0"

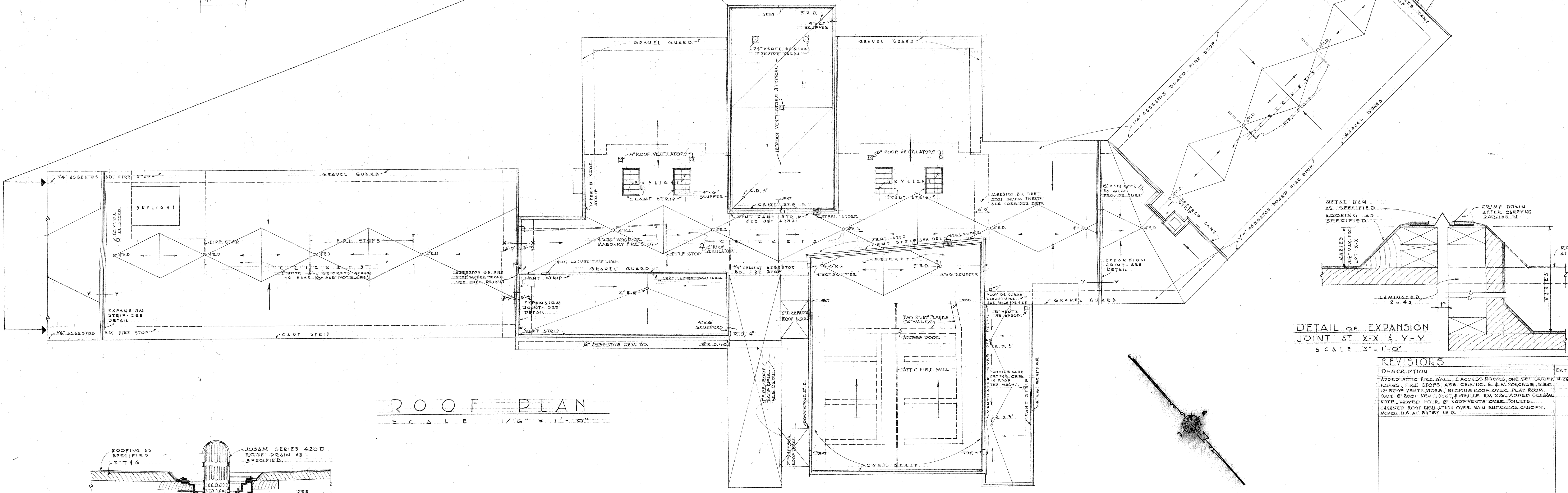

ROOF PLAN

SCALE 1/16" = 1'-0"

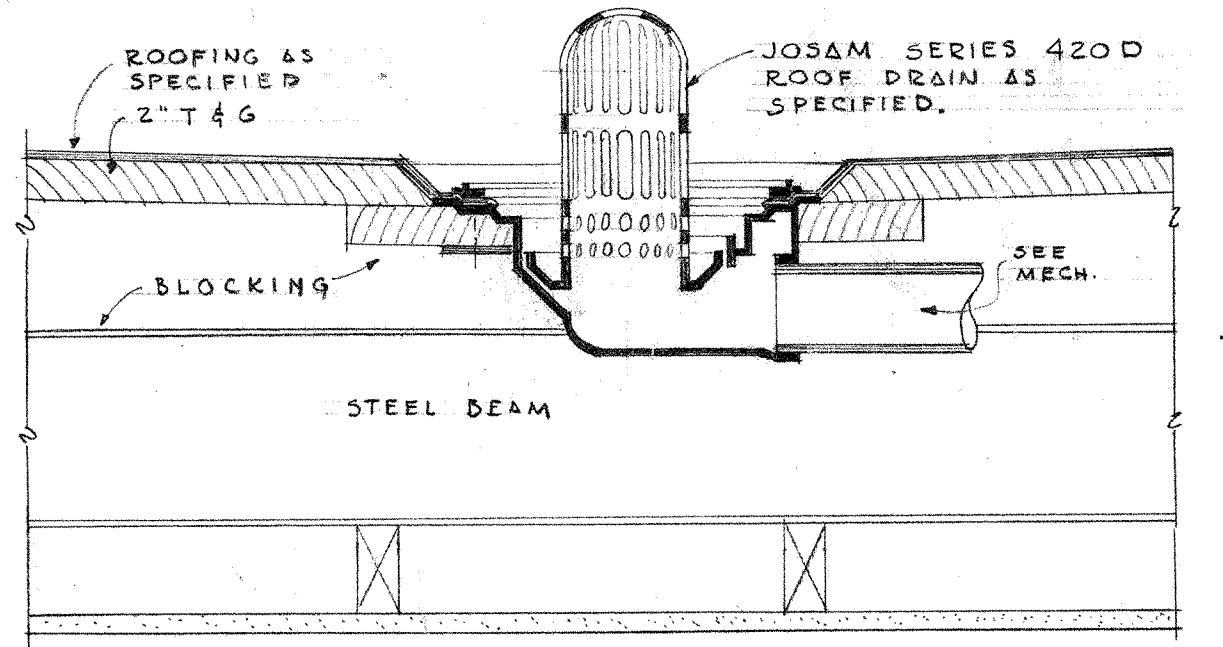

TYPICAL DETAIL OF ROOF DRAIN

SCALE 1/2" = 1'-0"

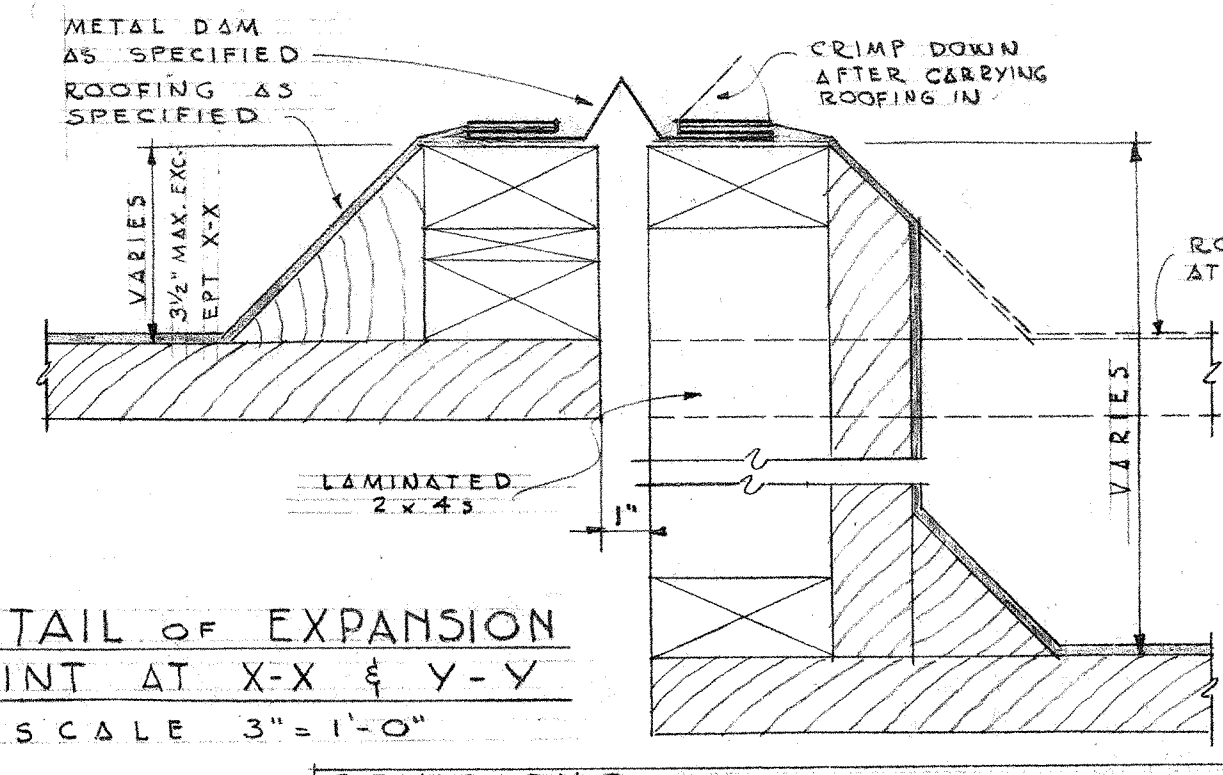

DETAIL OF EXPANSION JOINT AT X-X & Y-Y

SCALE 3" = 1'-0"

REVISIONS	DATE	ISSUE
1. ISSUED ATTIC FIRE WALL, 2 ACCESS DOORS, ONE SET LADDER RUNGS, FIRE STOPS, ASB. CEM. BD. 3/4" & W. FLOORING, EIGHT 12" ROOF VENTILATORS, SLOPING ROOF OVER PLAY ROOM, ONE 8" ROOF VENT. DUCT, 6 BRILLIANT KA 216, ADDED GENERAL NOTE, MOVED FOUR 8" ROOF VENTS OVER TOILETS, CHANGED ROOF INSULATION OVER MAIN SATELITE CANOPY, MOVED D.S. AT ENTRY NO 12.	4-26-50	2

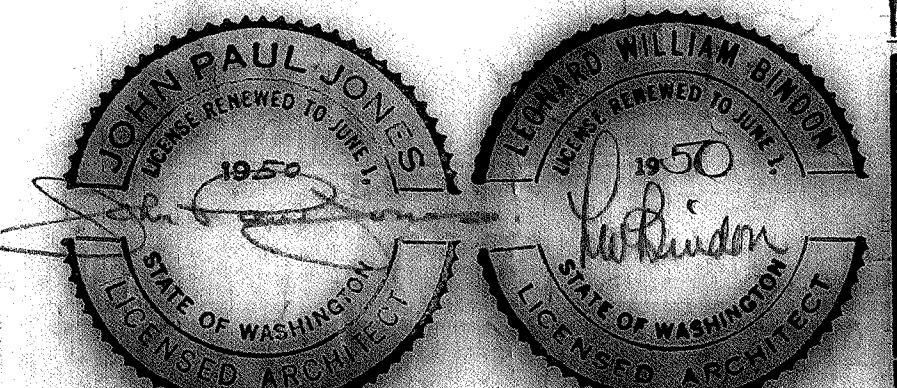

ROOF PLAN

DRAWN BY G. L.	VAN ASSELT SEATTLE SCHOOL DISTRICT NO. 1 JONES AND BINOON ARCHT. ENGRS. 715 HOPE BUILDING SEATTLE 4, WASHINGTON	DATE DEC. 15, 1949
APPROVED		ISSUE NO. A-6

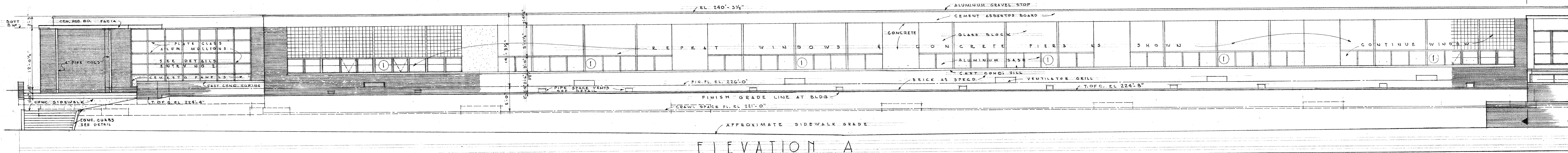

ELEVATION A

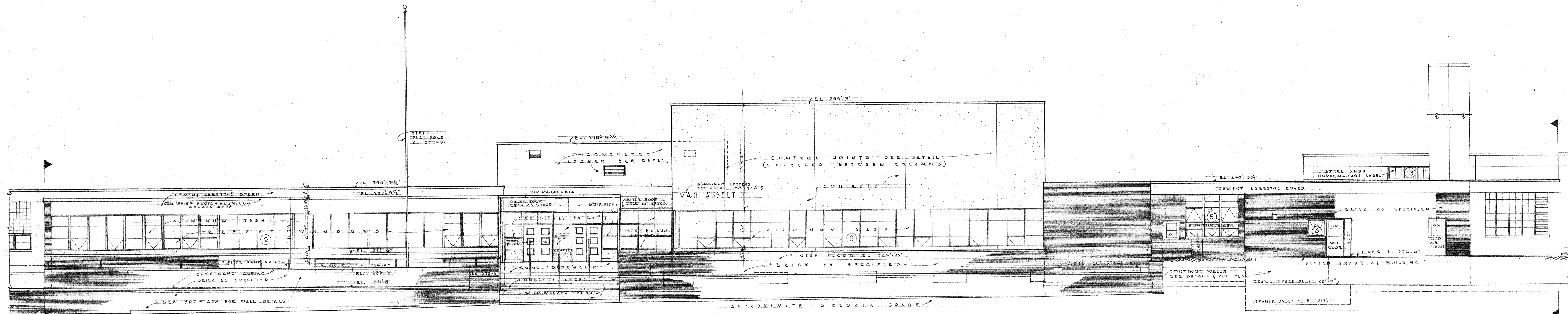

ELEVATION B

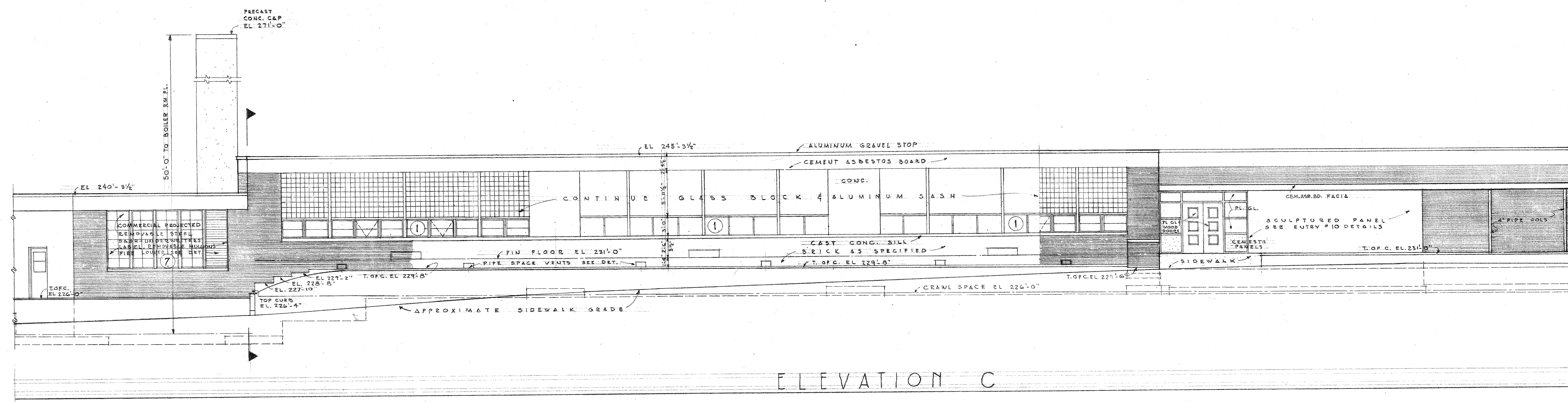

ELEVATION C

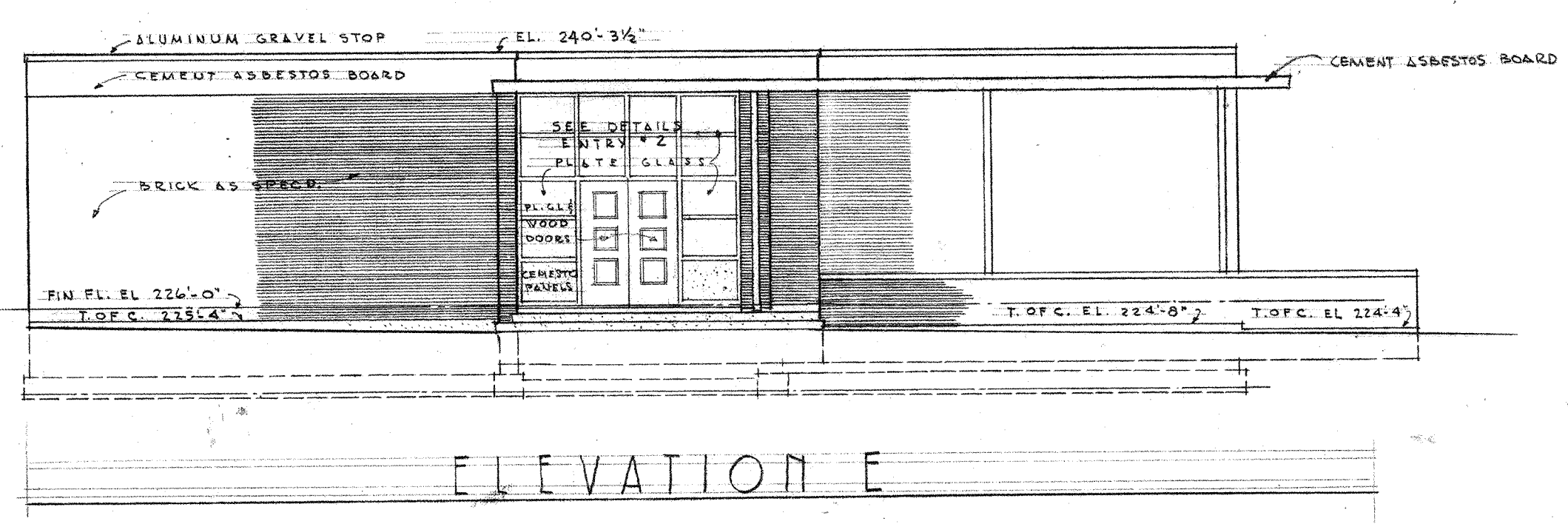

ELEVATION E

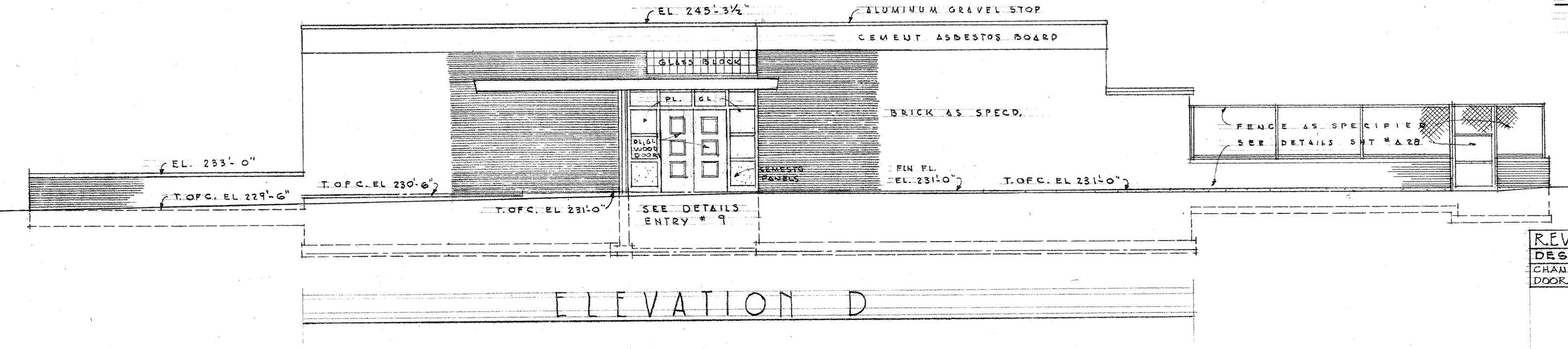

ELEVATION D

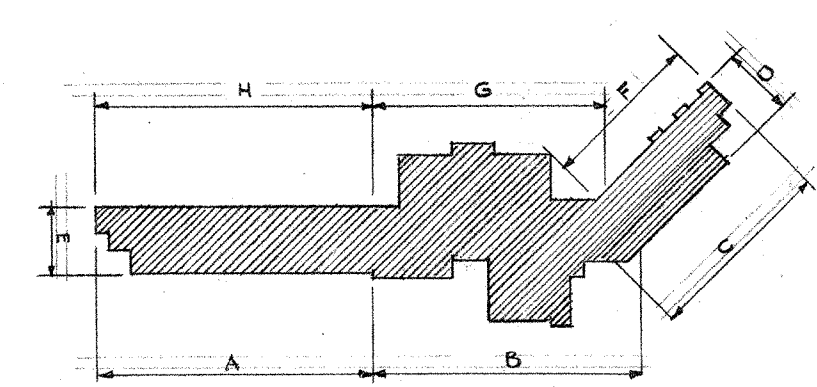

KEY TO ELEVATIONS
SEE SECTIONS C-C D-D & E-E FOR REGISTERED ELEVATIONS

REVISIONS	DATE	ISSUE NO.
CHANGED FACIA ON ENTRANCE FOR CHED. CORRECTED DOOR TO ROLLER EM.	4-27-50	2

ELEVATIONS A, B, C, D & E

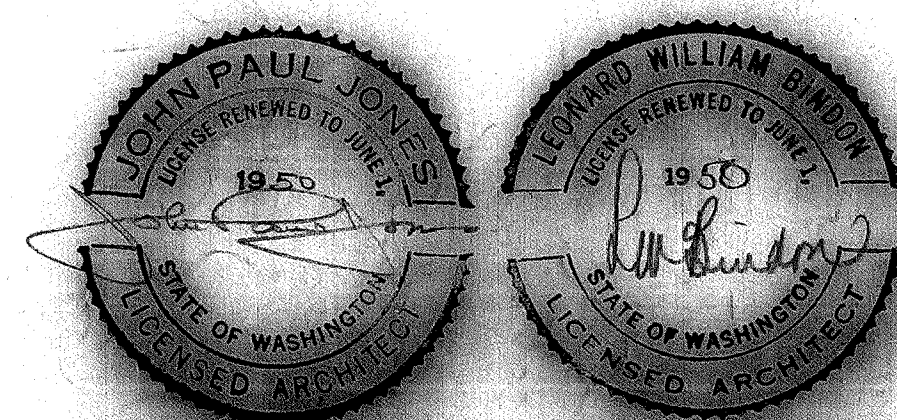

OWNER BY 1950	DATE APR. 15, 1949
APPROVED JONES AND BINDON ARCHITECTS	DRWG. NO. A-7
VAN ASSELT ELEMENTARY SCHOOL BEACON AVENUE - SEATTLE, WASHINGTON SEATTLE SCHOOL DISTRICT No. 1 JONES AND BINDON ARCHITECTS 315 MORE BUILDING SEATTLE 4, WASHINGTON	

275-00-399
Syllissen - May

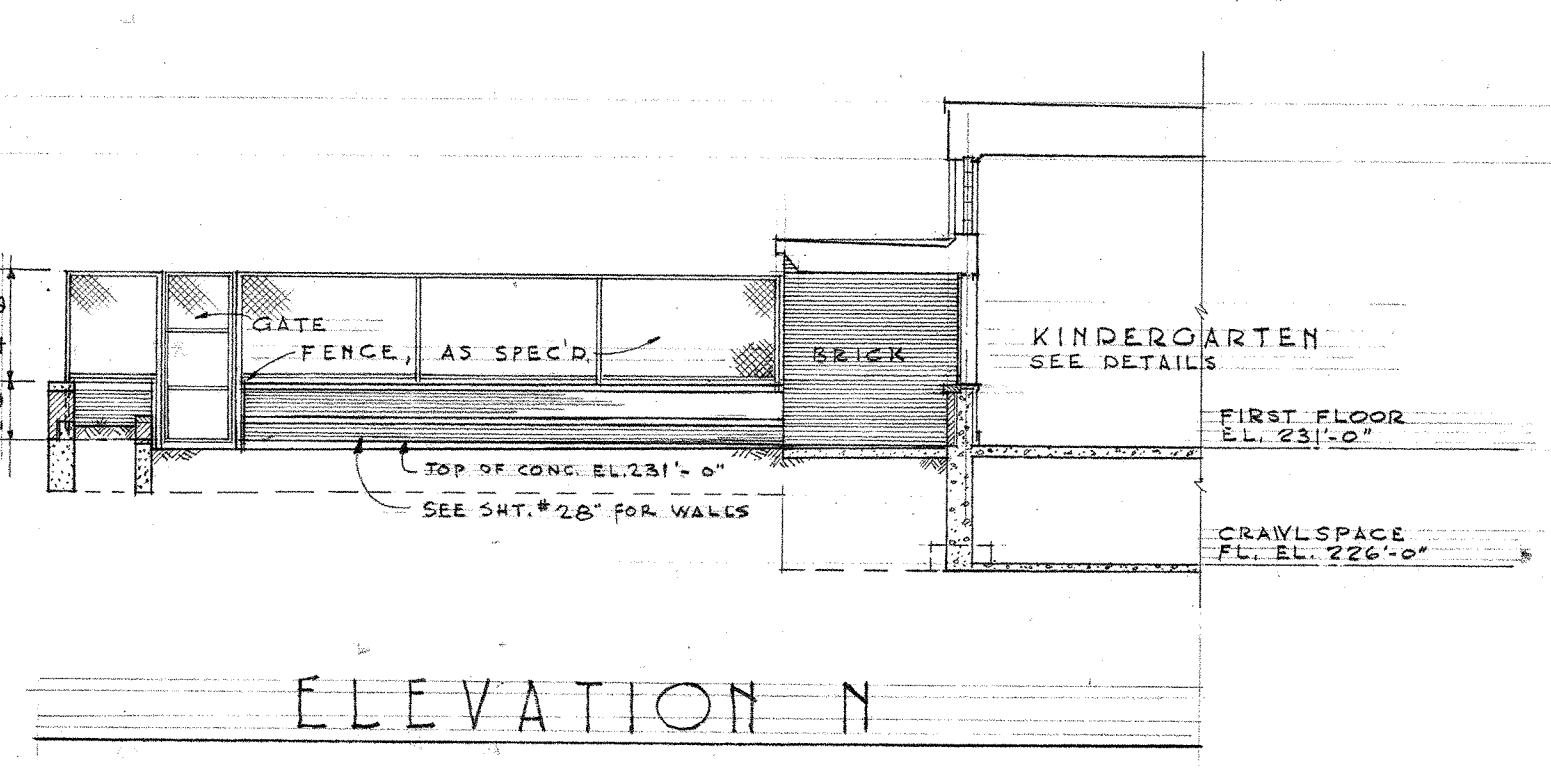
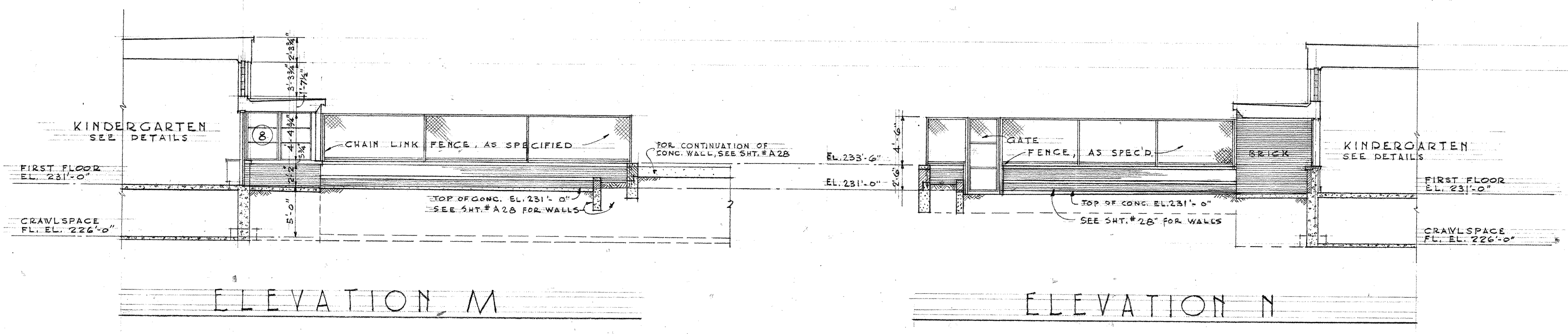
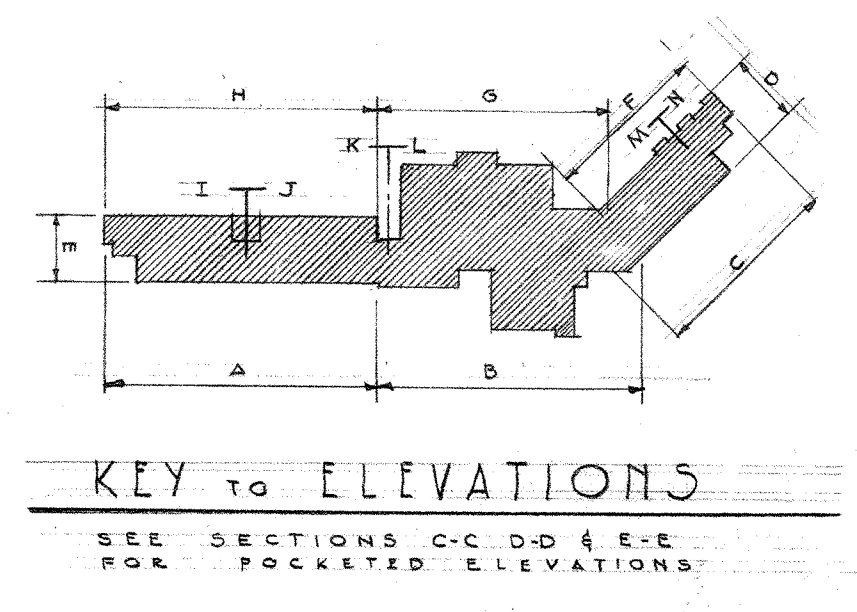
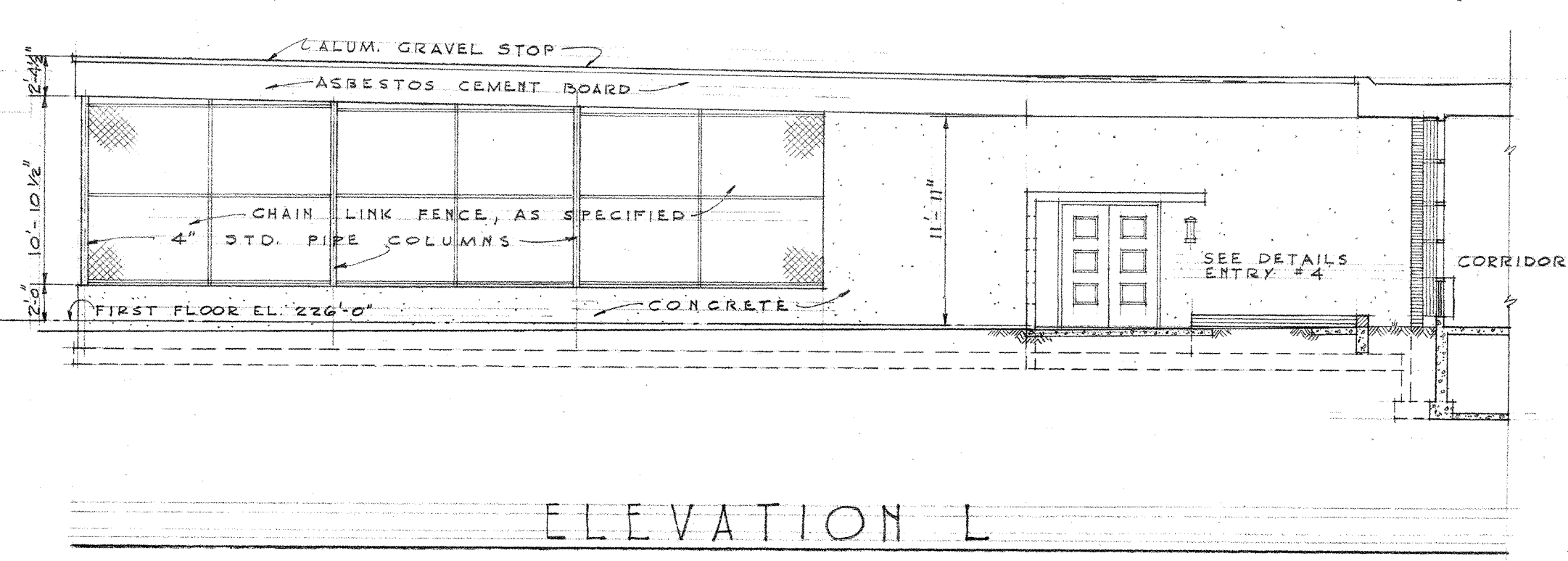
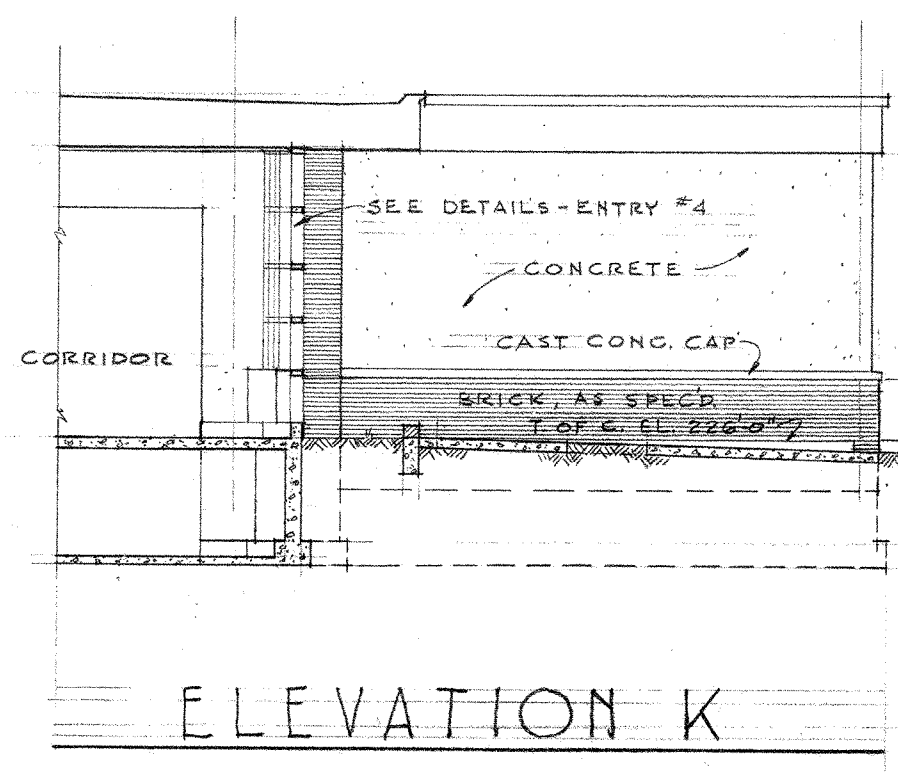
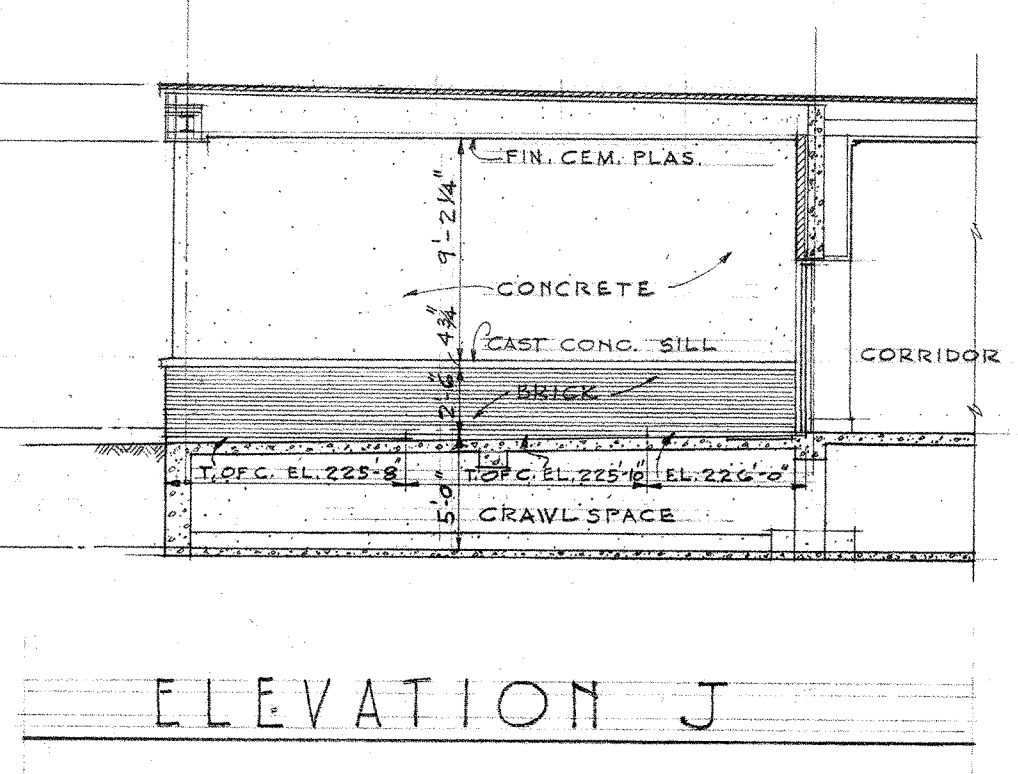
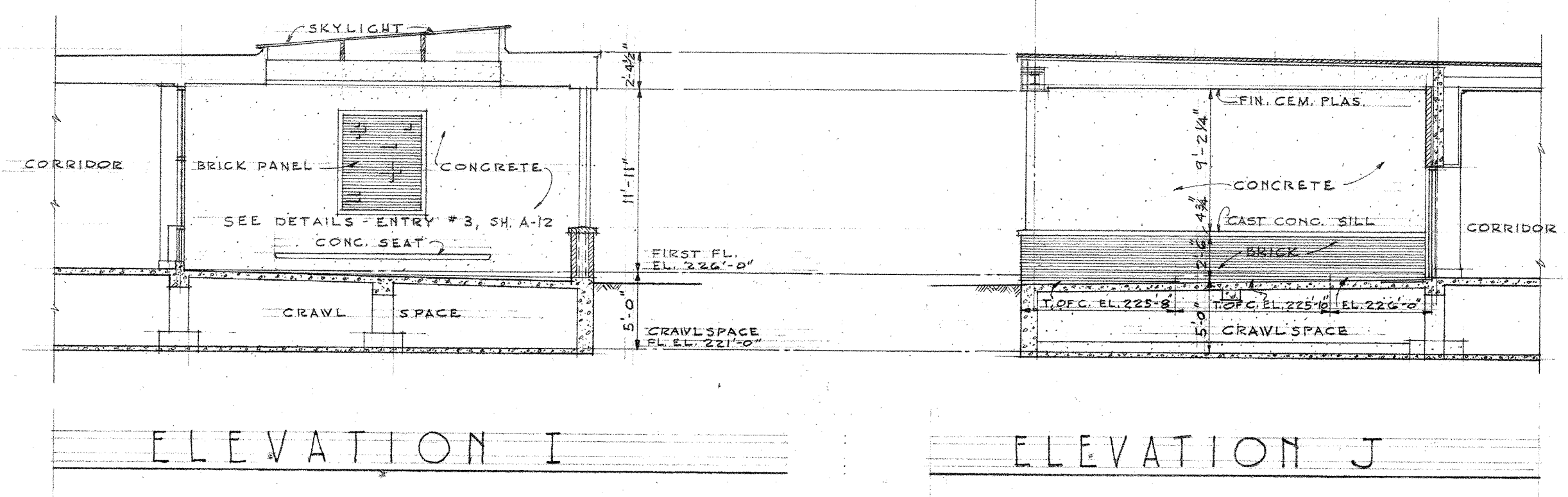
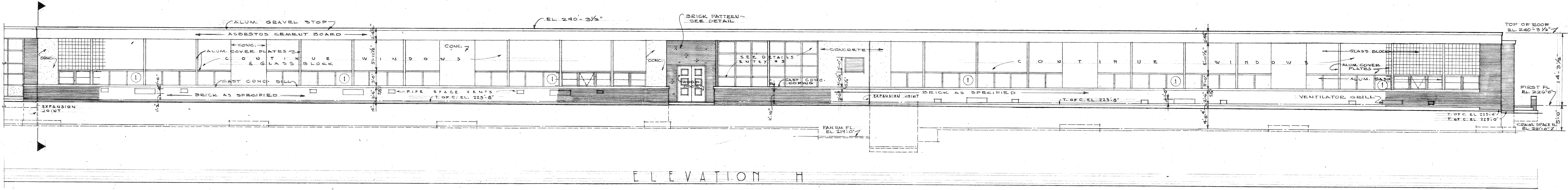
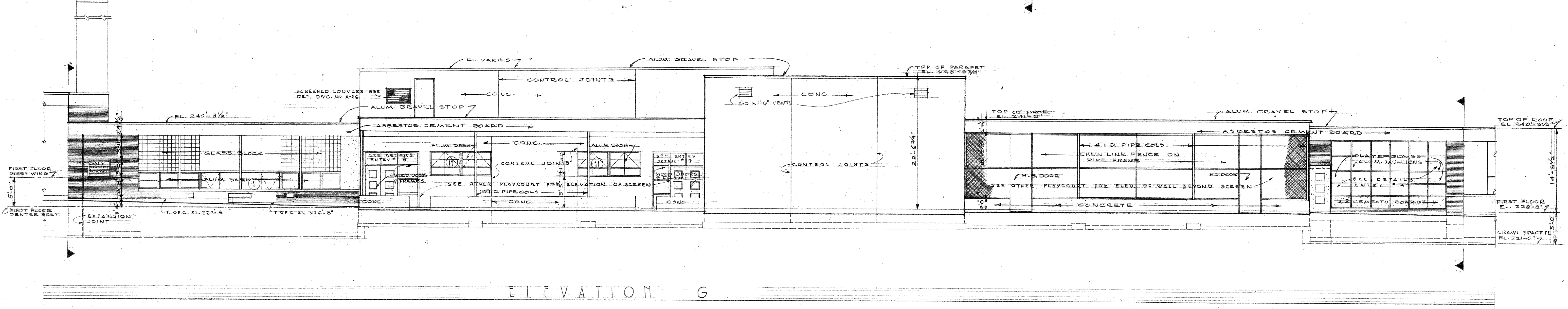
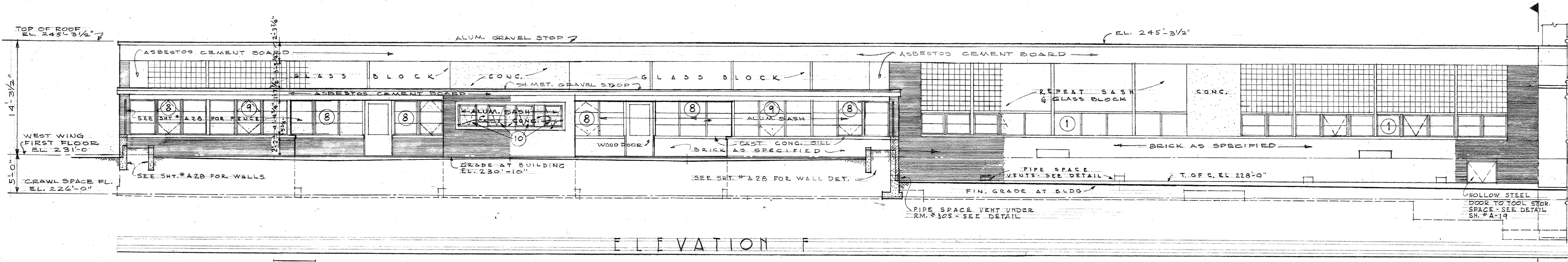

ELEVATIONS F, G & H

DESIGNED BY C. L.	DATE DEC. 15, 1949
APPROVED JONES AND BINDON	DRAWING NO. A-8
VAN ASSELT ELEMENTARY SCHOOL SEACON AVENUE - SEATTLE, WASHINGTON SEATTLE SCHOOL DISTRICT NO. 1 JONES AND BINDON ARCHITECTS 218 HOAC BUILDING - SEATTLE 4, WASHINGTON	

275-00 40

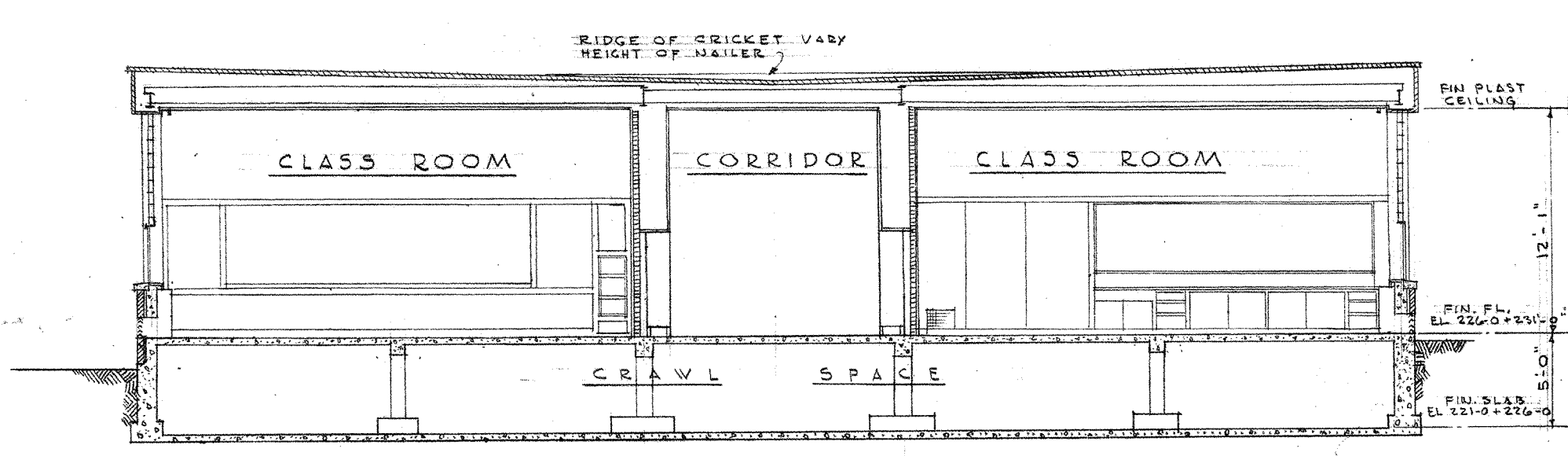

SECTION A-A

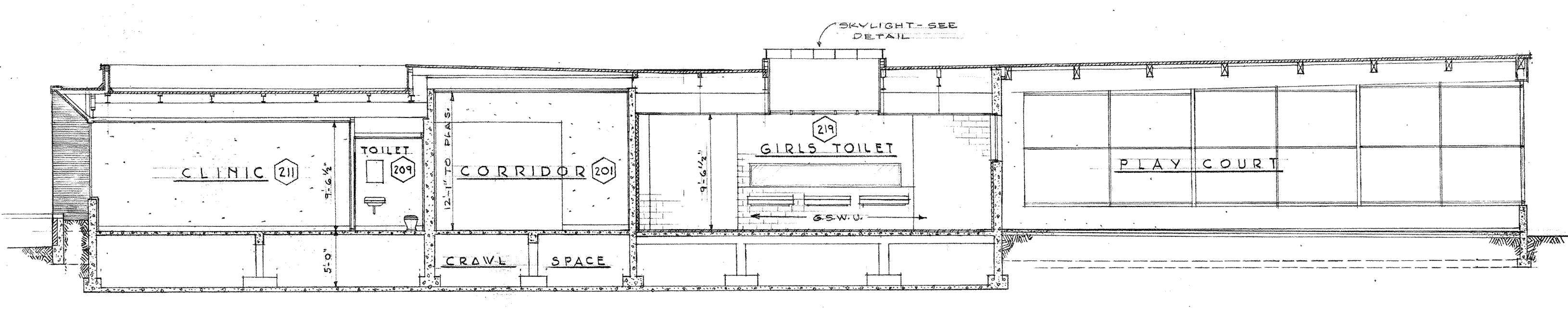

SECTION B-B

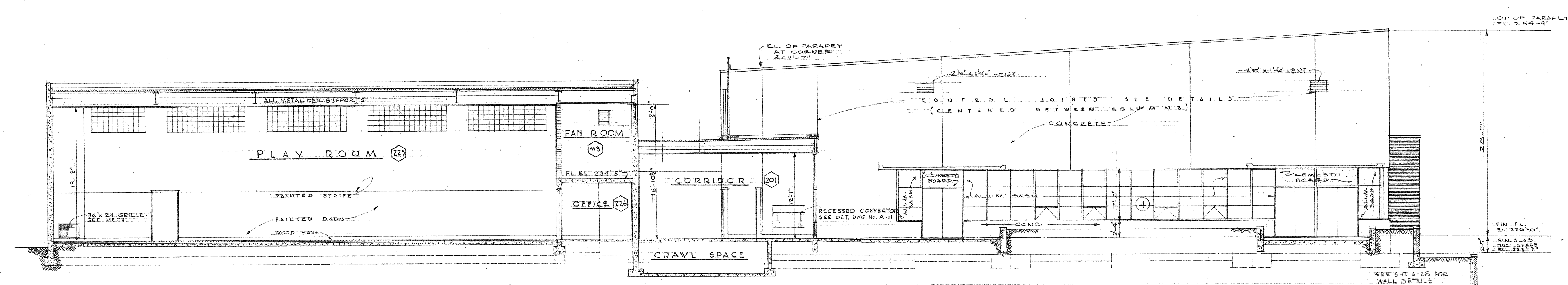

SECTION C-C

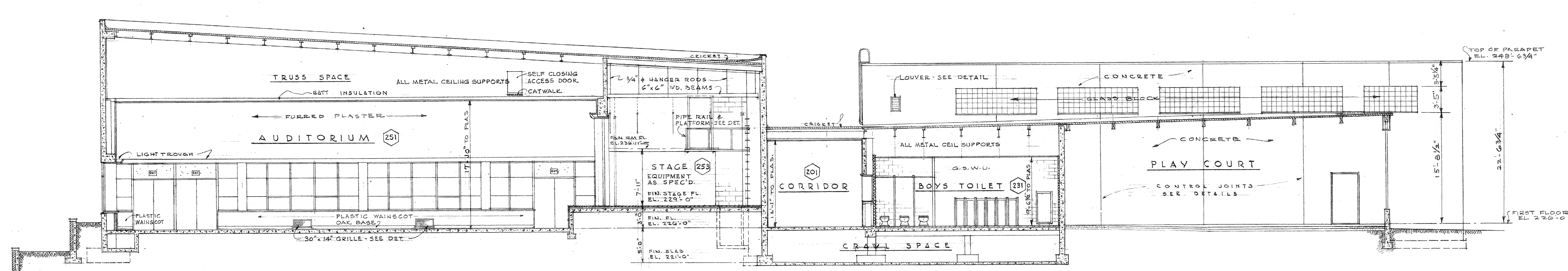

SECTION D-D

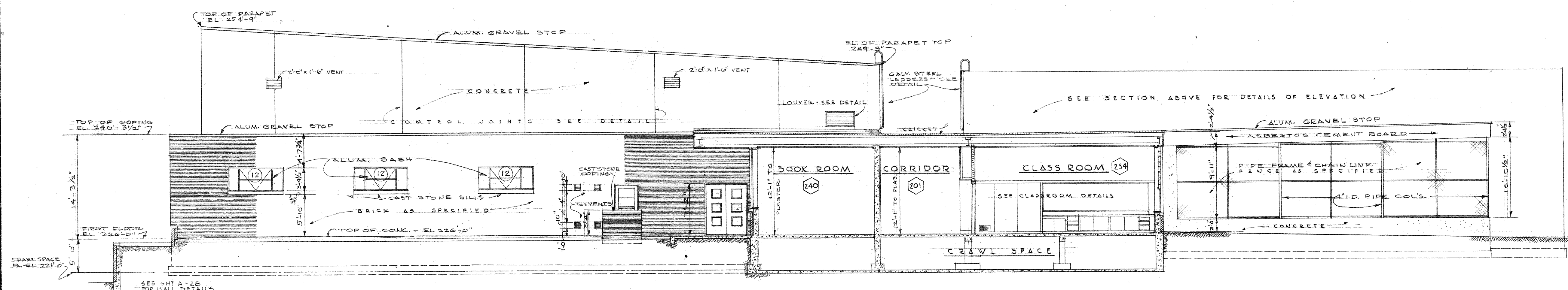

SECTION E-E

REVISIONS	DATE	ISSUE NO.
NOTED CEIL SUPPORTS OVER 231 & 225. ADD ACCESS DOOR & CATWALK - SEE DET.	4-27-50	2

1/8" SECTIONS A-A TO E-E

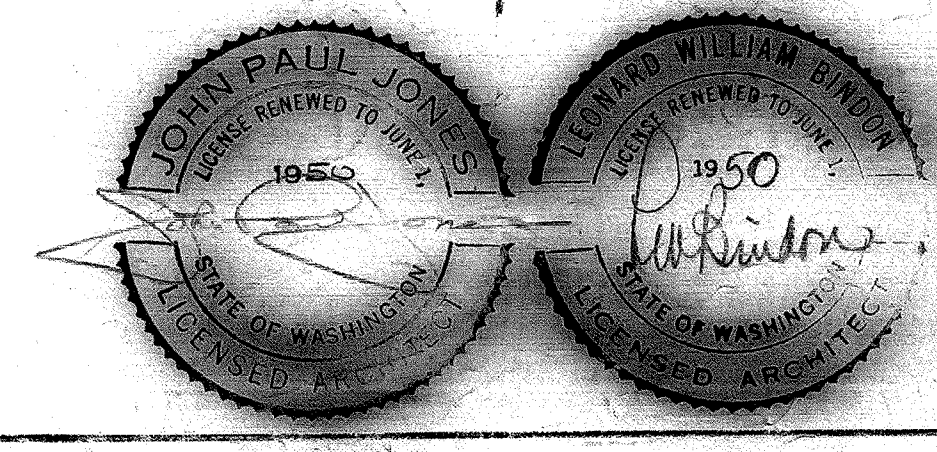

DESIGNED BY G. L.	VAN ASSELT ELEMENTARY SCHOOL BEACON AVENUE - SEATTLE, WASHINGTON SEATTLE SCHOOL DISTRICT NO. 1 ARCHITECTS JONES AND BINDON ARCHITECTS 715 PINE BUILDING - SEATTLE, WASHINGTON	DATE DEC. 15, 1947
APPROVED		ISSUE NO. A9