

**SITE PLAN GENERAL NOTES**

- ALL GRADES SHOWN ARE FINISH GRADES, EXISTING AND NEW. SEE LEGEND FOR SYMBOLS. FOR NEW WORK, ALLOW FOR SURFACING IN ROUGH GRADING AS SPECIFIED.
- CONTRACTOR SHALL VERIFY CITY ESTABLISHED PROPERTY LINES, SIDEWALK & CURB GRADES WITH CITY ENGINEER'S OFFICE, AND IN CASE OF VARIATIONS WITH GRADES SHOWN, CONTRACTOR SHALL COORDINATE WITH PERMETER GRADES.
- AT THE DIRECTION OF THE ARCHITECT, LOCATE AND MARK ALL EXISTING UTILITY LINES, TREES, PLANTINGS AS INDICATED BEFORE COMMENCING GRADING OR DEMOLITION IN ADJACENT AREAS.
- PEDESTRIAN WALKS WITHIN SITE SHALL BE 1/4" MIN. ASPHALTIC CONCRETE. WALKS NOTED AS CONCRETE SHALL BE 3/4" MIN. THICK. ALL PAVING ON CITY PROPERTY SHALL CONFORM TO CITY OF SEATTLE SPECIFICATIONS.
- MAINTAIN UNIFORM SLOPES BETWEEN GRADES NOTED. AT ALL BREAKS IN GRADES WITH VERTICAL CURVES, PROVIDE SLOPE FOR DRAINAGE IN ALL WALKS & DRIVES WHERE GRADES ARE NOT SHOWN.

**WORK ON CITY RIGHT-OF-WAY:**

- SEE GENERAL NOTES APPLICABLE TO WORK ON CITY RIGHT-OF-WAY.
- REMOVE ALL PRIVATE WALKS, DRIVEWAYS & ROCKERS FROM PROPERTY LINE TO SIDEWALK & FROM SIDEWALK TO CURB ON WOODLAWN AVENUE AND 45th STREET & 47th STREET. REGRADE WITH TOP SOIL FILL WITH ADJACENT GRADES. REPLACE EXISTING DRIVEWAY OPENINGS WITH NEW CONC. CURBS TO MATCH EXISTING.
- REMOVE EXISTING STREET PAVING & CORNER CURBS AT THE INTERSECTION OF ALLEN PLACE & IN DRINKS AVENUE AND 45th STREET & WOODLAWN AVENUE. REPLACE WITH CURB & WALK TO MATCH EXISTING AND AS INDICATED ON SITE PLAN. FILL & GRADE TO MATCH EXIST. GRADES.
- SEE MECHANICAL PLANS FOR RELOCATION, REMOVAL, ETC. OF UTILITIES ON SITE & ADJACENT TO SITE.
- AT PASSENGER LOADING CURB INSET ON WOODLAWN AVENUE, DRAINAGE GUTTER SHALL BE MAINTAINED. NEW PAVING SHALL MEET EXISTING AT LINE OF PRESENT GUTTER.

**BUILDING DEPT. NOTES:**

- GATES TO SECURE AREAS BETWEEN BUILDINGS WILL BE CLOSED ONLY AT TIMES WHEN SCHOOL IS NOT IN SESSION.

**SITE PLAN SYMBOLS:**

- PROPERTY LINE
- EXISTING GRADES (UNDISTURBED)
- NEW FINISH GRADES (ADJACENT)
- NEW FENCE
- DRAINAGE VALLEY
- FOOTING DRAIN TILE
- PLANTING BOX OR AREA
- ELEVATION AT TOP OF WALL
- PAVING AS NOTED
- DEGRADED CONCRETE
- NEW BUILDINGS
- EXISTING CONSTRUCTION TO BE REMOVED

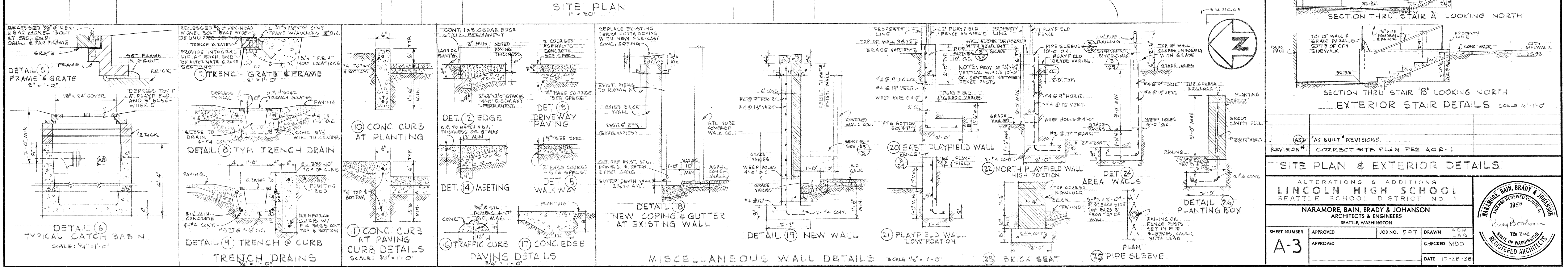
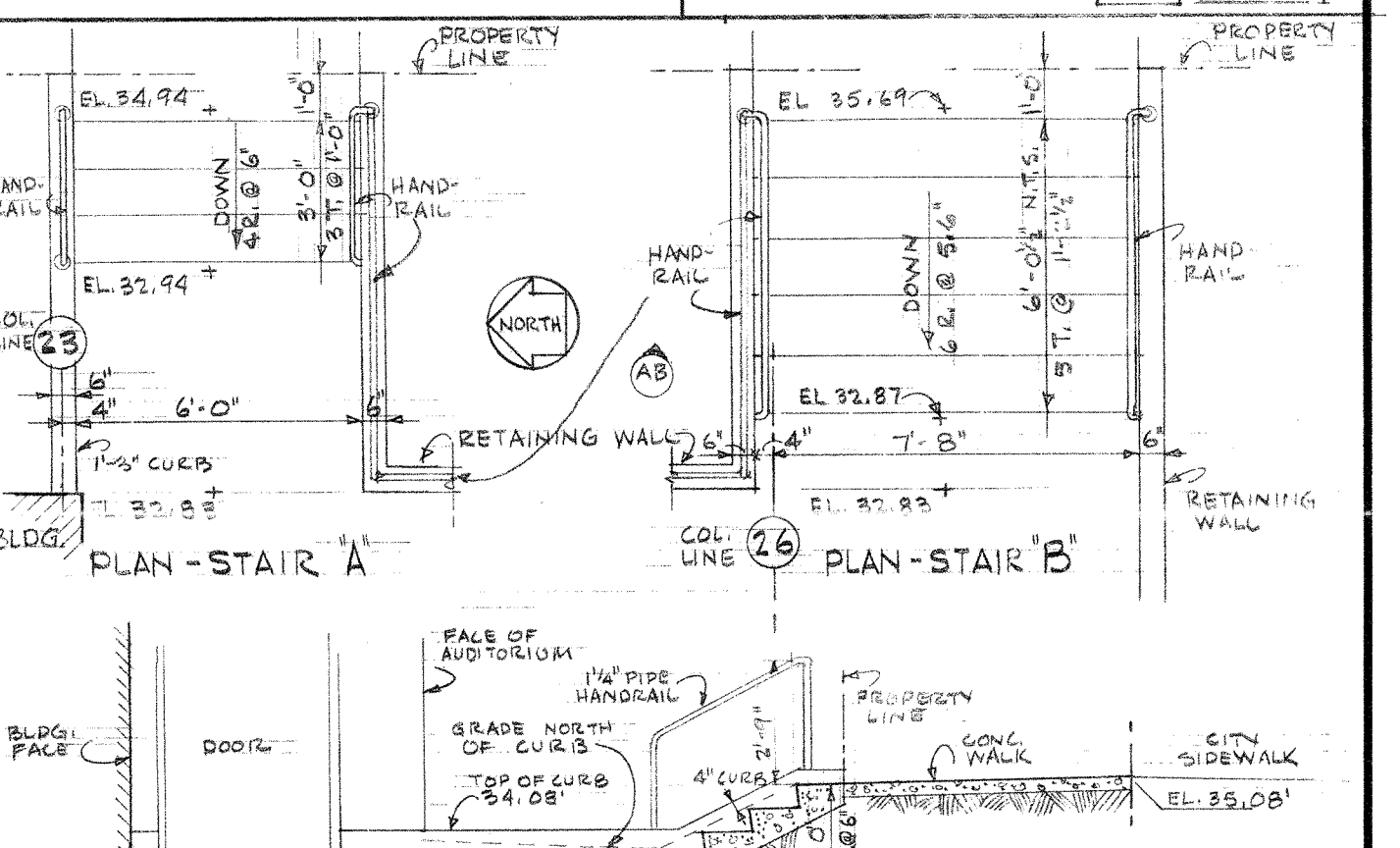
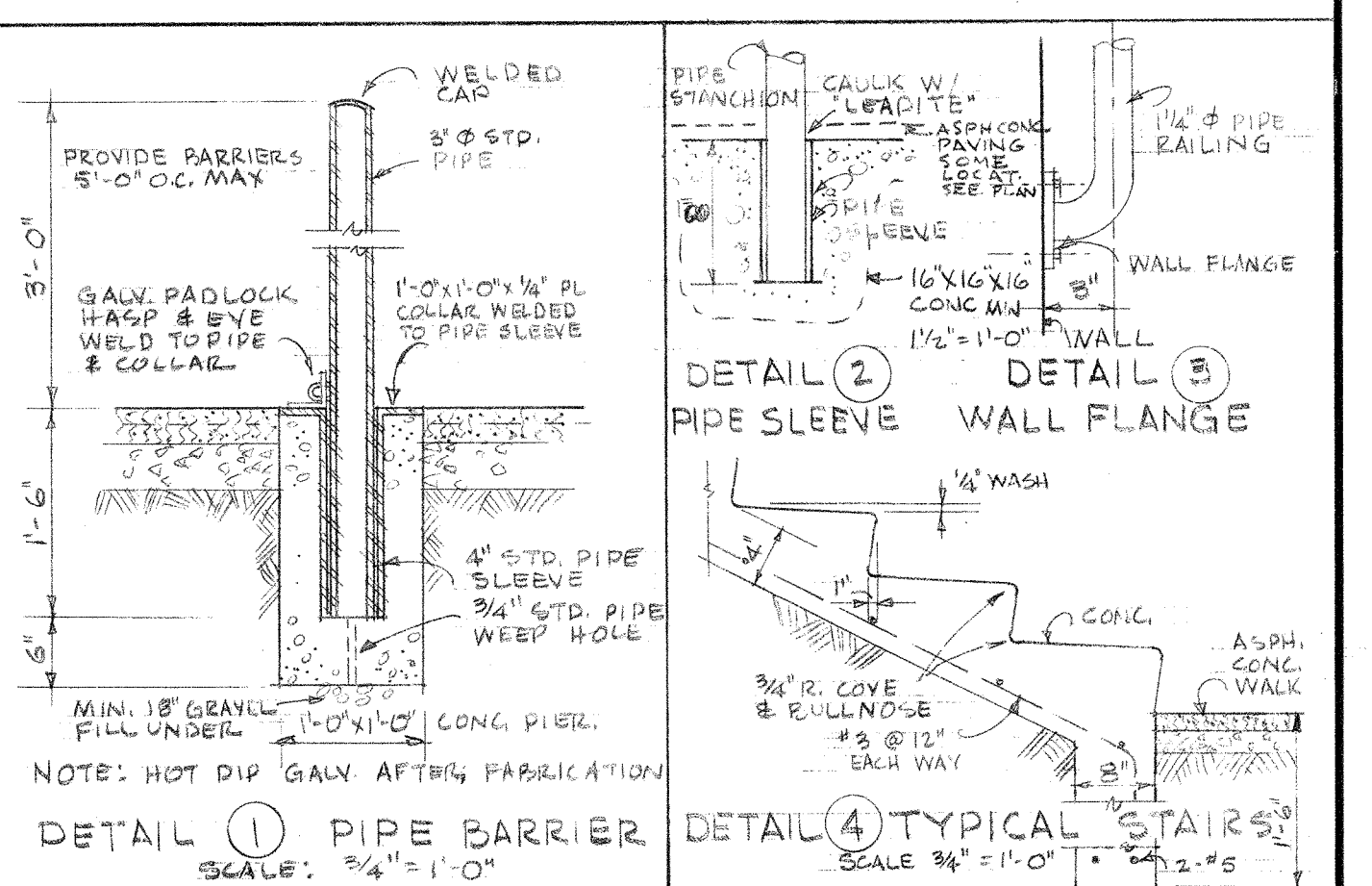

**SITE PLAN & EXTERIOR DETAILS**

ALTERATIONS & ADDITIONS  
**LINCOLN HIGH SCHOOL**  
SEATTLE SCHOOL DISTRICT NO. 1

**NARAMORE, BAIN, BRADY & JOHANSON**  
ARCHITECTS & ENGINEERS  
SEATTLE, WASHINGTON

SHEET NUMBER: **A-3**  
APPROVED: [Signature]  
DATE: 10-28-58

JOB NO. 597  
DRAWN: A.T.M.  
CHECKED: M.D.D.  
DATE: 10-28-58

**NARAMORE, BAIN, BRADY & JOHANSON**  
REGISTERED ARCHITECTS  
STATE OF WASHINGTON  
1939



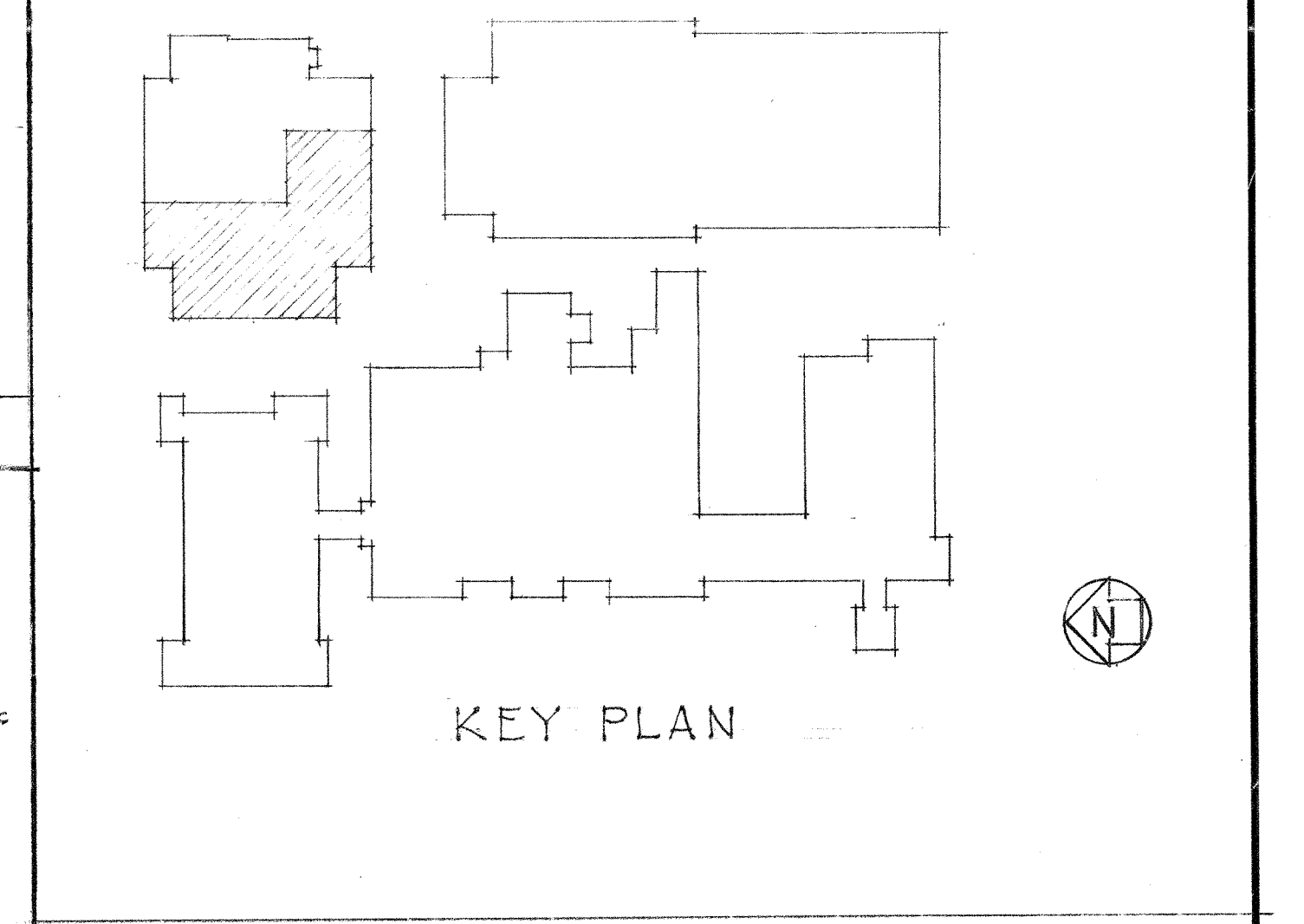
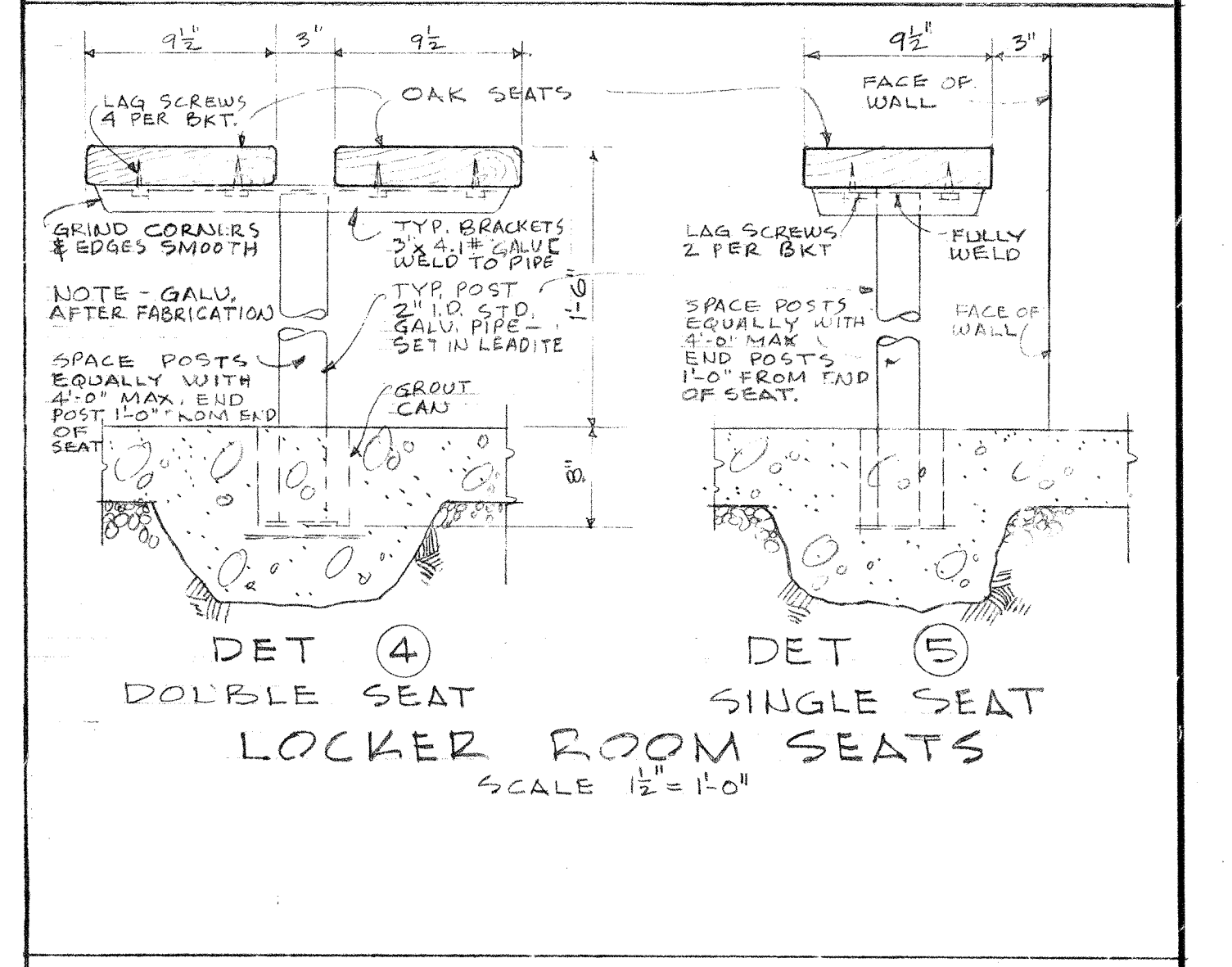
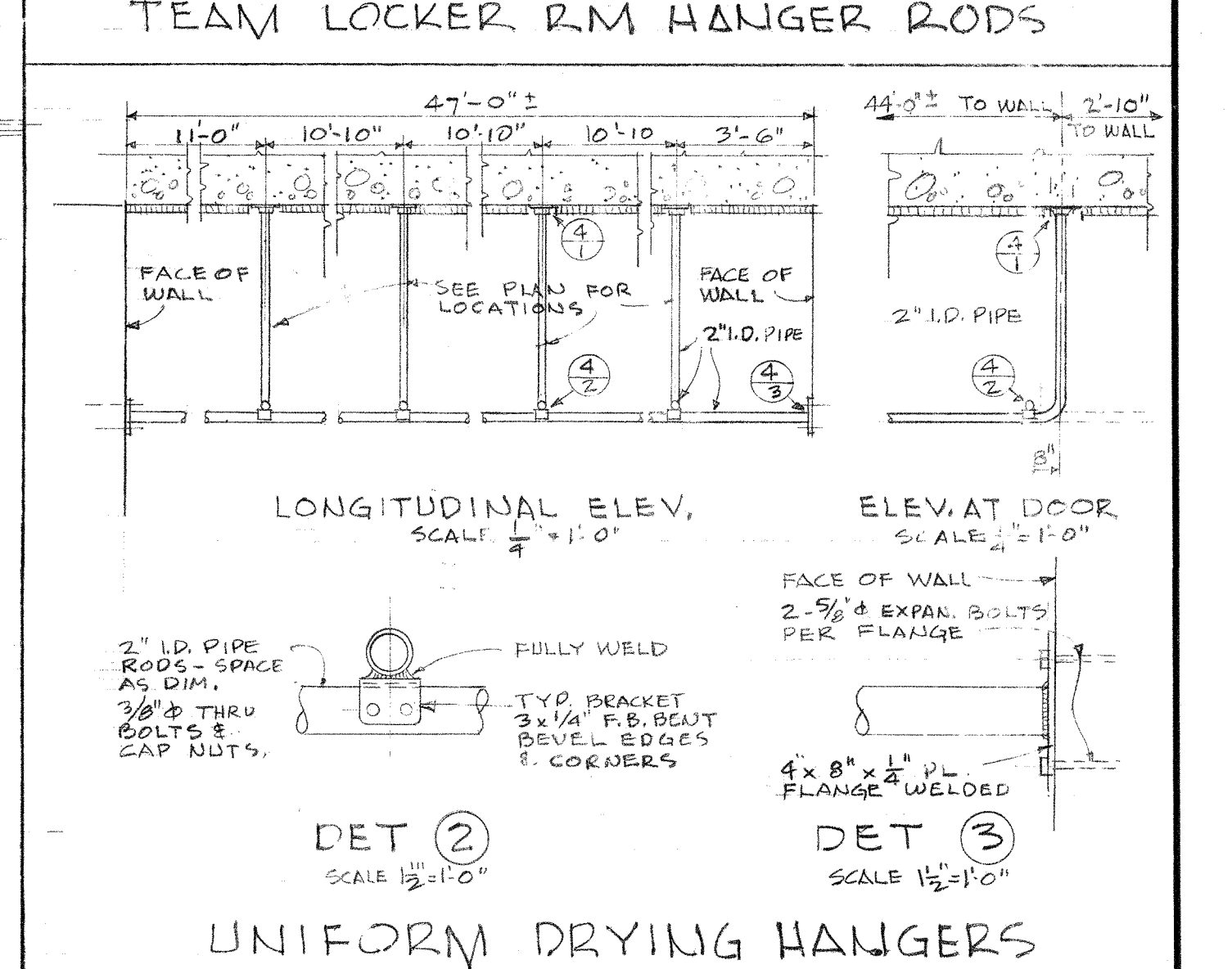
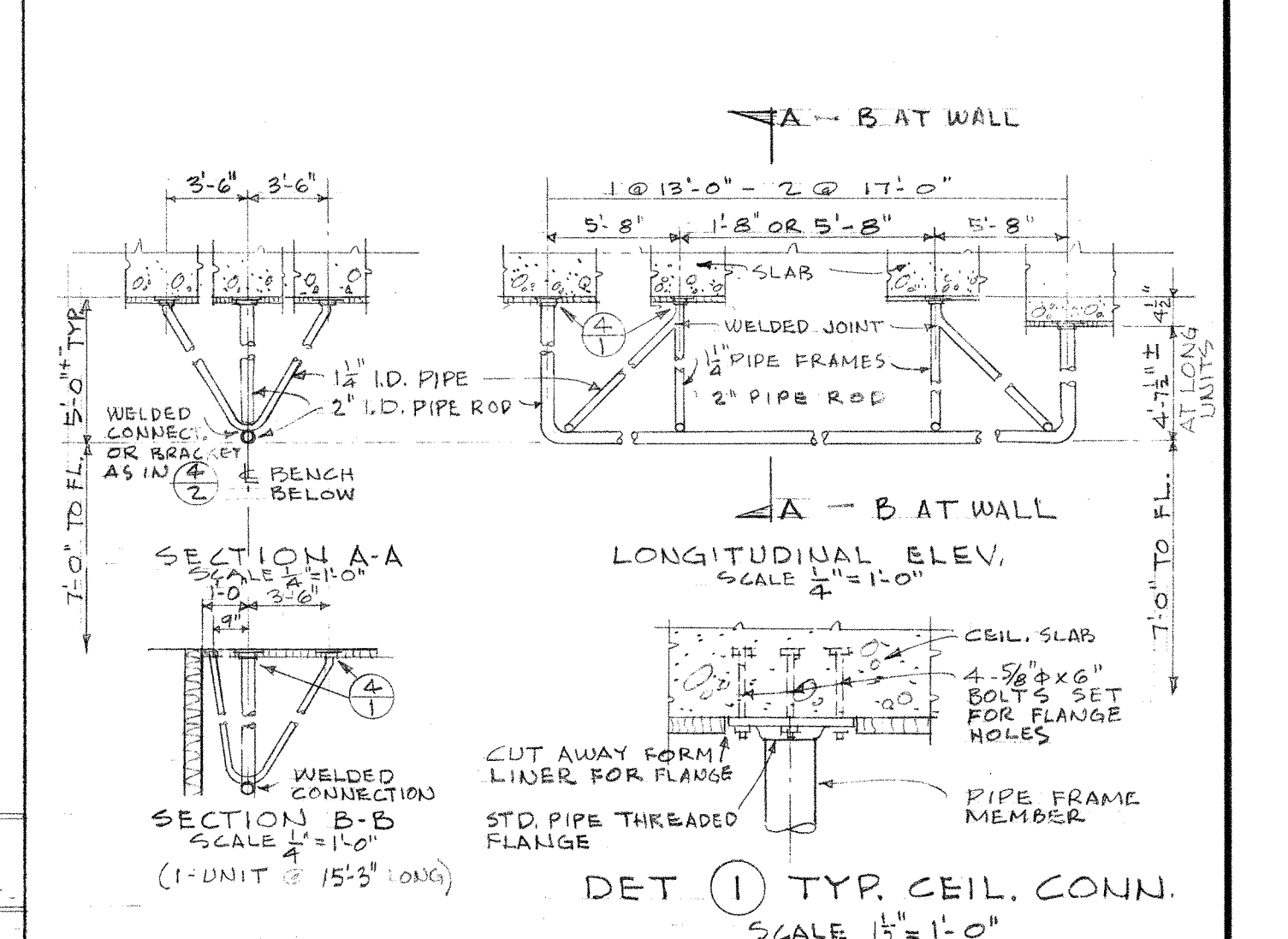
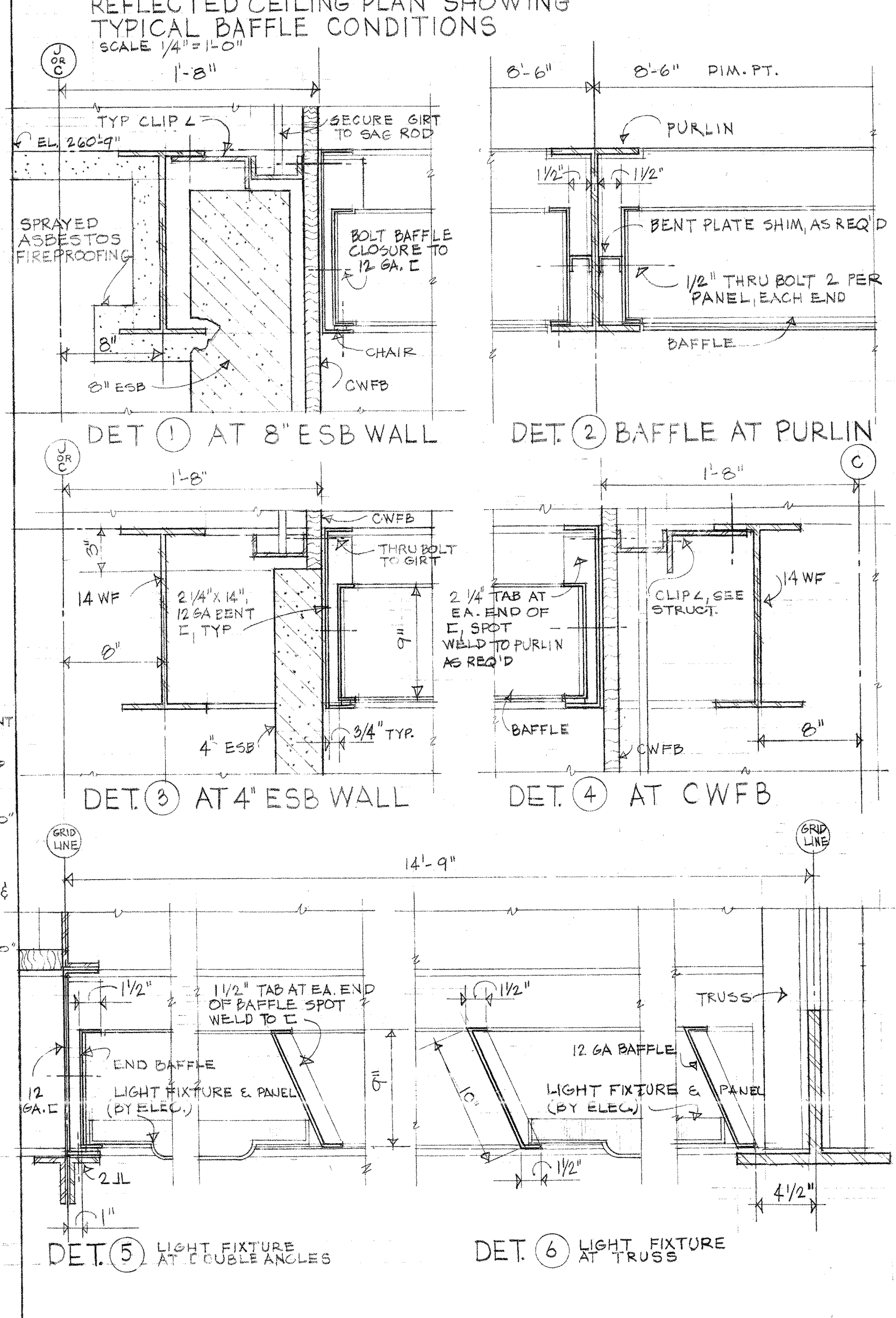
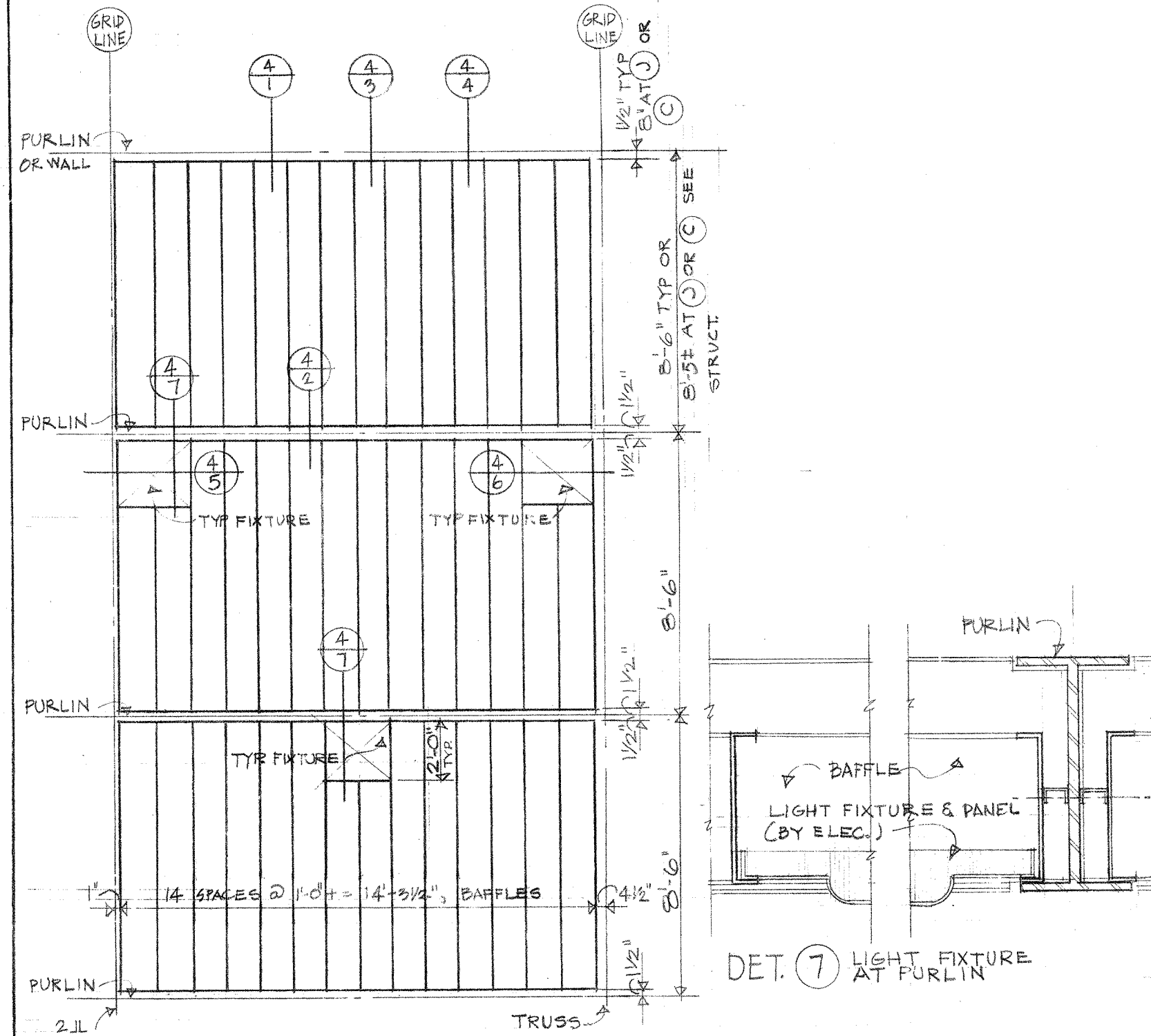
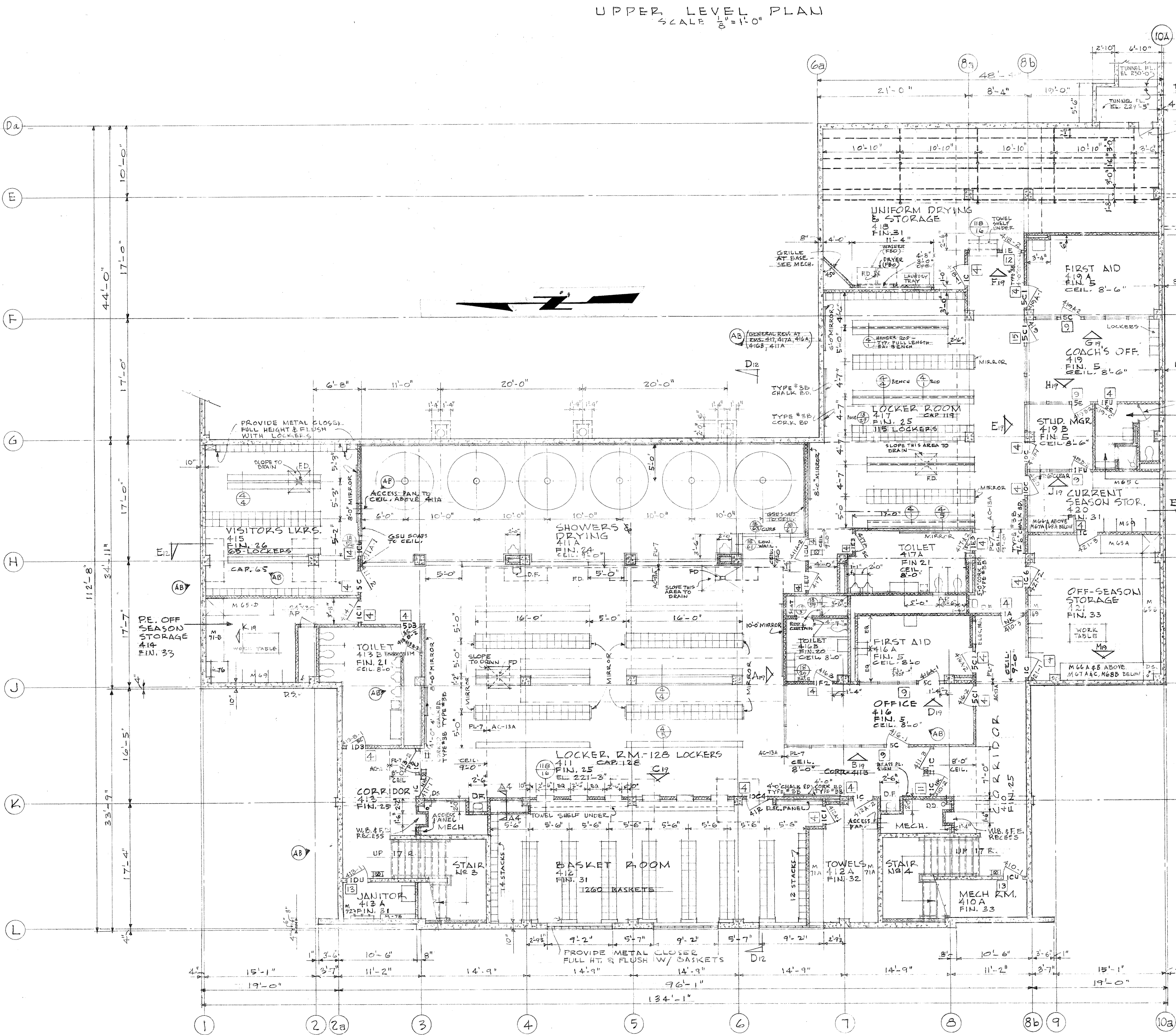
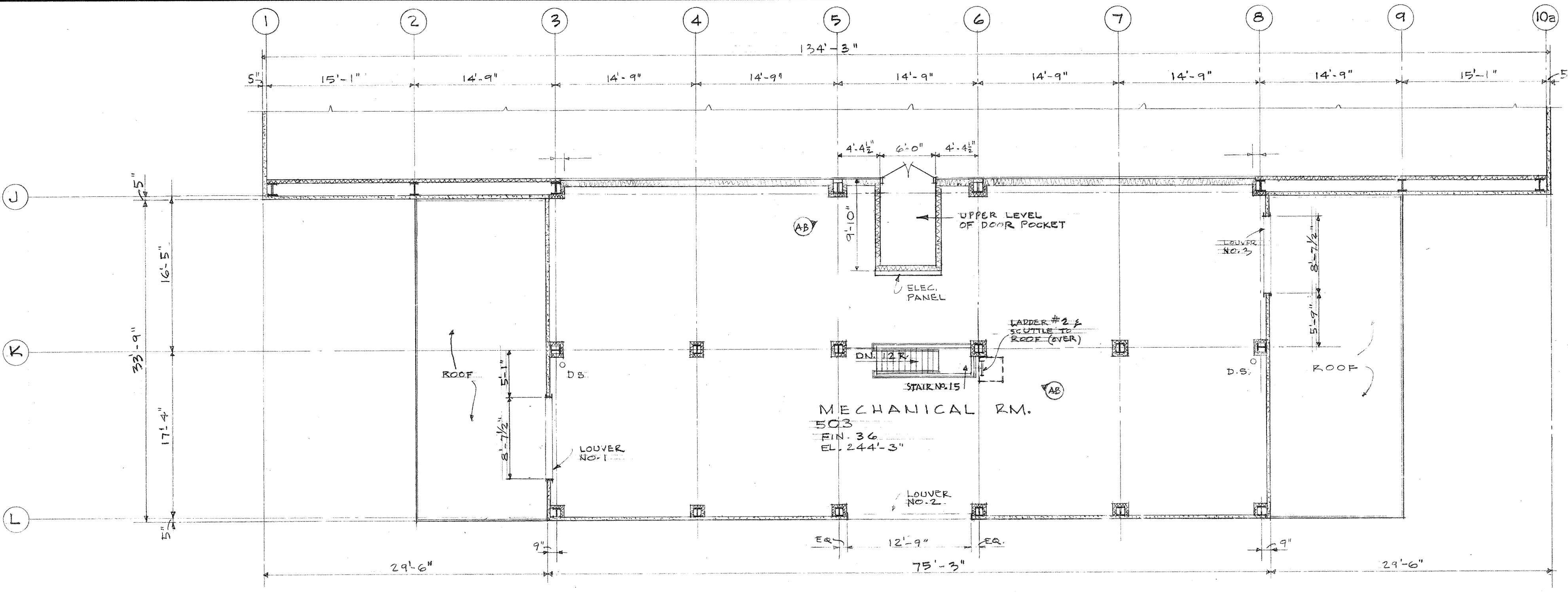

BASEMENT & UPPER LEVEL PLANS - GYM			
ALTERATIONS & ADDITIONS <b>LINCOLN HIGH SCHOOL</b> SEATTLE SCHOOL DISTRICT NO. 1			
NARAMORE, BAIN, BRADY & JOHANSON ARCHITECTS & ENGINEERS SEATTLE, WASHINGTON			
SHEET NUMBER	APPROVED	JOB NO. 597	DRAWN RS
A-4	APPROVED		CHECKED MDO
			DATE 10-28-98

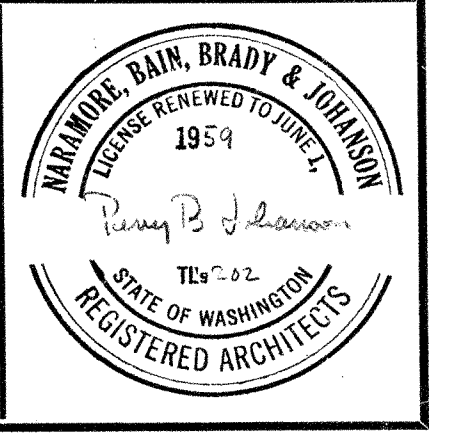



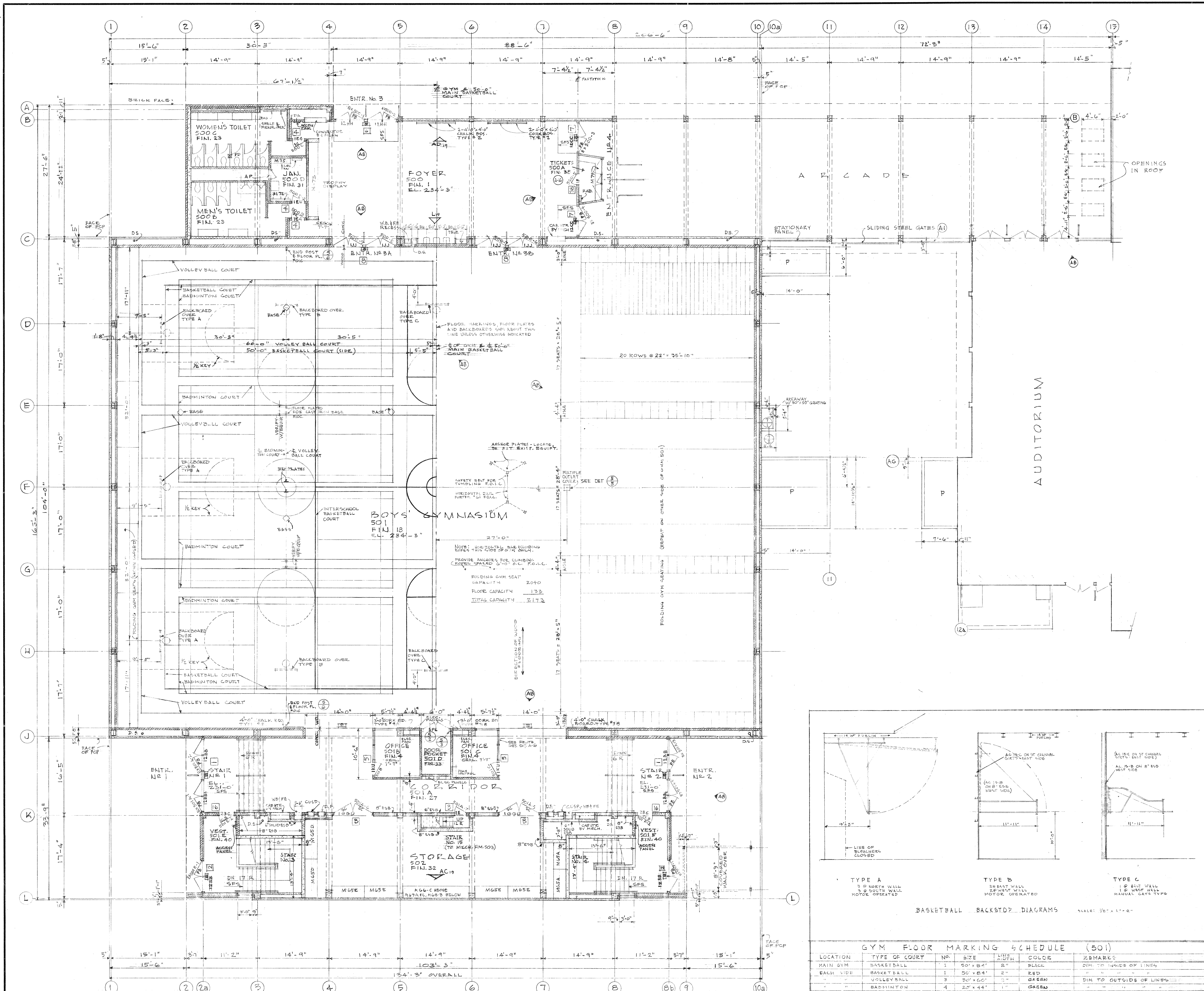

FIRST FLOOR PLAN  
SCALE 1/8" = 1'-0"

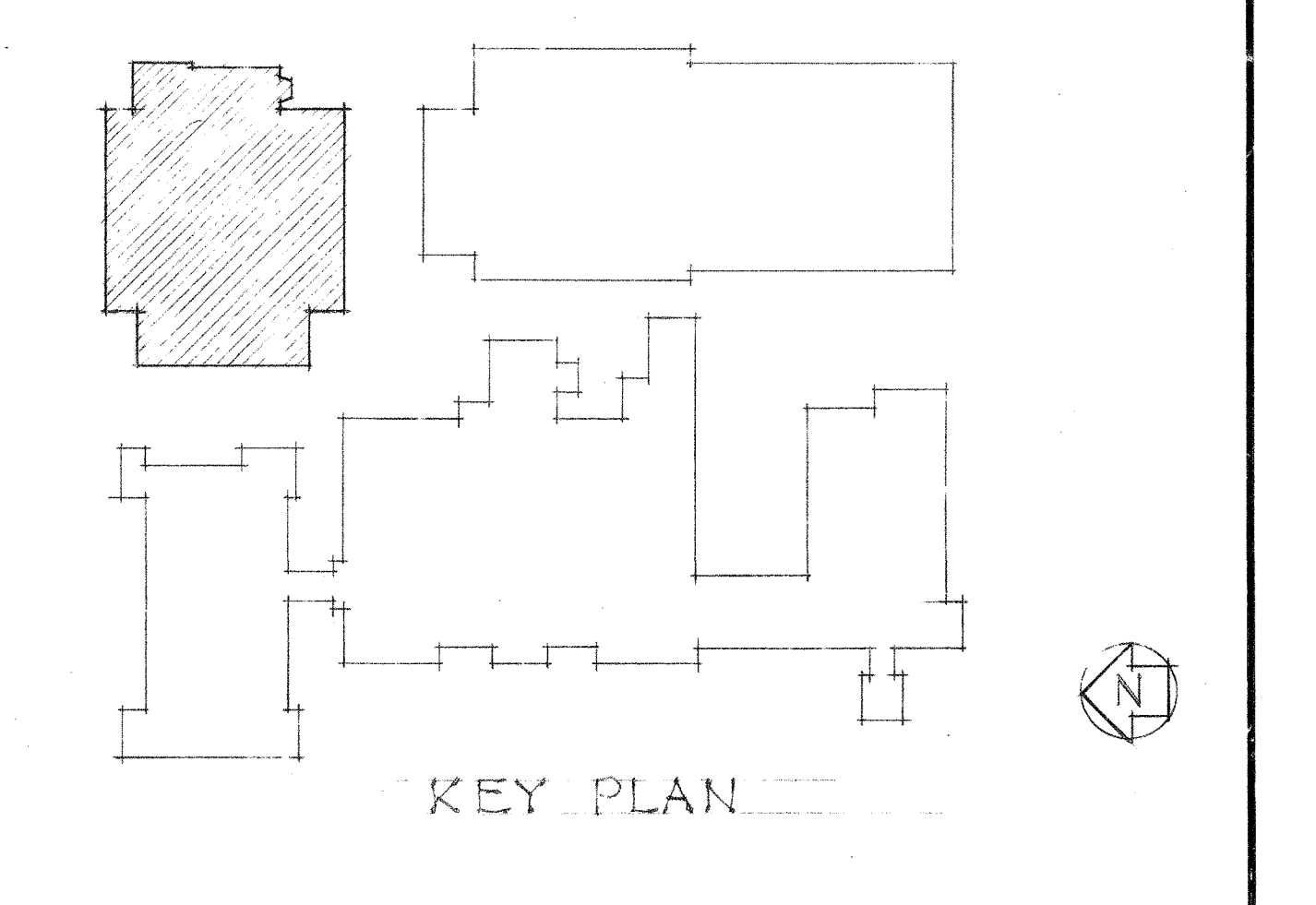
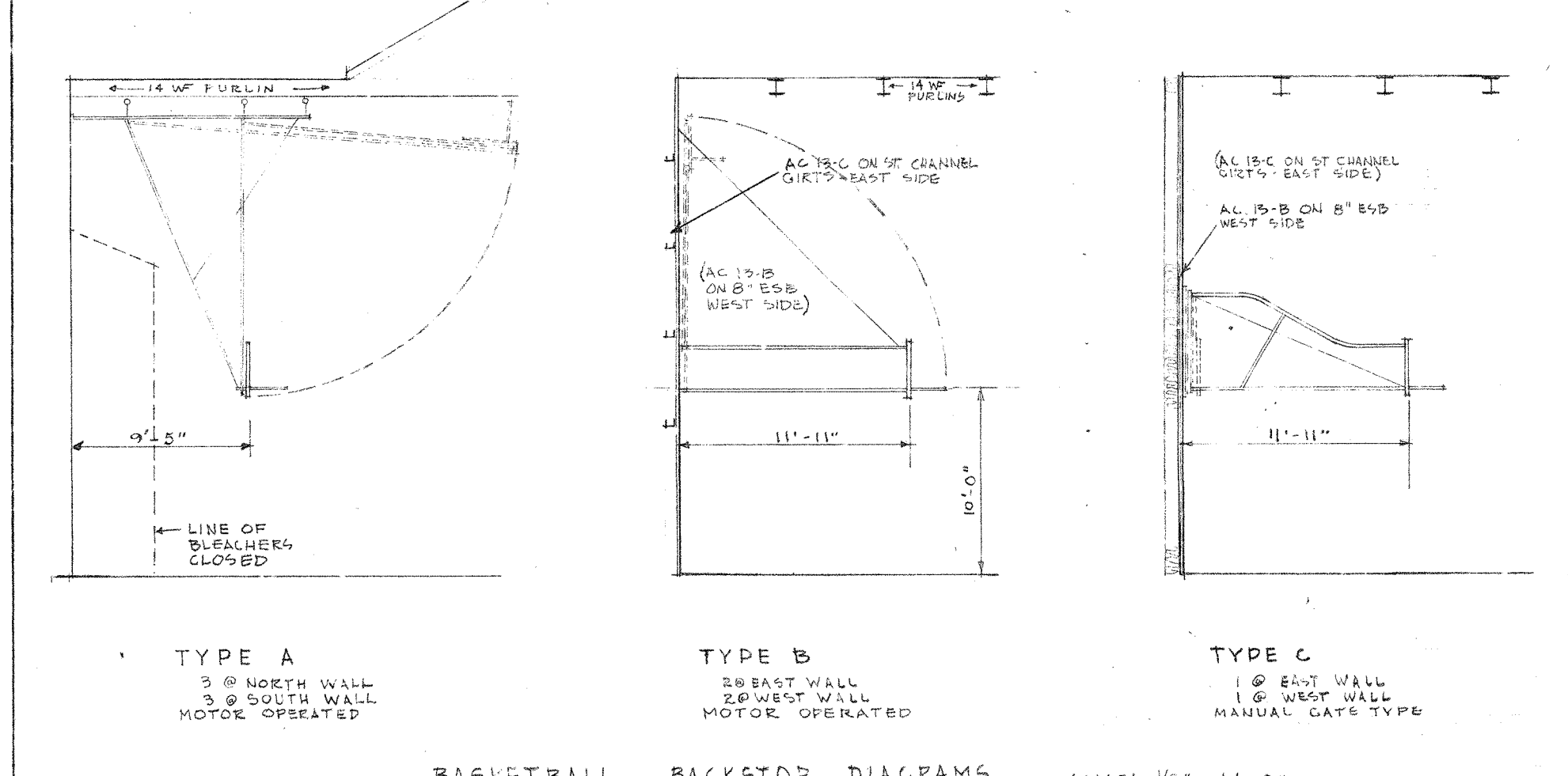
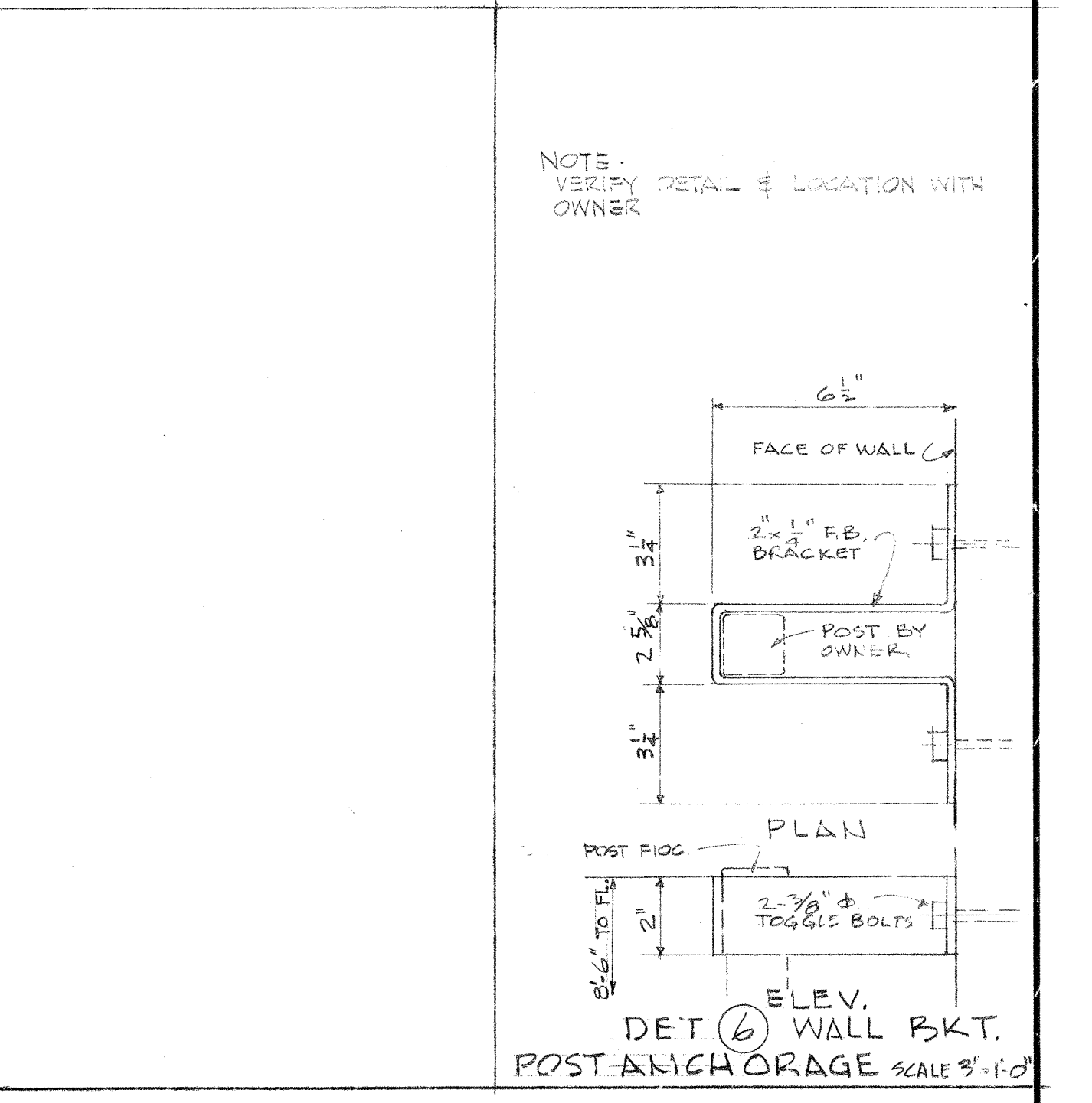
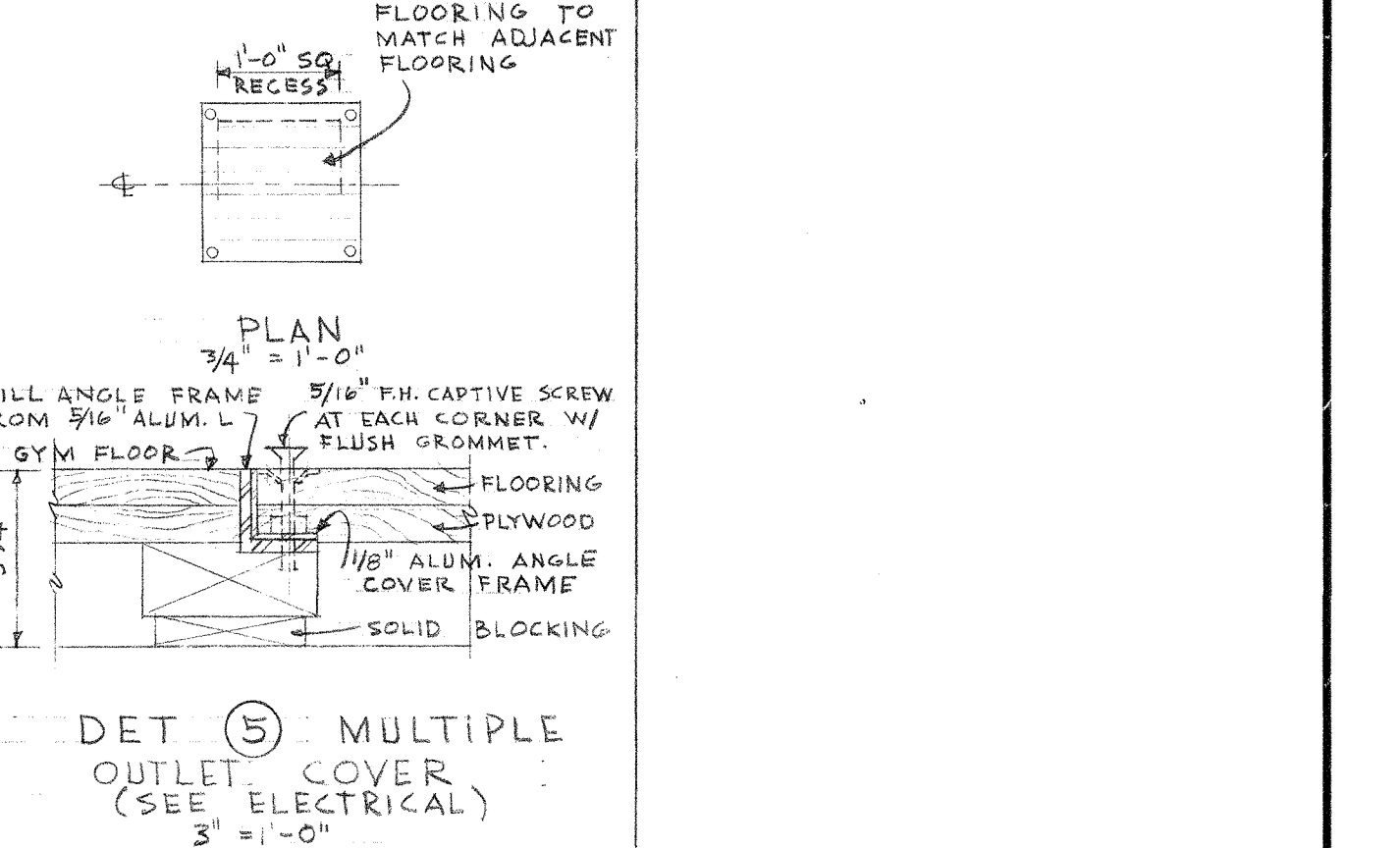
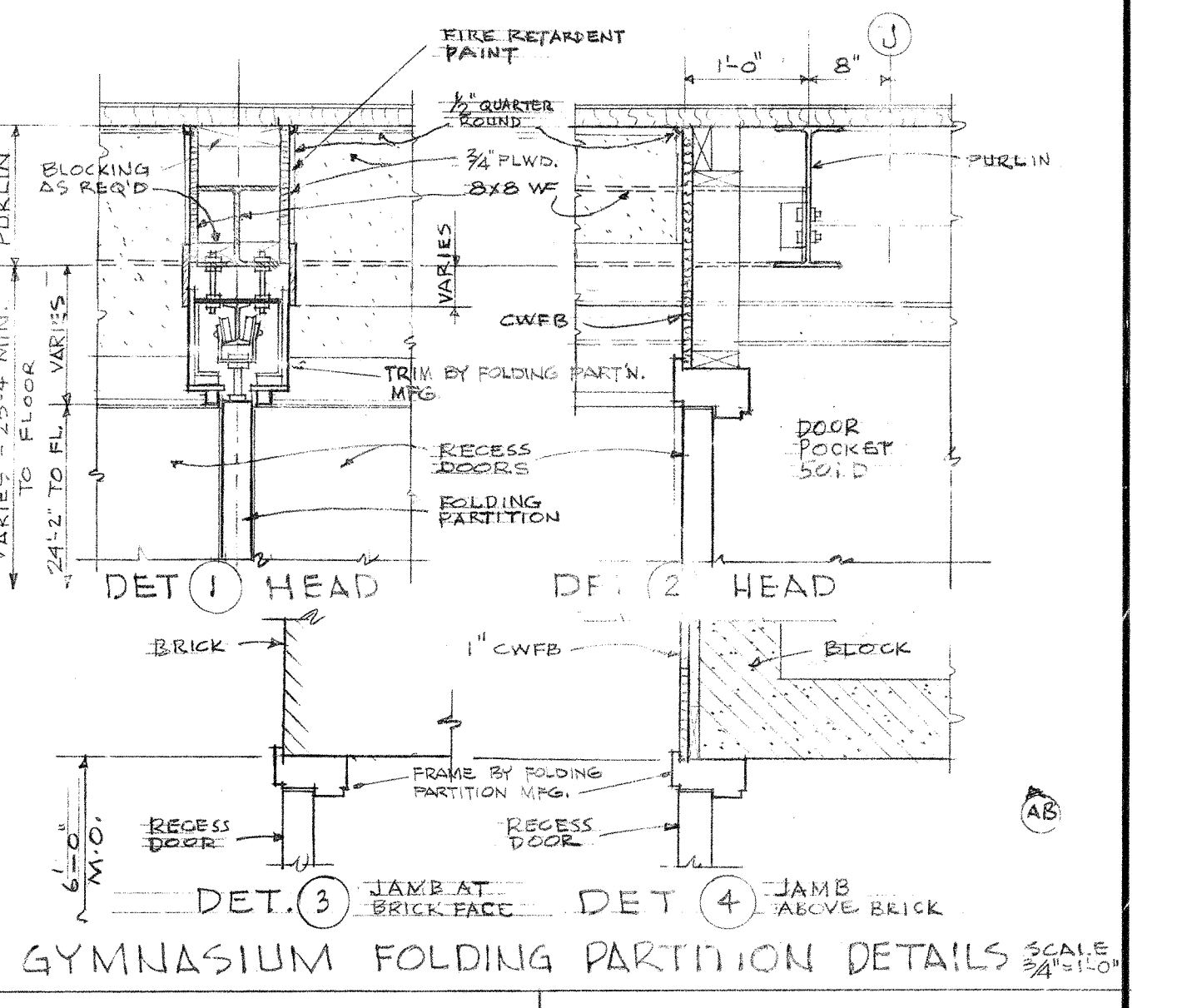

LOCATION	TYPE OF COURT	NO.	SIZE	LINE WIDTH	COLOR	REMARKS
MAIN GYM	BASKETBALL	1	90' x 54'	2"	BLACK	DIM TO INSIDE OF LINES
EACH SIDE	BASKETBALL	1	50' x 34'	2"	RED	
	VOLLEYBALL	3	30' x 60'	1"	GREEN	DIM TO OUTSIDE OF LINES
	BADMINTON	4	20' x 44'	1"	GREEN	
	7/8" KEY	3	STD.	1"	LIGHT AMBER	8" DASH 6" SPACE
	SOFTBALL BASES	4	12" x 12"		YELLOW	30' x 0" BTWN. BASES

FLOOR MARKING NOTES  
 1. ALL GAME COURTS TO BE HIGH SCHOOL BNA STANDARD SIZES UNLESS OTHERWISE NOTED OR CLARIFIED.  
 2. ALL LINES IN GYMNASIUM SHOWN THICKER THAN INDICATED SHALL NOT OVERLAP.  
 3. PROVIDE BLOCKING FOR ANCHORAGE OF NET SYSTEMS FOR VOLLEYBALL & BADMINTON COURTS.  
 4. EXACT LOCATIONS OF COURTS & BLOCKING FOR STANDARDS TO BE VERIFIED WITH SEATTLE SCHOOL DISTRICT.

AS-BUILT REVISIONS

FIRST FLOOR PLAN - GYMNASIUM

ALTERATIONS & ADDITIONS  
**LINCOLN HIGH SCHOOL**  
 SEATTLE SCHOOL DISTRICT NO. 1

NARAMORE, BAIN, BRADY & JOHANSON  
 ARCHITECTS & ENGINEERS  
 SEATTLE, WASHINGTON

SHEET NUMBER: A5  
 APPROVED: [Signature]  
 CHECKED: MDO  
 DATE: 10-28-98

JOE NO. 597  
 DRAWN: RS  
 DATE: 10-28-98

REGISTERED ARCHITECTS



015-0192

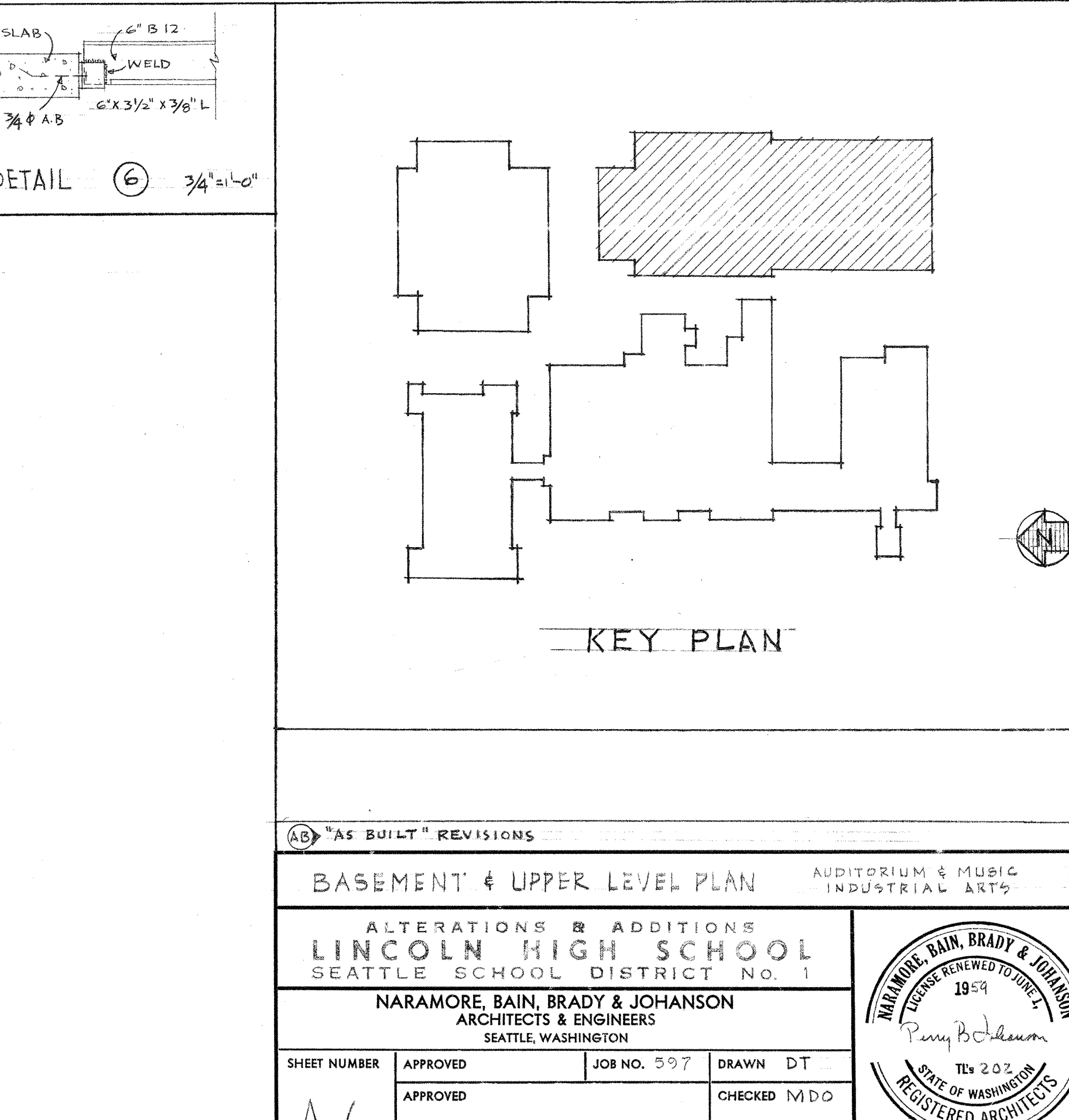
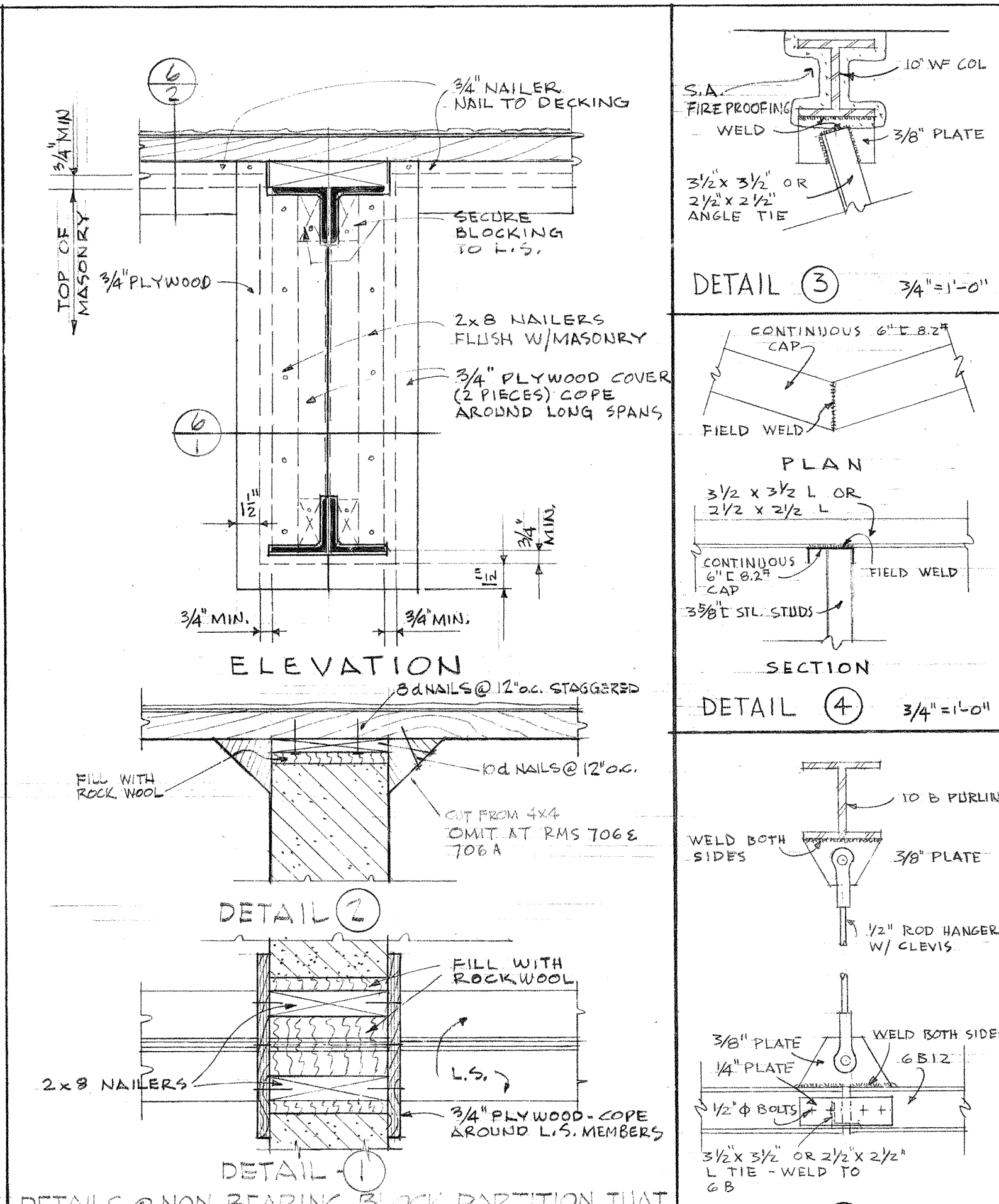
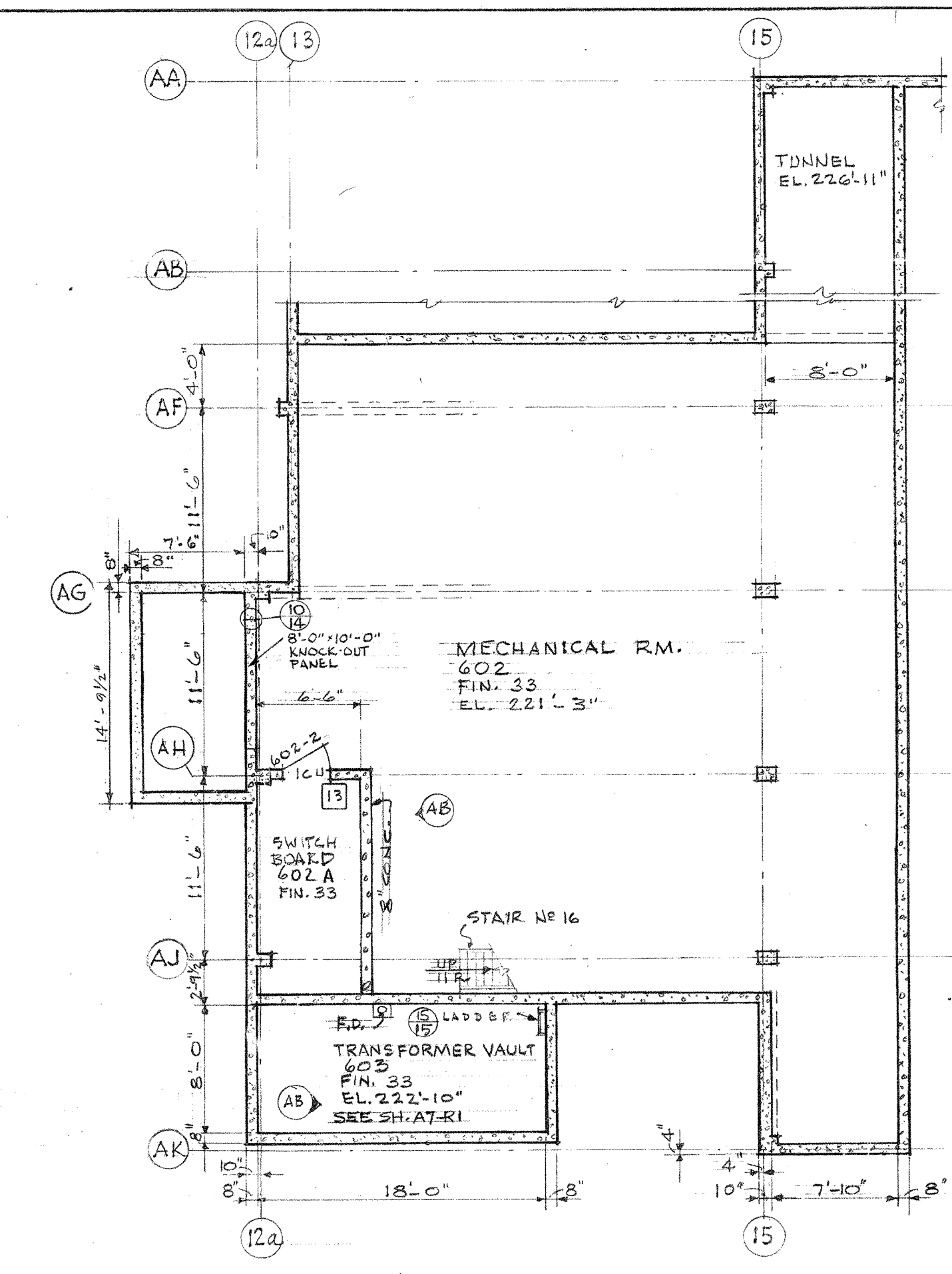
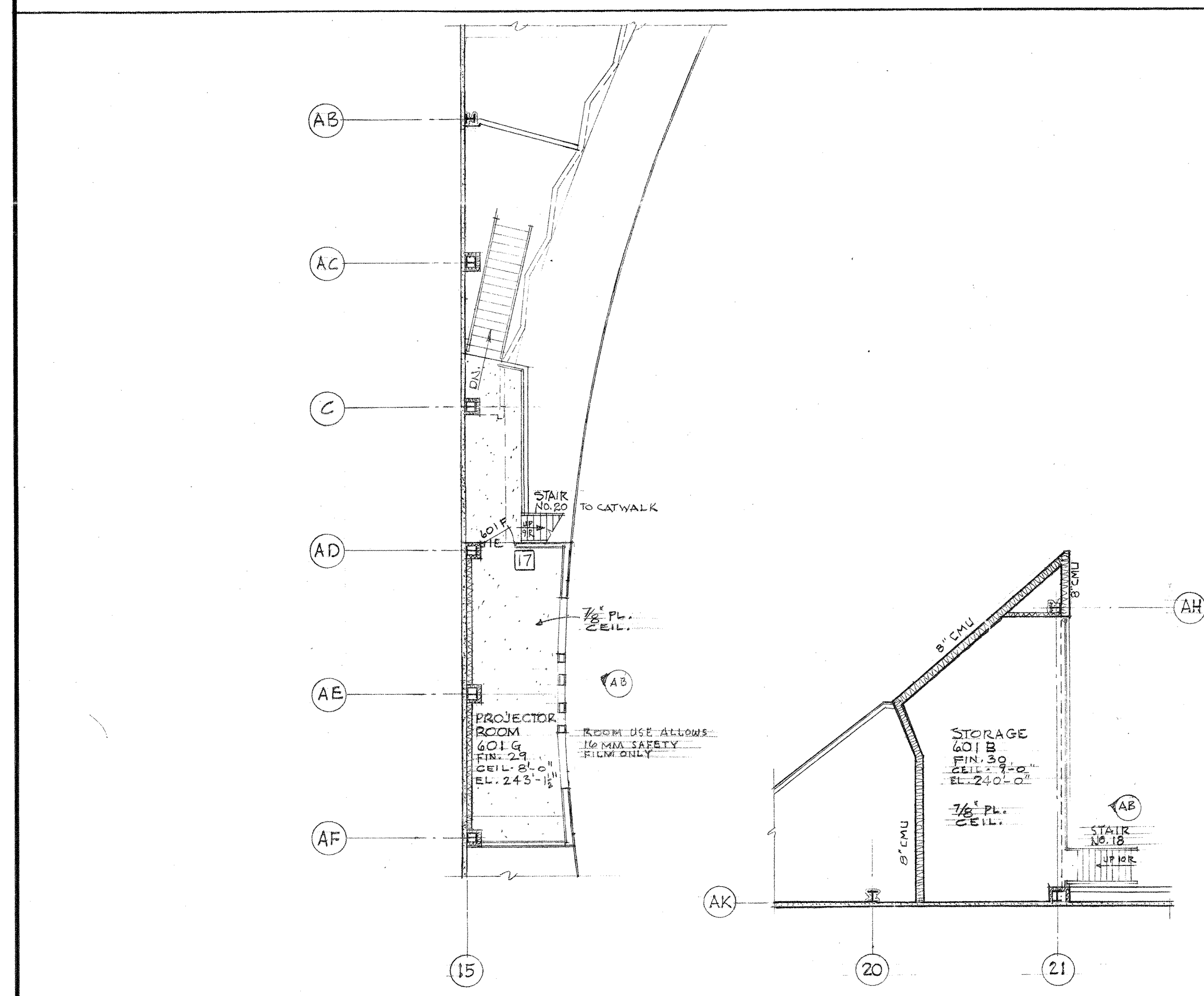
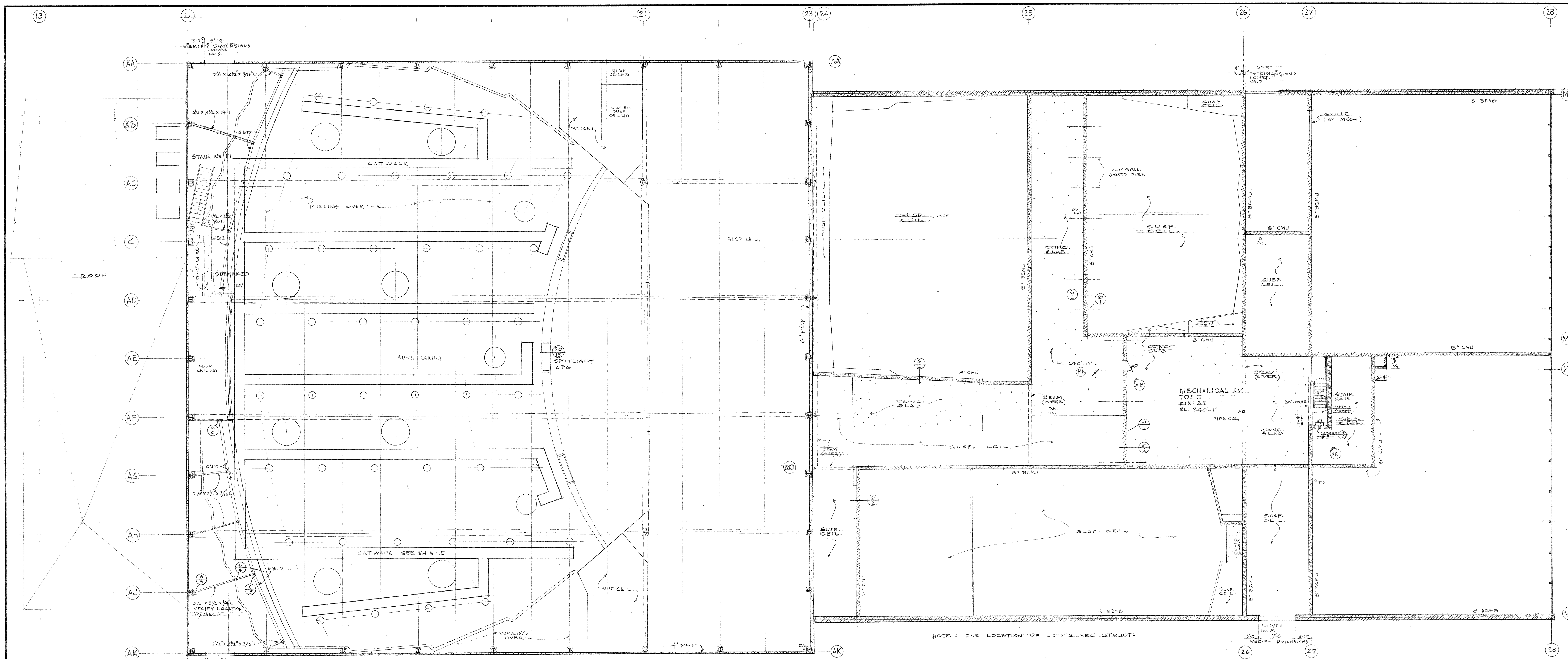



SAFCO PRODUCTS • NEW HOPE, MINNESOTA  
REFER BY PART NUMBER 6552

SAFCO PRODUCTS • NEW HOPE, MINNESOTA  
REFER BY PART NUMBER 6552

SAFCO PRODUCTS • NEW HOPE, MINNESOTA  
REFER BY PART NUMBER 6552

SAFCO PRODUCTS • NEW HOPE, MINNESOTA  
REFER BY PART NUMBER 6552

SAFCO PRODUCTS • NEW HOPE, MINNESOTA  
REFER BY PART NUMBER 6552

SAFCO PRODUCTS • NEW HOPE, MINNESOTA  
REFER BY PART NUMBER 6552

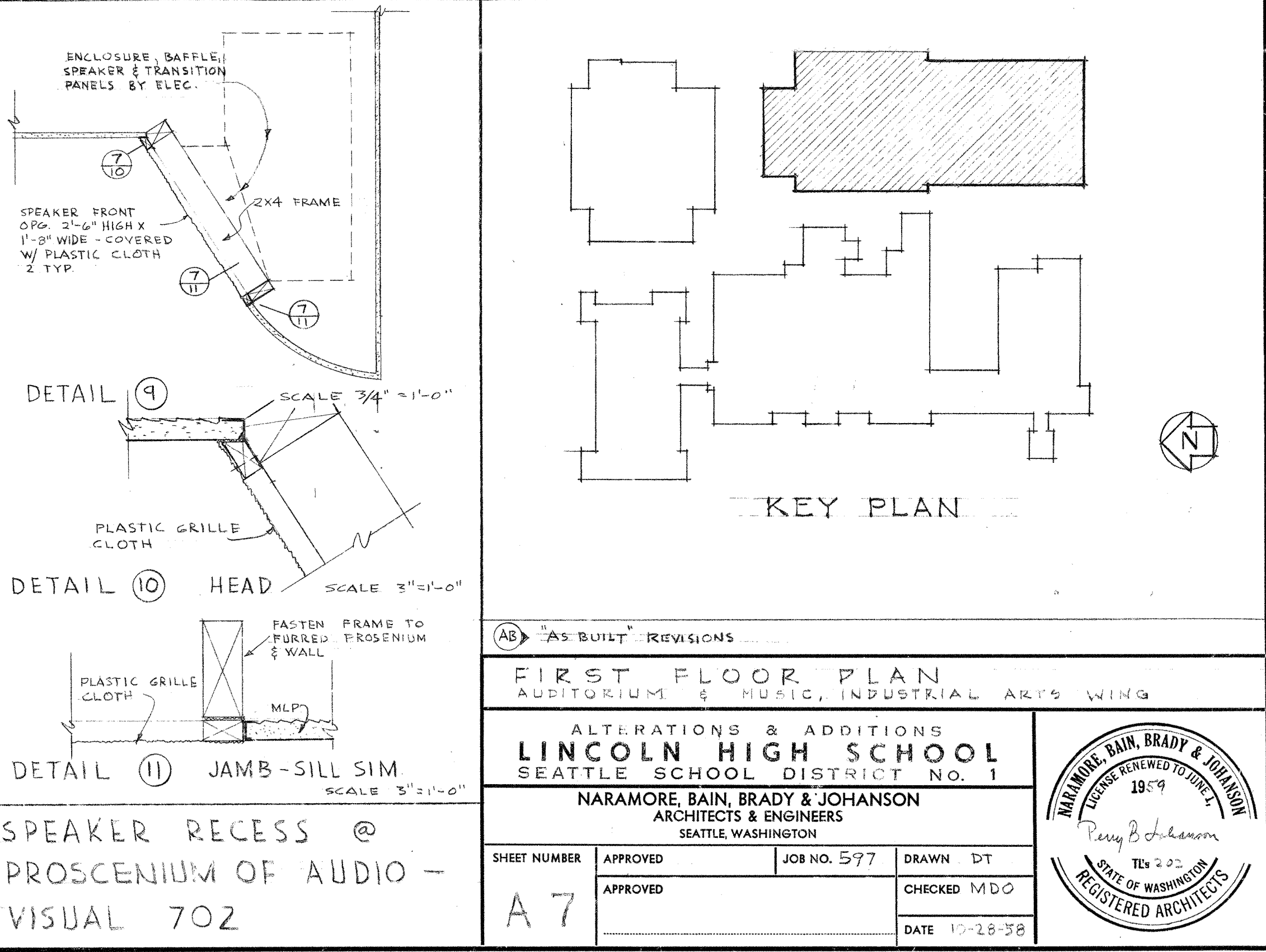
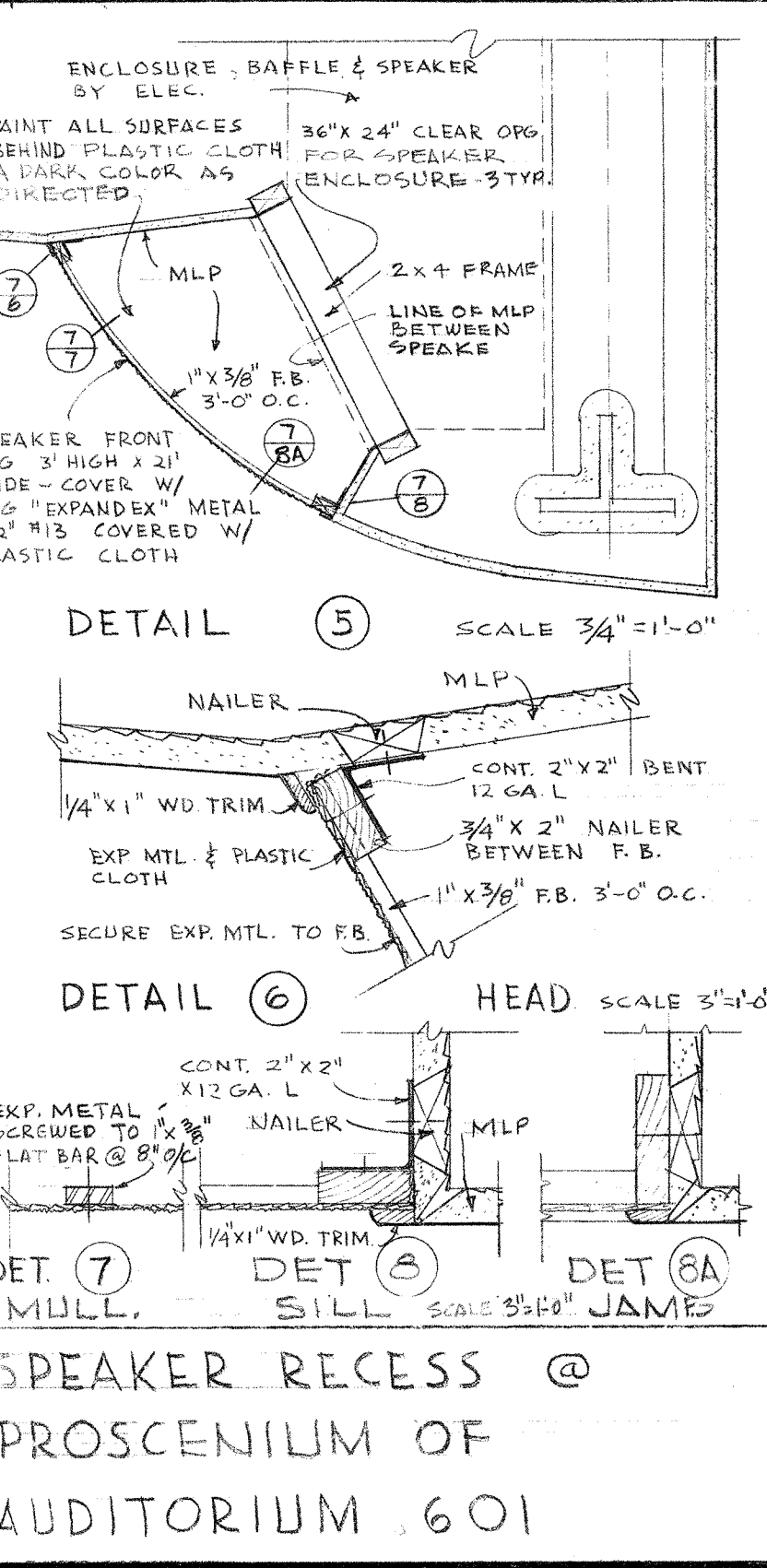
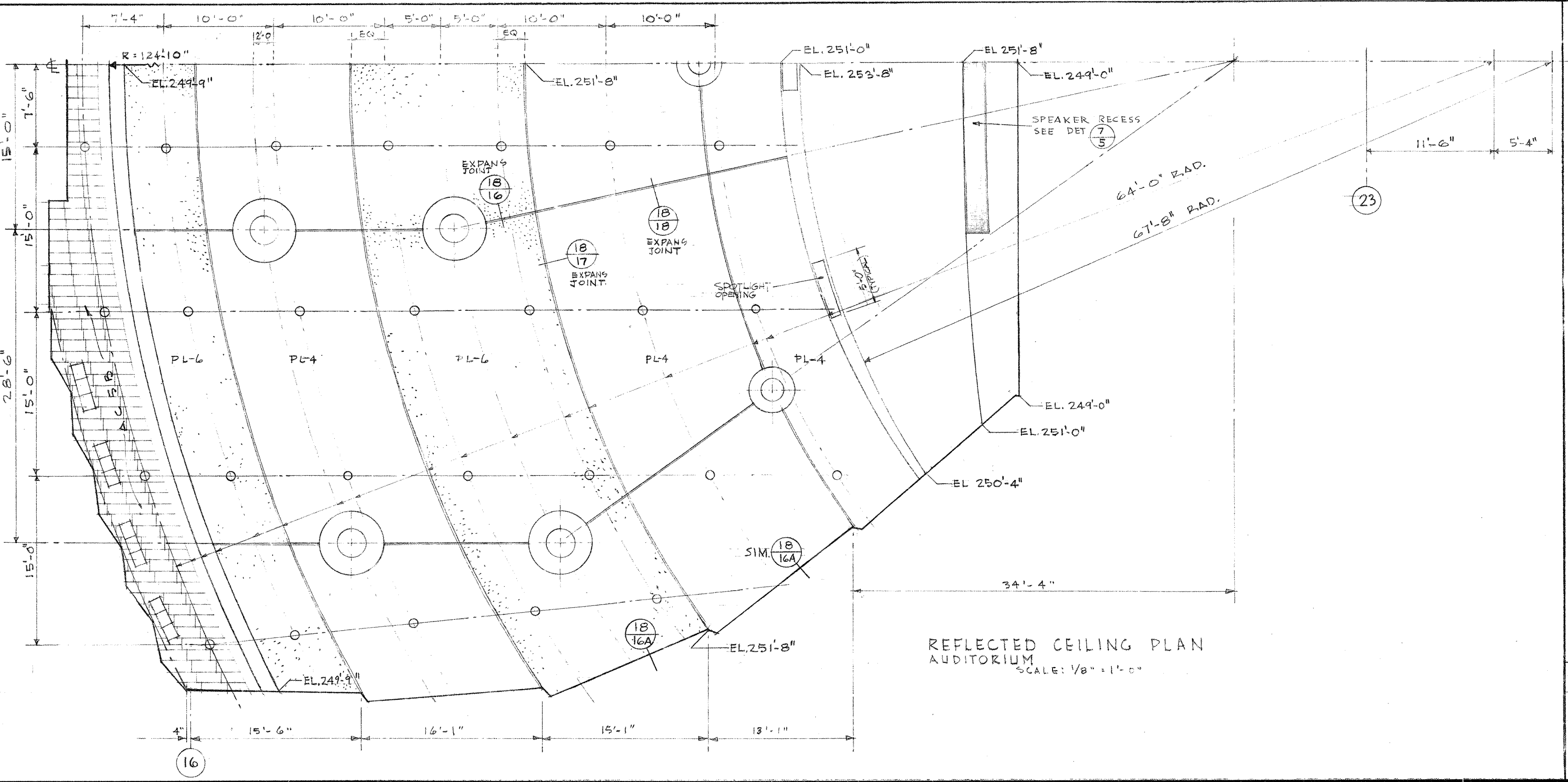
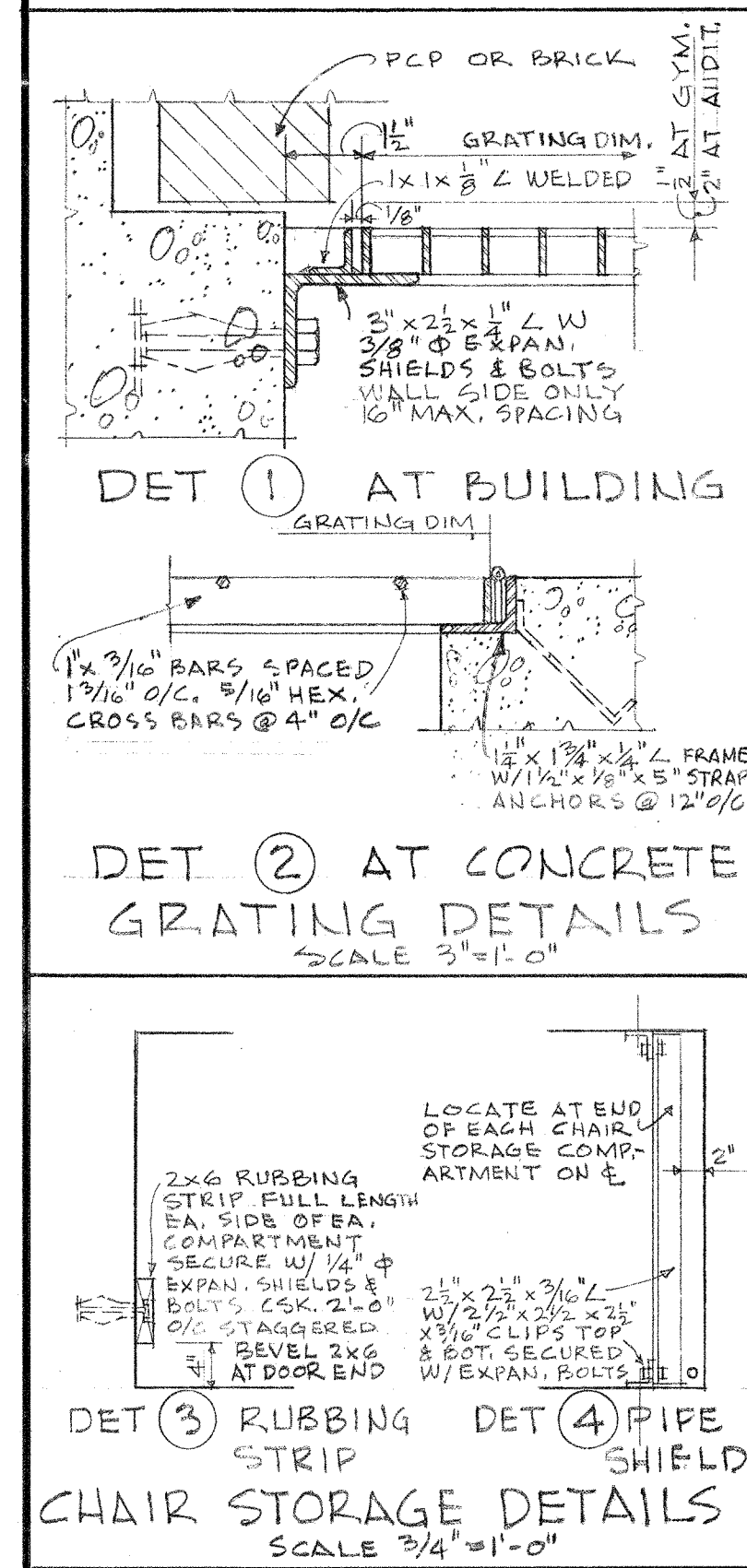
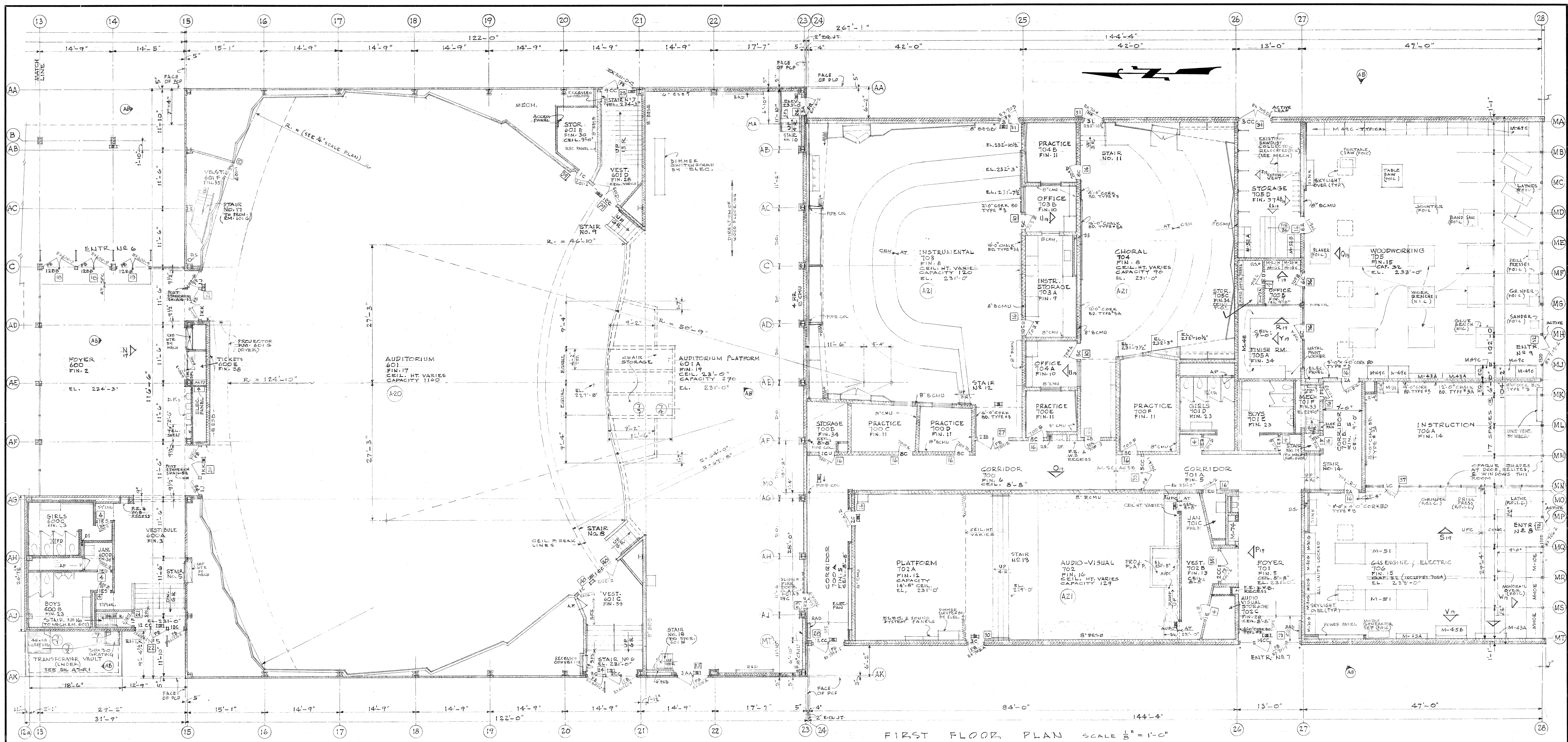



015-0196

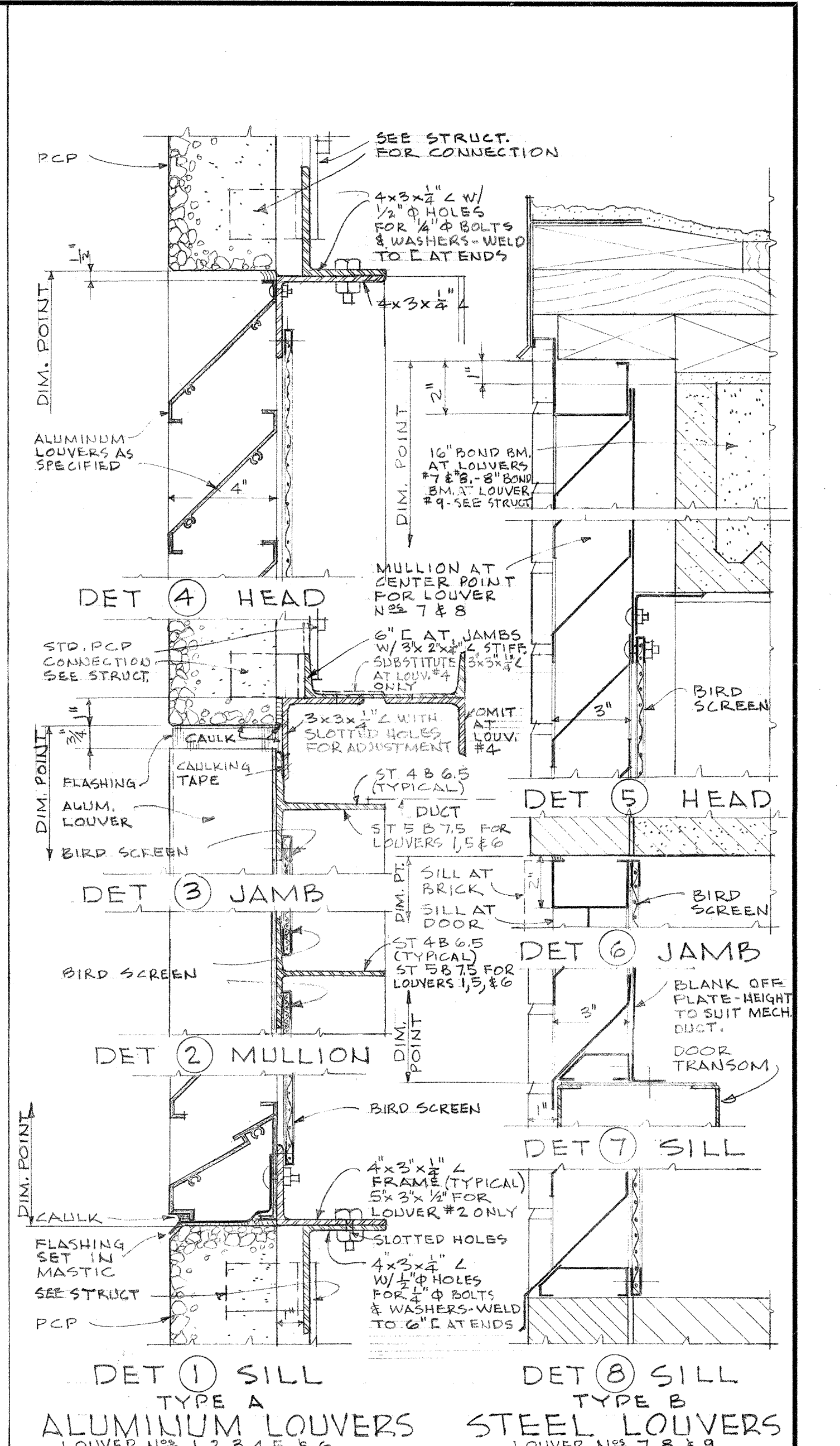
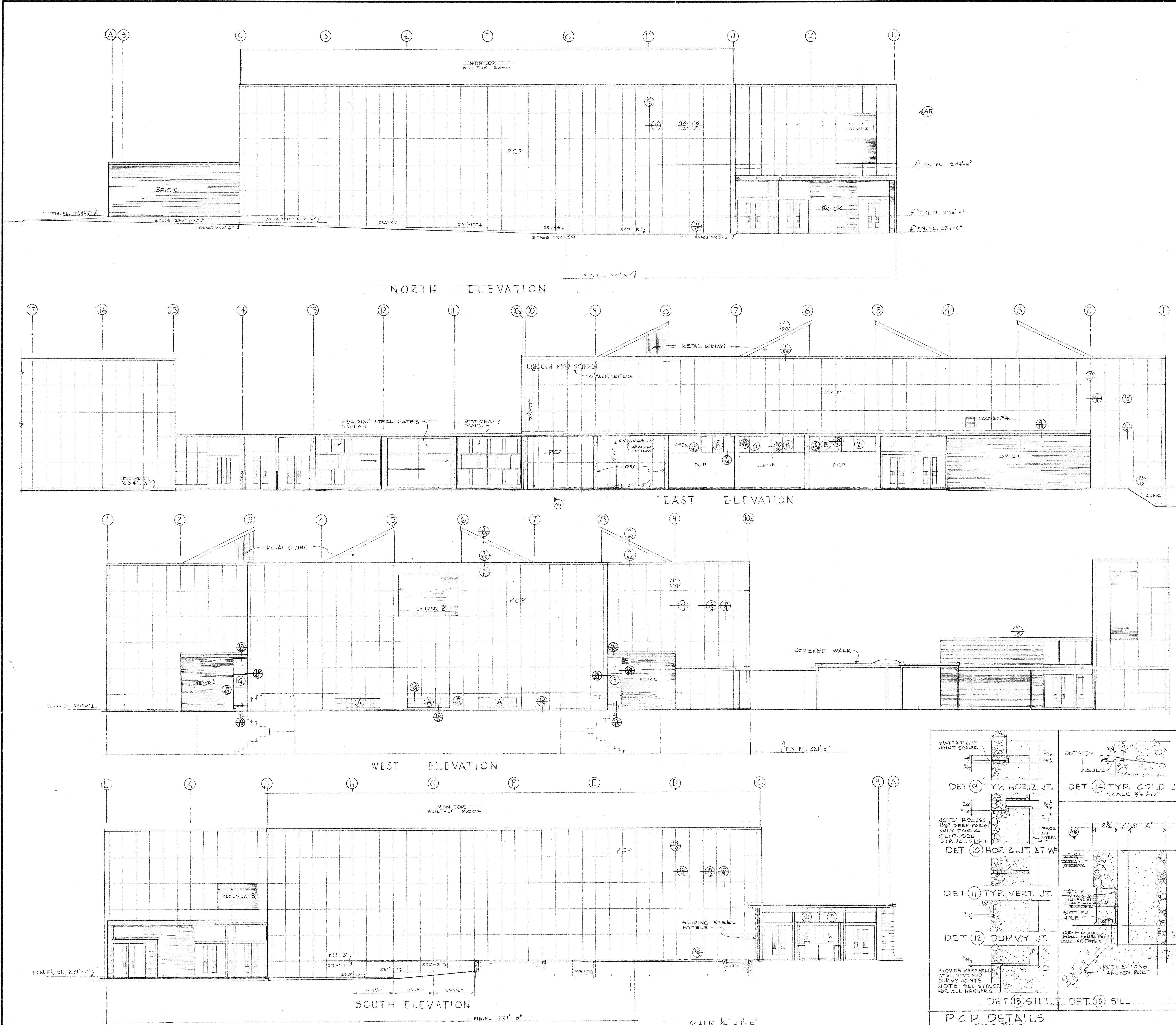

LOUVER		SCHEDULE		REMARKS
NO.	TYPE	SIZE	DETAIL NO.	
1	A	6'-6" x 10'-0"	(10) (10) (10) (10)	AT 5' B.T.S. MULL. AT MIDPOINT.
2	A	12'-9" x 9'-0"	(10) (10) (10) (10)	2 MULLS. AT 3' POINTS
3	A	6'-6" x 5'-6"	(10) (10) (10) (10)	MULL. AT MIDPOINT
4	A	2'-0" x 2'-0"	(10) (10) (10) (10)	-
5	A	5'-11" x 14'-6"	(10) (10) (10) (10)	ST 5" B.T.S. MULL. AT MIDPOINT
6	A	5'-11" x 14'-6"	(10) (10) (10) (10)	ST 5" B.T.S. MULL. AT MIDPOINT
7	B	6'-8" x 7'-3"	(10) (10) (10) (10)	MULL. AT MIDPOINT
8	B	7'-0" x 5'-8"	(10) (10) (10) (10)	MULL. AT MIDPOINT
9	B	2'-0" x 2'-0"	(10) (10) (10) (10)	-

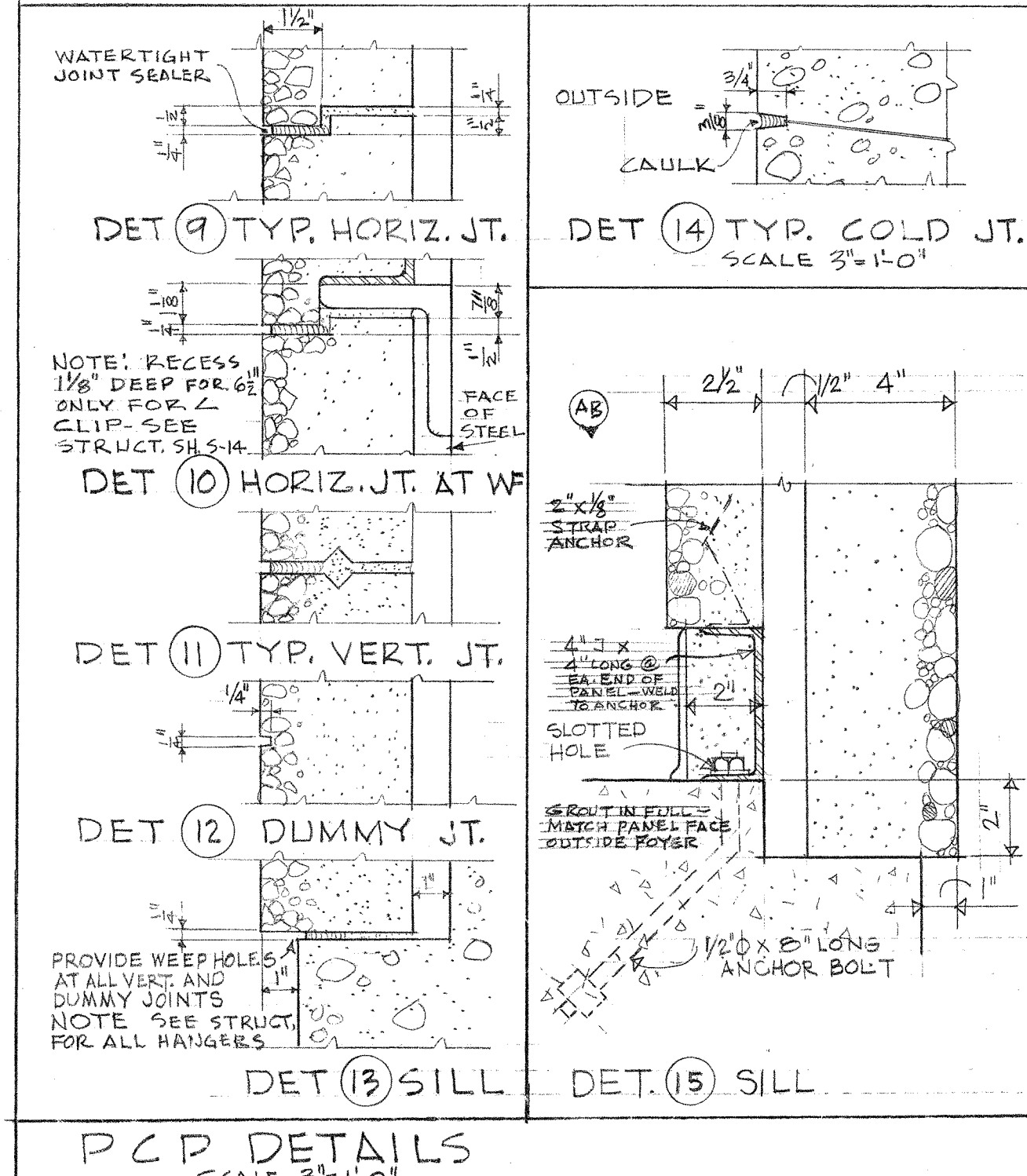
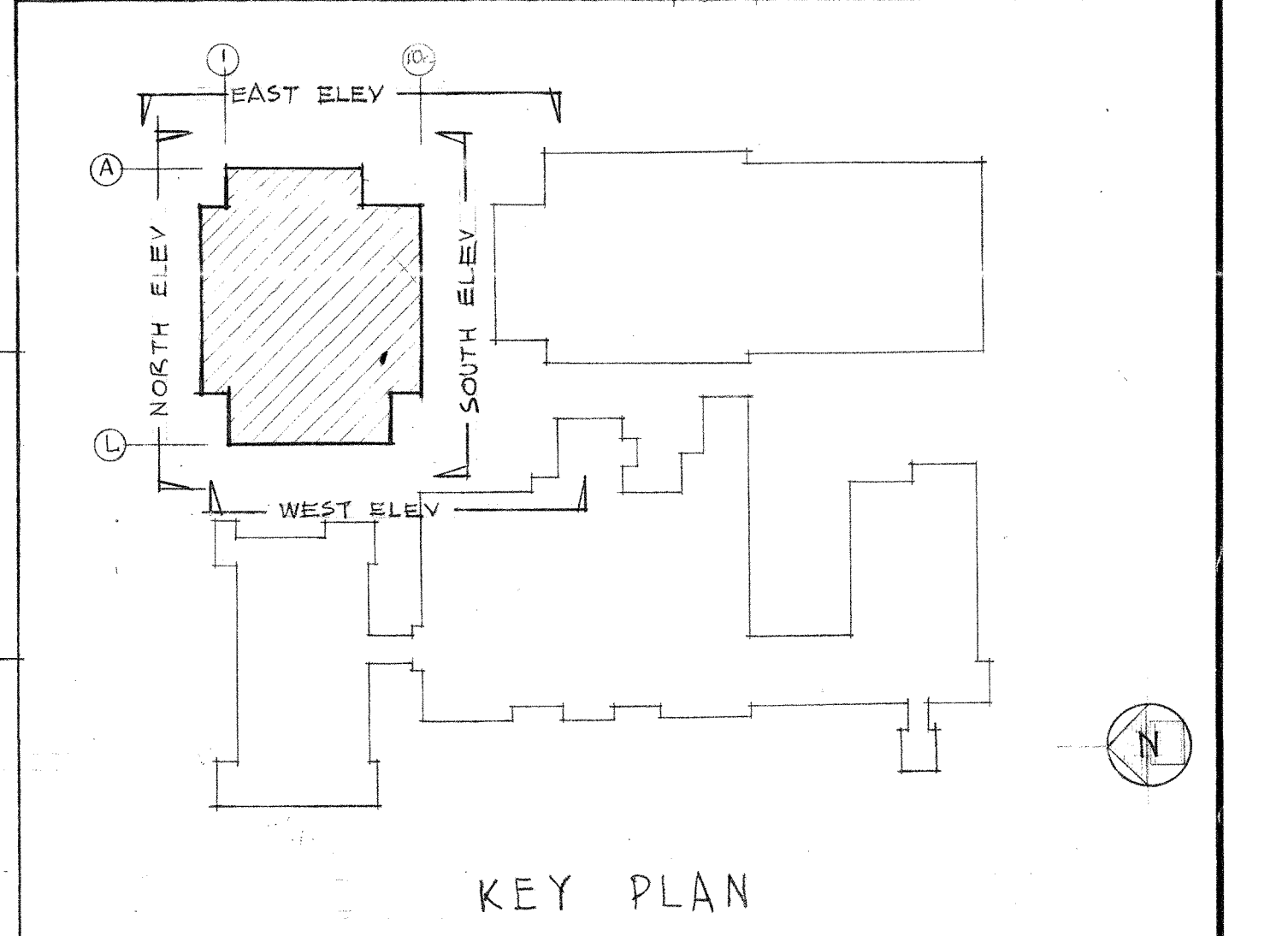

AS BUILT REVISIONS

**EXTERIOR ELEVATIONS • GYMNASIUM**

ALTERATIONS & ADDITIONS  
**LINCOLN HIGH SCHOOL**  
SEATTLE SCHOOL DISTRICT NO. 3

**NARANMORE, BAIN, BRADY & JOHANSON**  
ARCHITECTS & ENGINEERS  
SEATTLE, WASHINGTON

SHEET NUMBER: A10  
APPROVED: [Signature]  
DATE: 10-28-58

JOB NO. 597  
DRAWN: HS-RS  
CHECKED: MDO  
DATE: 10-28-58

**NARANMORE, BAIN, BRADY & JOHANSON**  
1871  
Perry B. Johnson  
STATE OF WASHINGTON  
REGISTERED ARCHITECTS



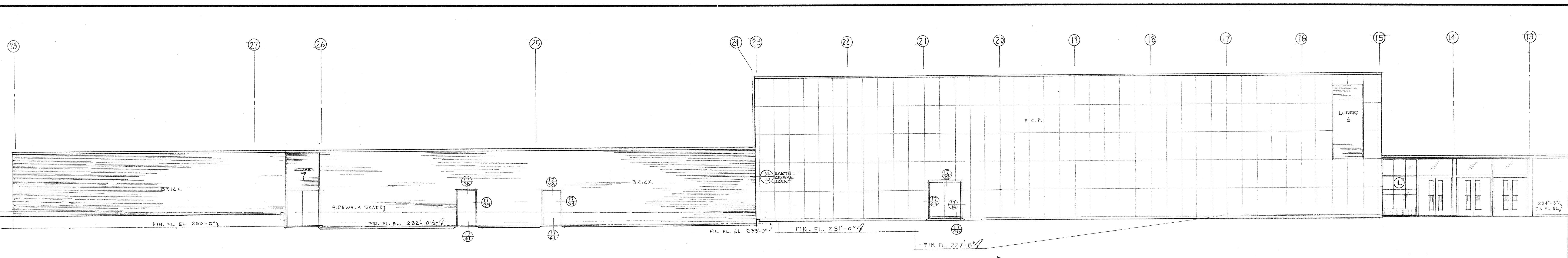

EAST ELEVATION

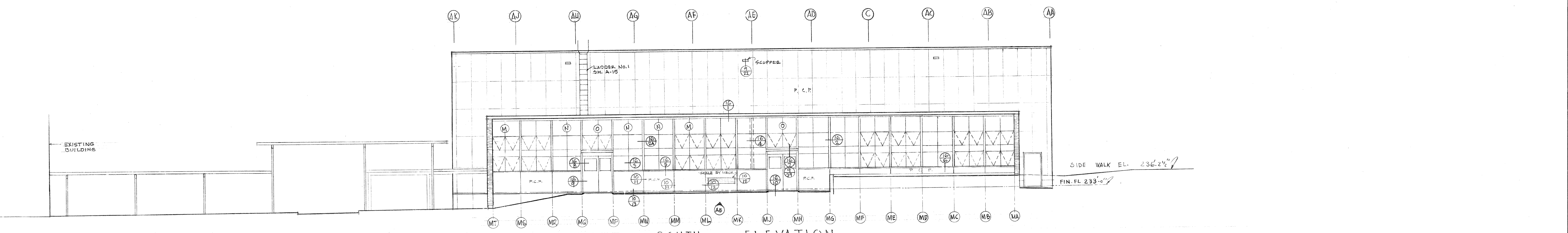

SOUTH ELEVATION

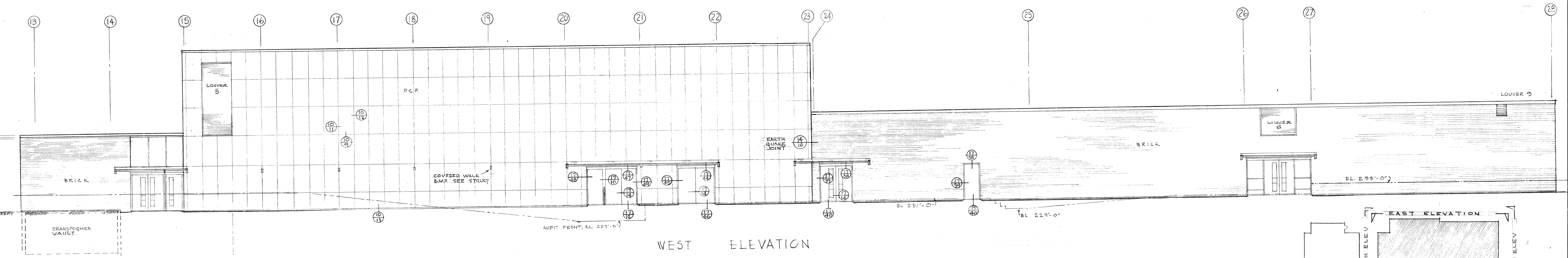

WEST ELEVATION

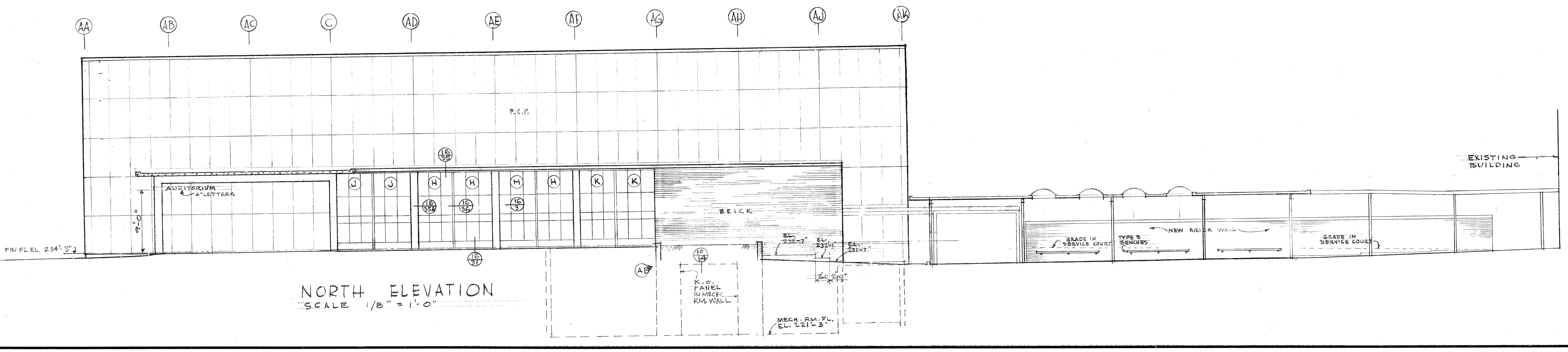

NORTH ELEVATION  
SCALE 1/8" = 1'-0"

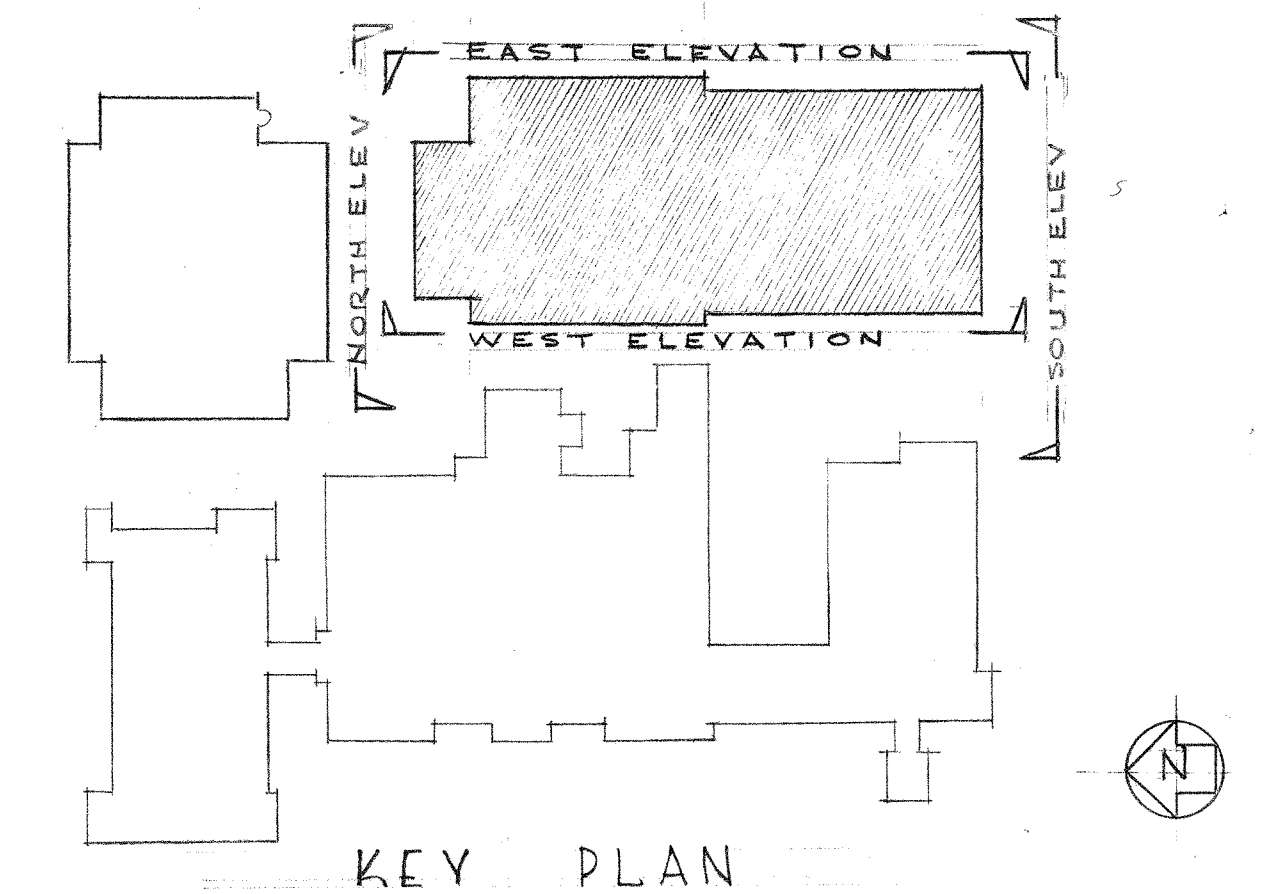

AS BUILT REVISIONS

EXTERIOR ELEVATIONS - AUDIT. MUSIC, INDUS. ARTS WING

ALTERATIONS & ADDITIONS  
LINCOLN HIGH SCHOOL  
SEATTLE SCHOOL DISTRICT NO. 1

NARAMORE, BAIN, BRADY & JOHANSON  
ARCHITECTS & ENGINEERS  
SEATTLE, WASHINGTON

SHEET NUMBER	APPROVED	JOB NO. 597	DRAWN HS
A-11	APPROVED	CHECKED MDO	DATE 10-28-58

1954  
NARAMORE, BAIN, BRADY & JOHANSON  
REGISTERED ARCHITECTS



198

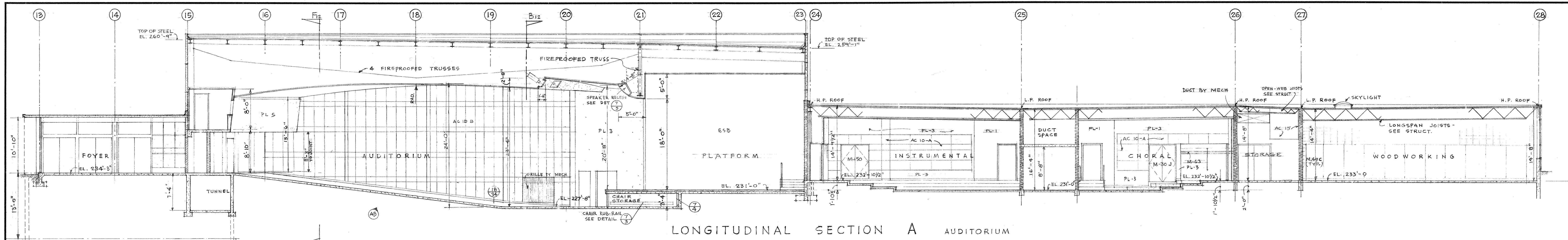

LONGITUDINAL SECTION A AUDITORIUM

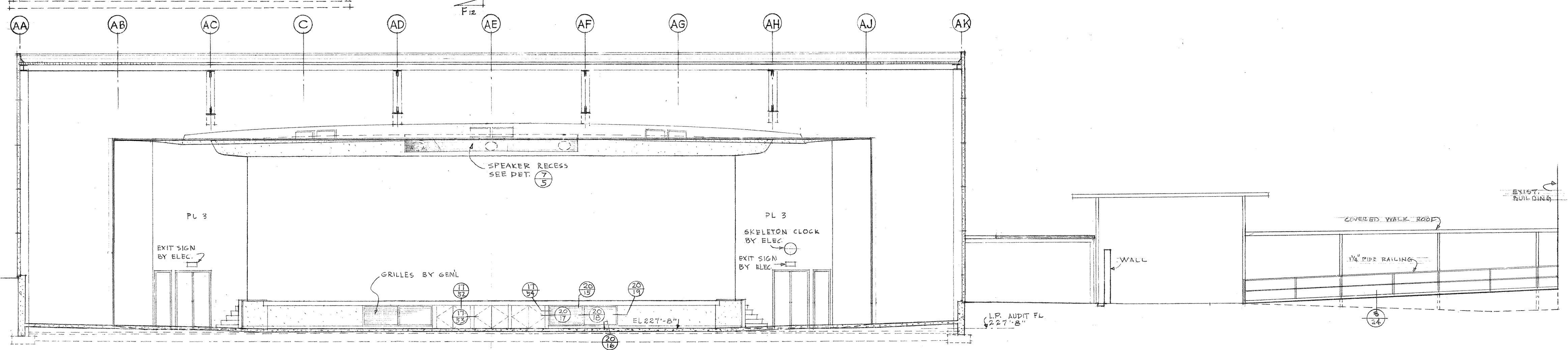

CROSS SECTION B AUDITORIUM

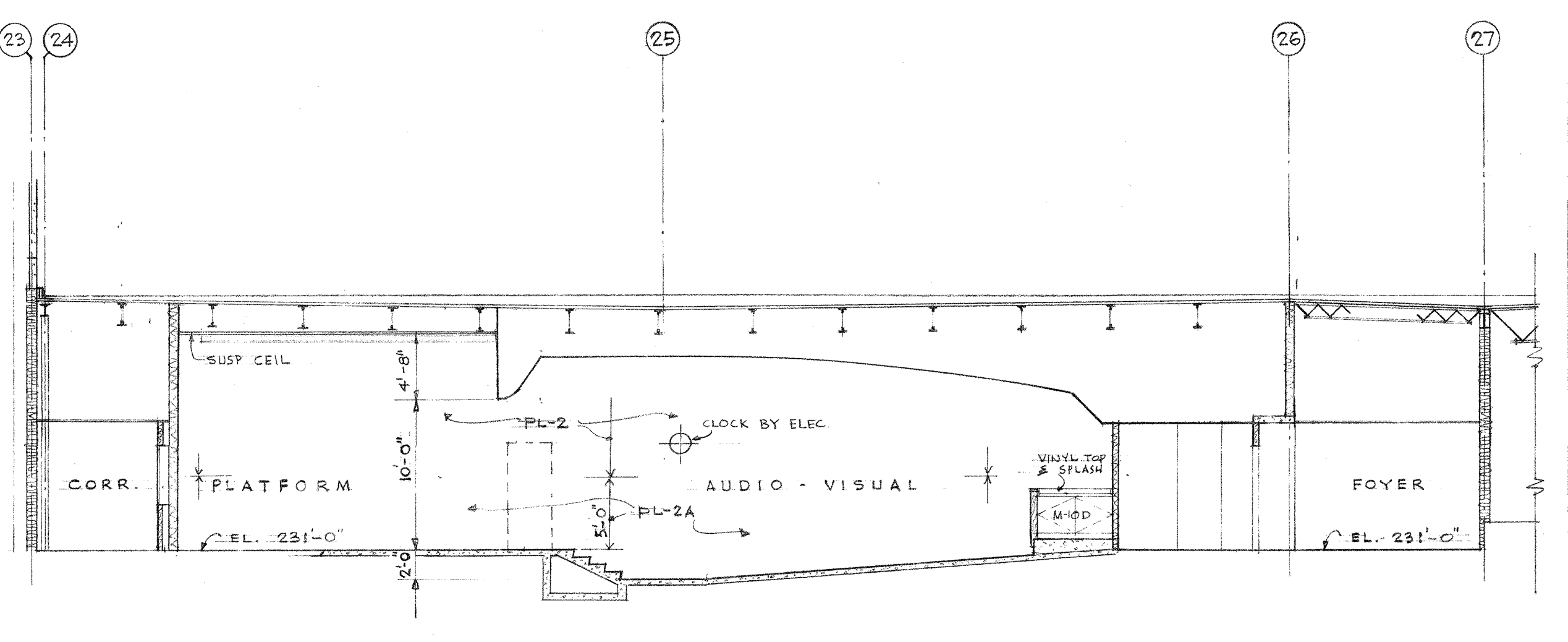

LONGITUDINAL SECTION C AUDIO-VISUAL

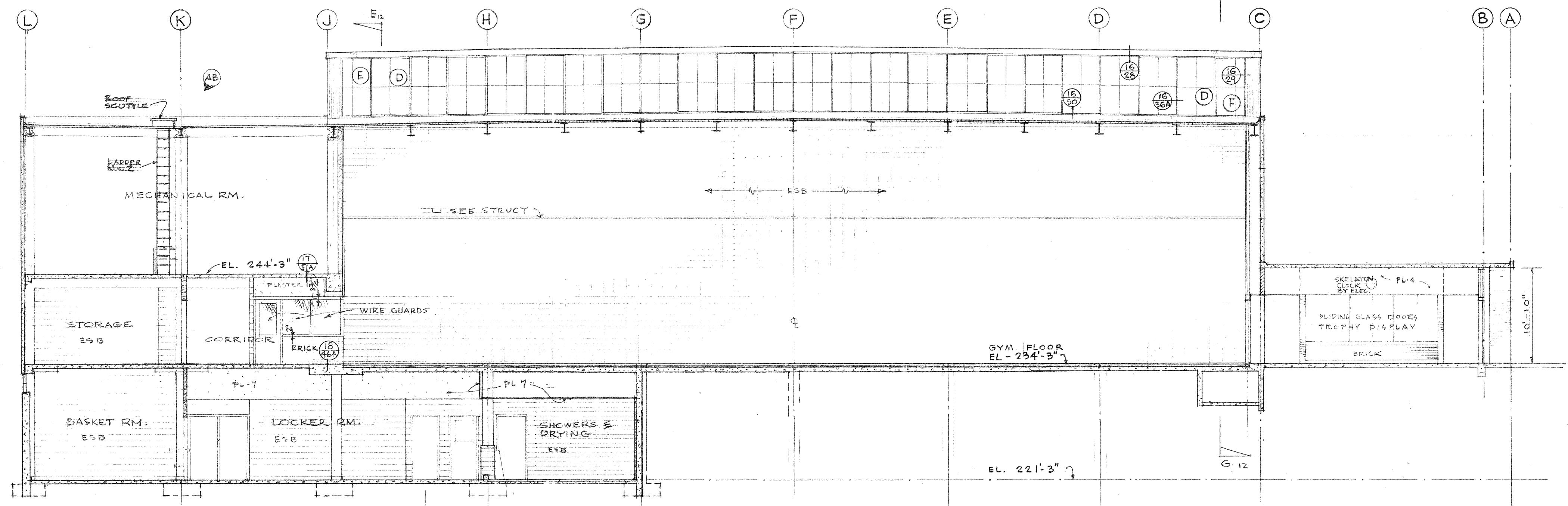

SECTION D GYMNASIUM

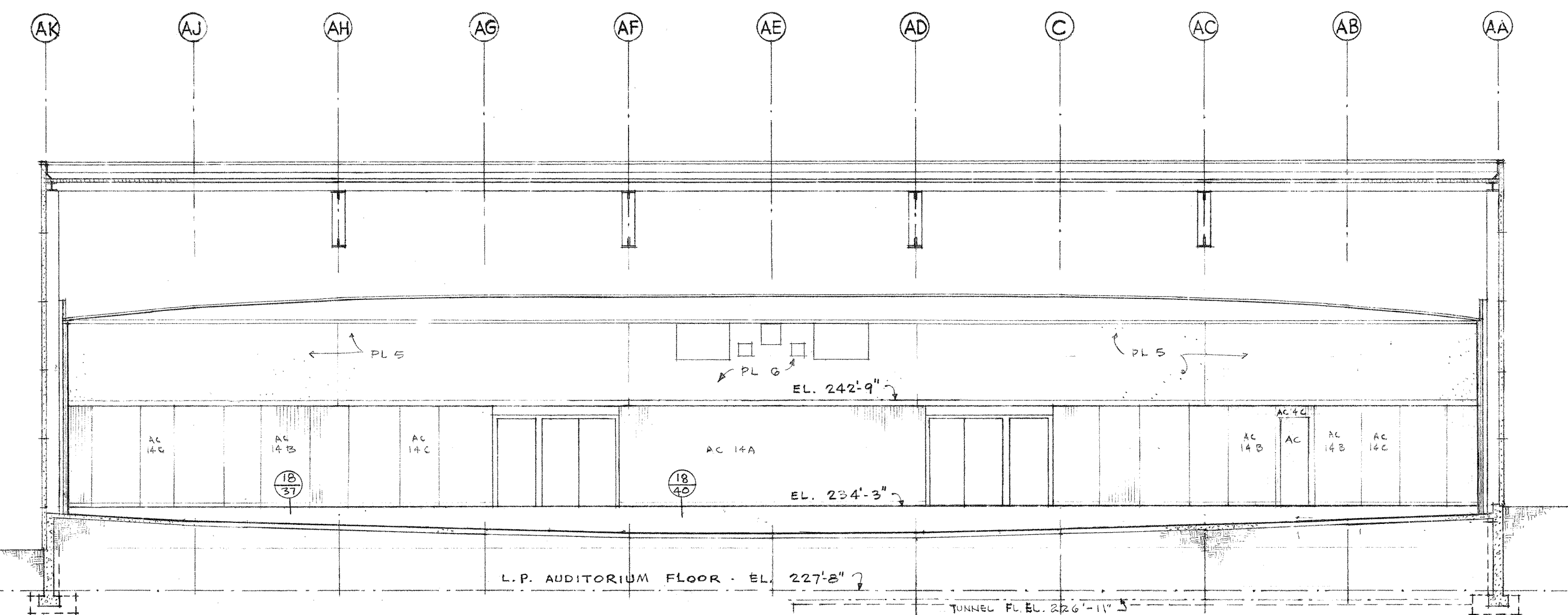

CROSS SECTION F AUDITORIUM

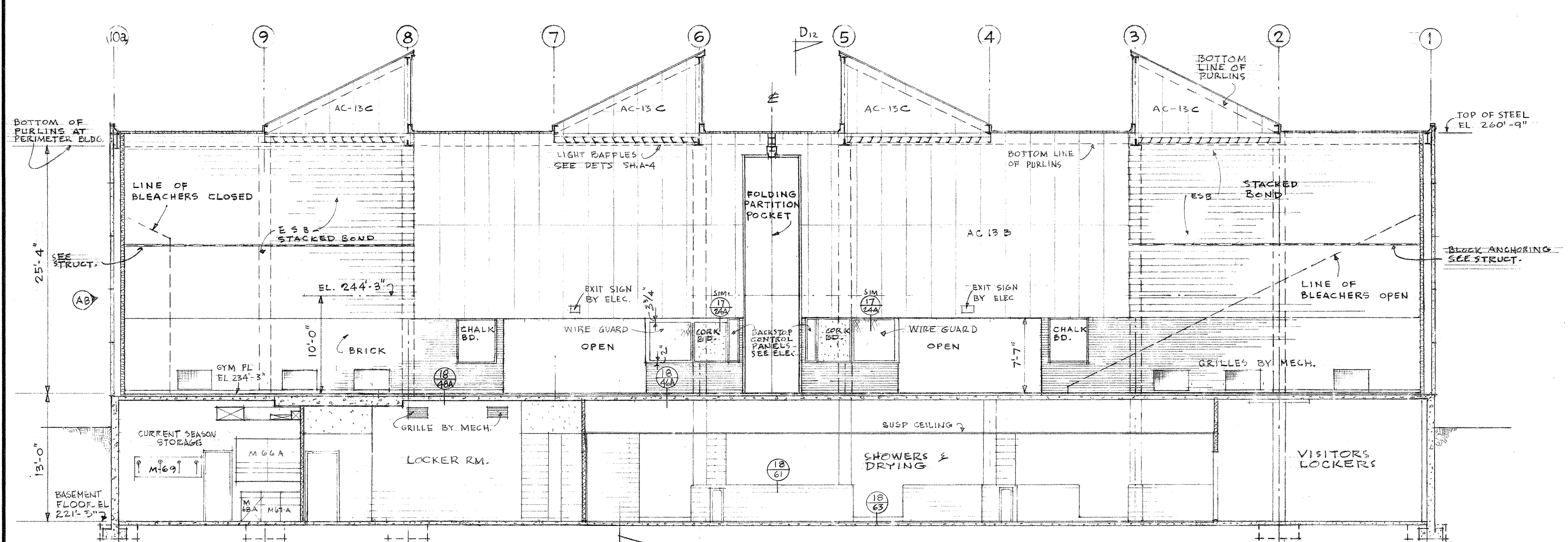

CROSS SECTION E GYMNASIUM

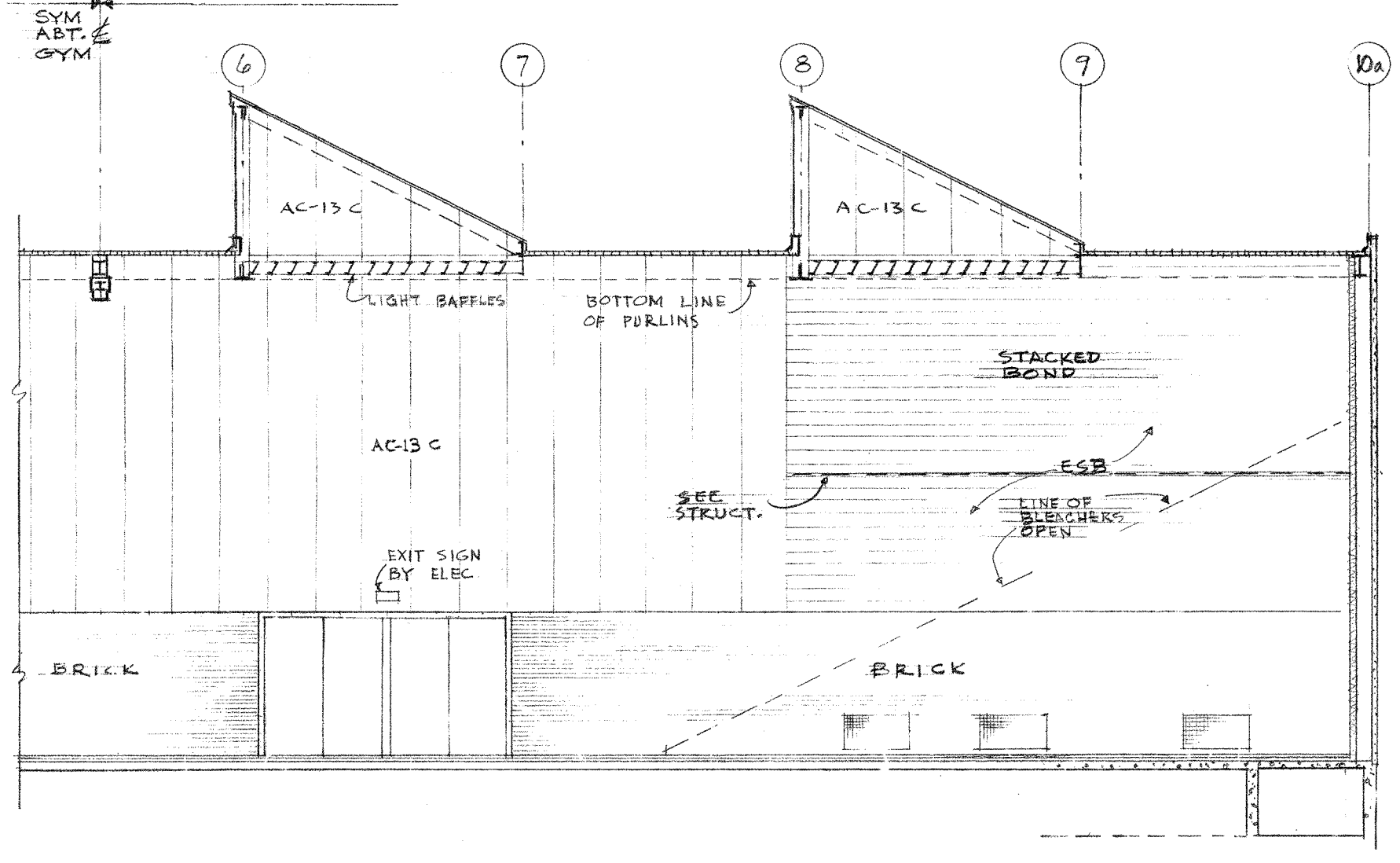

PARTIAL CROSS SECTION G GYMNASIUM

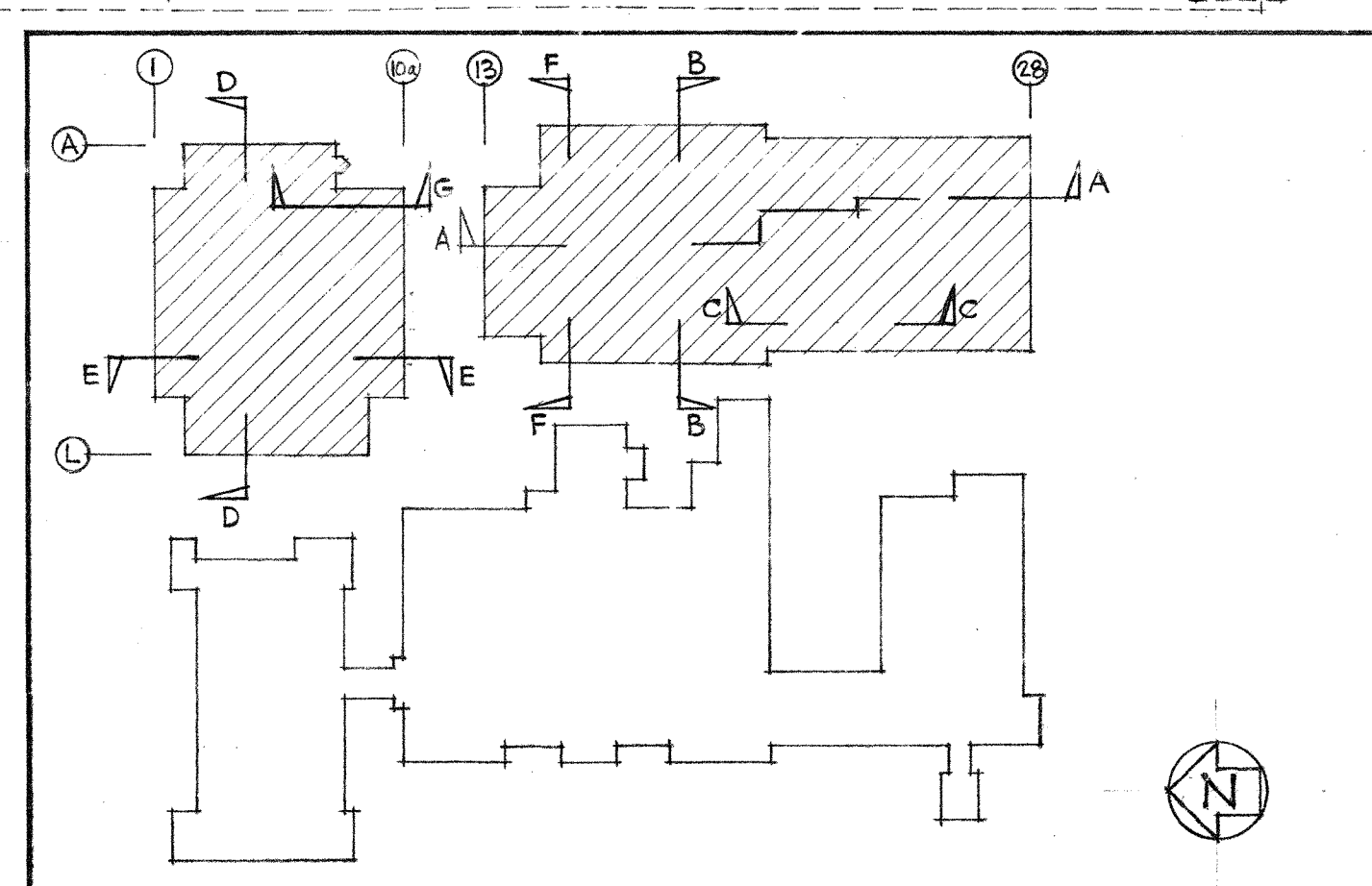

KEY PLAN

AS BUILT REVISIONS

**BUILDING SECTIONS**

ALTERATIONS & ADDITIONS  
**LINCOLN HIGH SCHOOL**  
 SEATTLE SCHOOL DISTRICT NO. 1  
 NARAMORE, BAIN, BRADY & JOHANSON  
 ARCHITECTS & ENGINEERS  
 SEATTLE, WASHINGTON

SHEET NUMBER: A-12  
 APPROVED: [Signature]  
 JOB NO. 597  
 DRAWN: M.H.  
 CHECKED: M.D.G.  
 DATE: 10-28-58

REGISTERED ARCHITECTS  
 NARAMORE, BAIN, BRADY & JOHANSON  
 LICENSE RENEWED 12/31/57  
 1954  
 1958  
 STATE OF WASHINGTON