

INDEX TO DRAWINGS				
DWG. NO.	TITLE	UNIT	DWG. NO.	TITLE
ARCHITECTURAL				
A 1	PLOT PLAN	A 25	WINDOW, LOUVER & RELITE DETAILS	A 25
A 2	SURVEY	A 26	ENTRANCE DETAILS	A 26
A 3	KEY & COORDINATE PLAN & GENERAL NOTES	A 27	TYPICAL CLASSROOM & DETAILS	A 27
A 4	KEY & COORDINATE PLAN & GENERAL NOTES	A 28	TOILET ROOM DETAILS	A 28
A 5	ROOF PLAN & DETAILS	A 29	ADMINISTRATION AREA & DETAILS	A 29
A 6	ROOM SCHEDULE	A 30	LIBRARY PLAN & DETAILS	A 30
A 7	DOOR SCHEDULE, JAMBS & DETAILS	A 31	LIBRARY & KITCHEN DETAILS	A 31
A 8	FIRST FLOOR PLAN & FOUNDATION PLAN	A 32	KITCHEN PLAN & DETAILS	A 32
A 9	ELEVATIONS & SECTIONS	A 33	ART ROOM & DETAILS	A 33
A 10	FOUNDATION PLAN	A 34	SCIENCE ROOM & DETAILS	A 34
A 11	FIRST FLOOR PLAN	A 35	SHOWER & LOCKER ROOM DETAILS	A 35
A 12	ELEVATIONS & INCINERATOR & CHIMNEY DETAILS	A 36	WOOD SHOP & DRAFTING ROOM	A 36
A 13	80' SECTIONS	A 37	METAL SHOP & CRAFTS SHOP	A 37
A 14	FOUNDATION PLAN & DETAILS	A 38	SUPPLY, STORAGE & FINISH ROOM DETAILS	A 38
A 15	FIRST FLOOR PLAN & ELEVATIONS	A 39	AUDITORIUM PLAN & DETAILS	A 39
A 16	80' SECTIONS	A 40	AUDITORIUM CEILING & DETAILS	A 40
A 17	FOUNDATION PLAN	A 41	BAND, CHOIR & MUSIC ROOMS PLAN	A 41
A 18	FIRST FLOOR PLAN	A 42	BAND, CHOIR & MUSIC ROOMS PLAN	A 42
A 19	ELEVATIONS & 1/8" SECTIONS	A 43	FOODS LAB. & GENERAL PURPOSE ROOM	A 43
A 20	1/4" SECTIONS & DETAILS	A 44	CLOTHING ROOMS & DETAILS	A 44
A 21	FOUNDATION PLAN			
A 22	FIRST FLOOR PLAN			
A 23	ELEVATIONS			
A 24	1/4" SECTIONS			
STRUCTURAL				
S 1	FOUNDATION PLAN	S 13	DETAILS OF SHELL "A"	S 13
S 2	FOUNDATION PLAN	S 14	DETAILS OF SHELL "B"	S 14
S 3	FOUNDATION PLAN	S 15	DETAILS OF SHELL "C"	S 15
S 4	FOUNDATION PLAN	S 16	DETAILS OF SHELL "D"	S 16
S 5	FOUNDATION PLAN	S 17	DETAILS OF SHELL "E"	S 17
S 6	ROOF FRAMING PLAN	S 18	DETAILS OF SHELL "F"	S 18
S 7	ROOF FRAMING PLAN	S 19	COLUMN SCHEDULE & DETAILS	S 19
S 8	ROOF FRAMING PLAN	S 20	GENERAL NOTES & TYPICAL DETAILS	S 20
S 9	ROOF FRAMING PLAN	S 21	BOILER ROOM GRATING PLAN & DETAILS	S 21
S 10	ROOF FRAMING PLAN			
S 11	WALL SECTIONS & DETAILS			
S 12	WALL SECTIONS & DETAILS			
MECHANICAL				
M 1	PLOT PLAN	M 8	FOUNDATION PLAN	M 8
M 2	FOUNDATION & FIRST FLOOR PLAN	M 9	FIRST FLOOR PLAN	M 9
M 3	FOUNDATION PLAN	M 10	BOILER ROOM	M 10
M 4	FIRST FLOOR PLAN	M 11	FAN ROOM & DETAILS	M 11
M 5	FOUNDATION & FIRST FLOOR PLAN			
M 6	FOUNDATION PLAN			
M 7	FIRST FLOOR PLAN			
ELECTRICAL				
E 1	PLOT PLAN	E 25	WINDOW, LOUVER & RELITE DETAILS	E 25
E 2	FIRST FLOOR PLANS	E 26	ENTRANCE DETAILS	E 26
E 3	FIRST FLOOR PLAN	E 27	TYPICAL CLASSROOM & DETAILS	E 27
E 4	FIRST FLOOR PLAN LOWER LEVEL	E 28	TOILET ROOM DETAILS	E 28
E 5	FIRST FLOOR PLAN UPPER LEVEL	E 29	ADMINISTRATION AREA & DETAILS	E 29
E 6	FIRST FLOOR PLAN LOWER LEVEL	E 30	LIBRARY PLAN & DETAILS	E 30
E 7	FIRST FLOOR PLAN UPPER LEVEL	E 31	LIBRARY & KITCHEN DETAILS	E 31
E 8	PANEL SCHEDULE & DIAGRAM	E 32	KITCHEN PLAN & DETAILS	E 32
E 9	LIGHTING FIXTURE SCHEDULE & DETAILS	E 33	ART ROOM & DETAILS	E 33
NOTE: MISCELLANEOUS DETAILS ON THE VARIOUS SHEETS				

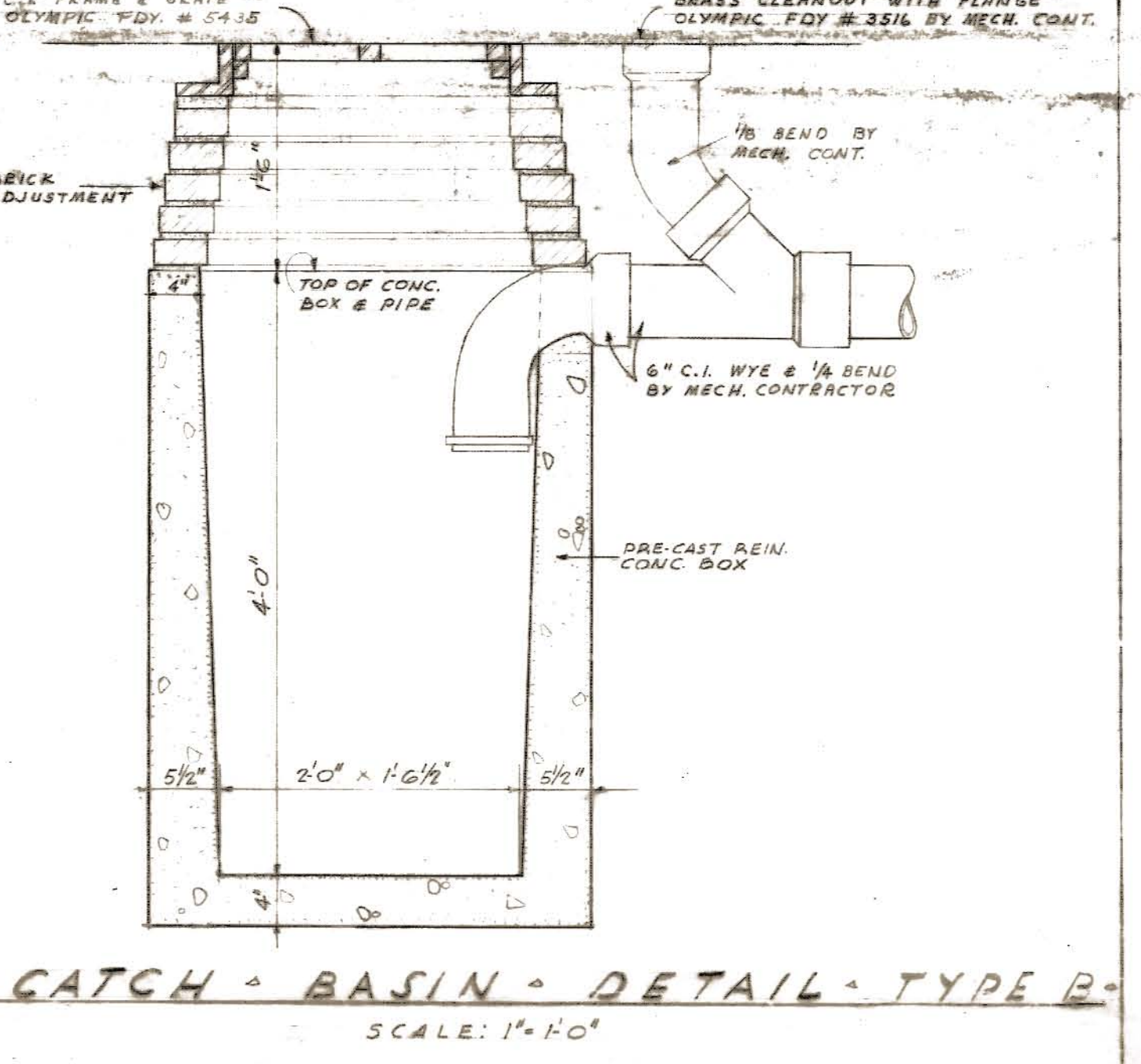

SYMBOLS	
	ACOUSTICAL TILE
	CERAMIC TILE OR GLAZED BLOCK
	PLASTER
	INSULATION
	WOOD
	PLYWOOD
	METAL (SECTION)
	METAL (ELEVATION)
	EARTH
	GRAVEL
	CONCRETE
	CONCRETE BLOCK
	BRICK
	FIRE BRICK
	2" BLACKTOP OVER 6" CRUSHED ROCK
	1 1/2" BLACKTOP
	DRINKING FOUNTAIN (SINGLE OR DOUBLE)
	LAVATORY
	WASH SINK
	SERVICE SINK
	URINAL (ESTATE)
	WATER CLOSET
	SHOWER HEAD
	ROOF OR FLOOR DRAIN
	DOOR NO. 100 IN UNIT A
	ROOM NO. 100 IN UNIT A
	GRID LINE NO. 3
	SECTION 1 OF UNIT A ON DRAWING NO. A-2
	FINISH GRADE OR ELEVATION
	EXISTING GRADE
	FINISH GRADE

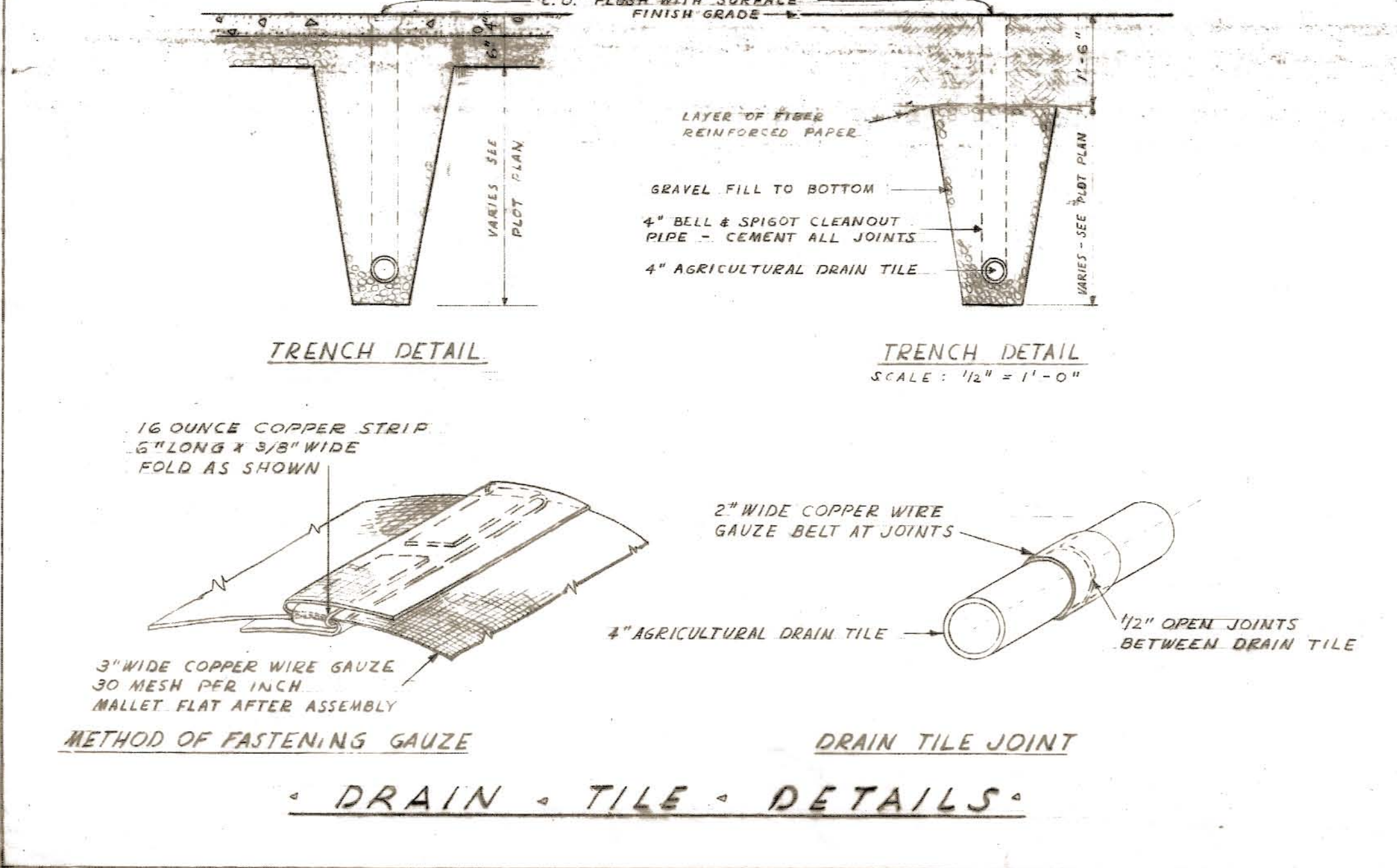
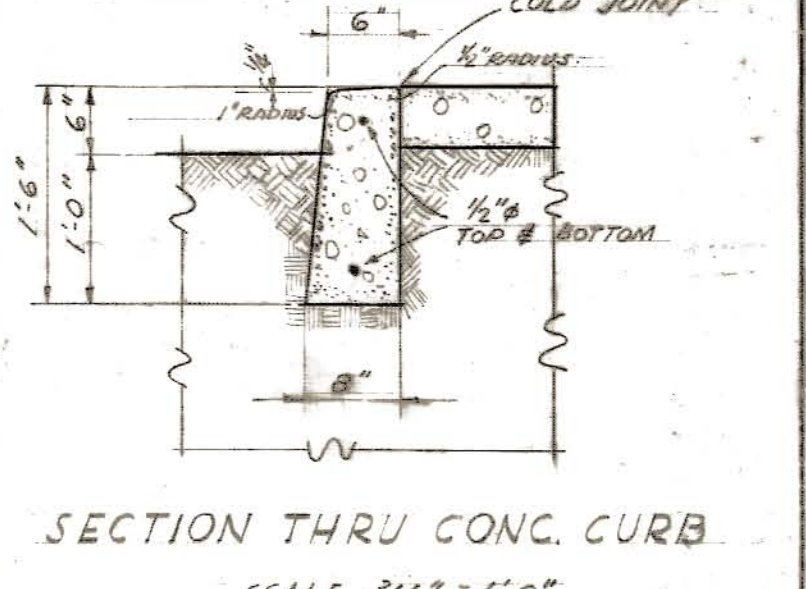
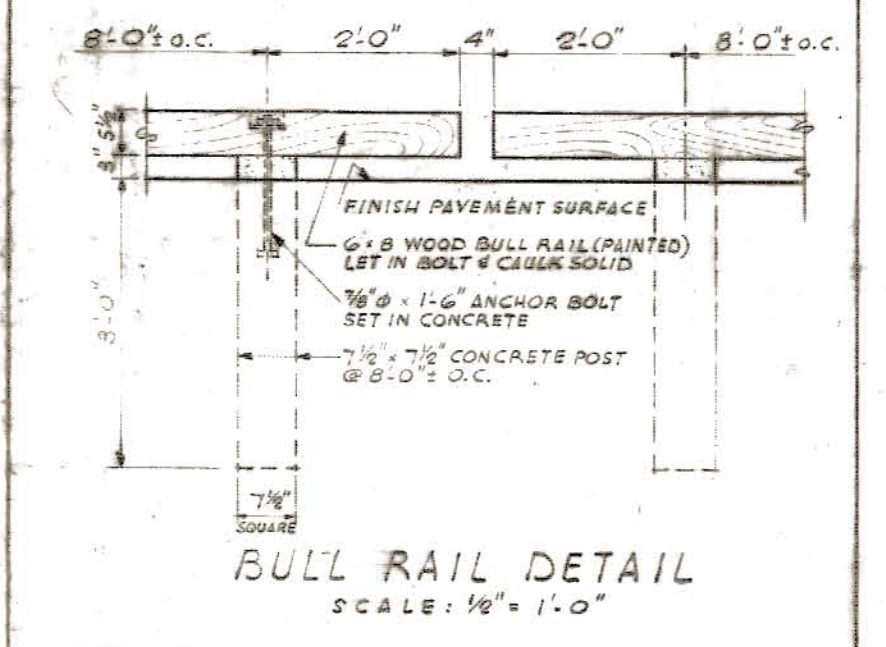
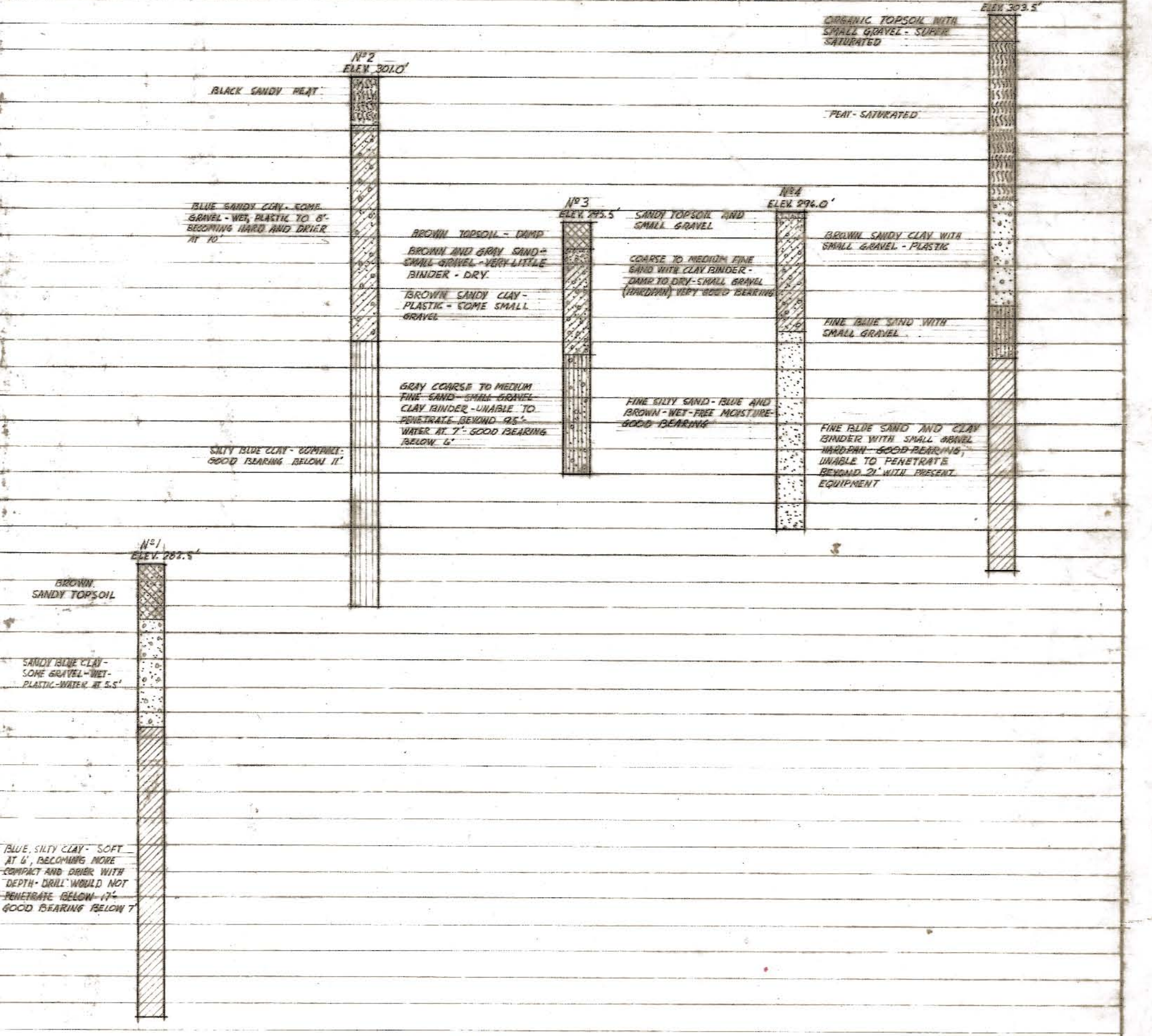

TEST HOLE DATA
VERTICAL SCALE: 1" = 1'-0"

PLOT PLAN

UNITS A, B, C, D, E

JEFFERSON PARK JUNIOR HIGH SCHOOL

FOR THE
SEATTLE PUBLIC SCHOOL DISTRICT No. 1
16TH AVE. S. AND COLUMBIAN WAY

JOHN W. MALONEY
A.I.A.
734 CENTRAL BUILDING 1117 LARSON BLDG.
SEATTLE WASHINGTON YAKIMA

DATE: 3-22-36
DWG. NO.: A 1
CHECKED: J. W. MALONEY
APPROVED: J. W. MALONEY

110-0085

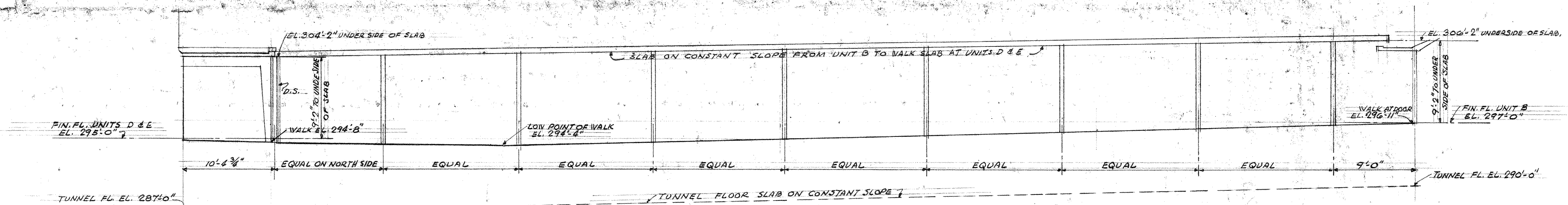

SOUTH ELEVATION OF COVERED WALK
SCALE: 1/8" = 1'-0"

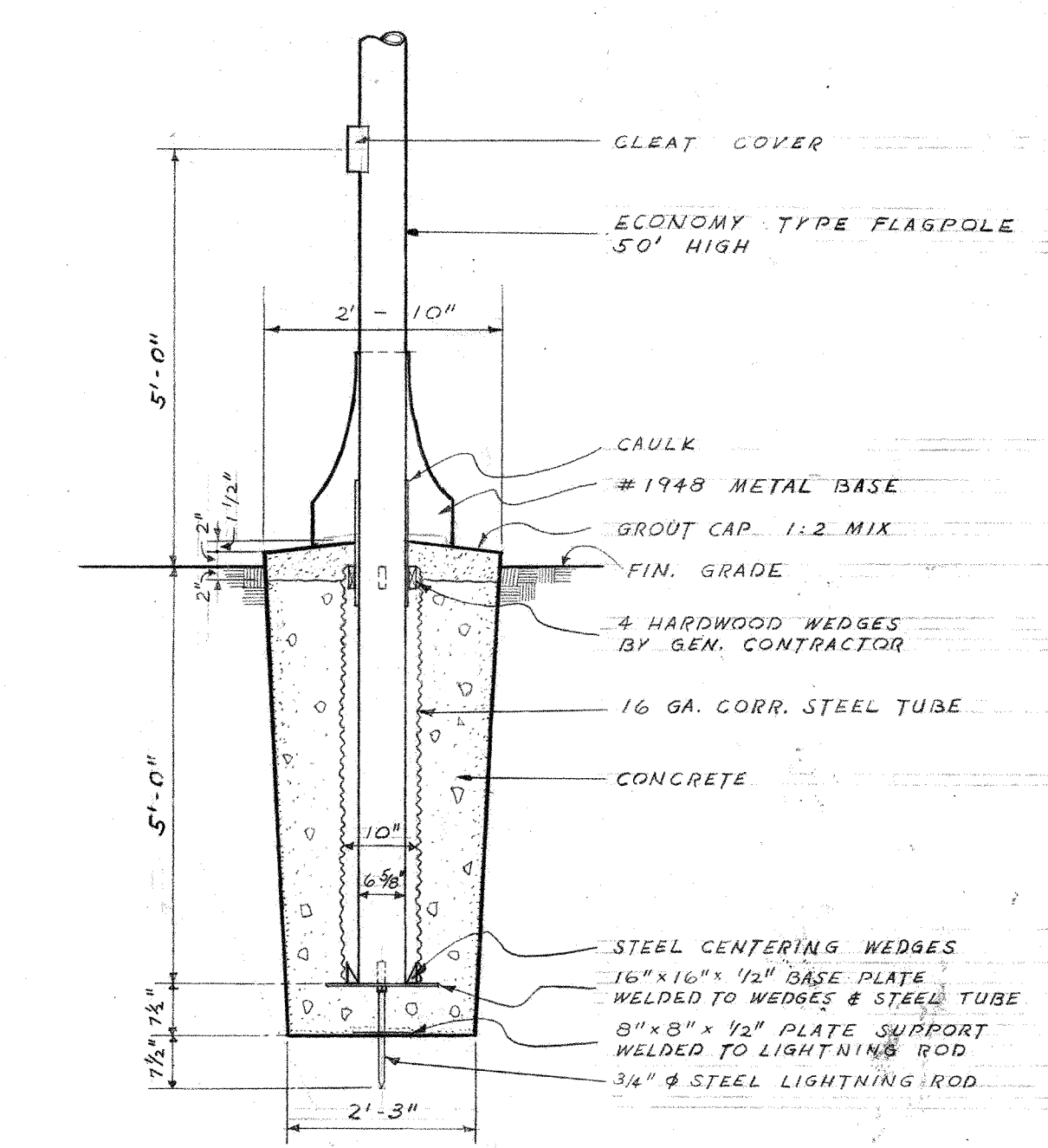

FLAGPOLE DETAIL
SCALE: 1/2" = 1'-0"

GENERAL NOTES

1. ROOM FINISH SCHEDULE & DOOR SCHEDULE SHOW MATERIALS & FINISHES WHICH SHALL BE PROVIDED. SEE SPECIFICATIONS FOR MATERIALS & FINISHES OF ITEMS NOT COVERED IN THESE SCHEDULES. IF MATERIALS & FINISHES SHOWN IN THESE SCHEDULES ARE NOT SPECIFIED IN THE SPECIFICATIONS, SUCH MATERIALS AND FINISHES OF FIRST GRADE QUALITY & WORKMANSHIP SHALL BE PROVIDED AND SPECIFICATIONS FOR SAME WILL BE FURNISHED BY THE ARCHITECT AT CONTRACTOR'S REQUEST.
2. DIMENSIONS ON FLOOR PLANS ARE TO ROUGH WORK EXCEPT WHERE NOTED OTHERWISE.
3. CONSULT MECHANICAL & ELECTRICAL PLANS FOR LOCATIONS OF DUCTS, CONDUITS, PIPING, CABINETS, ETC. WHERE DUCTS PIERCE FIRE WALLS THEY SHALL BE PROVIDED WITH AUTOMATIC CLOSING FIRE SHUTTERS.
4. CONTRACTOR SHALL VERIFY ALL GRADE DIMENSIONS & EXISTING DIMENSIONS ON JOB.
5. ROOM NUMBERS SHOWN ON DRAWINGS ARE FOR CONSTRUCTION PURPOSES ONLY. CONTRACTOR SHALL CONSULT WITH OWNER FOR NUMBERS & NAMES TO BE PAINTED ON DOORS OR ELSEWHERE AS REQUIRED.
6. ROOMS WHICH HAVE EARTH FILL BEHIND WALLS SHALL HAVE SUCH WALLS DAMP-PROOFED ON EARTH SIDE.
7. SEE STRUCTURAL, MECHANICAL & ELECTRICAL DRAWINGS FOR ADDITIONAL NOTES & SYMBOLS.
8. ALL EXPOSED CORNERS OF ARCHITECTURAL CONCRETE SHALL HAVE 1/2" BEVEL UNLESS NOTED OTHERWISE.
9. CONTRACTOR SHALL VERIFY ALL ROUGH-IN DIMENSIONS FOR EQUIPMENT FURNISHED & INSTALLED BY HIMSELF OR OTHER CONTRACTORS.
10. CONTRACTOR SHALL VERIFY DIMENSIONS OF ALL DUCT & ACCESS OPENINGS THRU SLABS, WALLS, ETC. WITH MECHANICAL & ELECTRICAL DRAWINGS.
11. ALL WORK SHALL COMPLY WITH APPLICABLE CODES & ORDINANCES.
12. ALL GRILLES SHALL BE TITTLE & BAILEY T TO D UNLESS OTHERWISE NOTED.

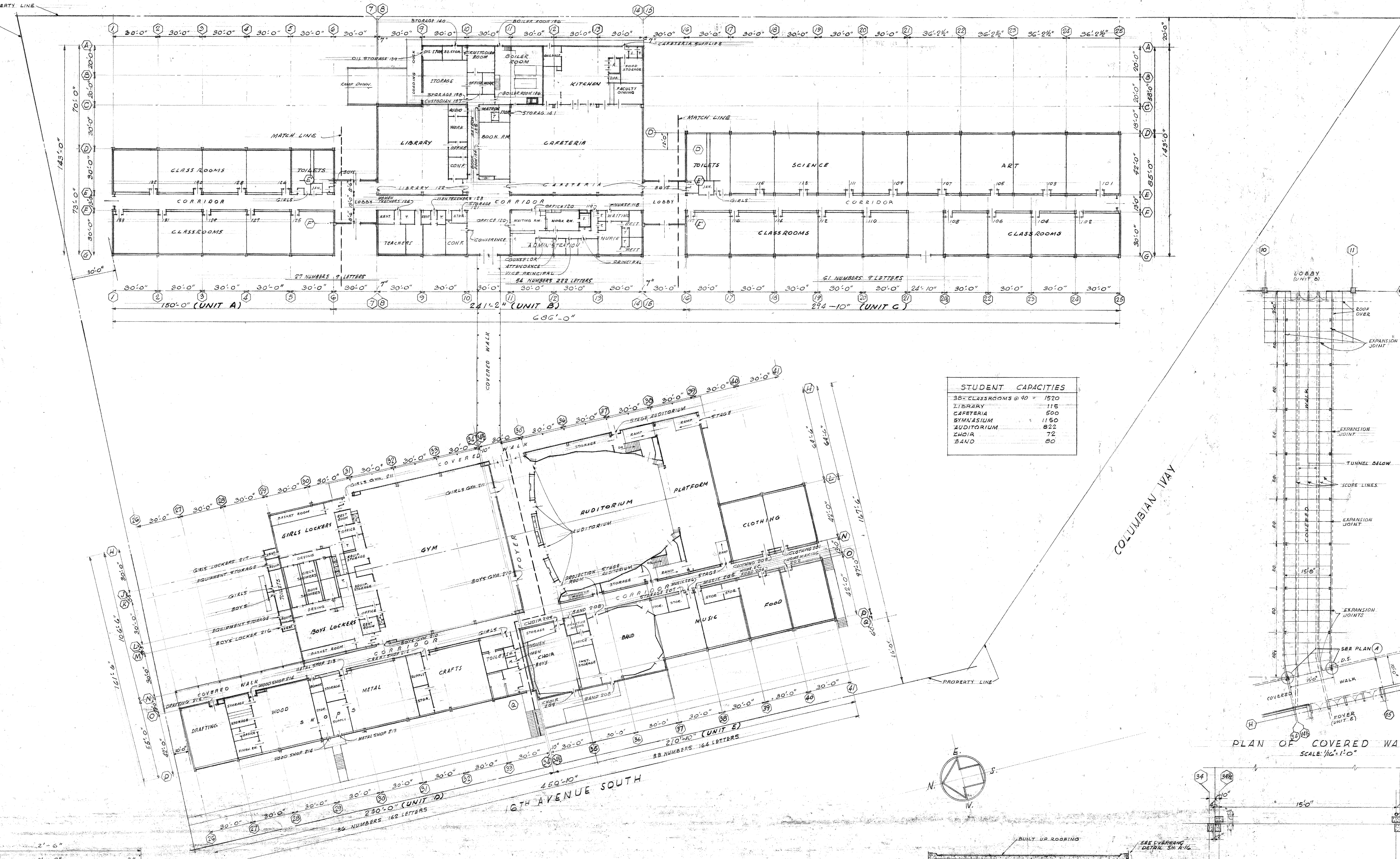

STUDENT CAPACITIES	
30" CLASSROOMS @ 40	1520
LIBRARY	115
CATERIA	500
GYMNASIUM	1150
AUDITORIUM	822
CHINA	72
SALE	20

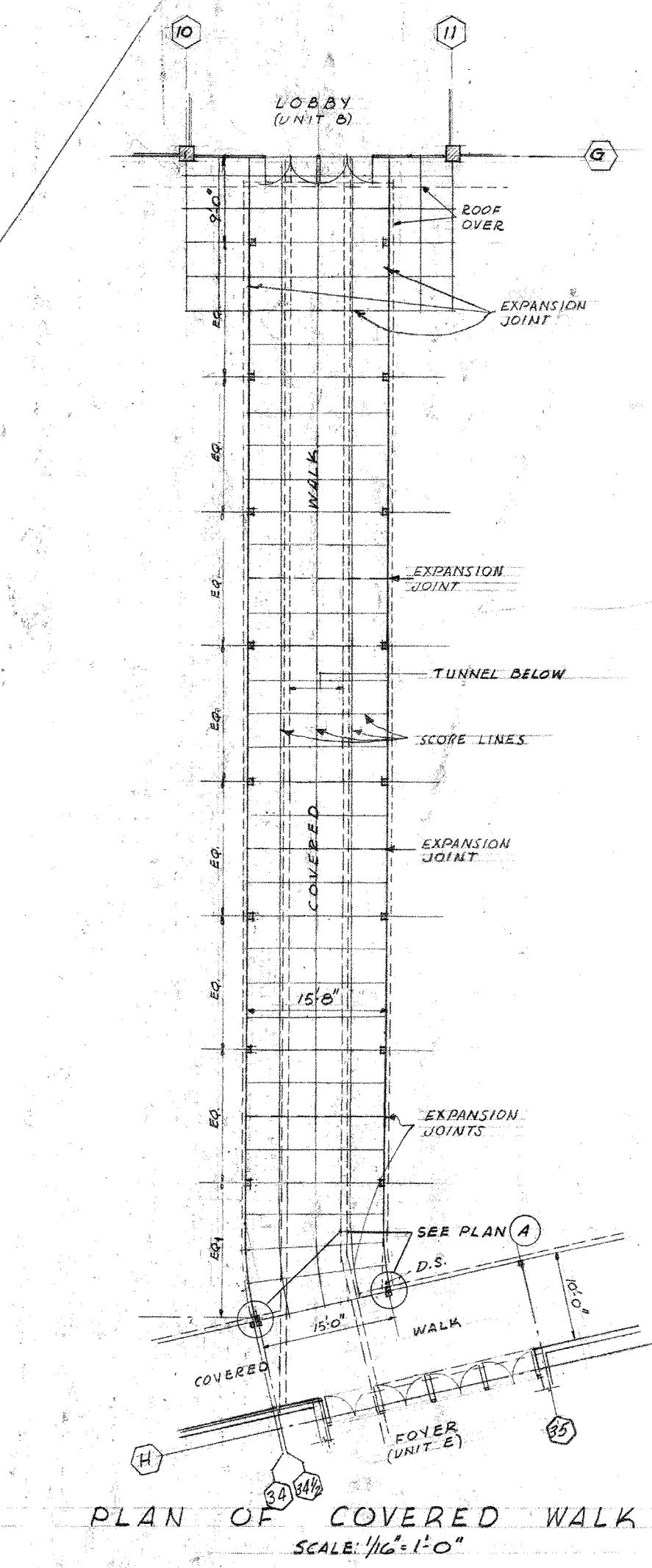

PLAN OF COVERED WALK
SCALE: 1/4" = 1'-0"

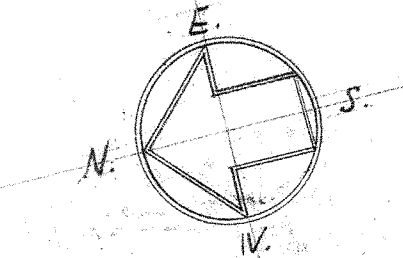

KEY AND COORDINATE PLAN
SCALE: 1/8" = 1'-0"
NOTE: SEE OTHER DRAWINGS FOR COMPLETE INFORMATION

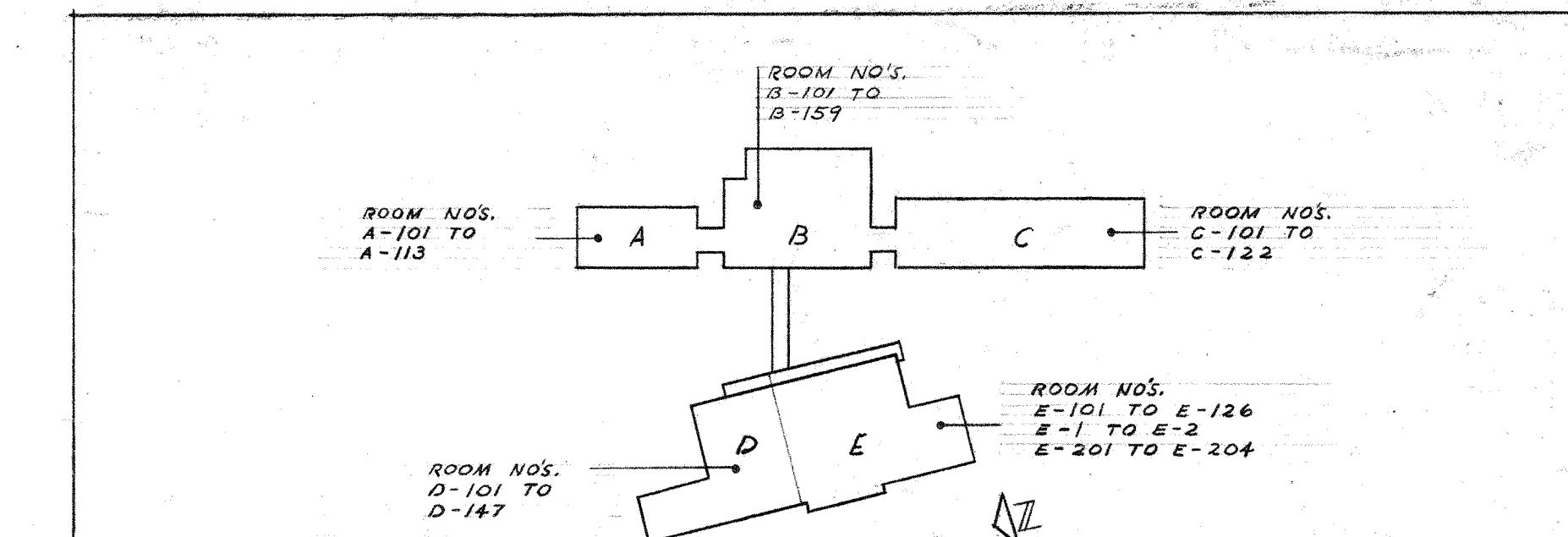

KEY PLAN ALL UNITS
(SHOWING ALLOCATION OF ROOM NUMBERS)

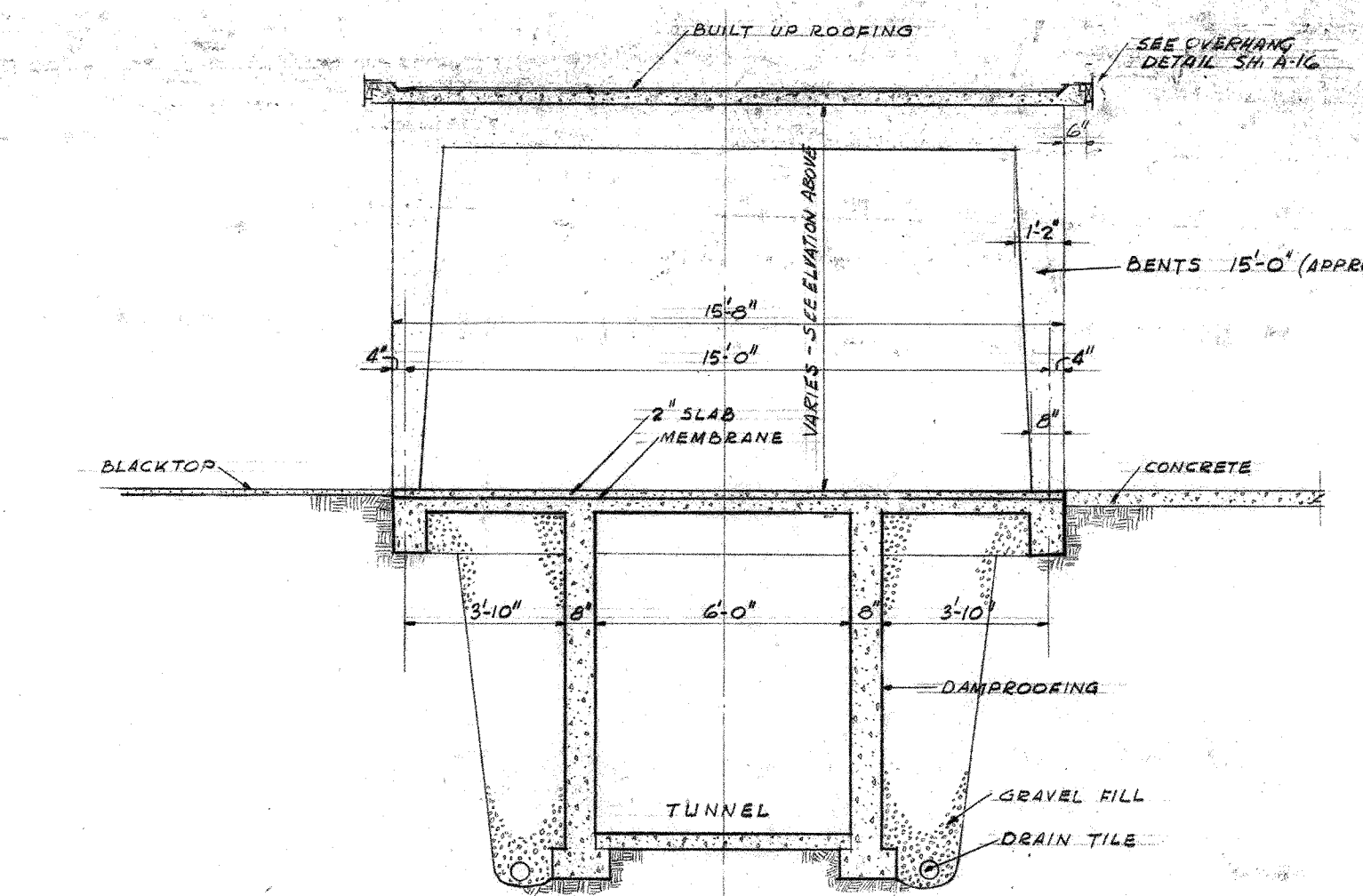

SECTION THRU COVERED WALK
SCALE: 1/4" = 1'-0"

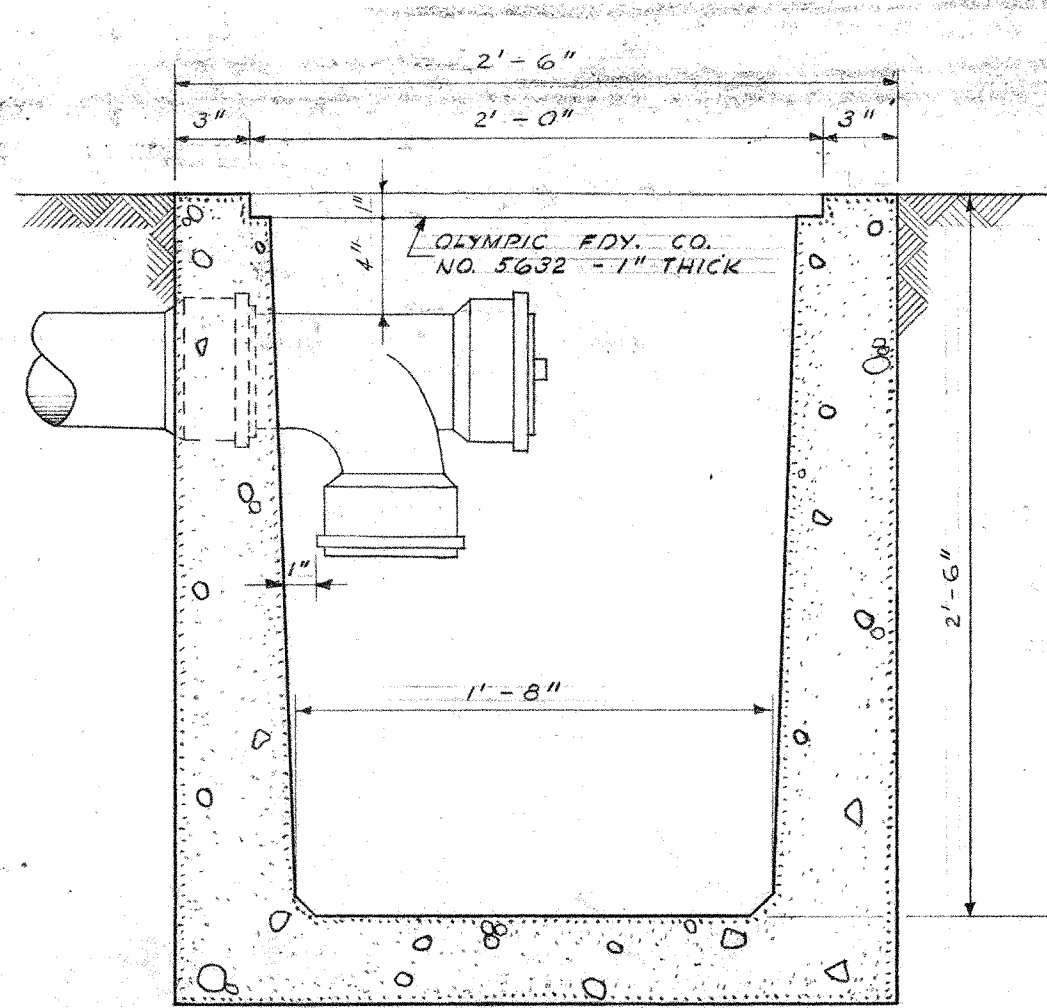

CATCH BASIN DETAIL - TYPE A
SCALE: 1/2" = 1'-0"

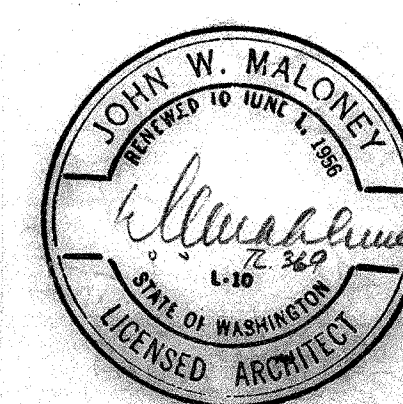

UNIT A, B, C, D & E

JEFFERSON PARK JUNIOR HIGH SCHOOL

FOR THE
SEATTLE PUBLIC SCHOOL DISTRICT No. 1
16TH AVE. S. AND COLUMBIAN WAY

DATE: 3-23-36
DWG. NO.: 110-00
A3

JOHN W. MALONEY
ARCHITECT
754 CENTRAL BUILDING 1117 LARSON BLDG.
SEATTLE WASHINGTON

CHECKED: [Signature]
DATE: [Date]

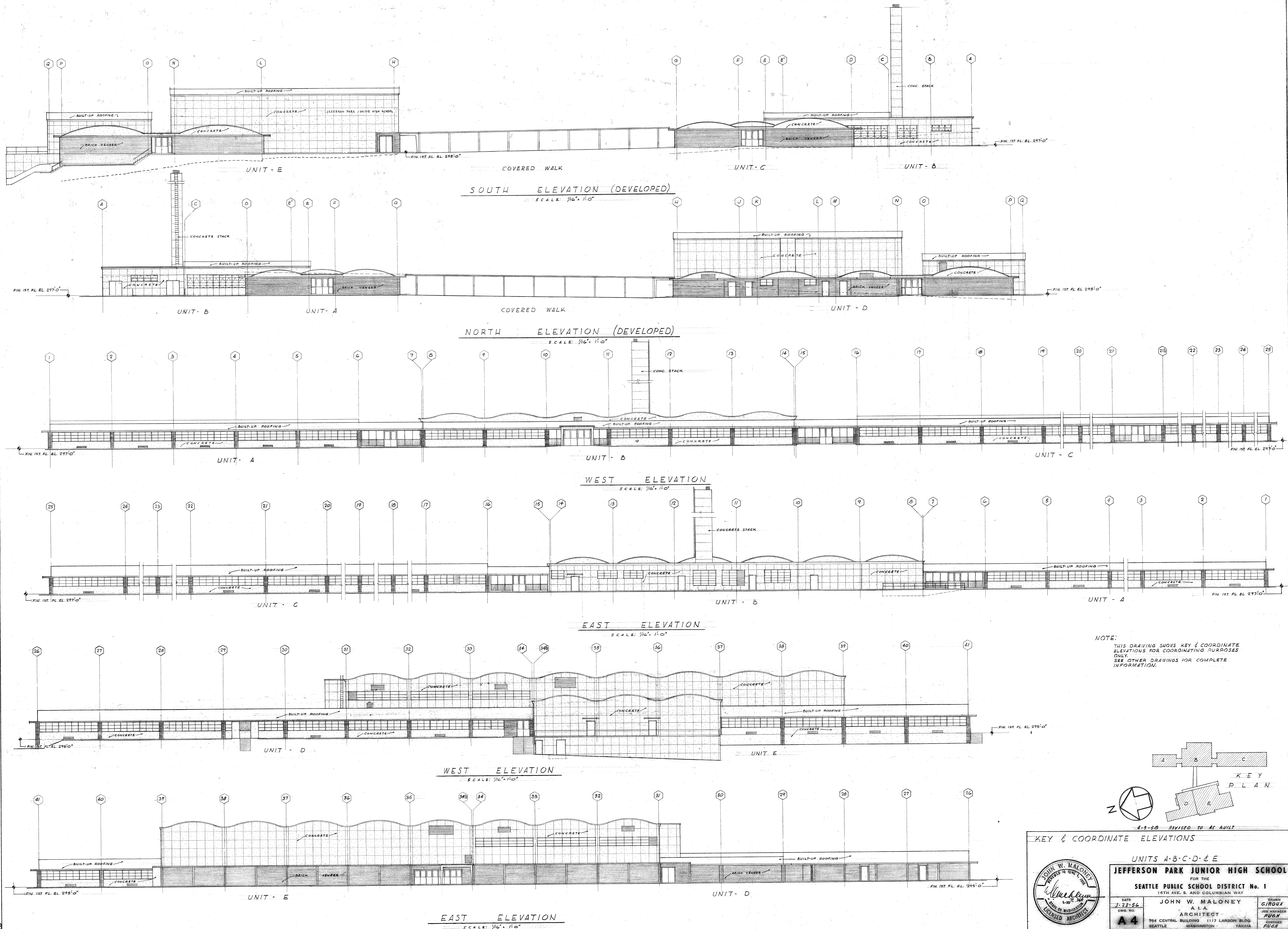

KEY & COORDINATE ELEVATIONS

UNITS A-B-C-D-E

JEFFERSON PARK JUNIOR HIGH SCHOOL

FOR THE
SEATTLE PUBLIC SCHOOL DISTRICT No. 1

16TH AVE. S. AND COLUMBIAN WAY

JOHN W. MALONEY
A.I.A.
ARCHITECT

DATE: 3-12-56
OWN: NO. 44
CHECKED: PUGH
DRAWN: GIROUX

784 CENTRAL BUILDING 1117 LARSON BLDG.
SEATTLE WASHINGTON YANINA

110-0004

UNITS A-B-C-D

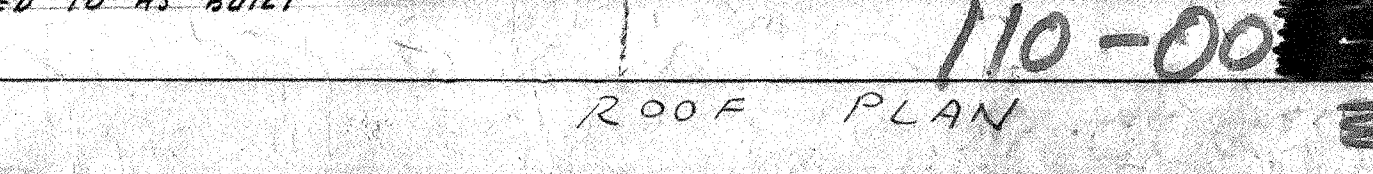
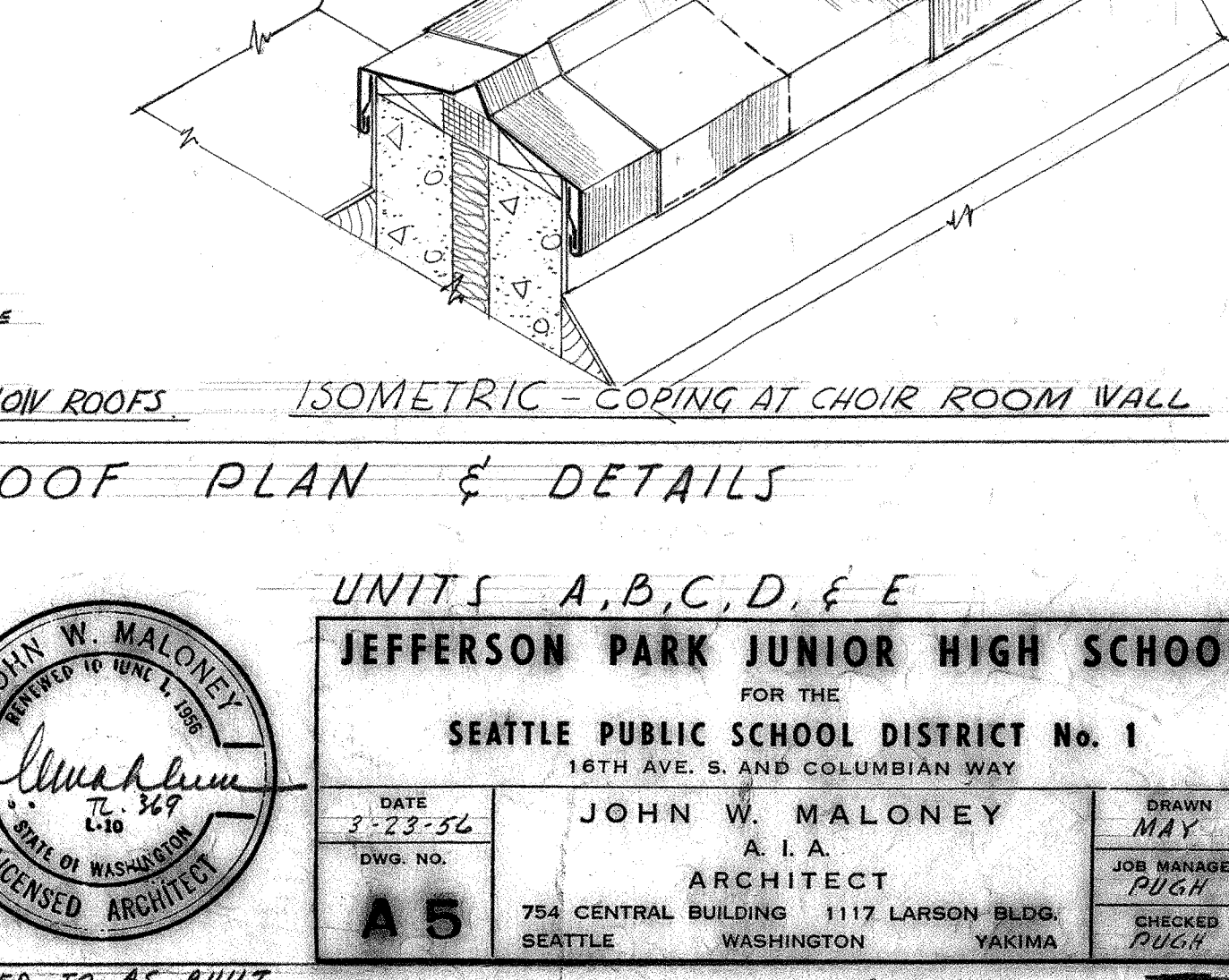
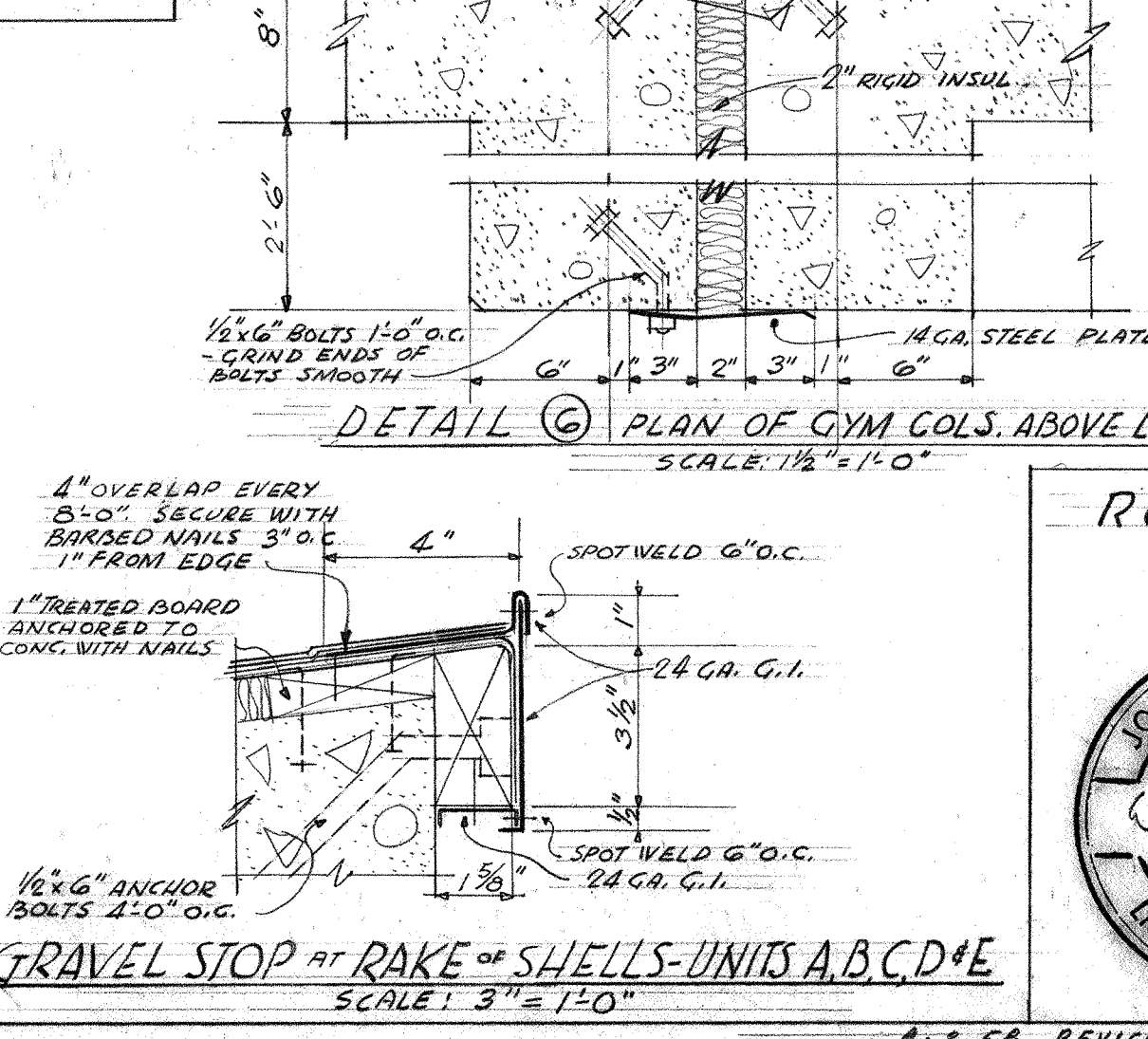
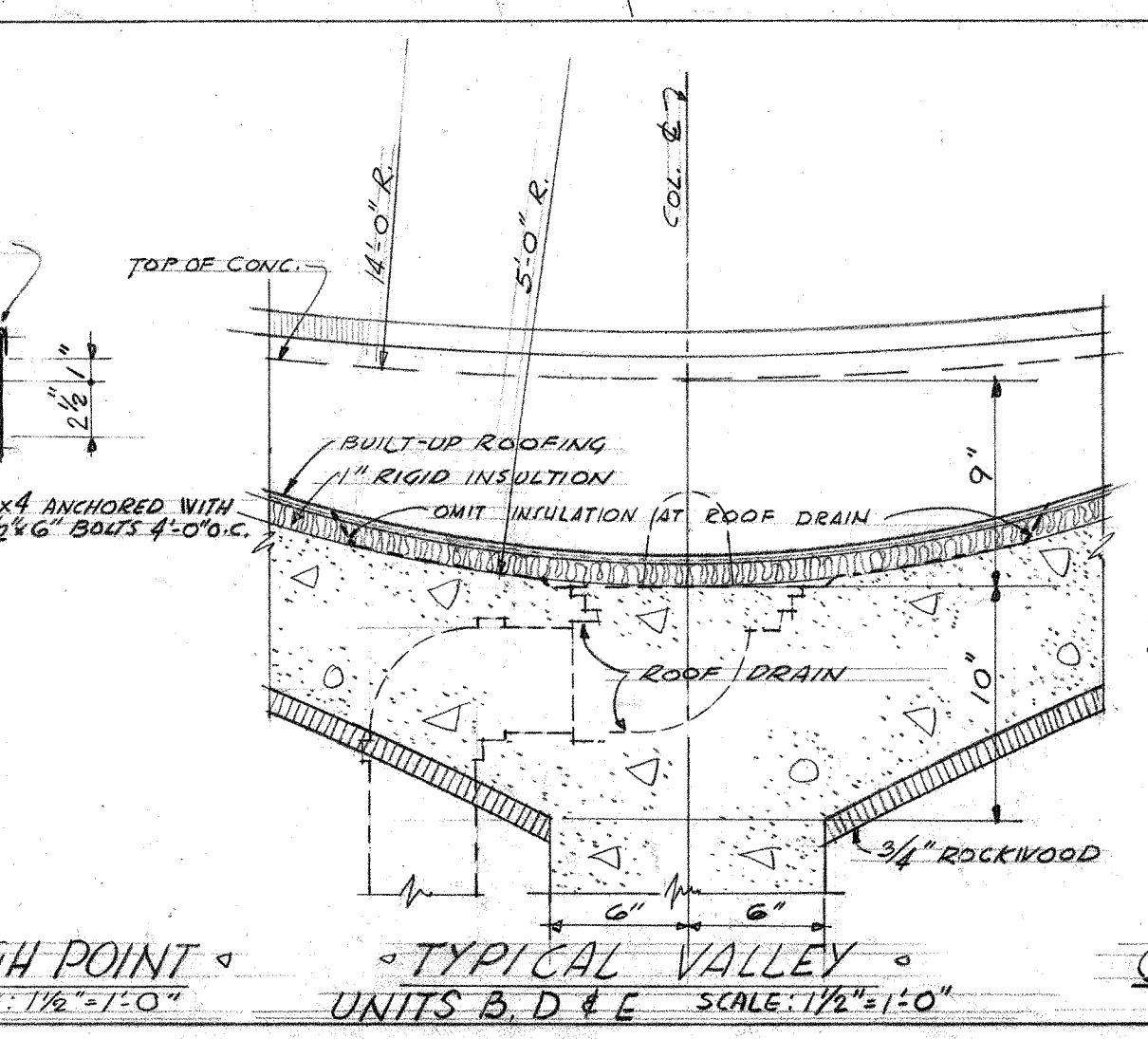
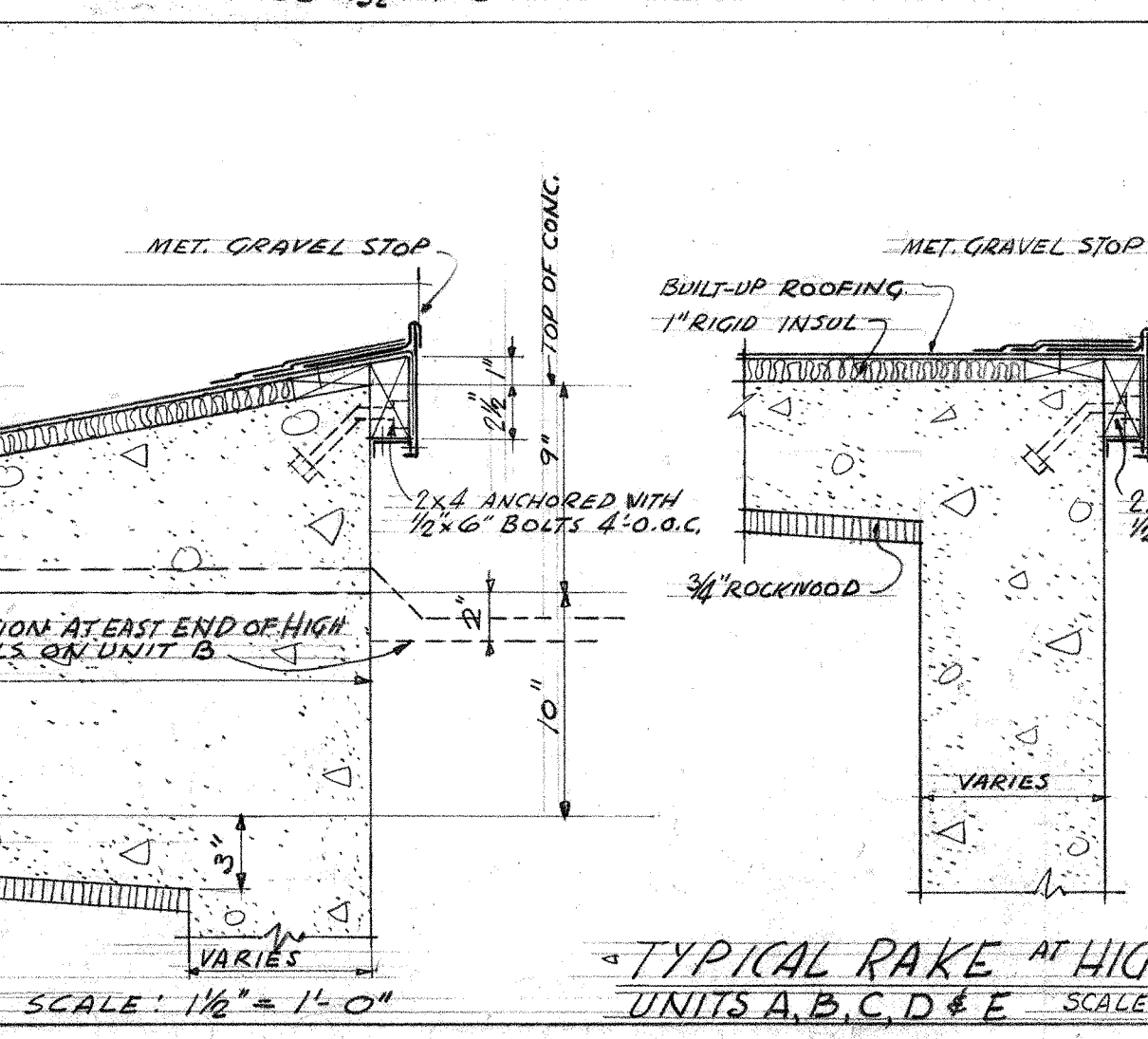
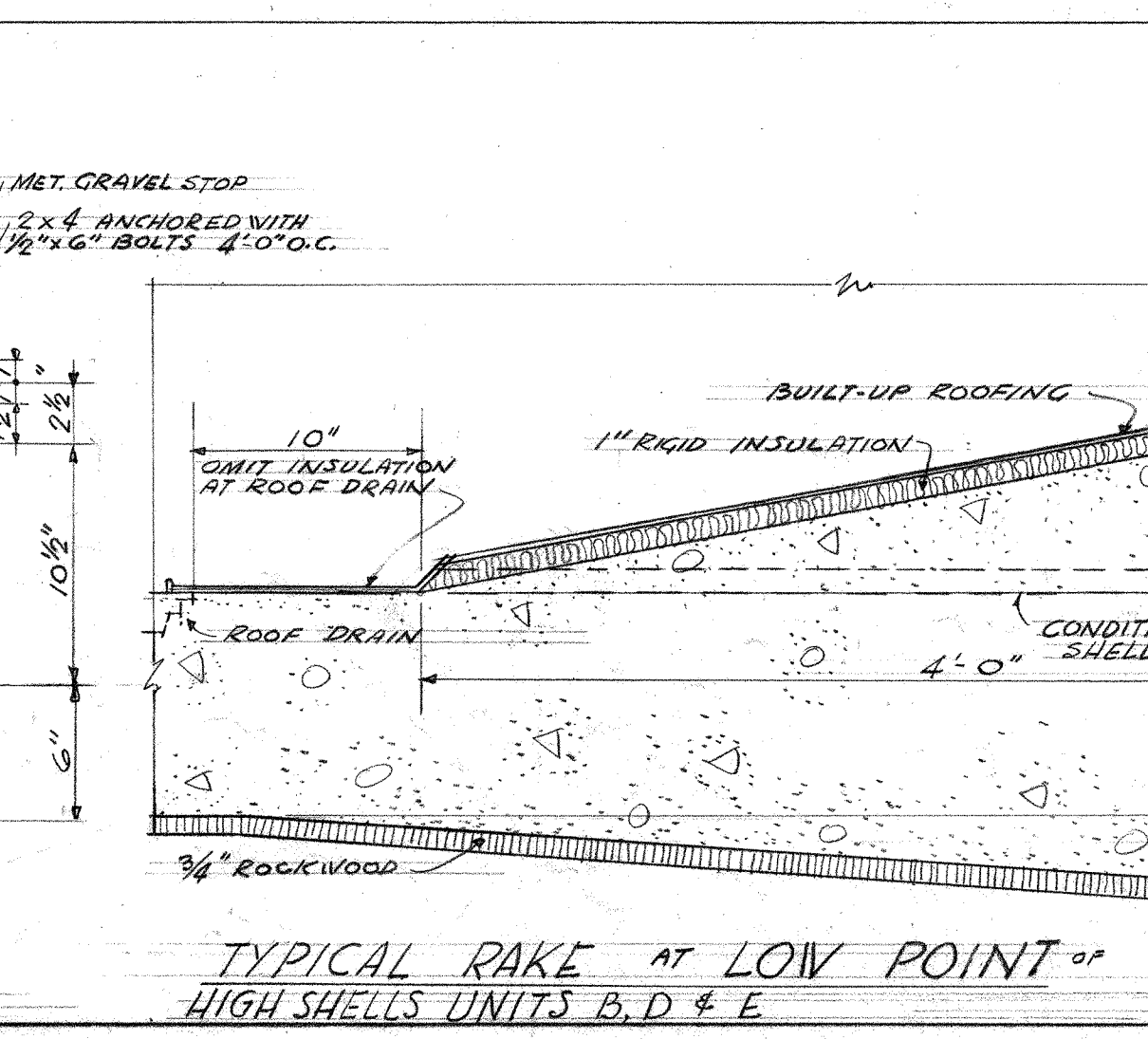
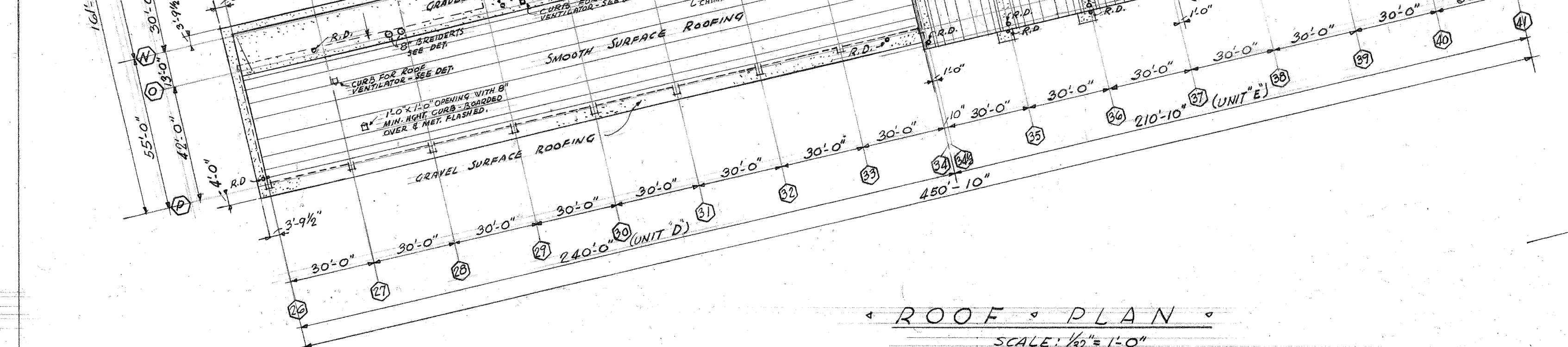
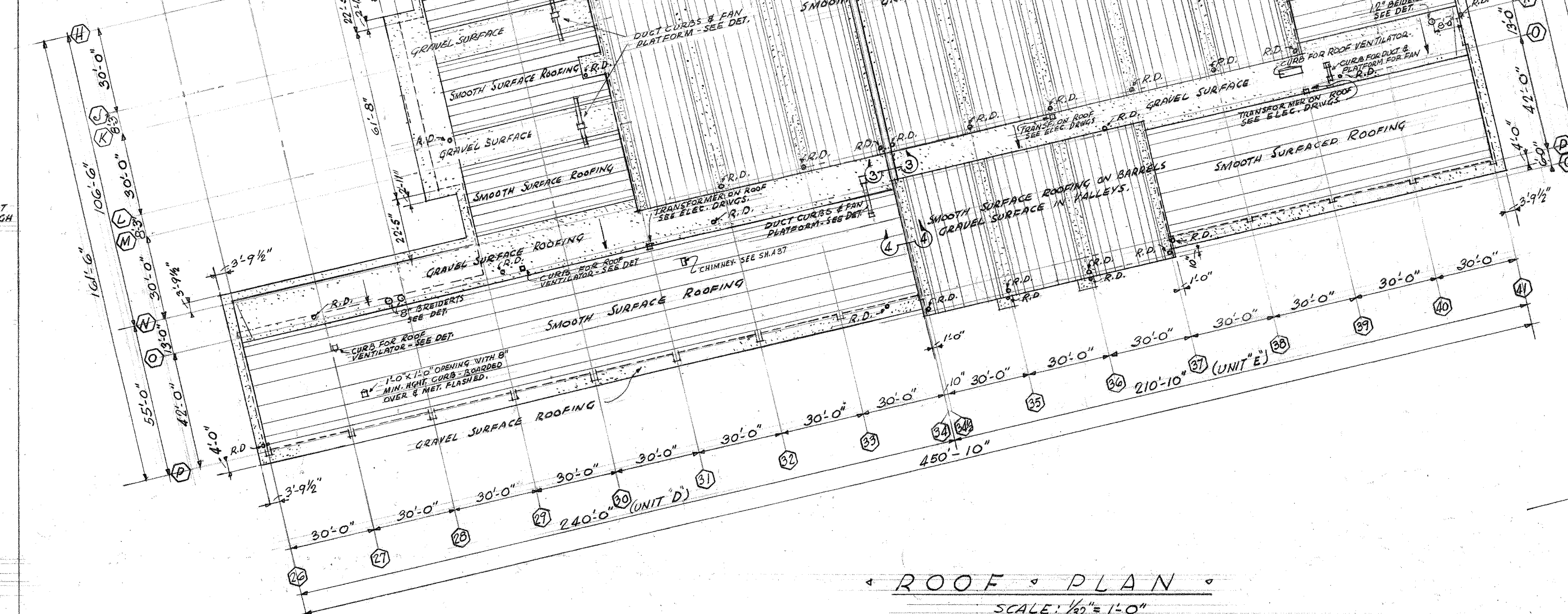
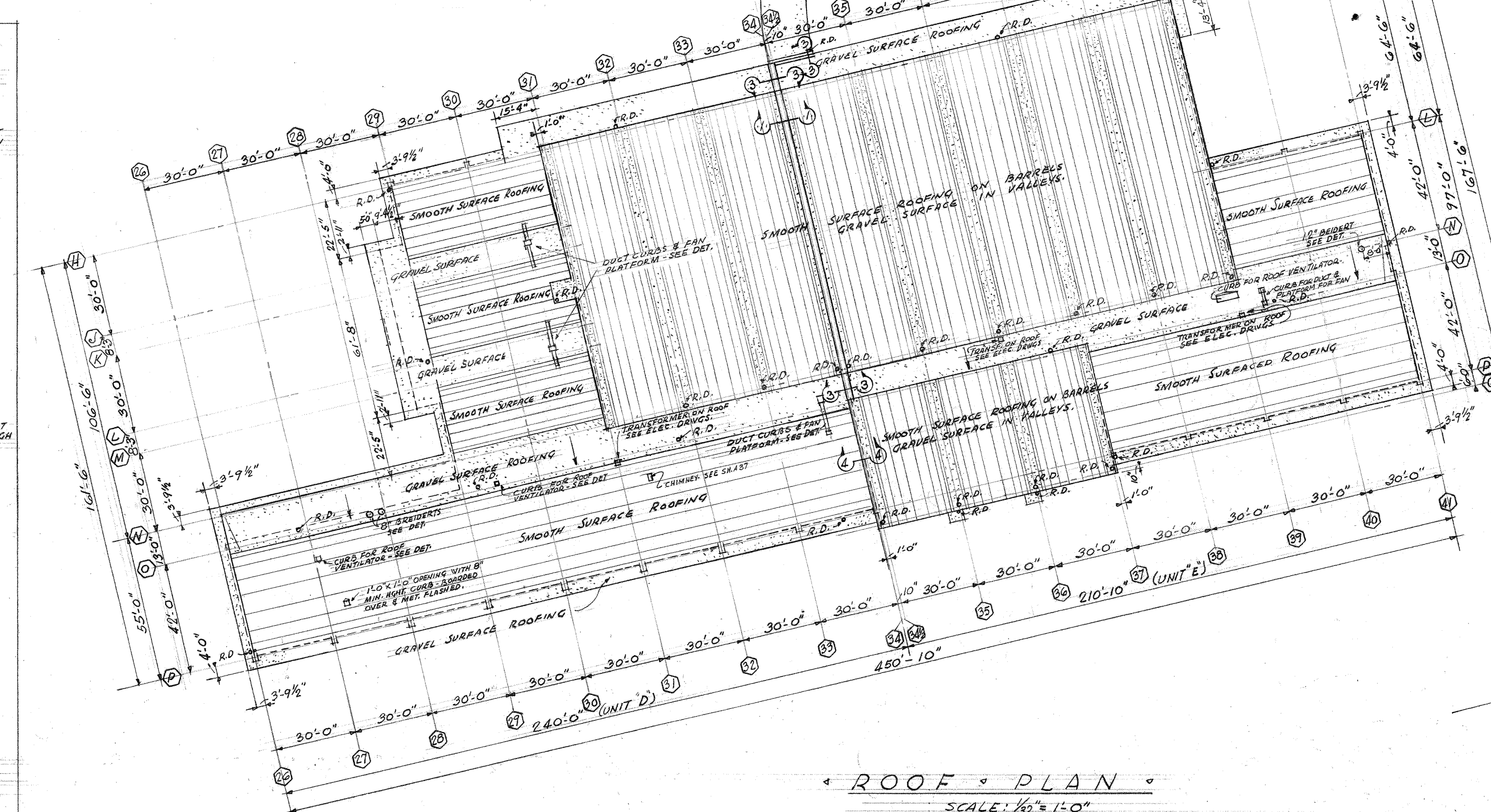
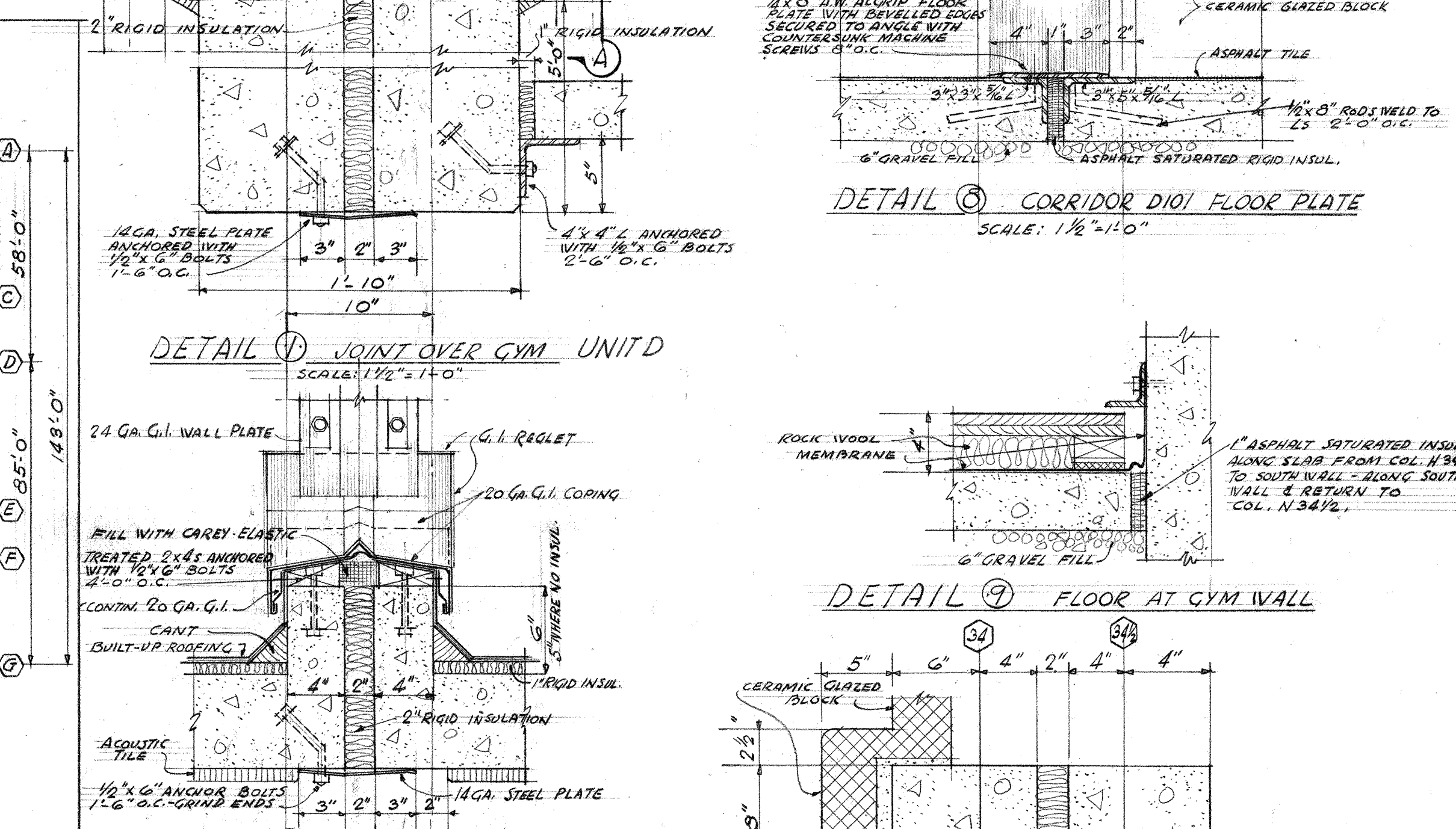
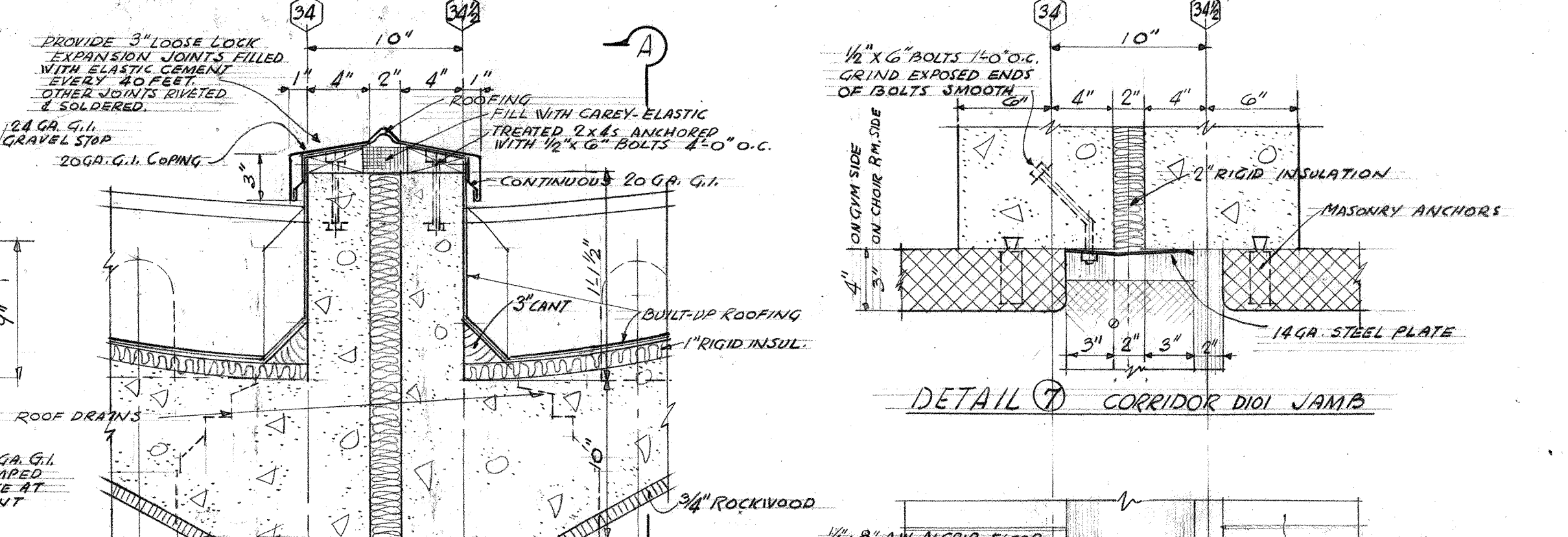
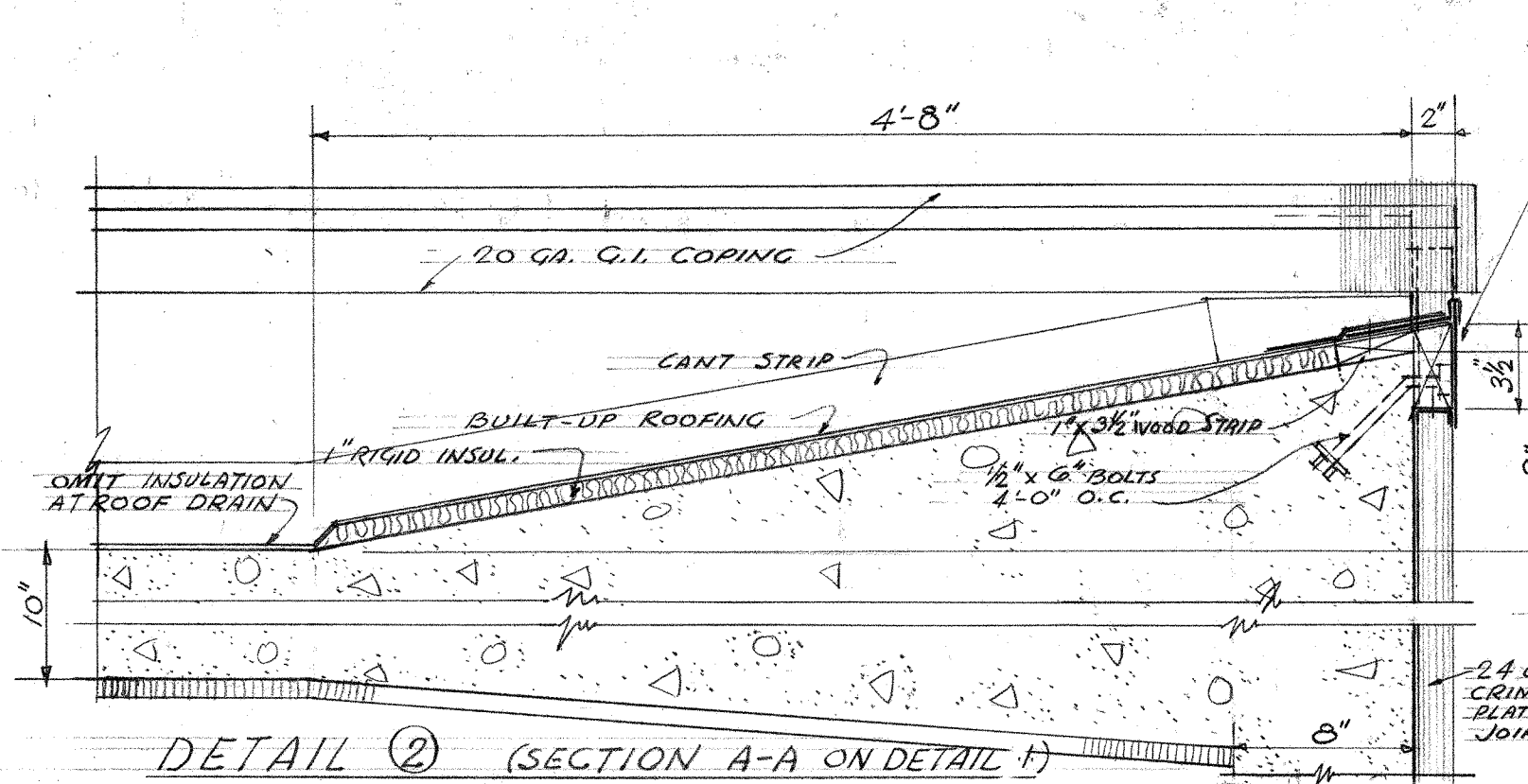

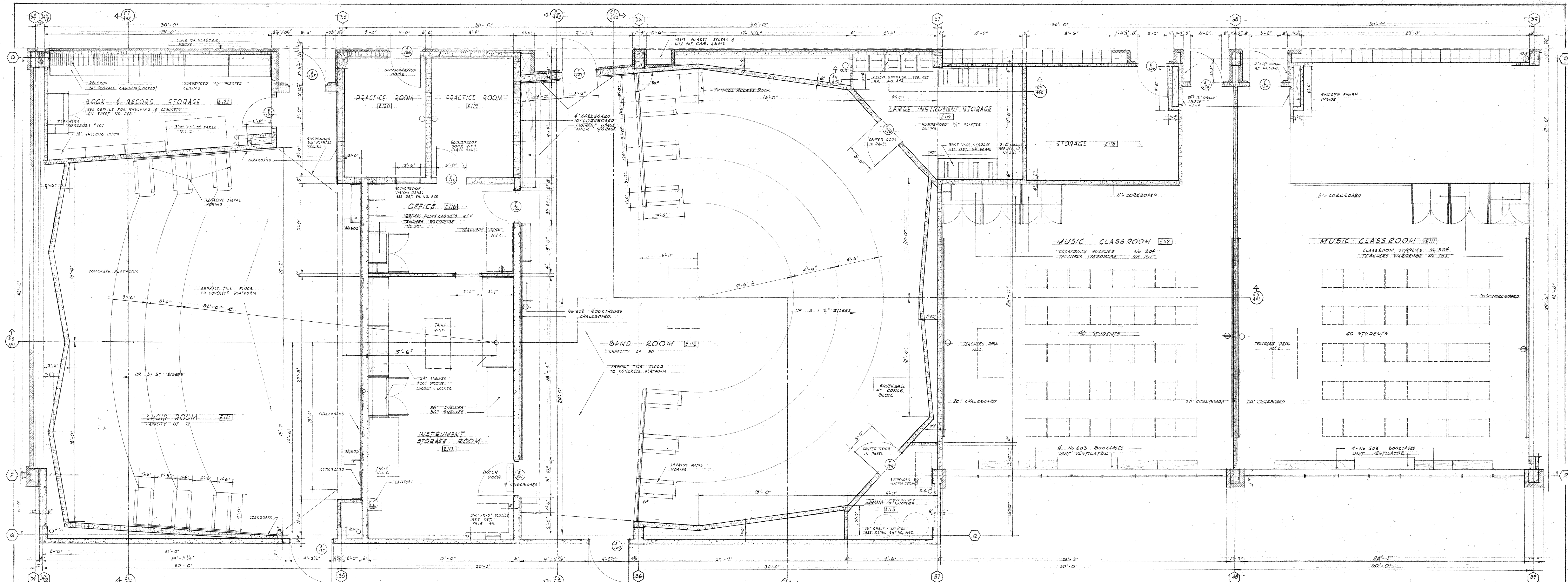

FLOOR PLAN - MUSIC AREA

SCALE: 1/4" = 1'-0"

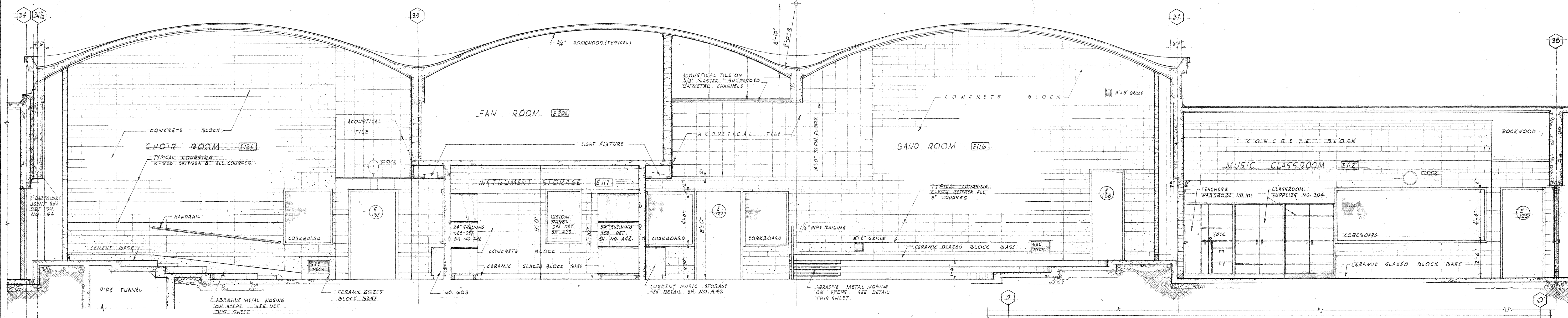

SECTION E5-E6

SCALE: 1/4" = 1'-0"

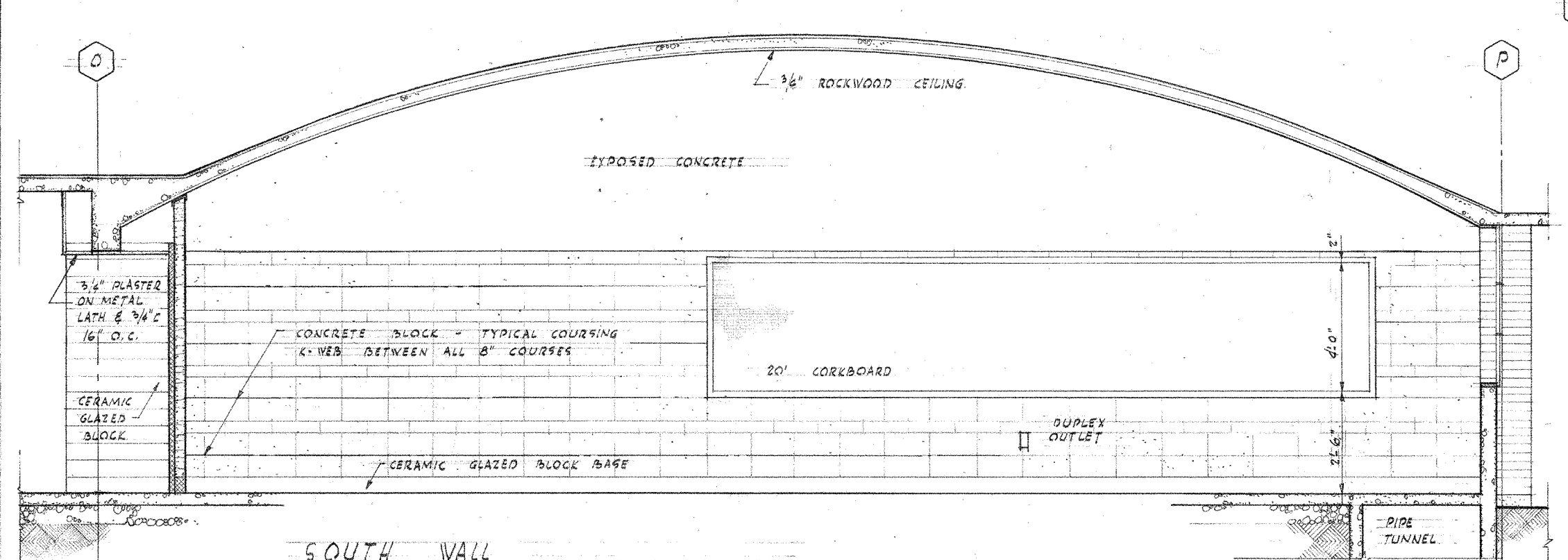

MUSIC CLASSROOM (E112)

SCALE: 1/4" = 1'-0"

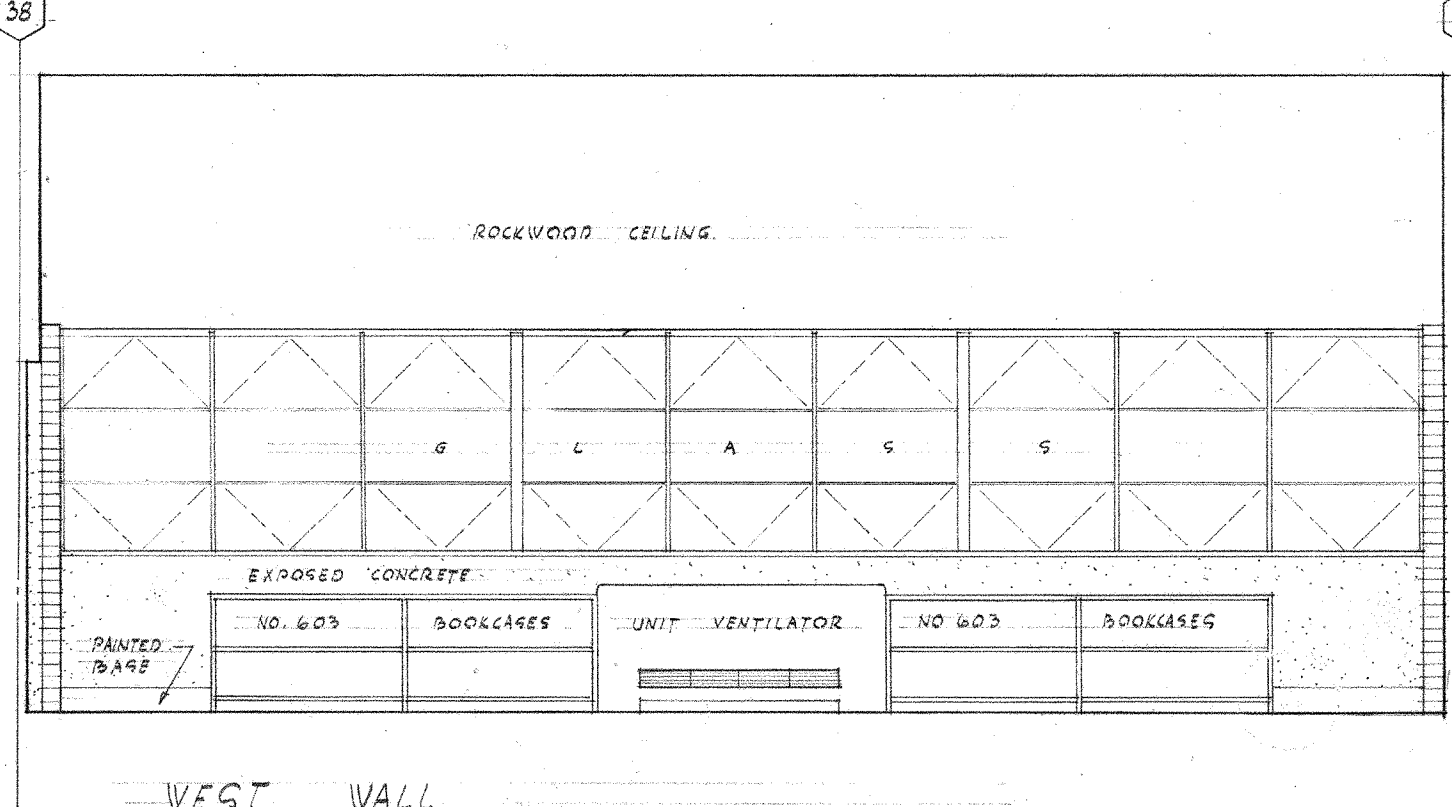

WEST WALL

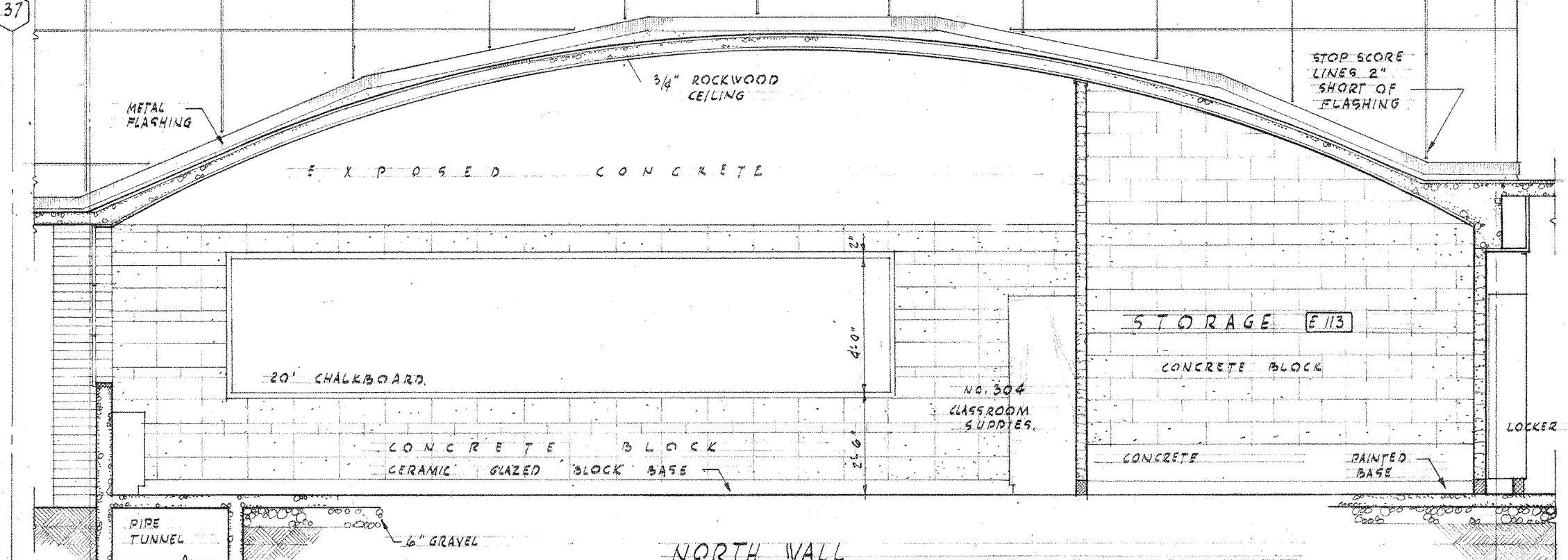

NORTH WALL

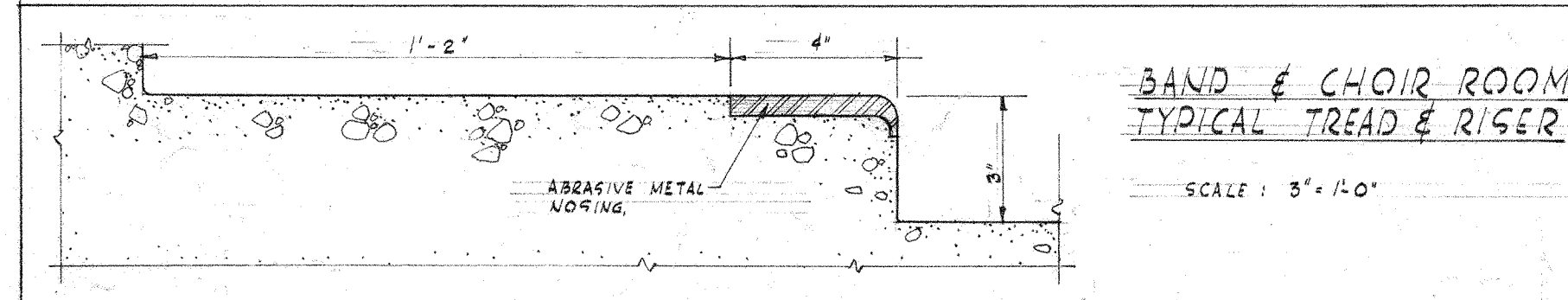

BAND & CHOIR ROOM TYPICAL TREAD & RISER

SCALE: 3/4" = 1'-0"

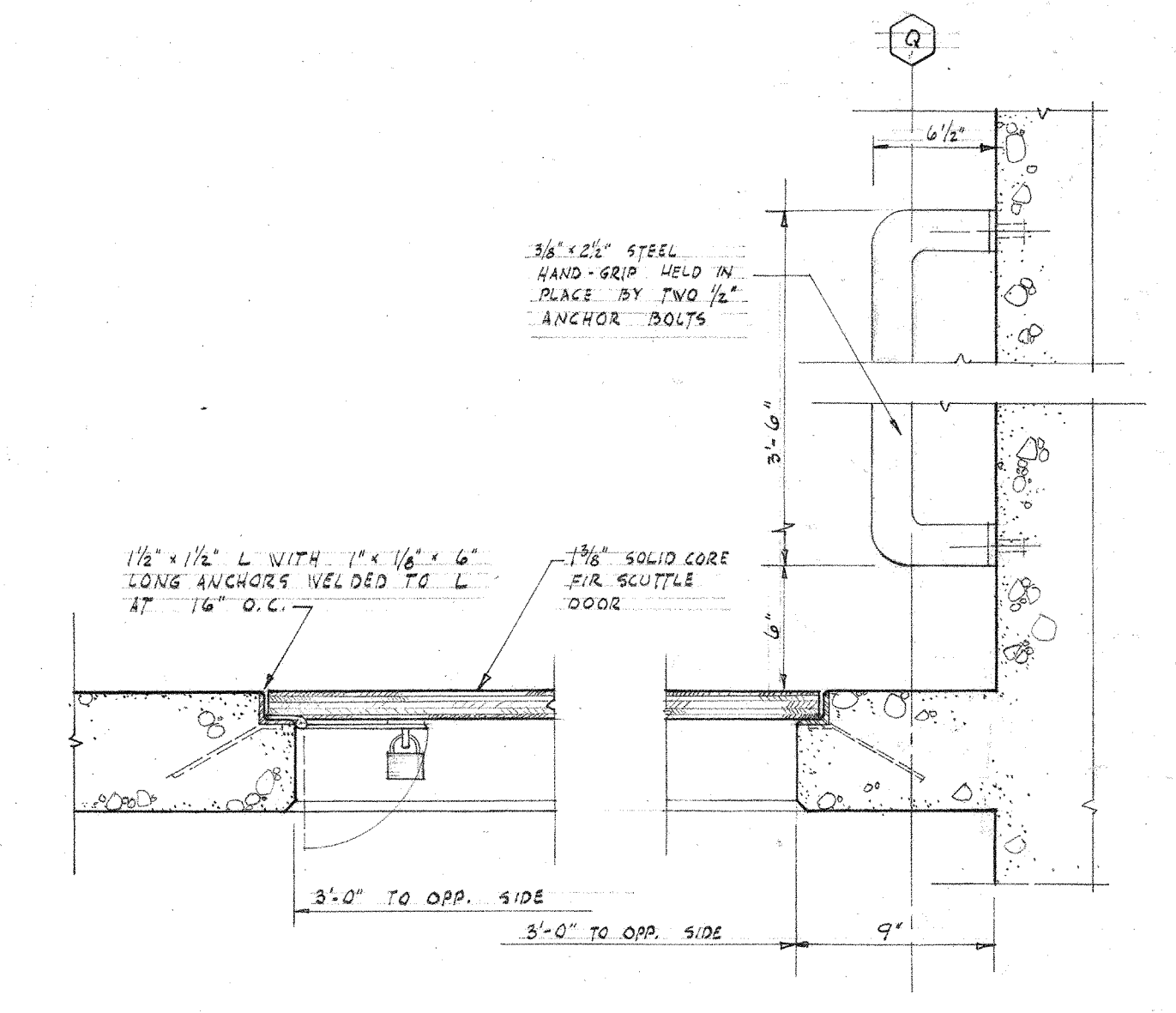
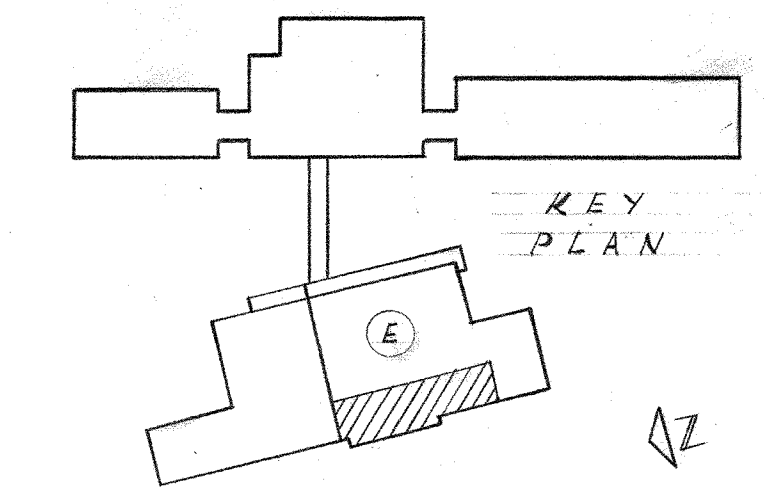

SCUTTLE & HANDGRIP DETAIL

SCALE: 1/4" = 1'-0"

8-9-58 REVISED TO AS BUILT

BAND CHOIR & MUSIC ROOMS PLAN

UNIT E

JEFFERSON PARK JUNIOR HIGH SCHOOL

FOR THE
SEATTLE PUBLIC SCHOOL DISTRICT No. 1

16TH AVE. S. AND COLUMBIAN WAY

DATE: 8-23-56
DWN. NO.:
A 41

JOHN W. MALONEY
A.I.A.
ARCHITECT

784 CENTRAL BUILDING 1117 LARSON BLDG.
SEATTLE WASHINGTON YAKIMA

DRAWN: REKEYS
JOB MANAGER: PUGH
CHECKED: PUGH

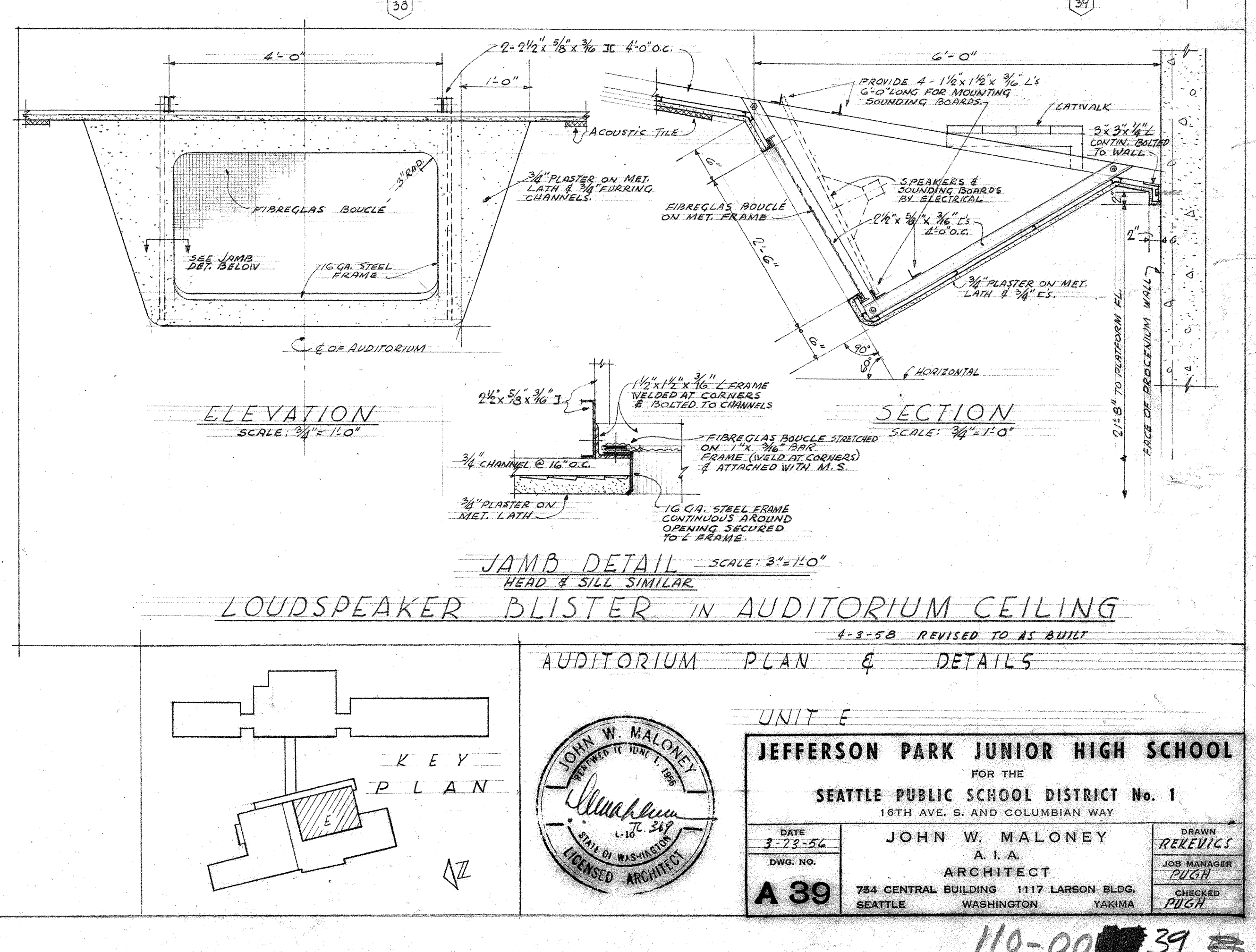
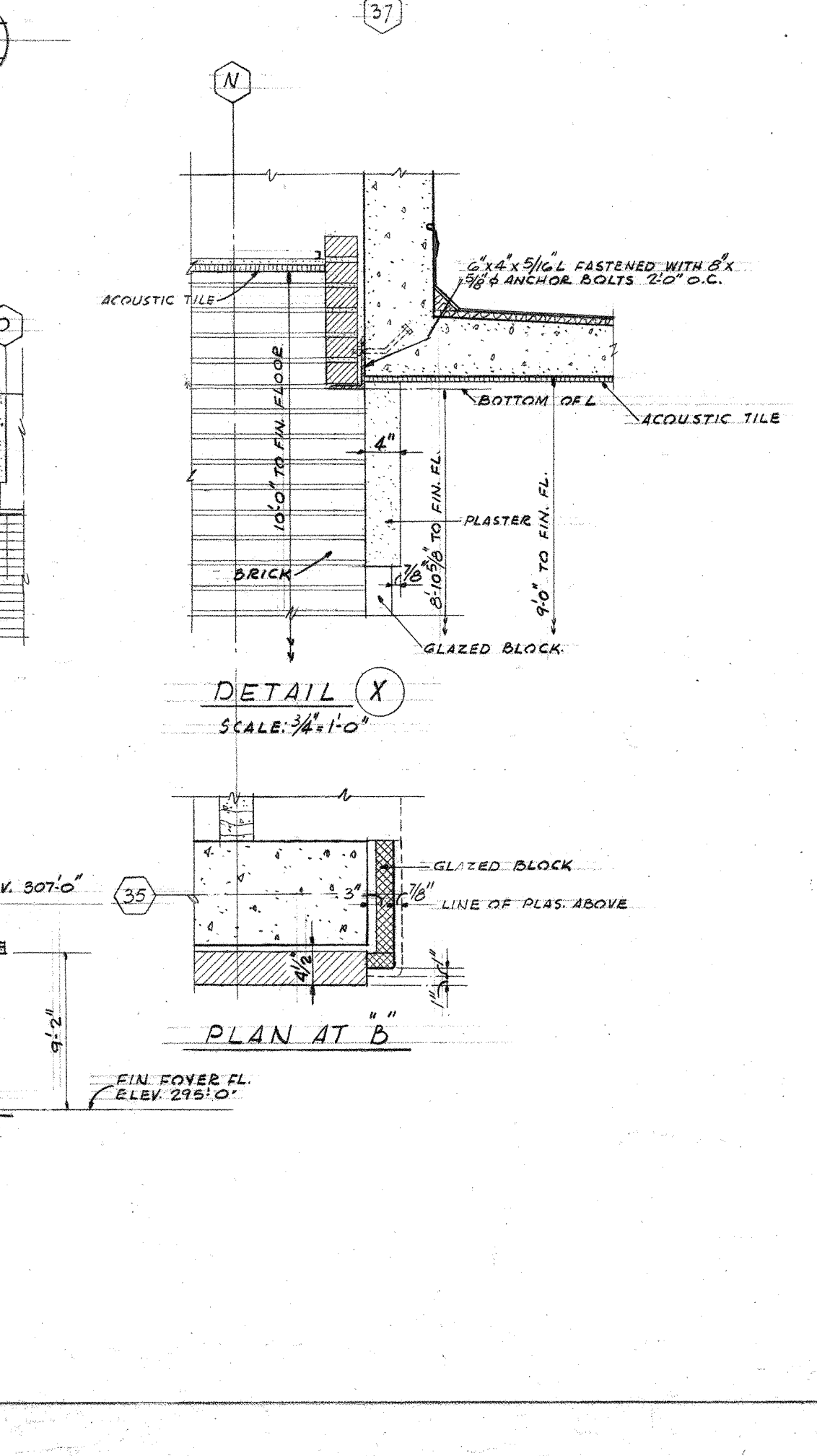
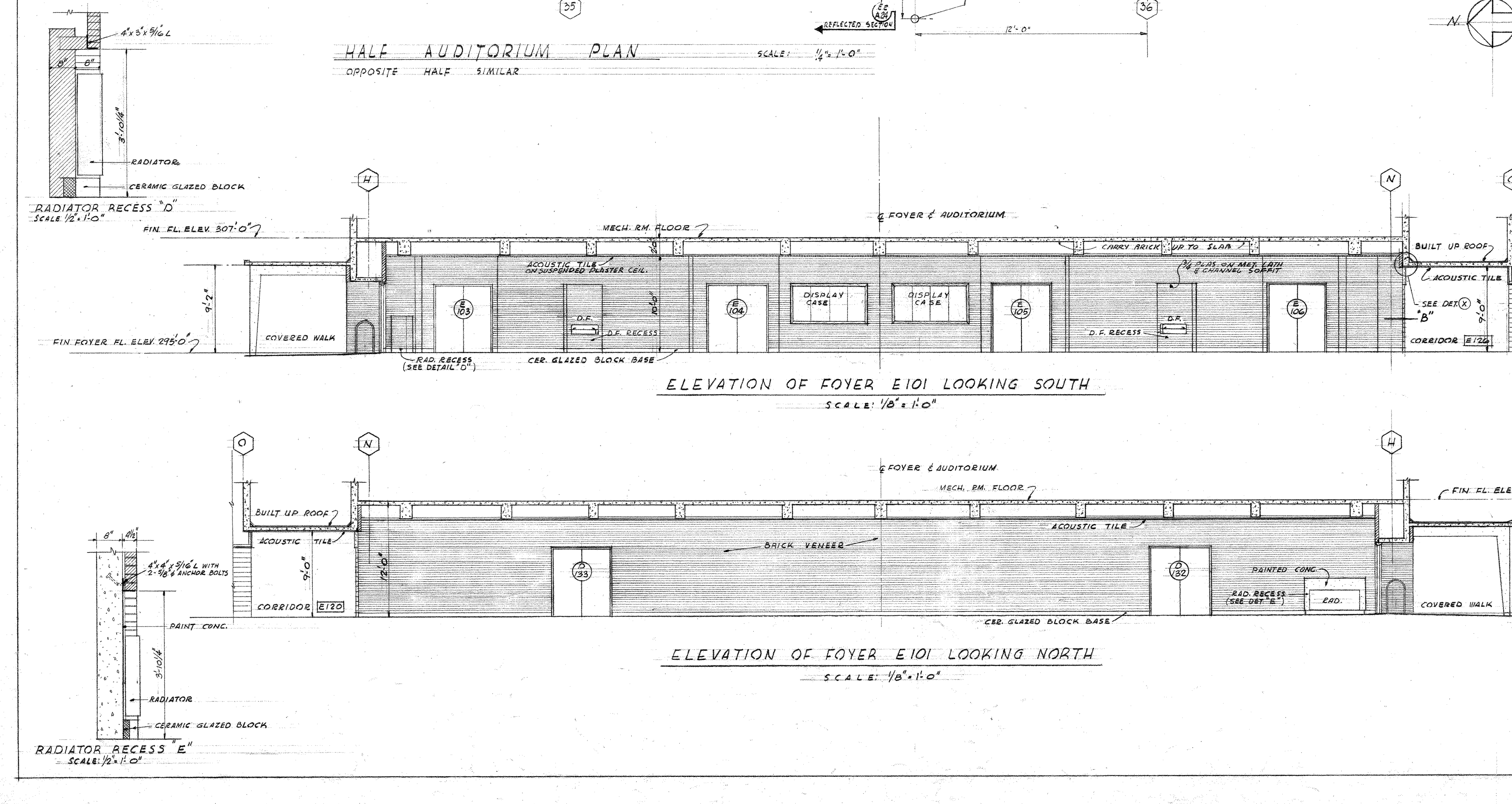
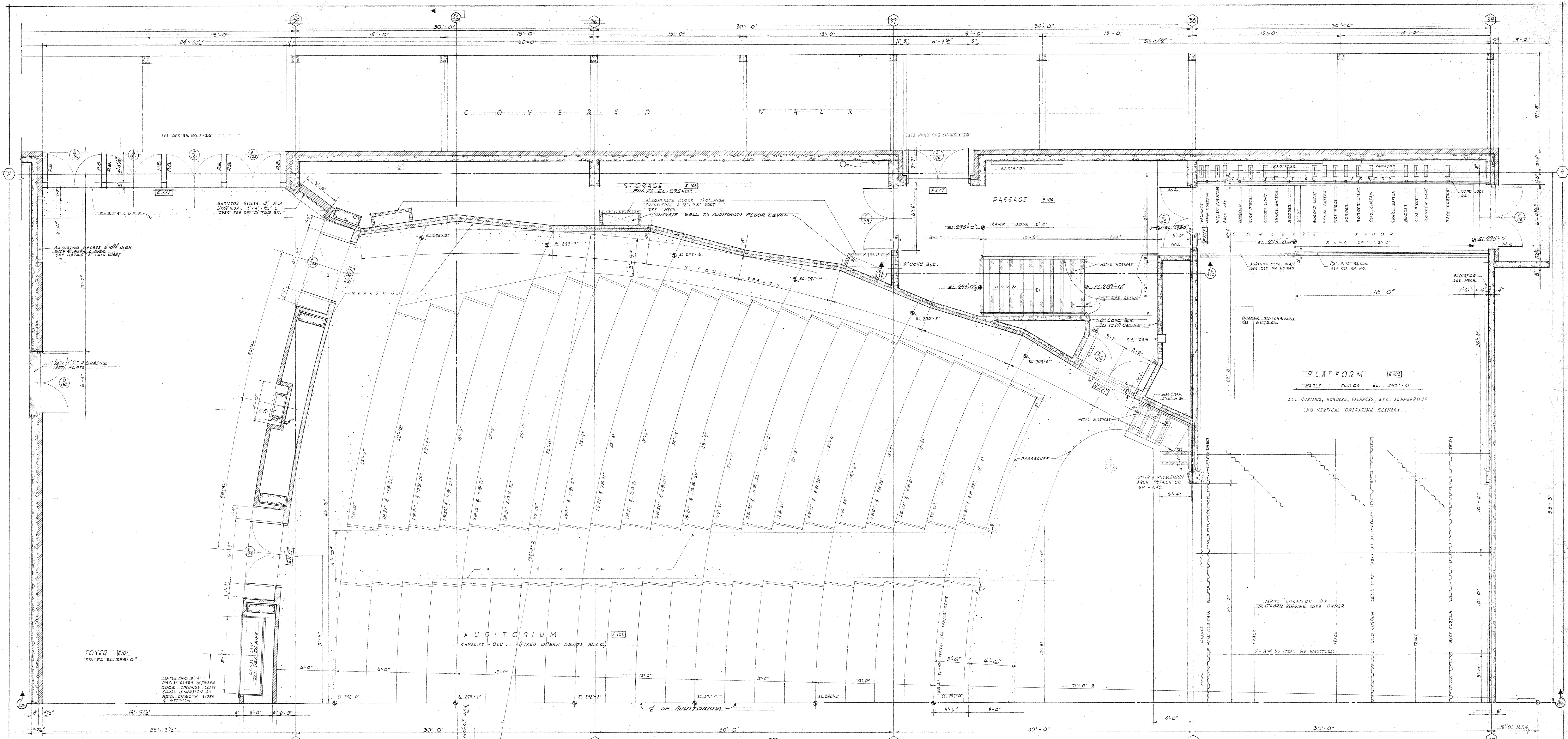

UNIT E

JEFFERSON PARK JUNIOR HIGH SCHOOL

FOR THE

SEATTLE PUBLIC SCHOOL DISTRICT No. 1

16TH AVE. S. AND COLUMBIAN WAY

DATE 3-23-54

JOHN W. MALONEY

A.I.A.

ARCHITECT

784 CENTRAL BUILDING 1117 LARSON BLDG.

SEATTLE WASHINGTON YAKIMA

DRAWN REKREVIC

FOR WANDER PUGH

CHECKED PUGH

110-0039

AUDITORIUM PLAN 1/4" SCALE

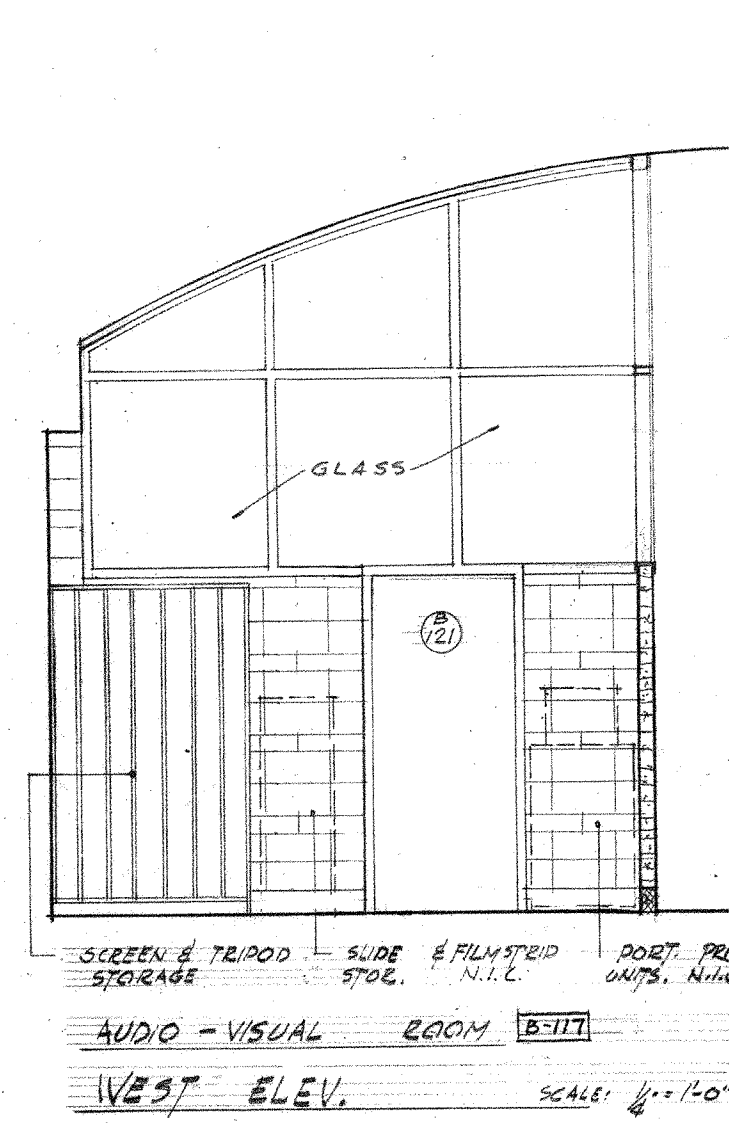
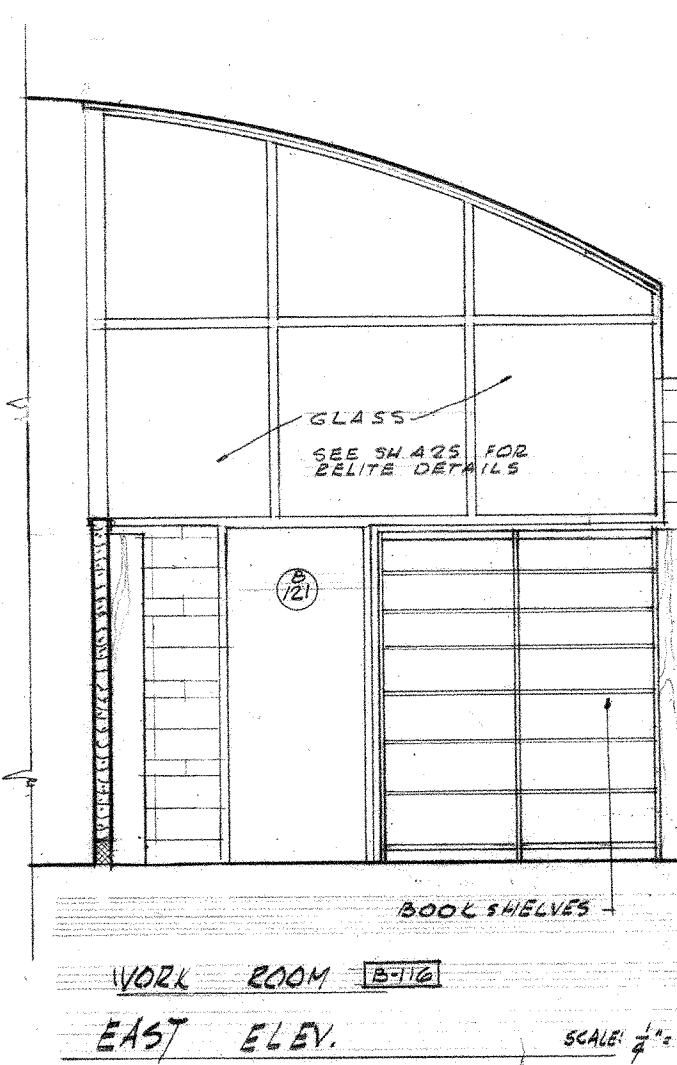
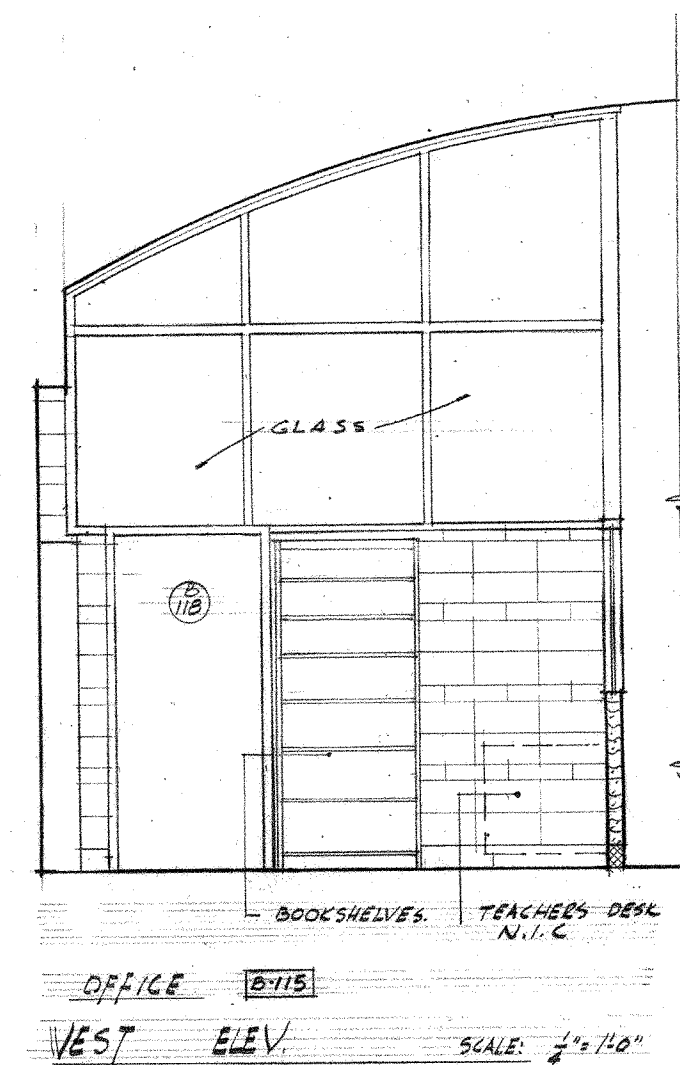
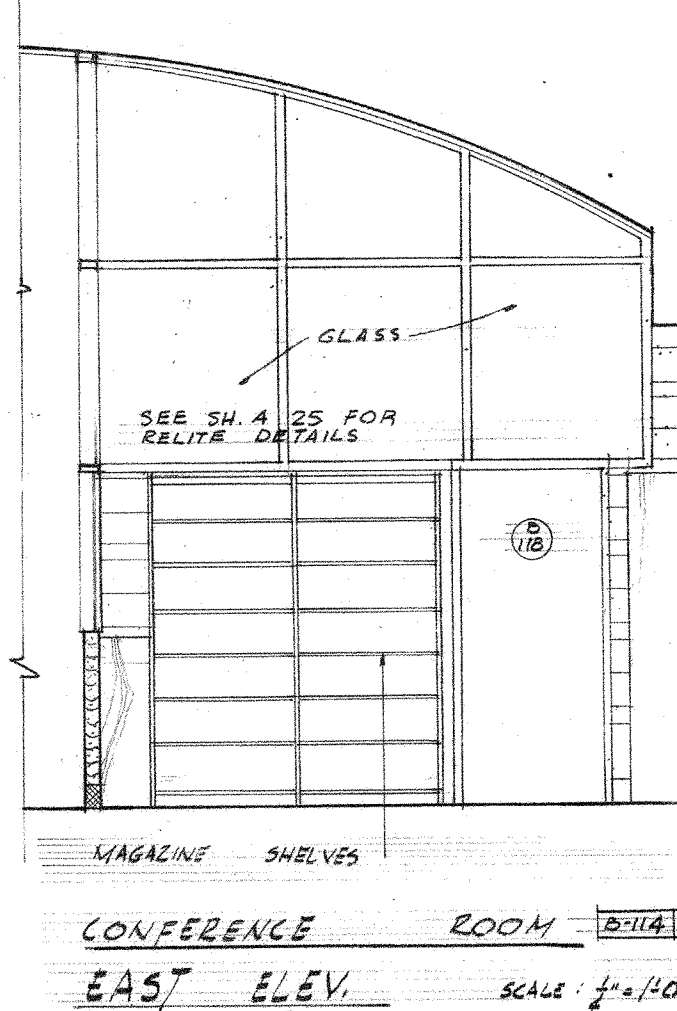
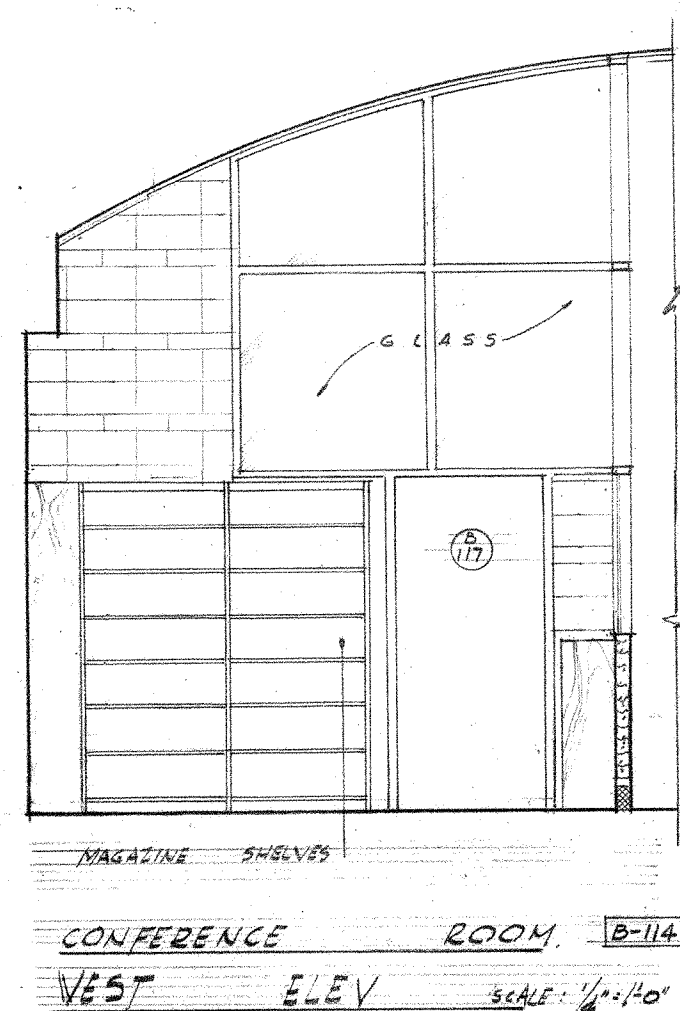
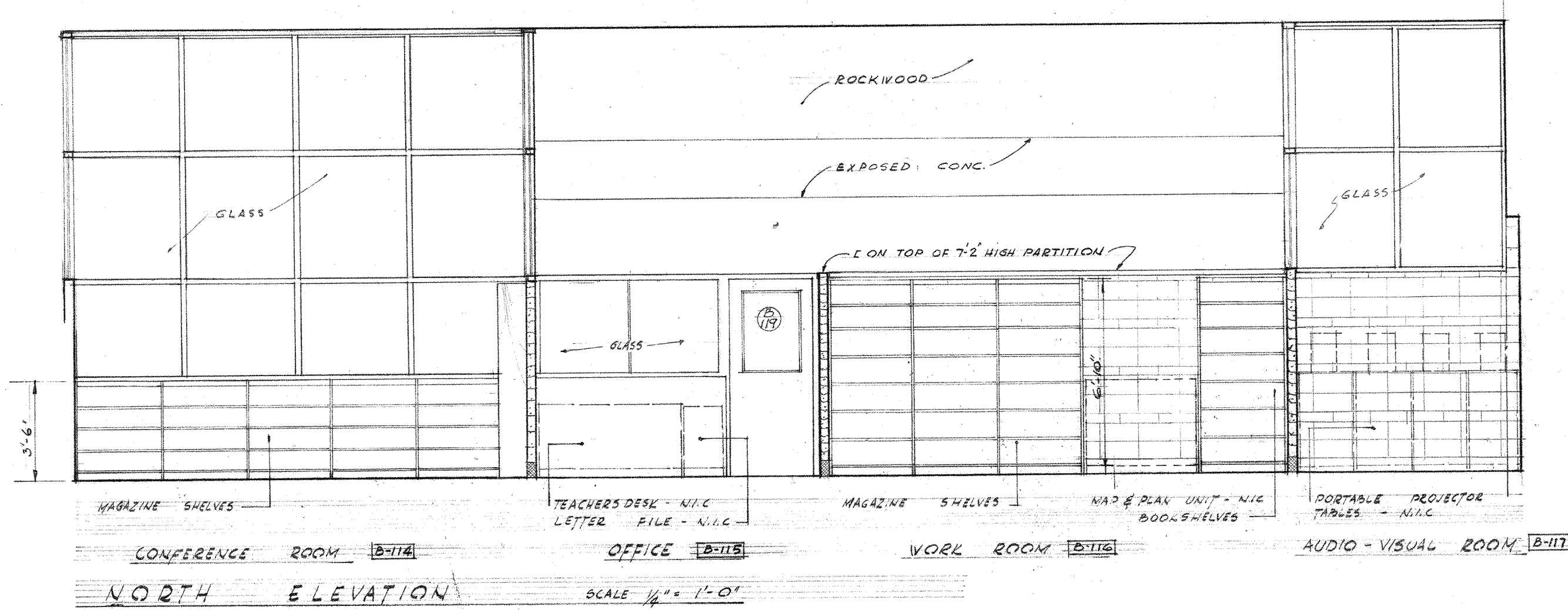
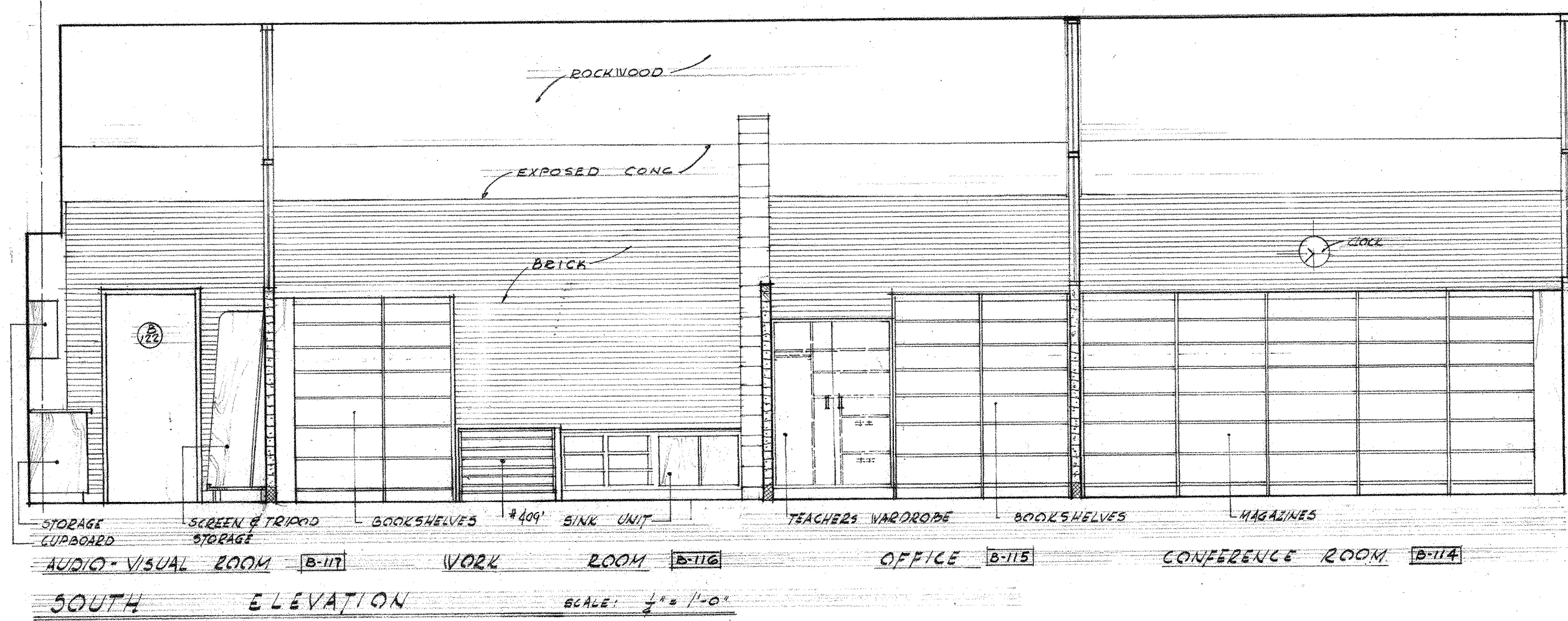

LIBRARY DETAILS

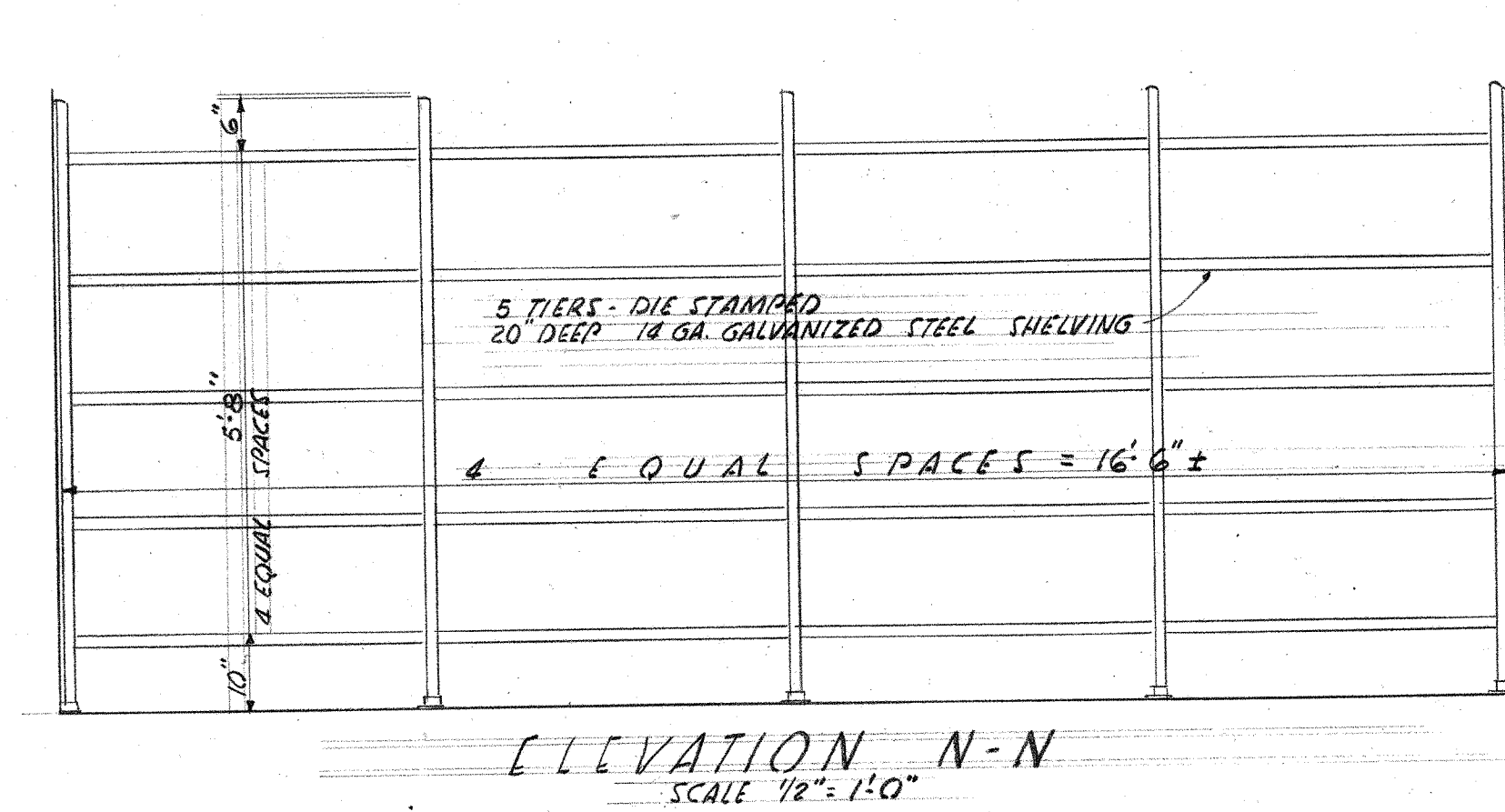
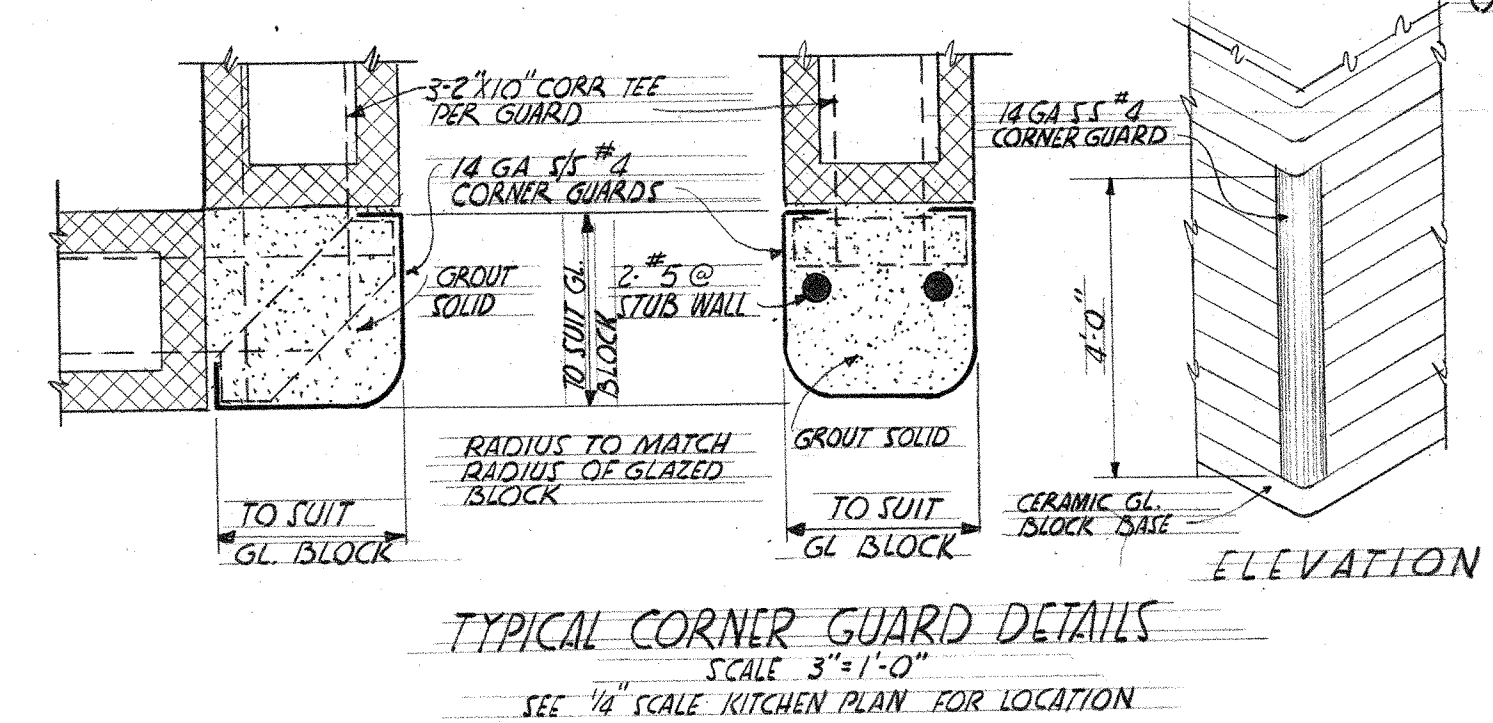
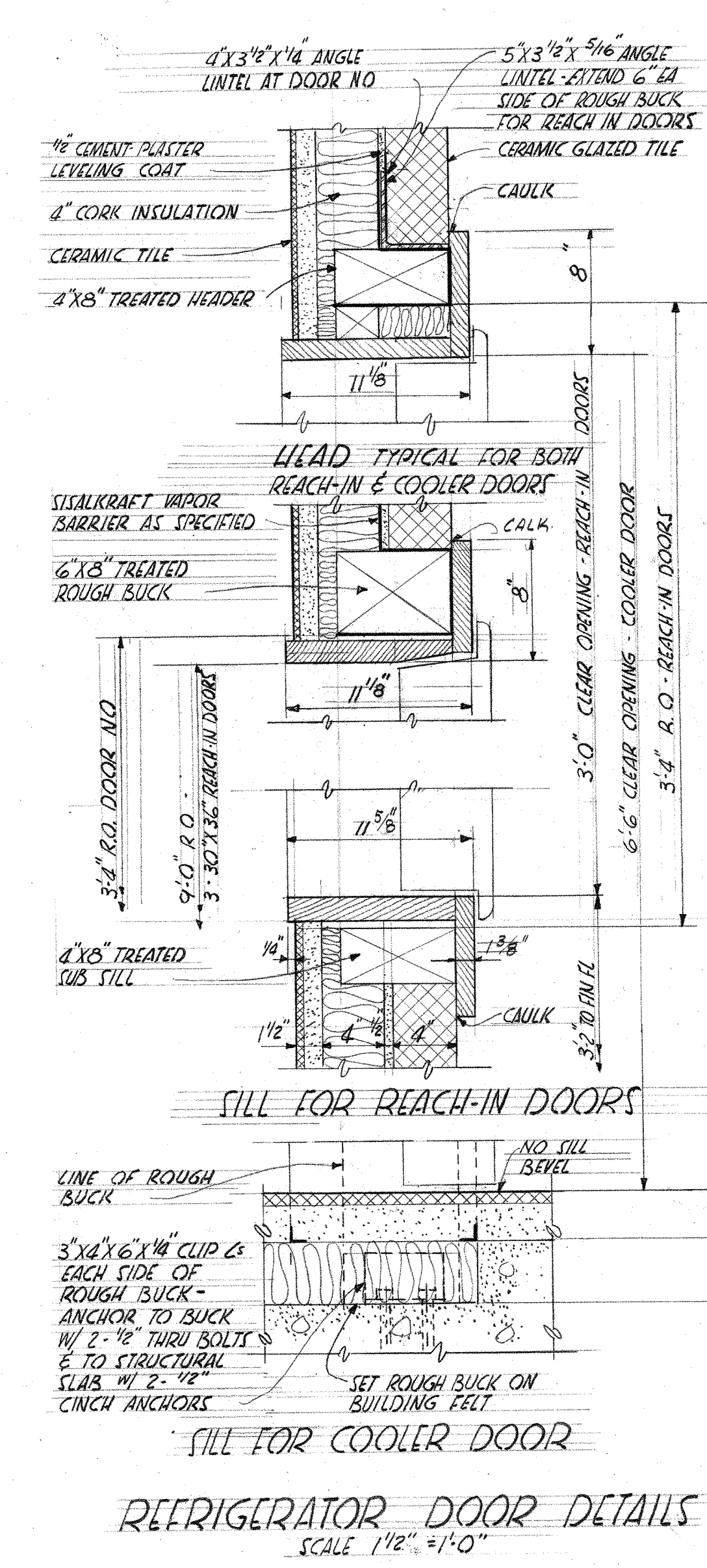
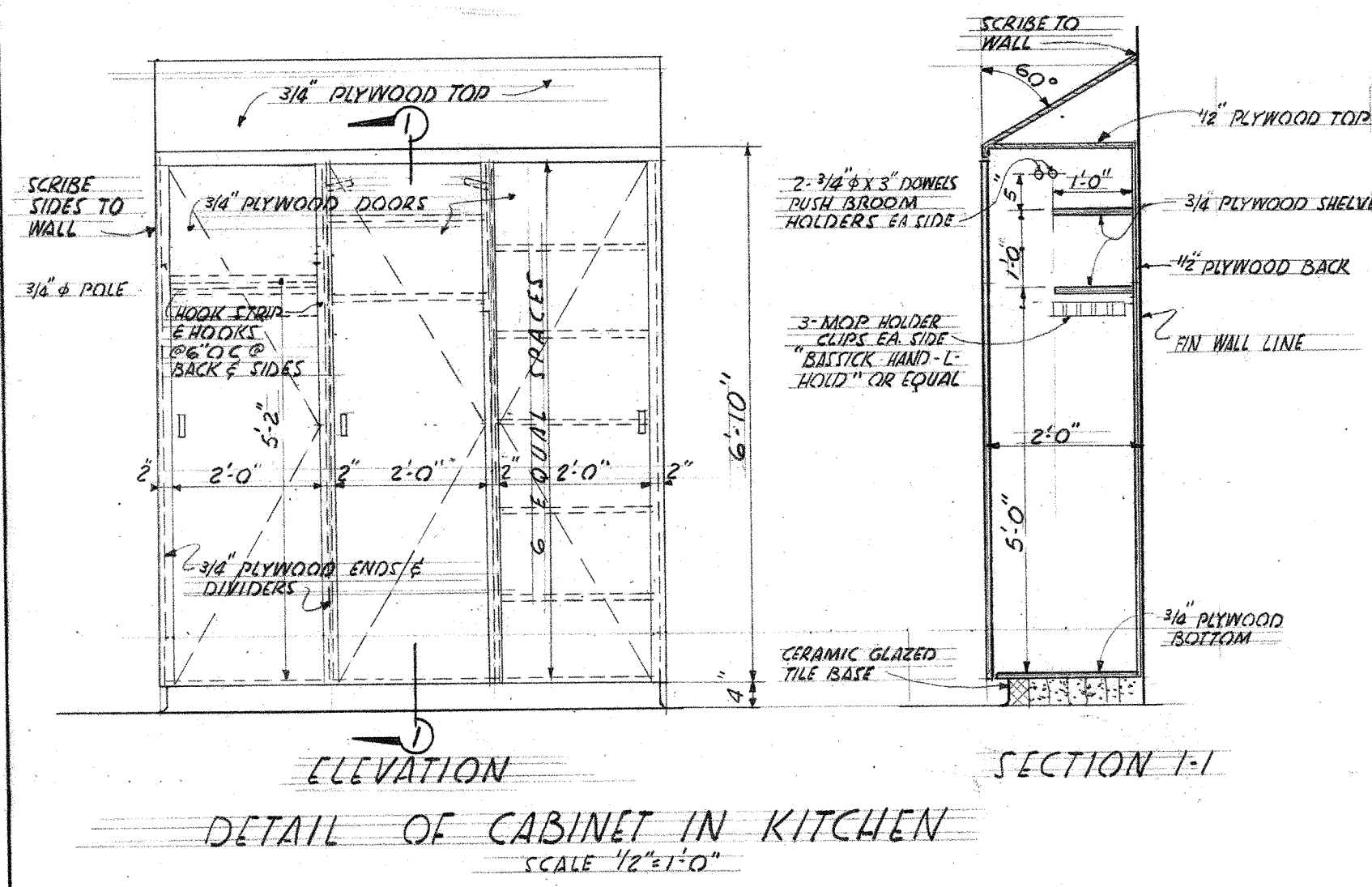
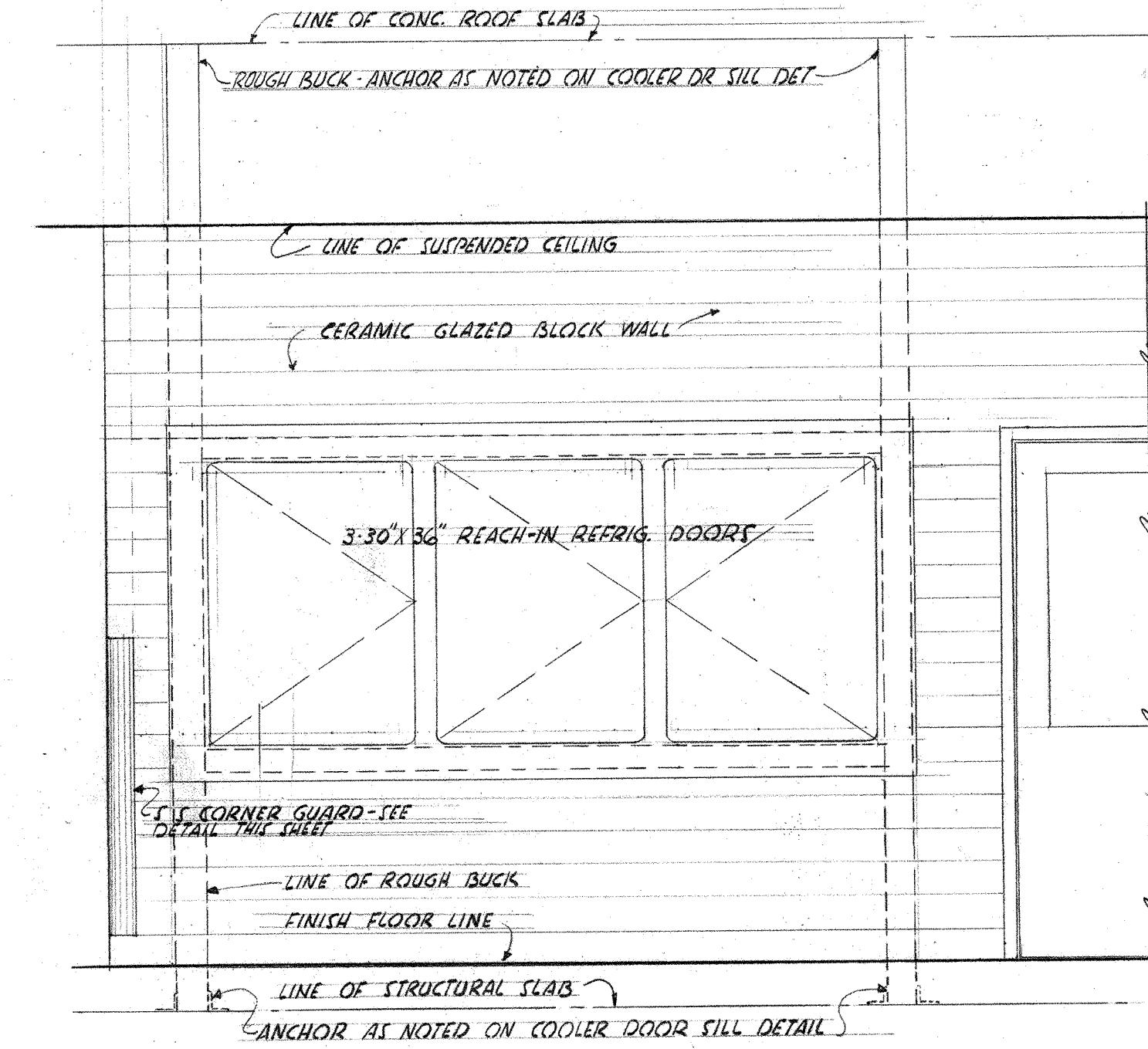

SHELVING DETAILS FOR FOOD STORAGE RM-NO B-132

KITCHEN DETAILS

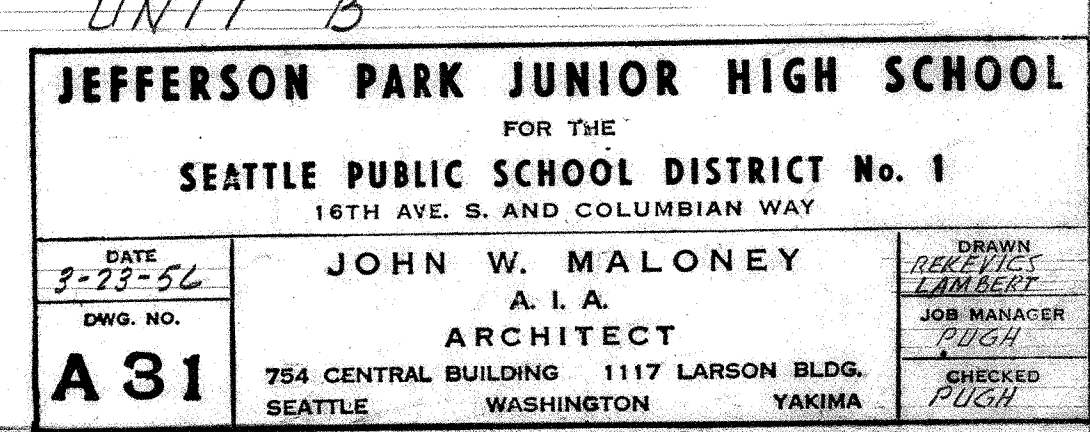
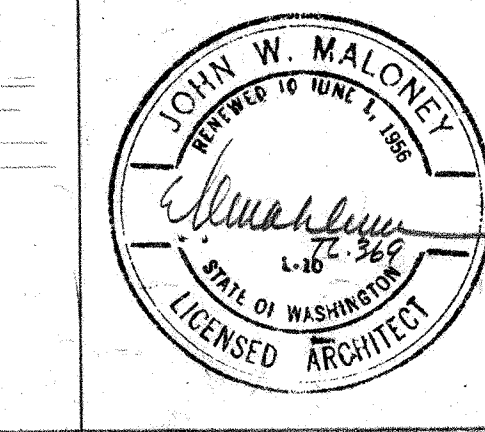
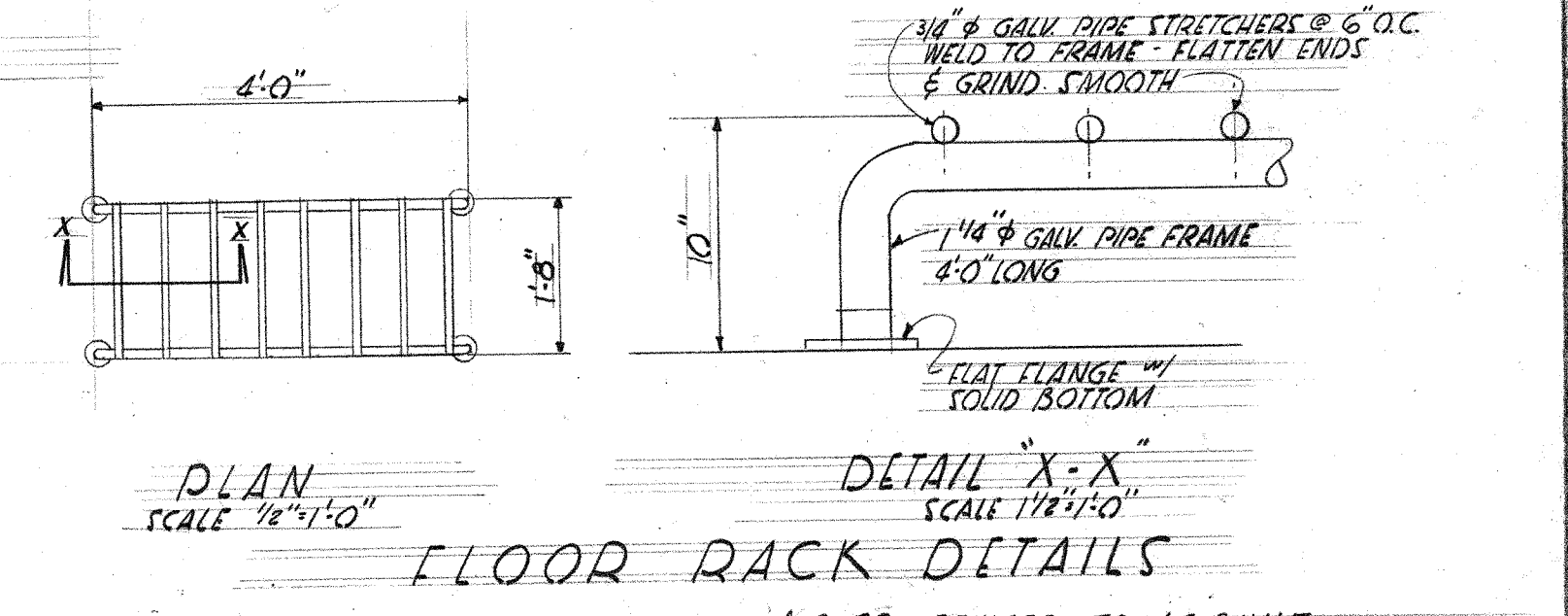
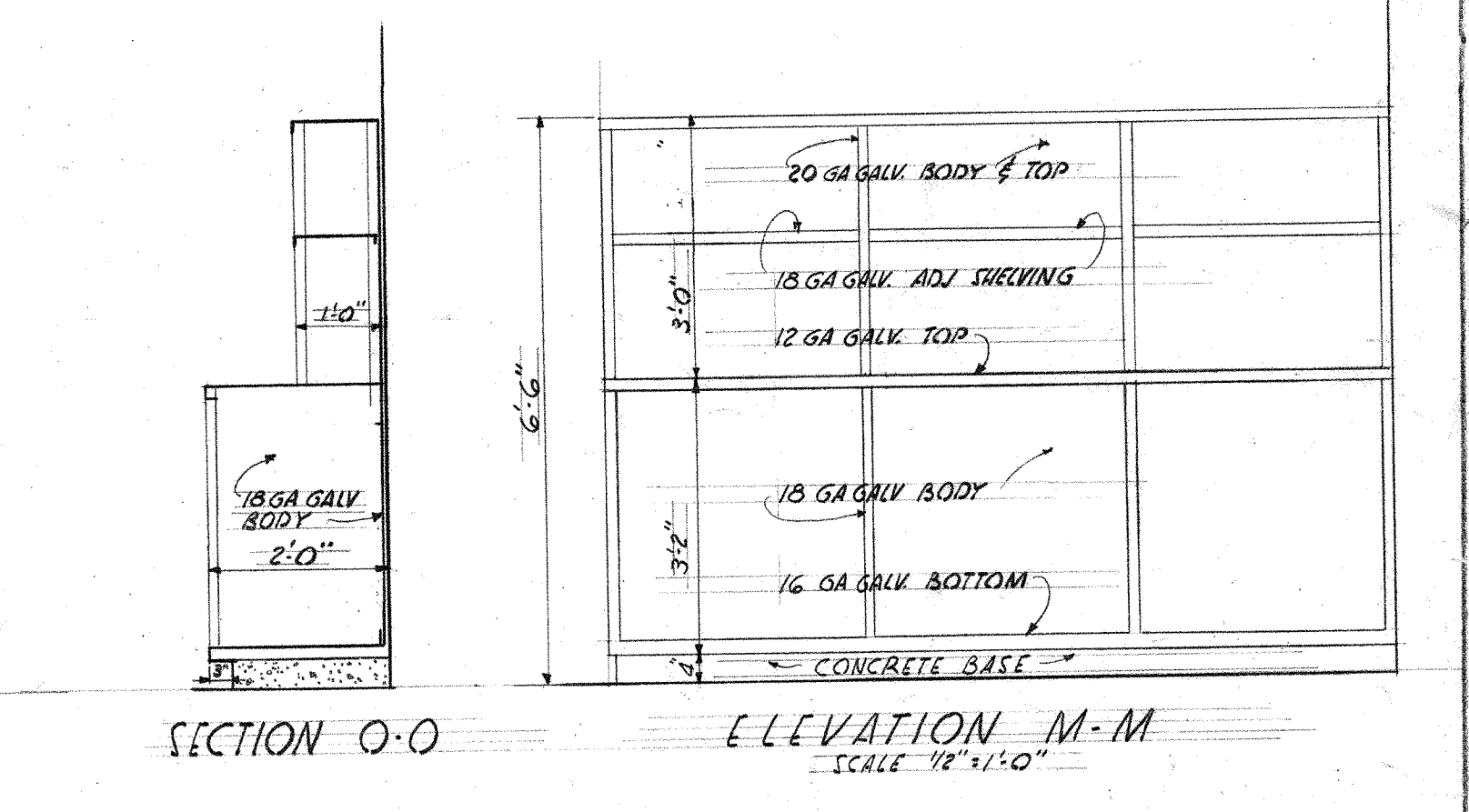
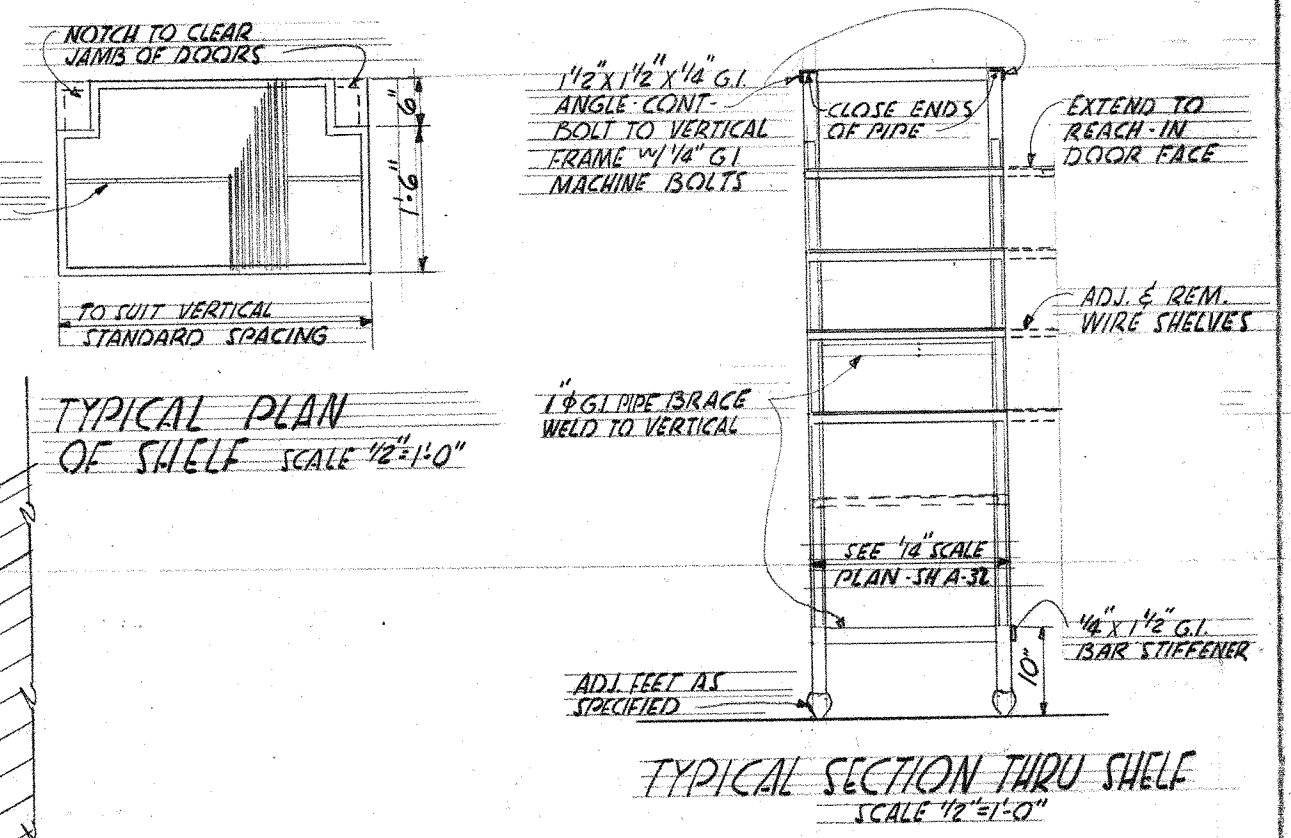
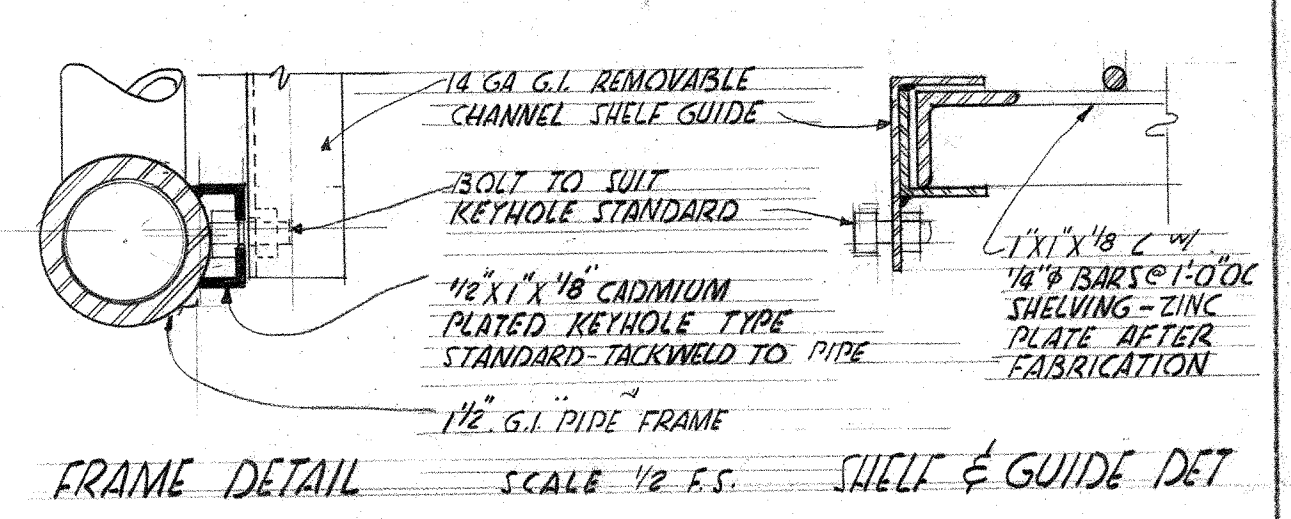
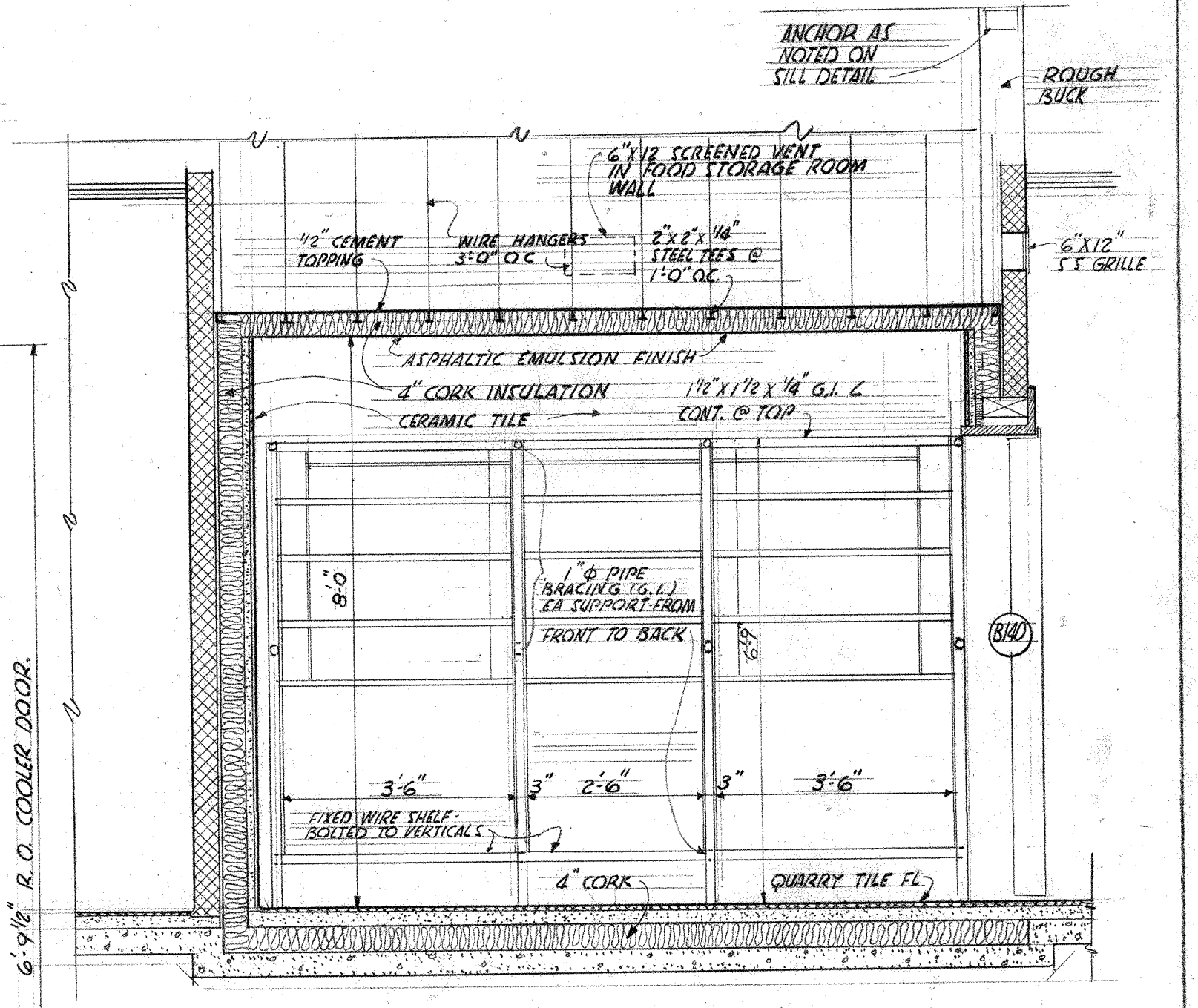
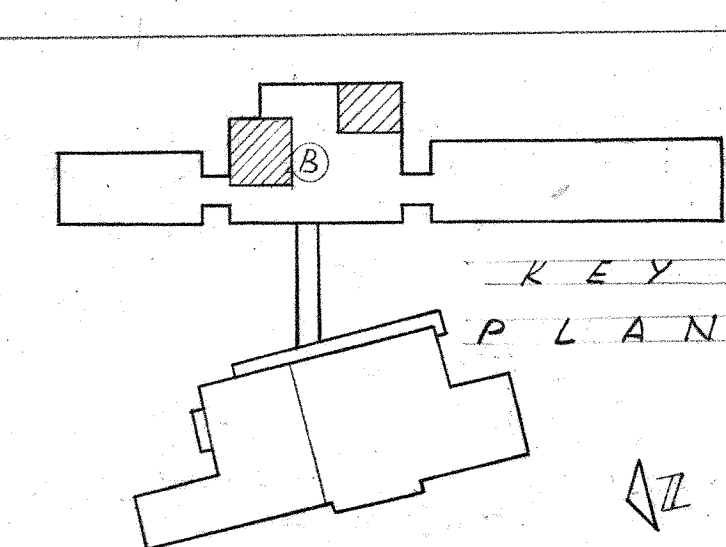

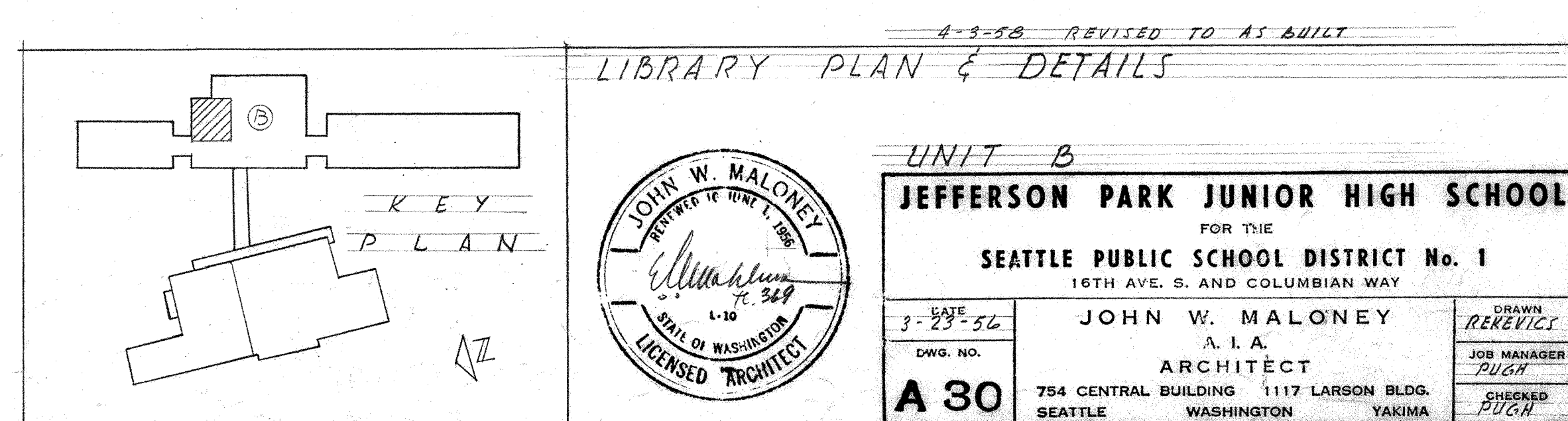
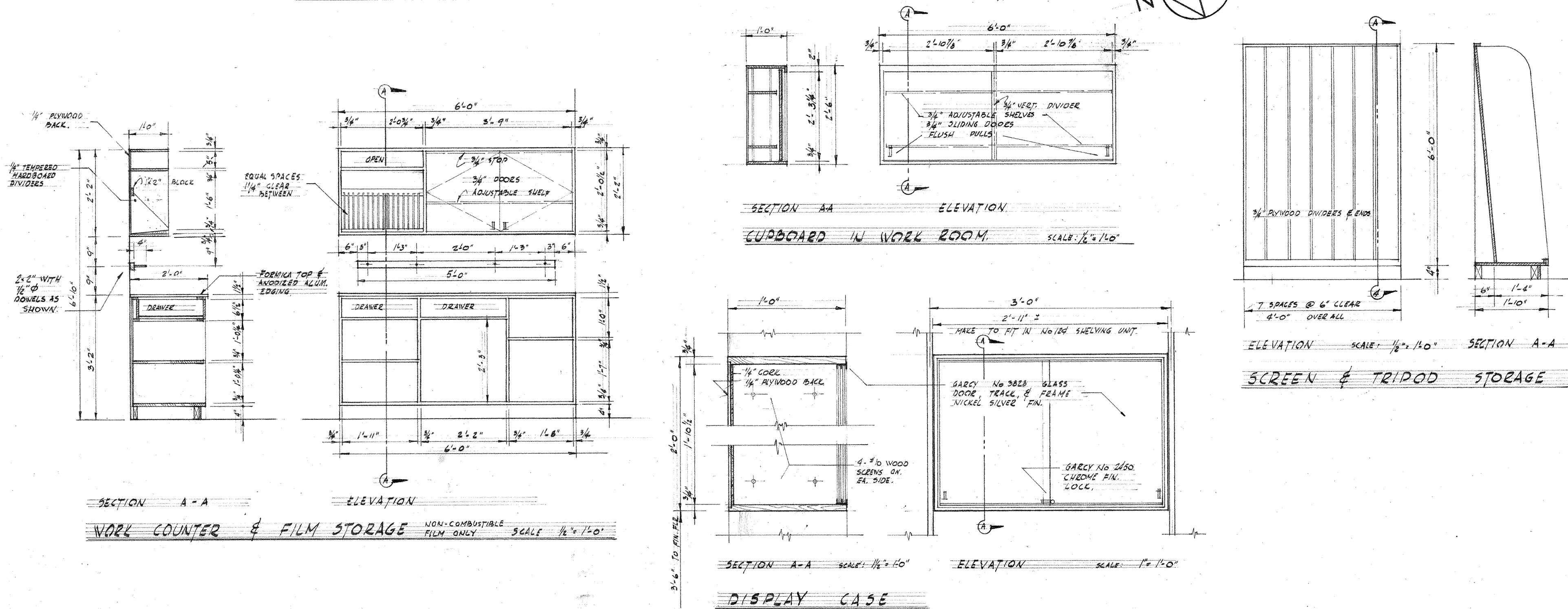
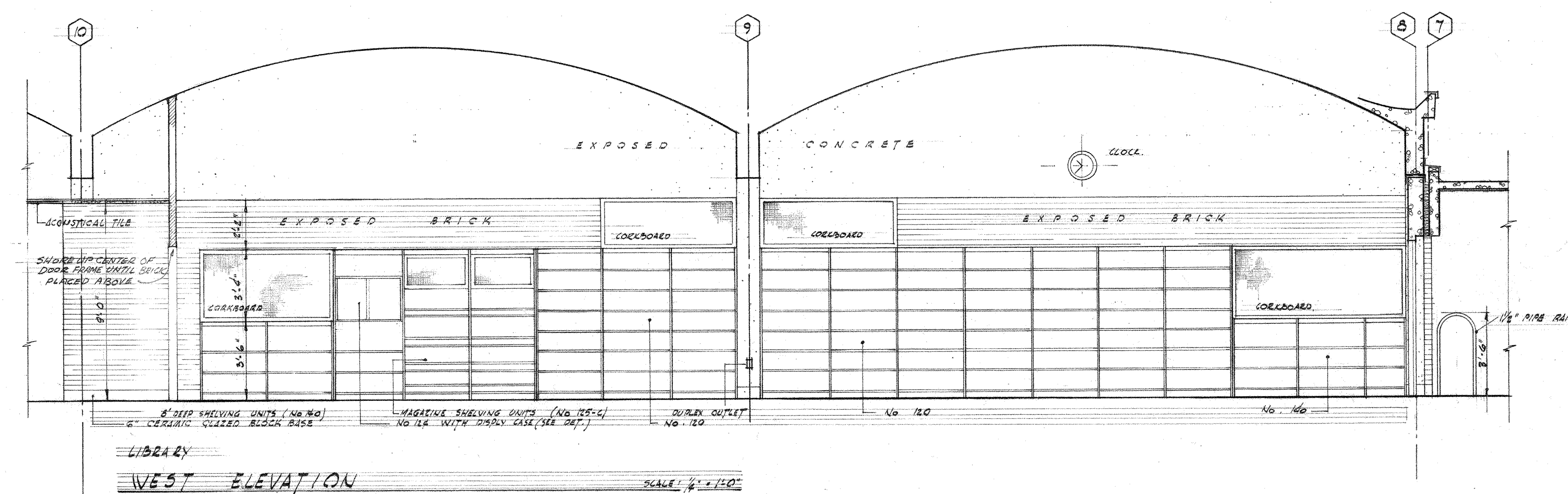
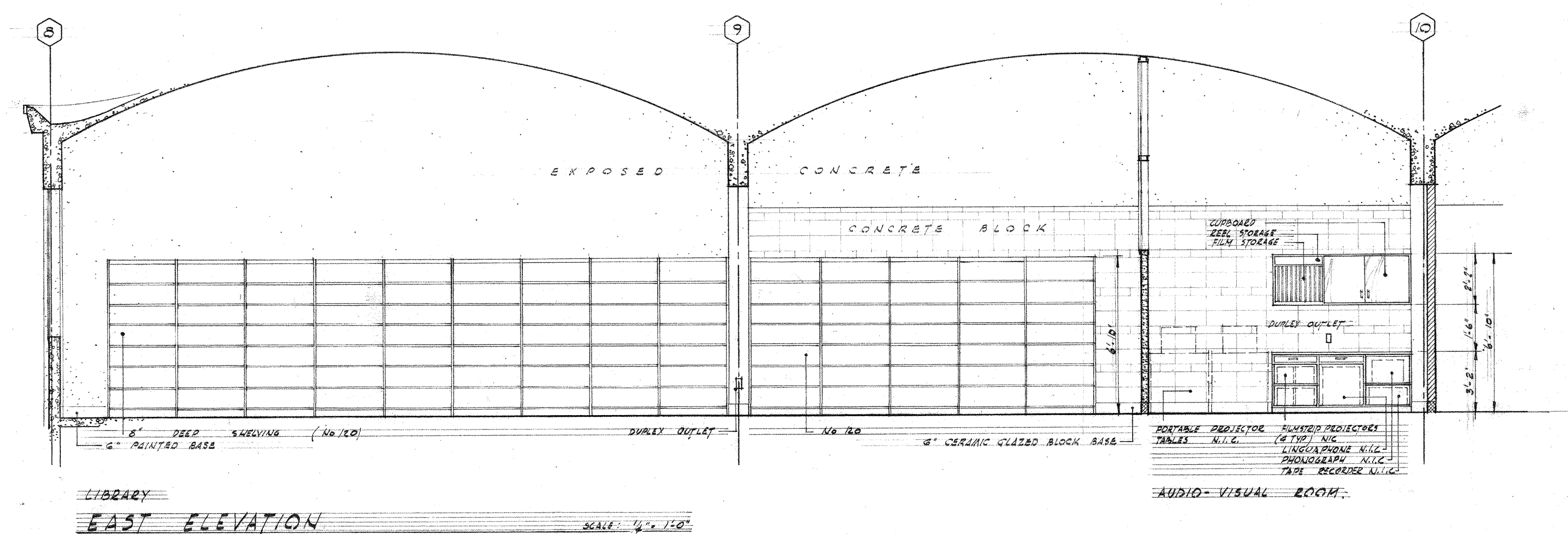
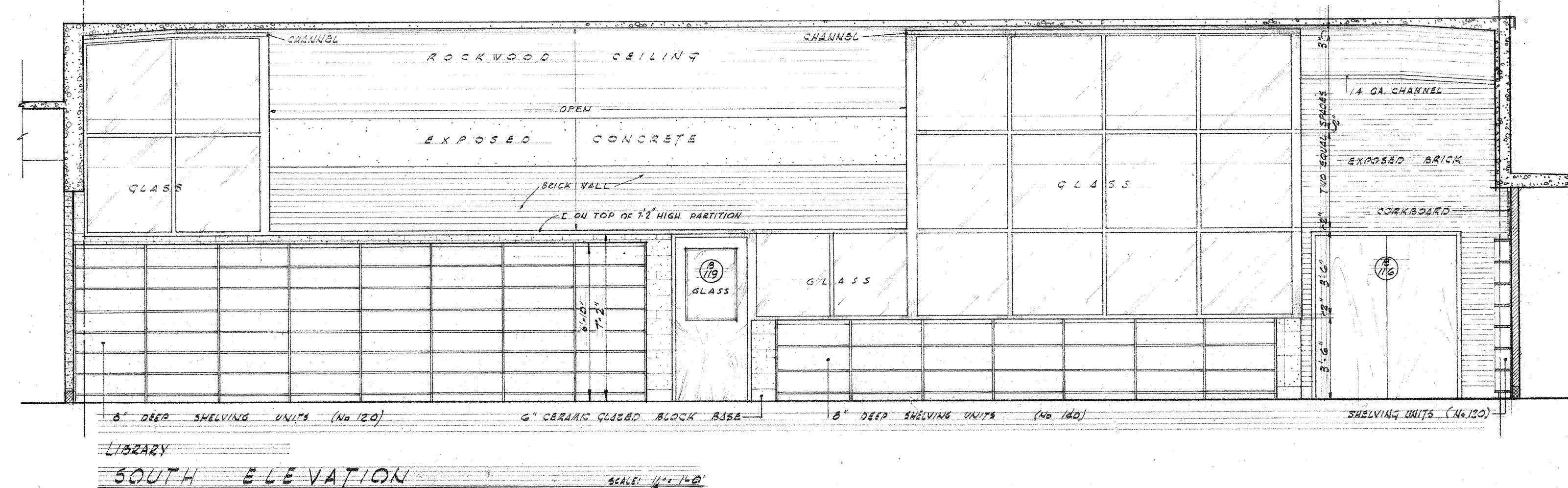
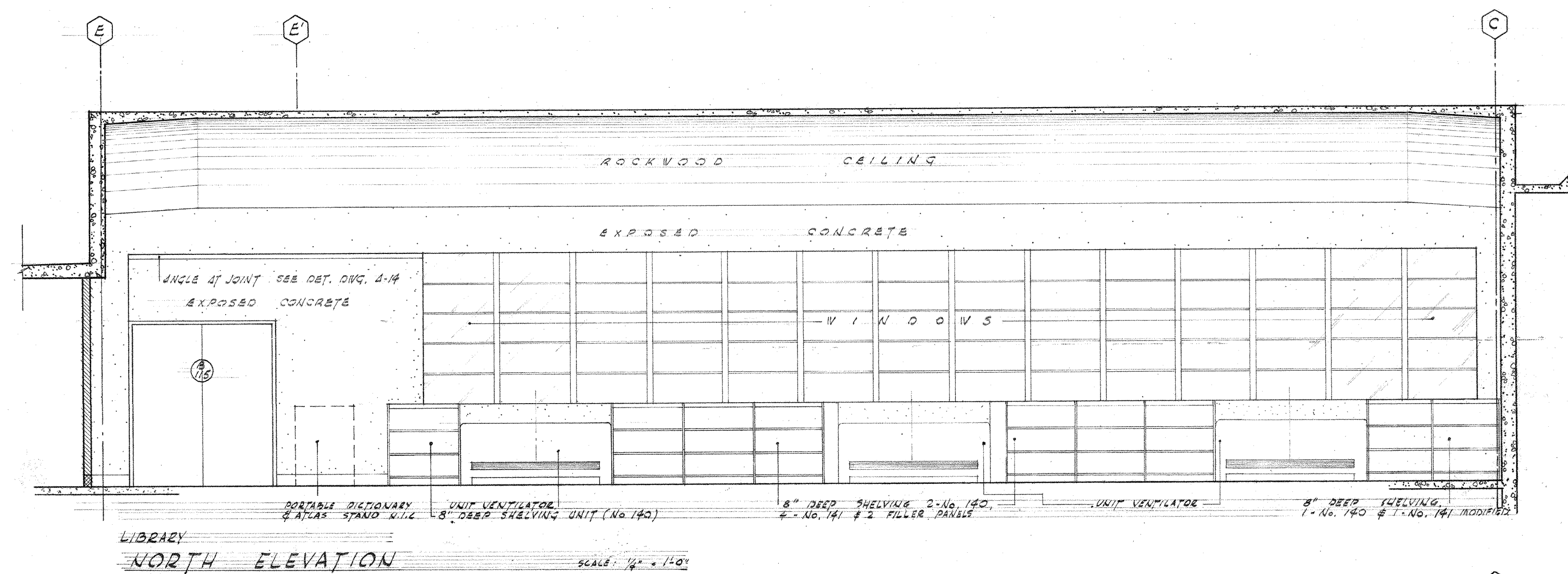
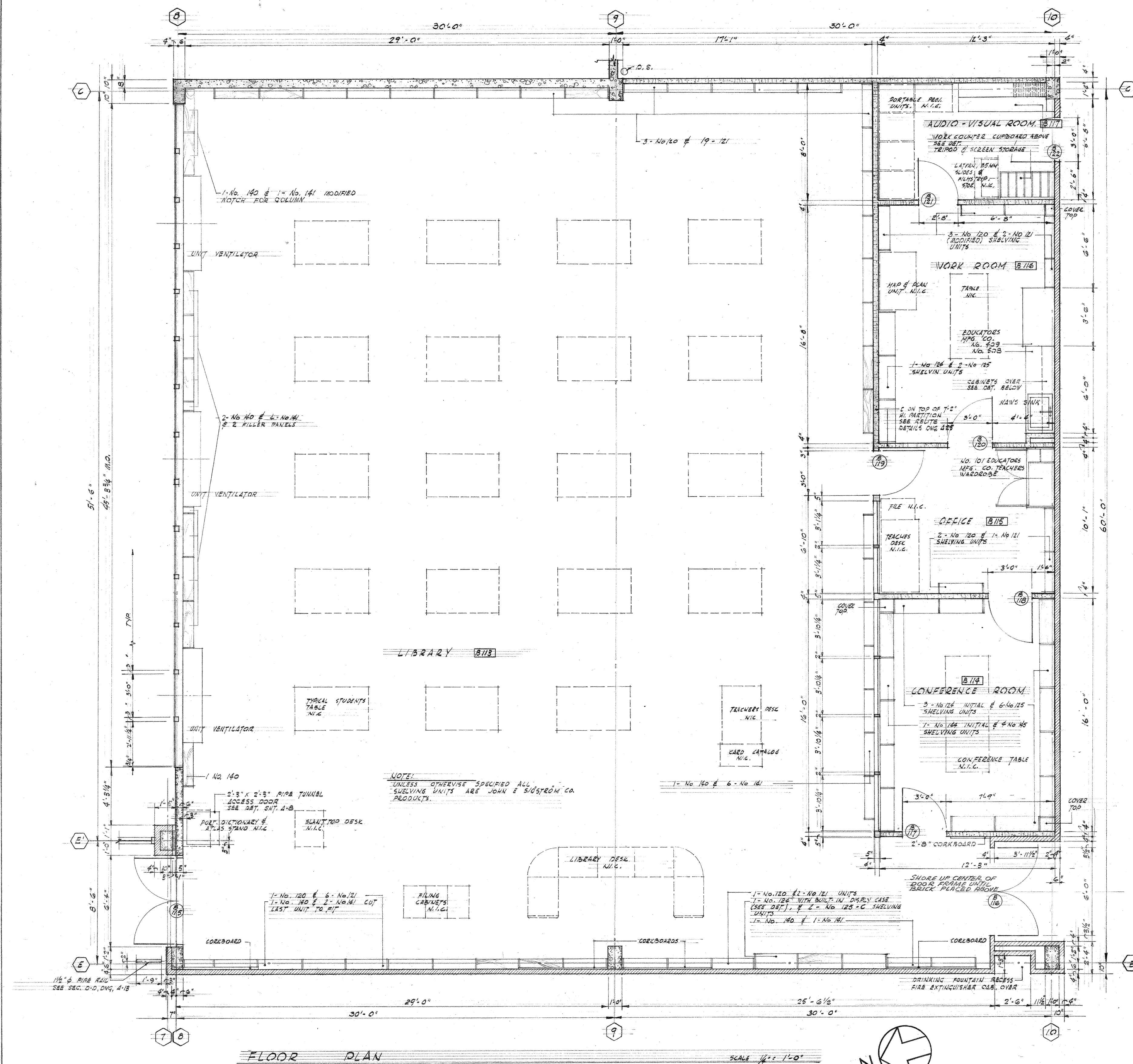

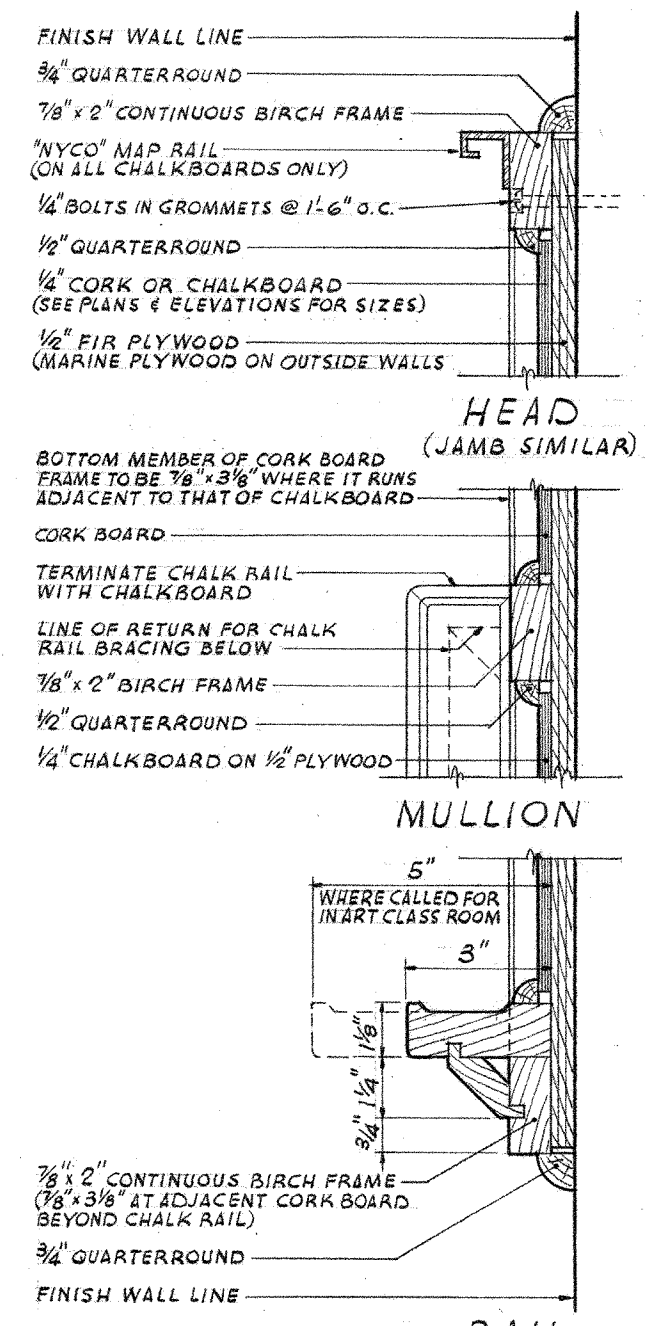

RAIL
AT CHALKBOARD ONLY
CHALK & CORK BOARD DETAILS
SCALE: 5/8" = 1'-0"
UNITS: A, B, C, D, E

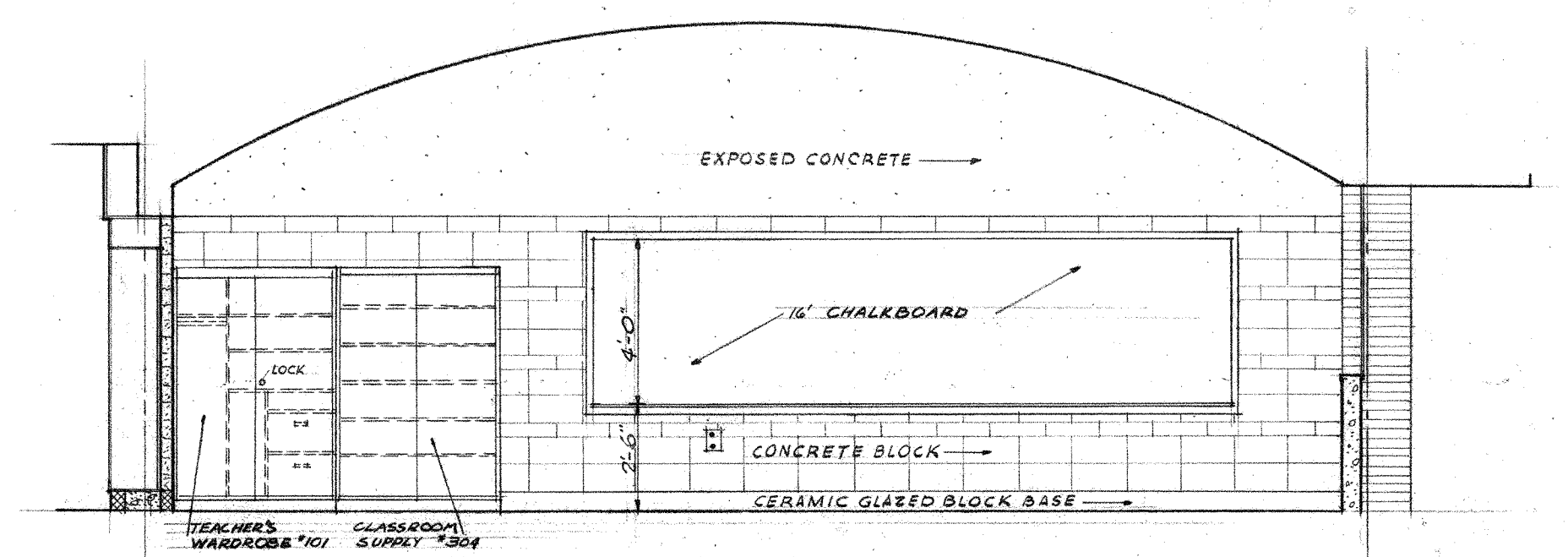

NORTH WALL

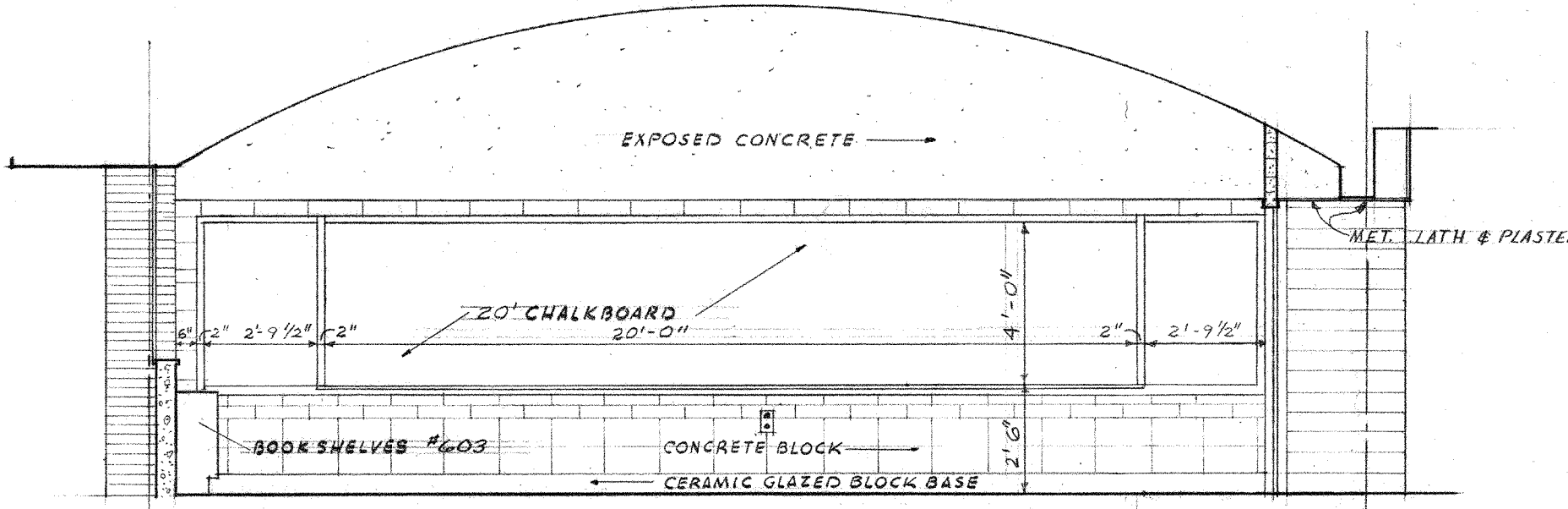

SOUTH WALL

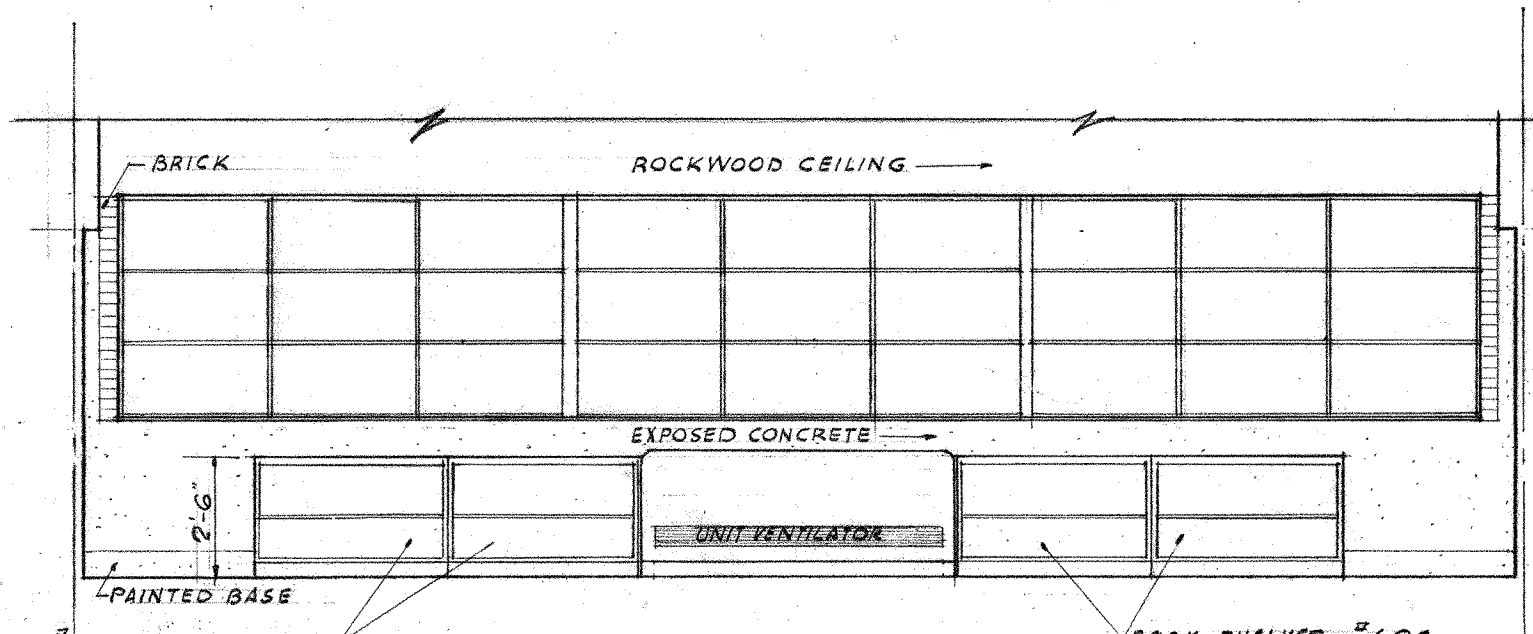

EAST WALL

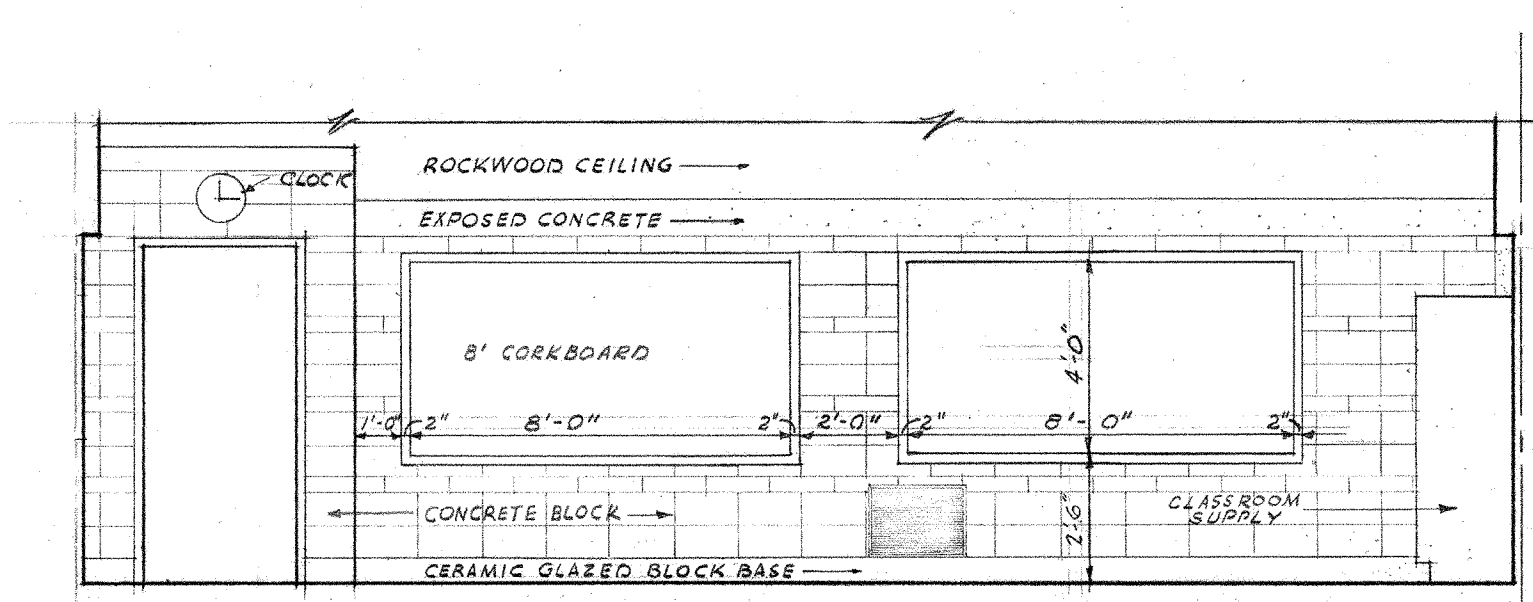

WEST WALL

DETAILS OF TYPICAL CLASSROOM (CLASSROOM 4104) (OTHERS SIMILAR) UNITS: A & C

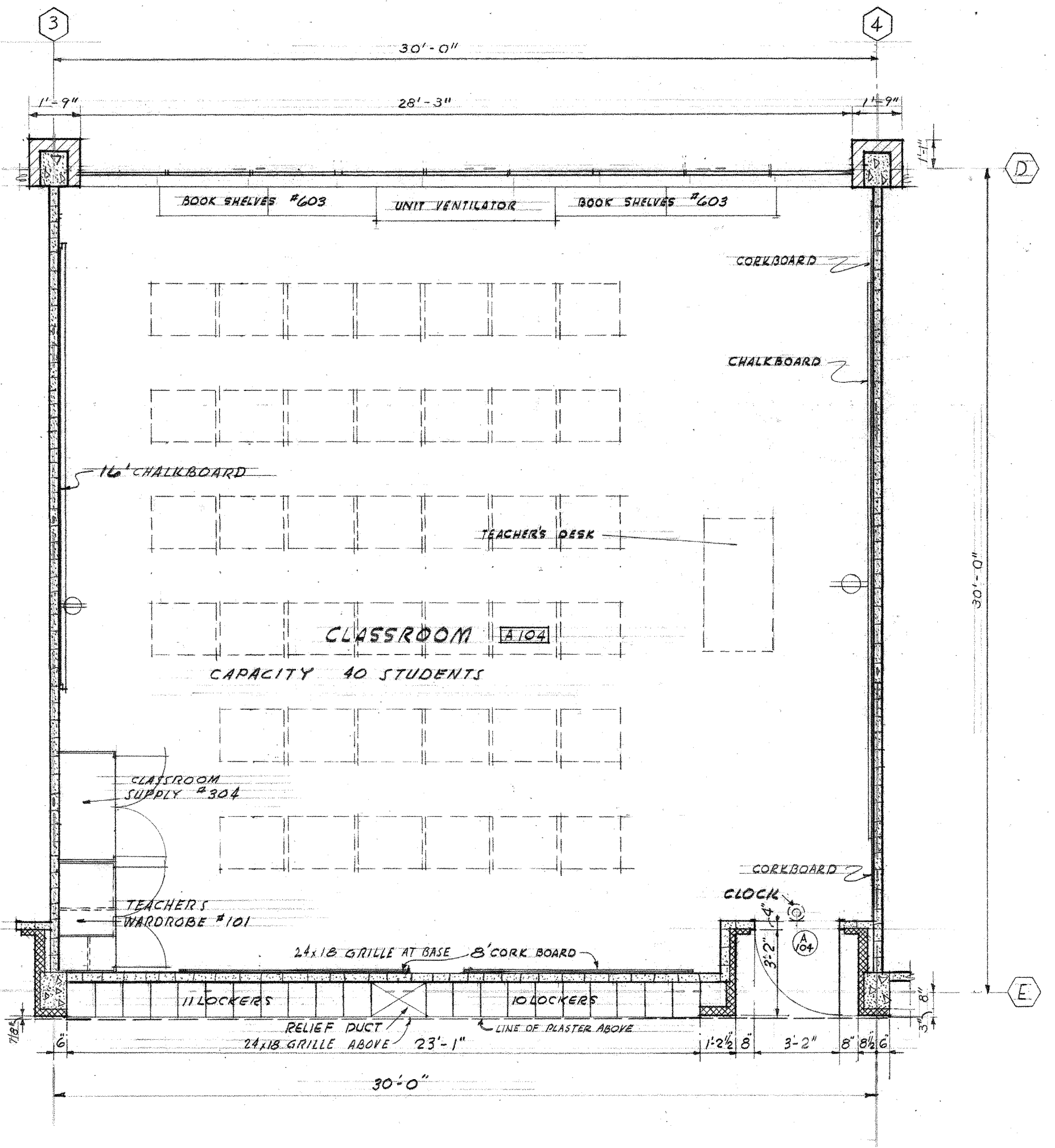

FLOOR PLAN N. SCALE: 1/4" = 1'-0"

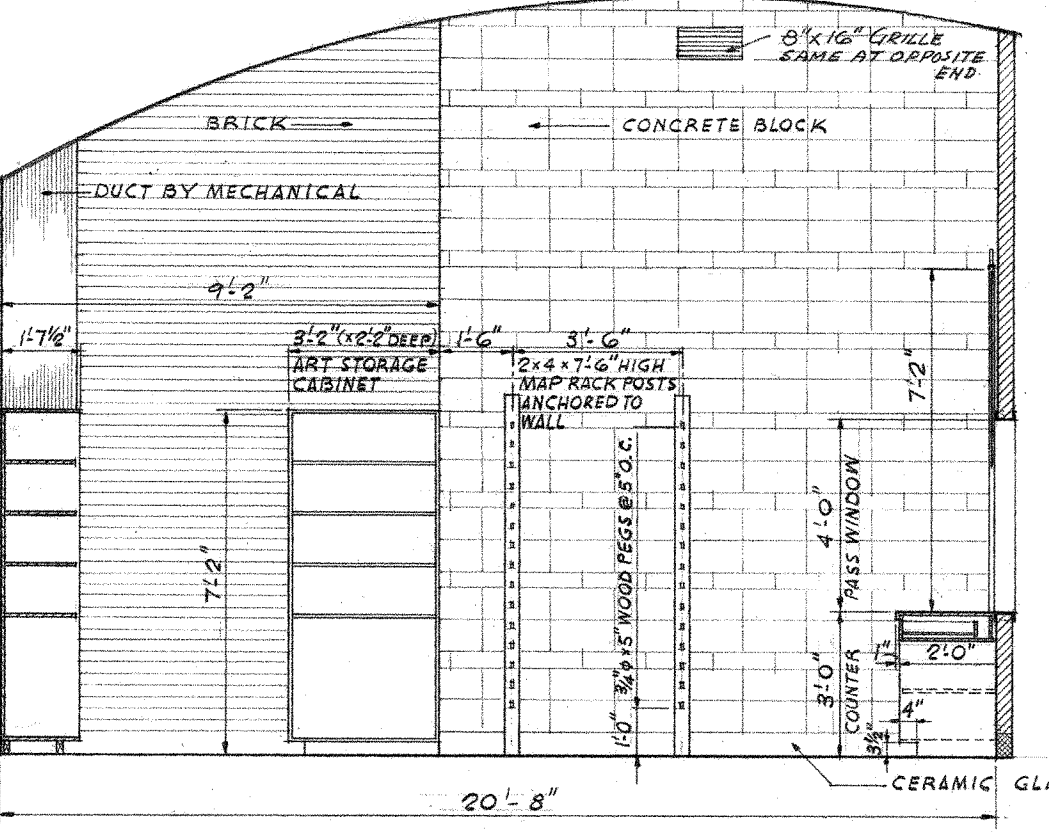

WEST WALL THRU PASS WINDOW & COUNTER
SCALE: 1/4" = 1'-0"

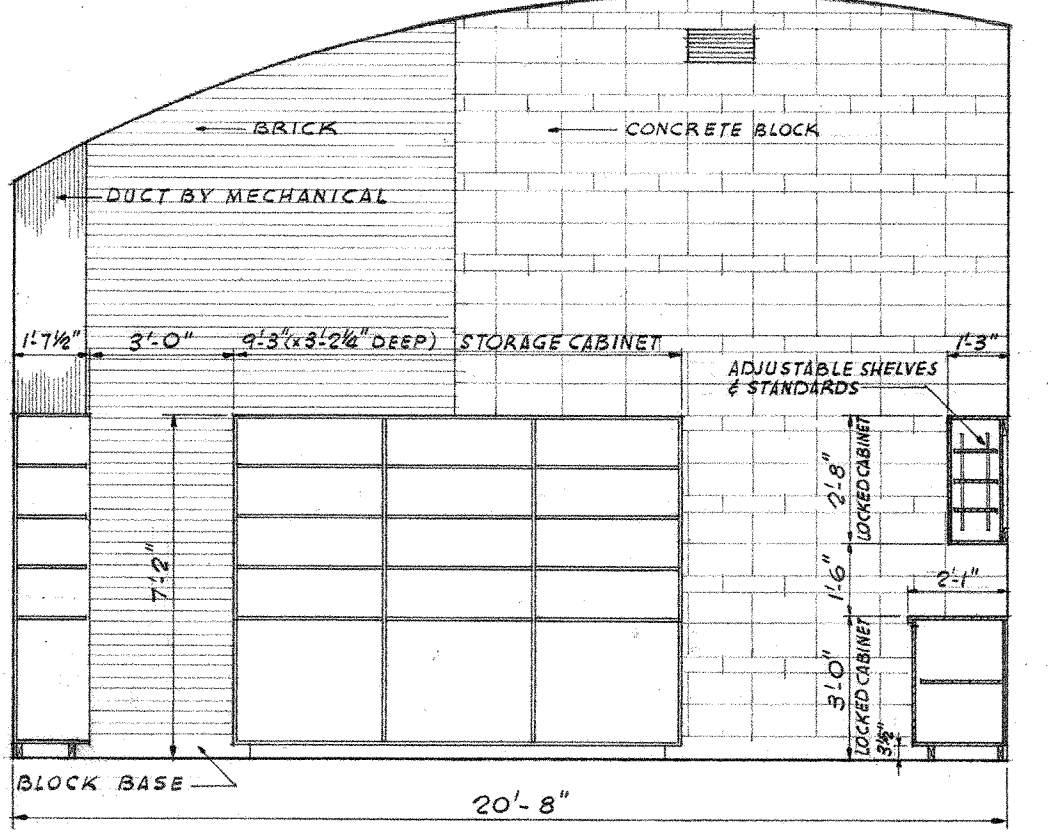

WEST WALL THRU LOCKED CABINET
SCALE: 1/4" = 1'-0"

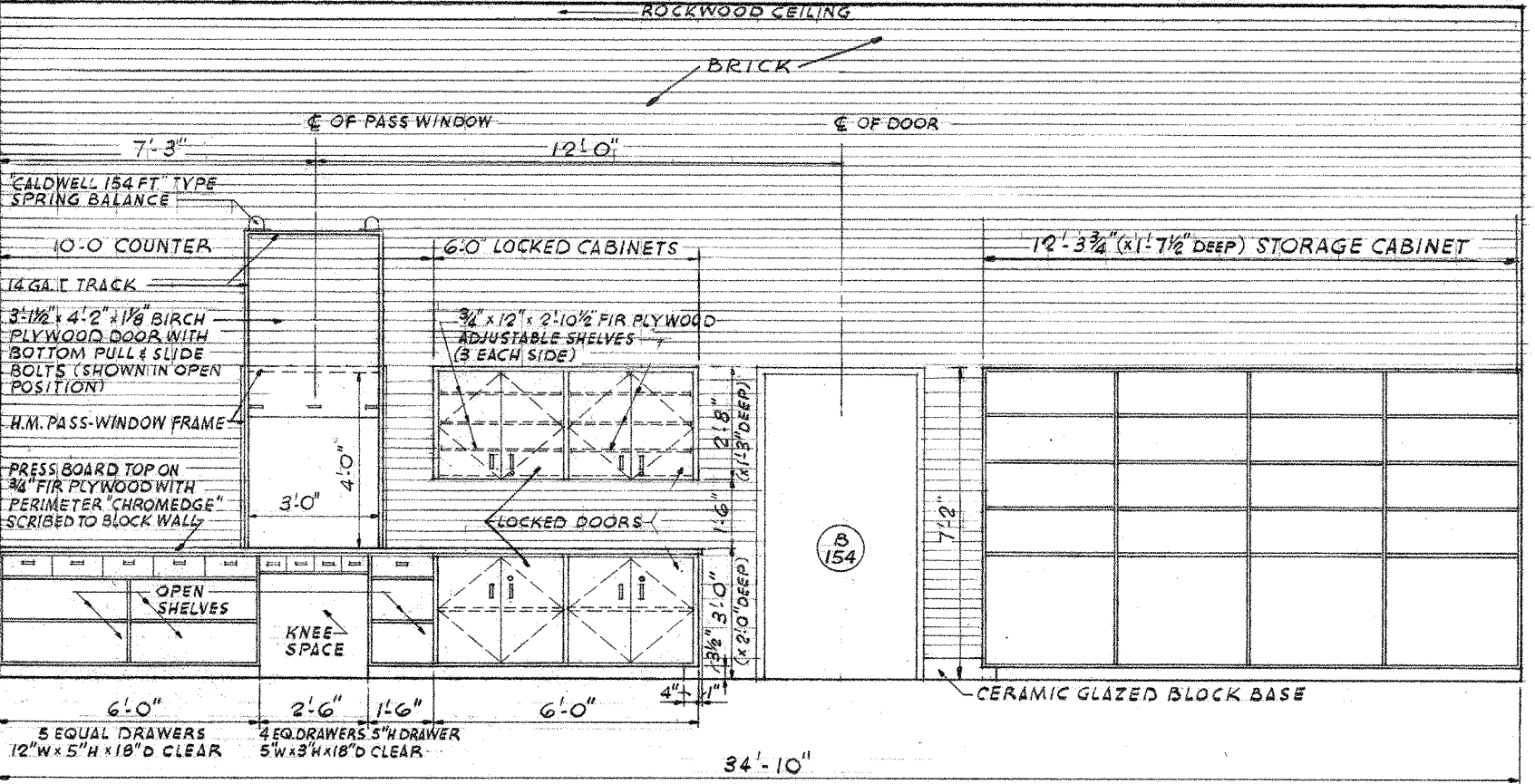

NORTH WALL (COUNTER & CABINET CONSTRUCTION SIMILAR TO CABINET DETAILS ON A-24)
SCALE: 1/4" = 1'-0"

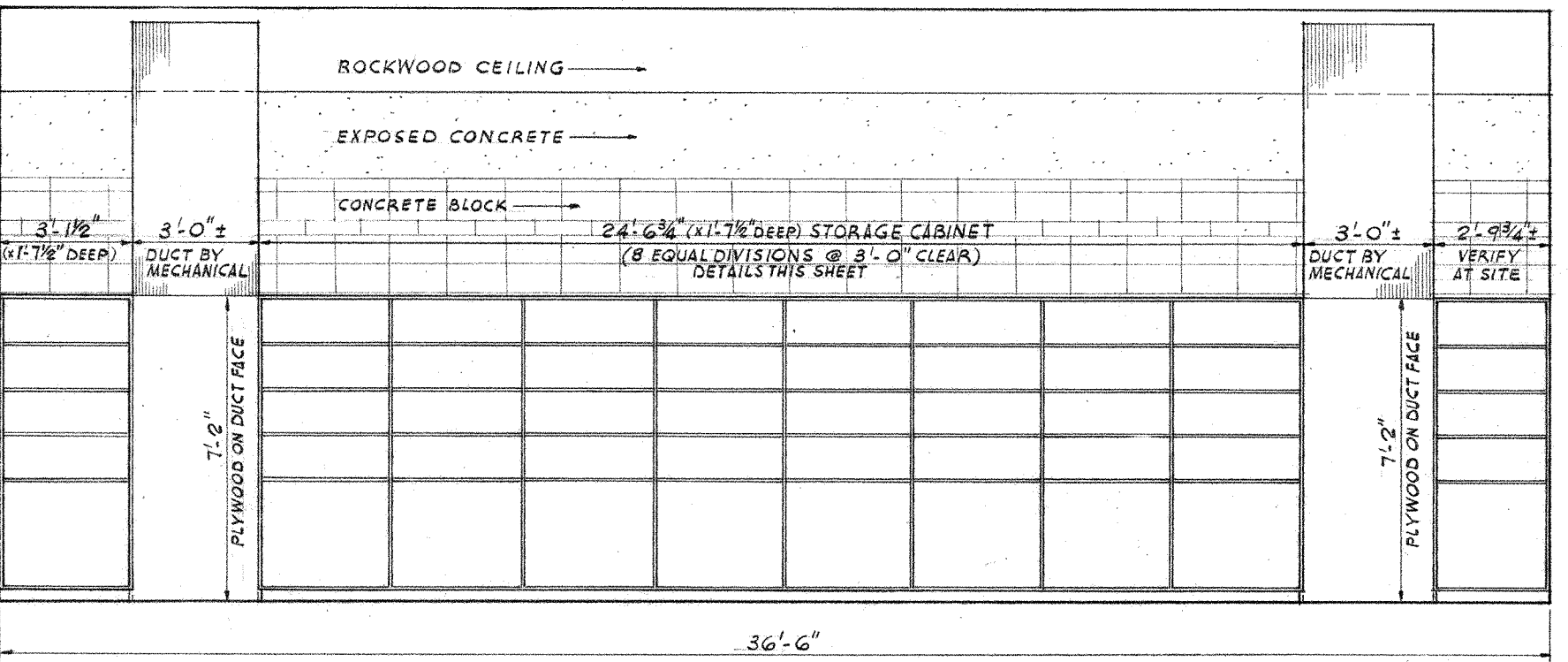

SOUTH WALL
SCALE: 1/4" = 1'-0"

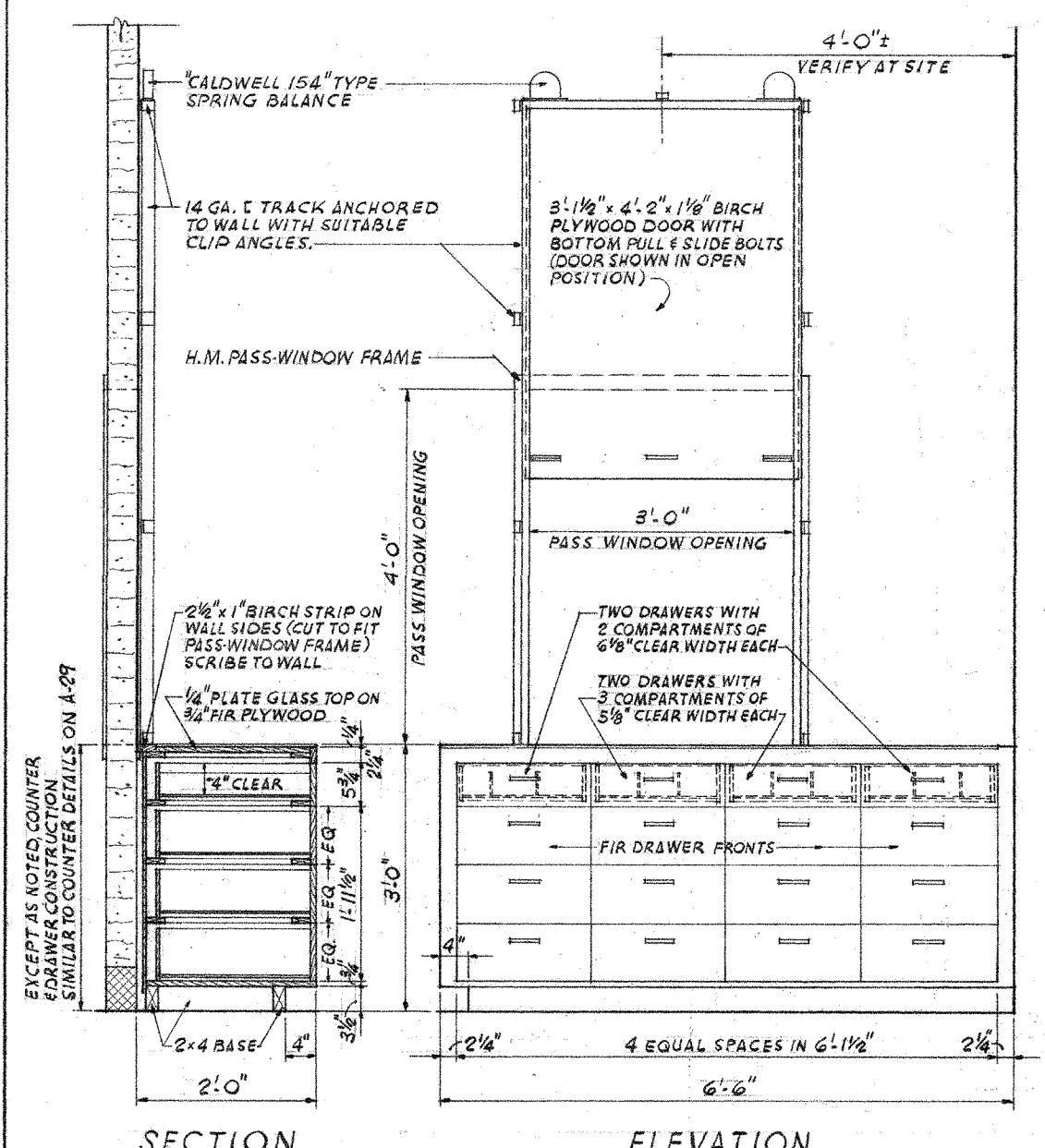

SECTION ELEVATION
DETAILS OF CUSTODIAN'S COUNTER IN ROOM 4122
SCALE: 1/2" = 1'-0"

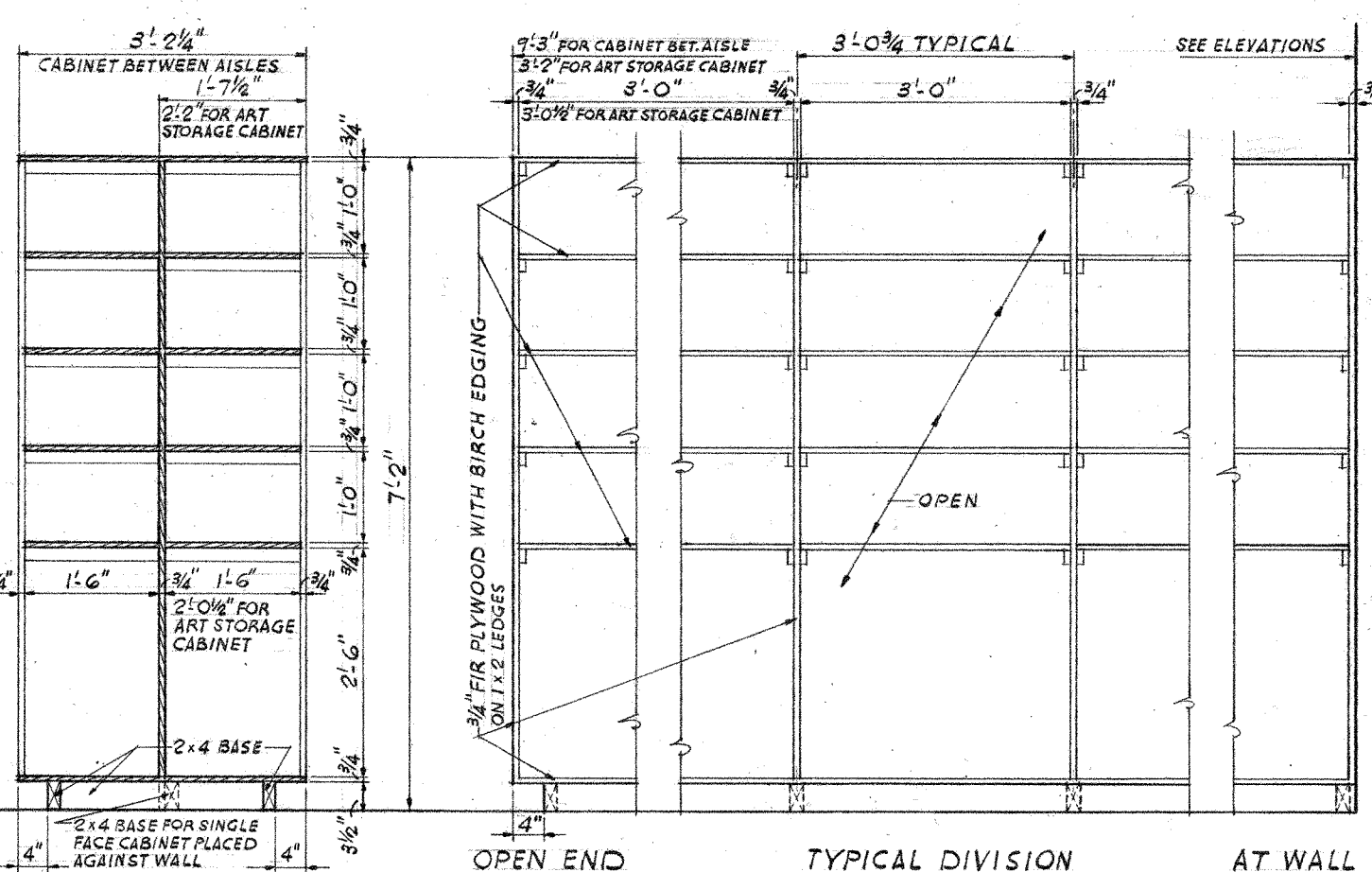

SECTION ELEVATION
DETAILS OF STORAGE CABINET
SCALE: 1/4" = 1'-0"

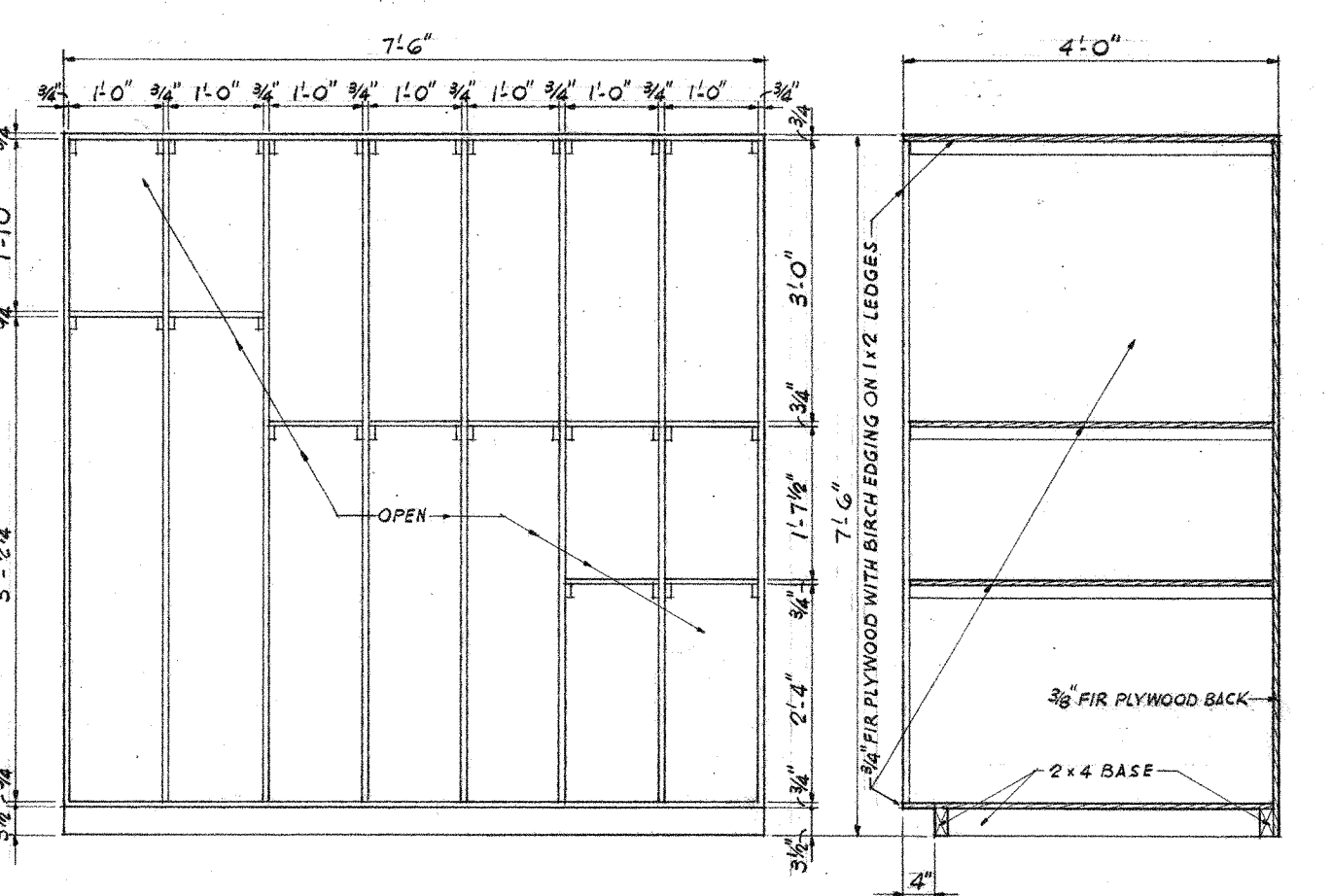

ELEVATION SECTION
DETAILS OF GLASS STORAGE BIN IN ROOM 4119
SCALE: 1/2" = 1'-0"

DETAILS OF BOOK ROOM

B139

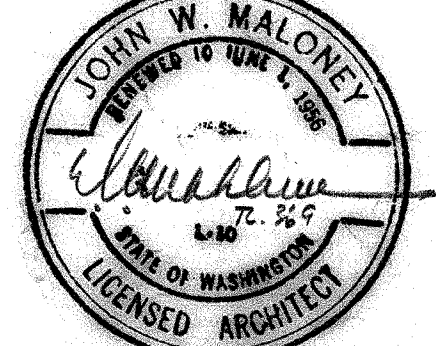
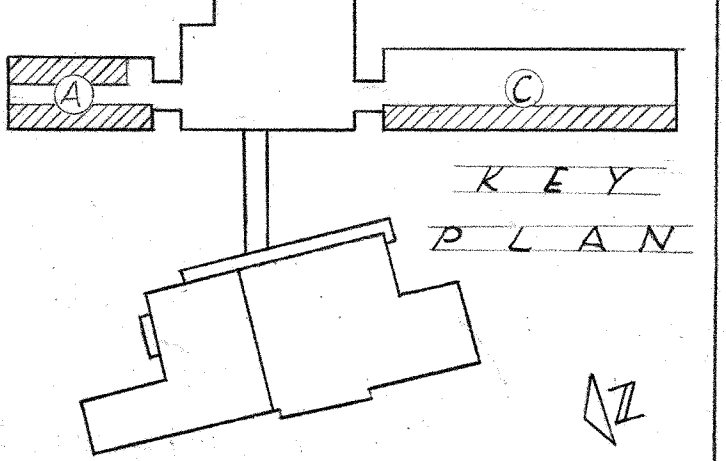

4-3-58 REVISED TO AS BUILT
TYPICAL CLASSROOM & DETAILS
UNIT A, B & C
JEFFERSON PARK JUNIOR HIGH SCHOOL
FOR THE
SEATTLE PUBLIC SCHOOL DISTRICT No. 1
16TH AVE. S. AND COLUMBIAN WAY
DATE 3-23-56
DWG. NO. A 27
JOHN W. MALONEY
AIA
ARCHITECT
784 CENTRAL BUILDING 1117 LARSON BLDG.
SEATTLE WASHINGTON YAKIMA
DRAWN BY L. B. PUGH
JOB MANAGER J. W. MALONEY
CHECKED PUGH

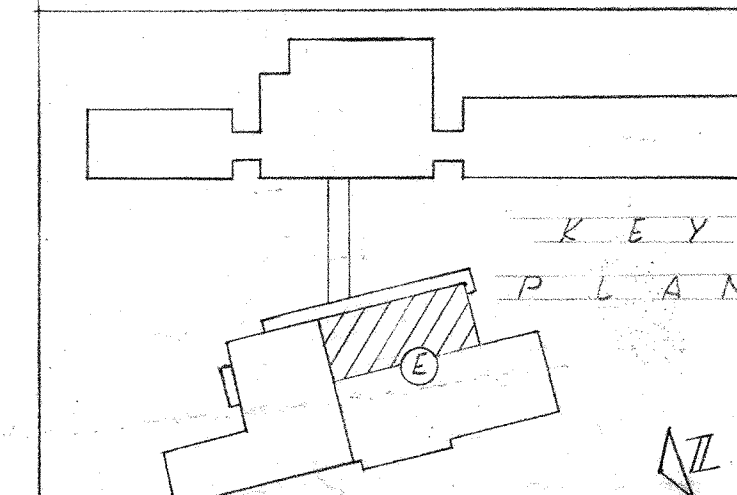
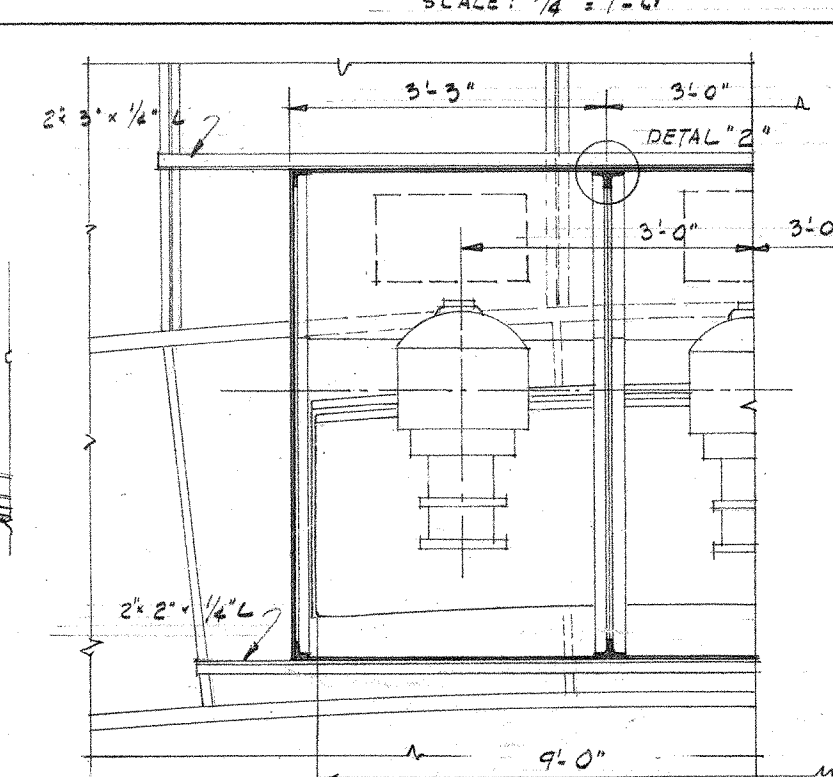
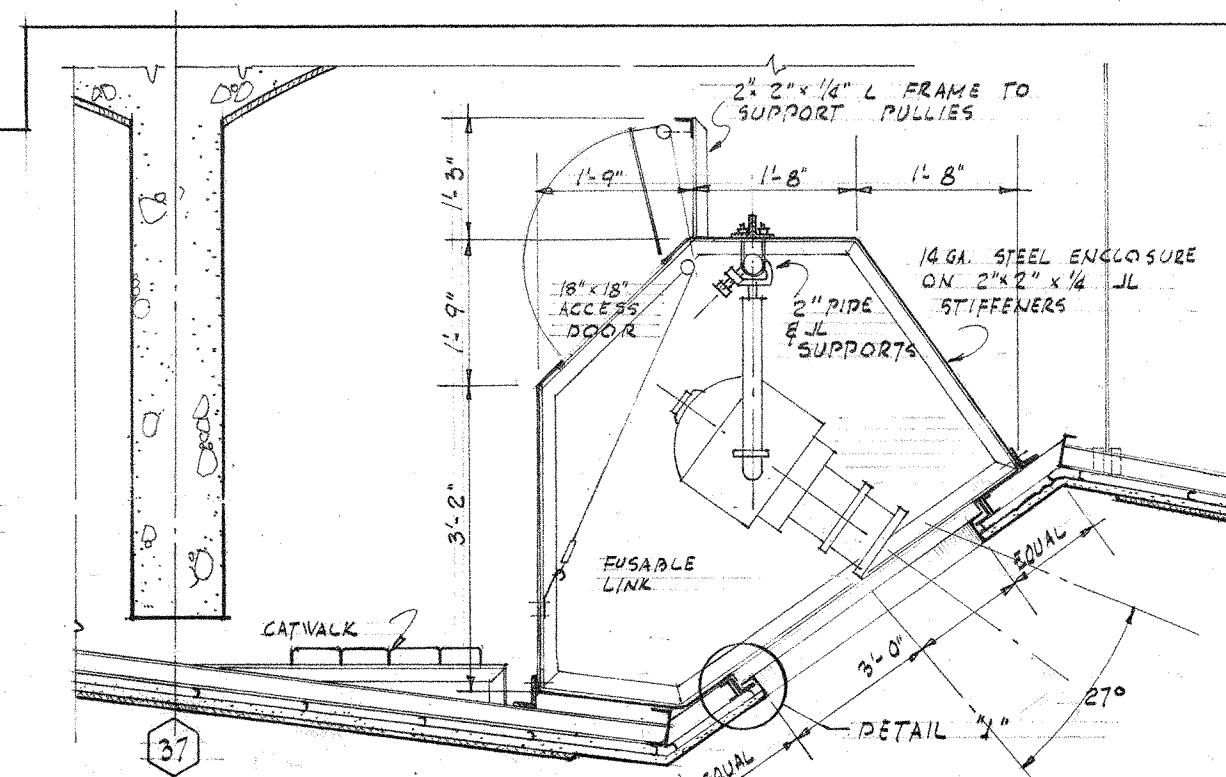
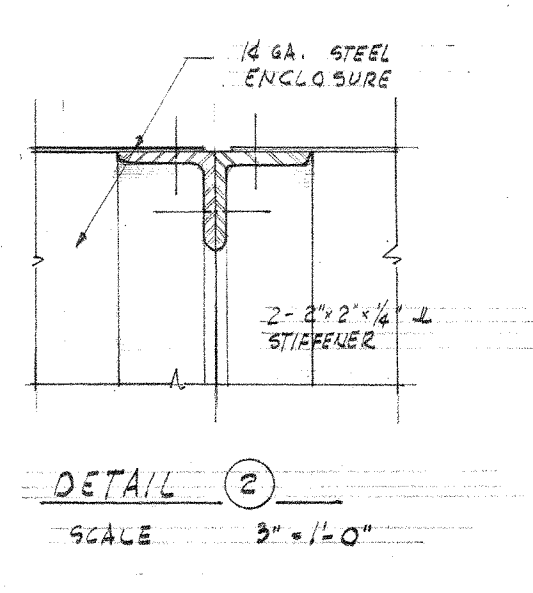
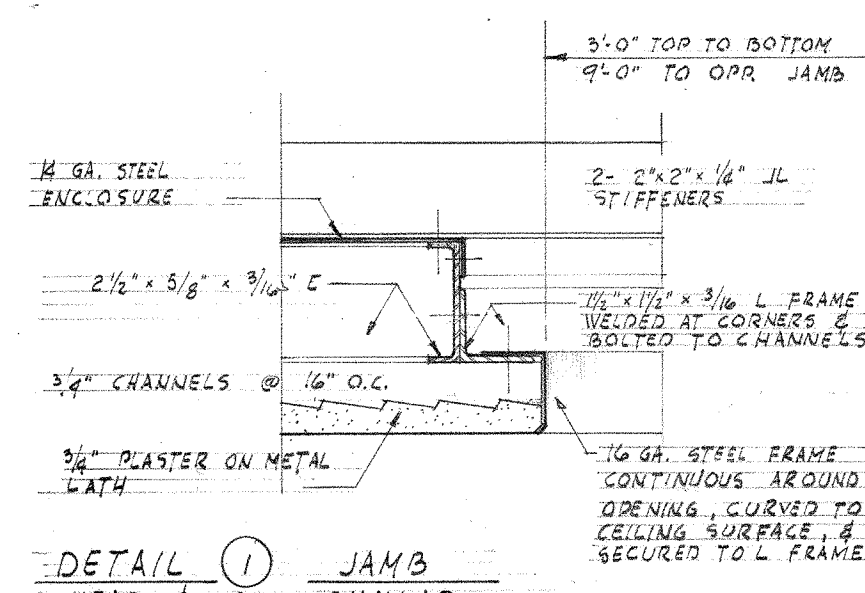
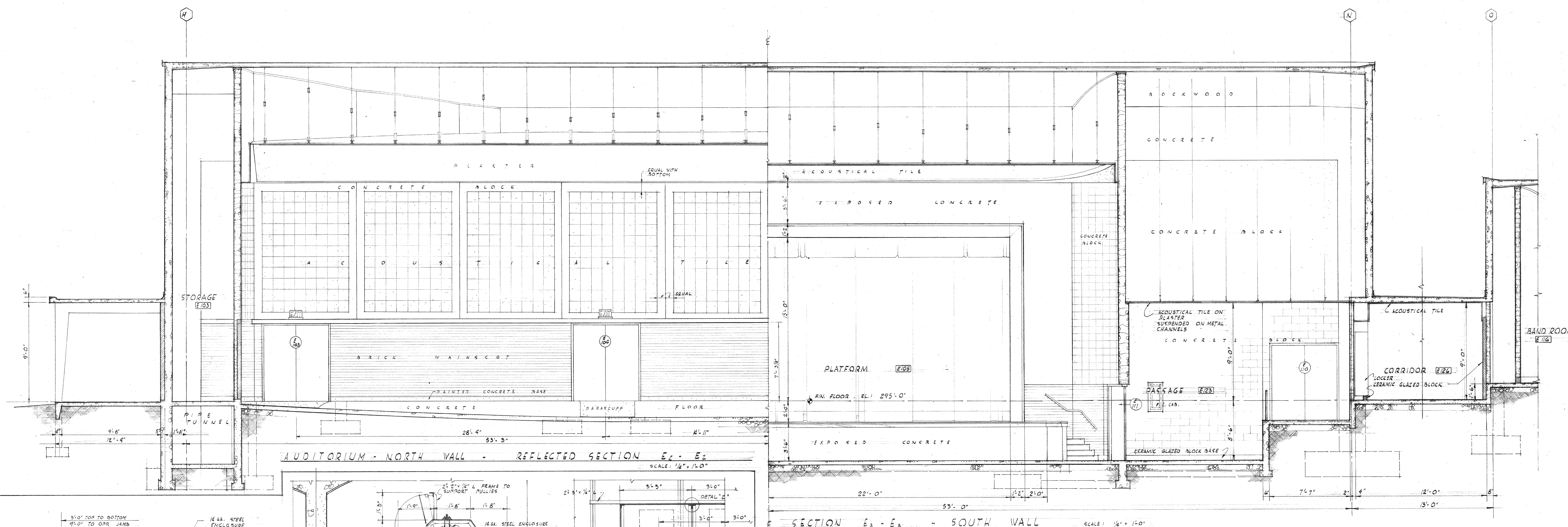
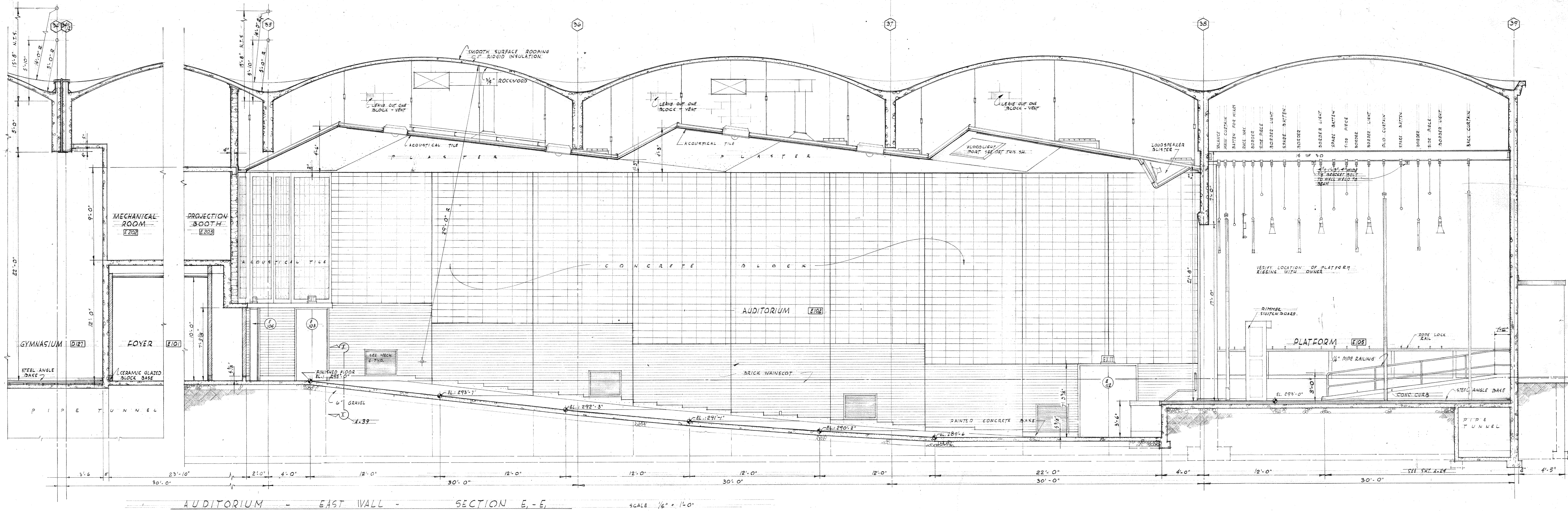

8-3-58 REVISED TO AS BUILT
1/4" SECTIONS

UNIT E
JEFFERSON PARK JUNIOR HIGH SCHOOL
FOR THE
SEATTLE PUBLIC SCHOOL DISTRICT No. 1
16TH AVE. S. AND COLUMBIAN WAY

DATE: 3-23-56
PWS. NO.:
A 24

JOHN W. MALONEY
A.I.A.
ARCHITECT
754 CENTRAL BUILDING 1117 LARSON BLDG.
SEATTLE WASHINGTON YAKIMA
DRAWN: REBECCA
CHECKED: PUGH
110-0024

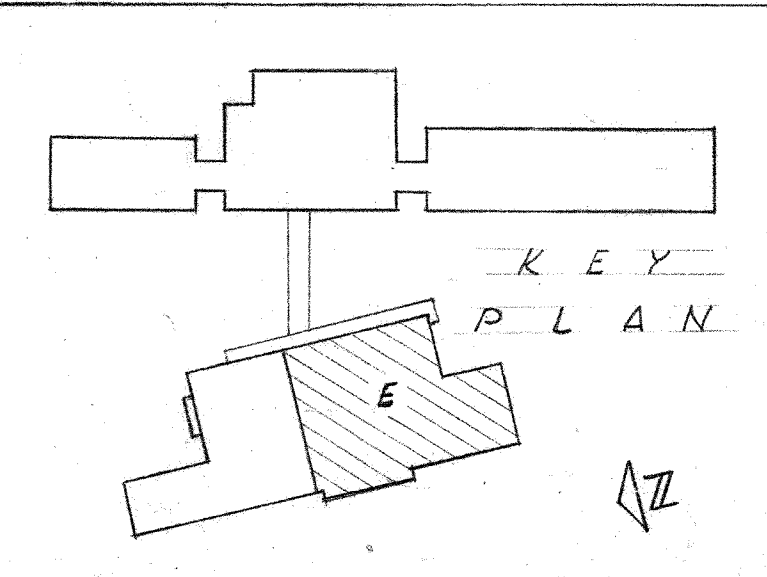
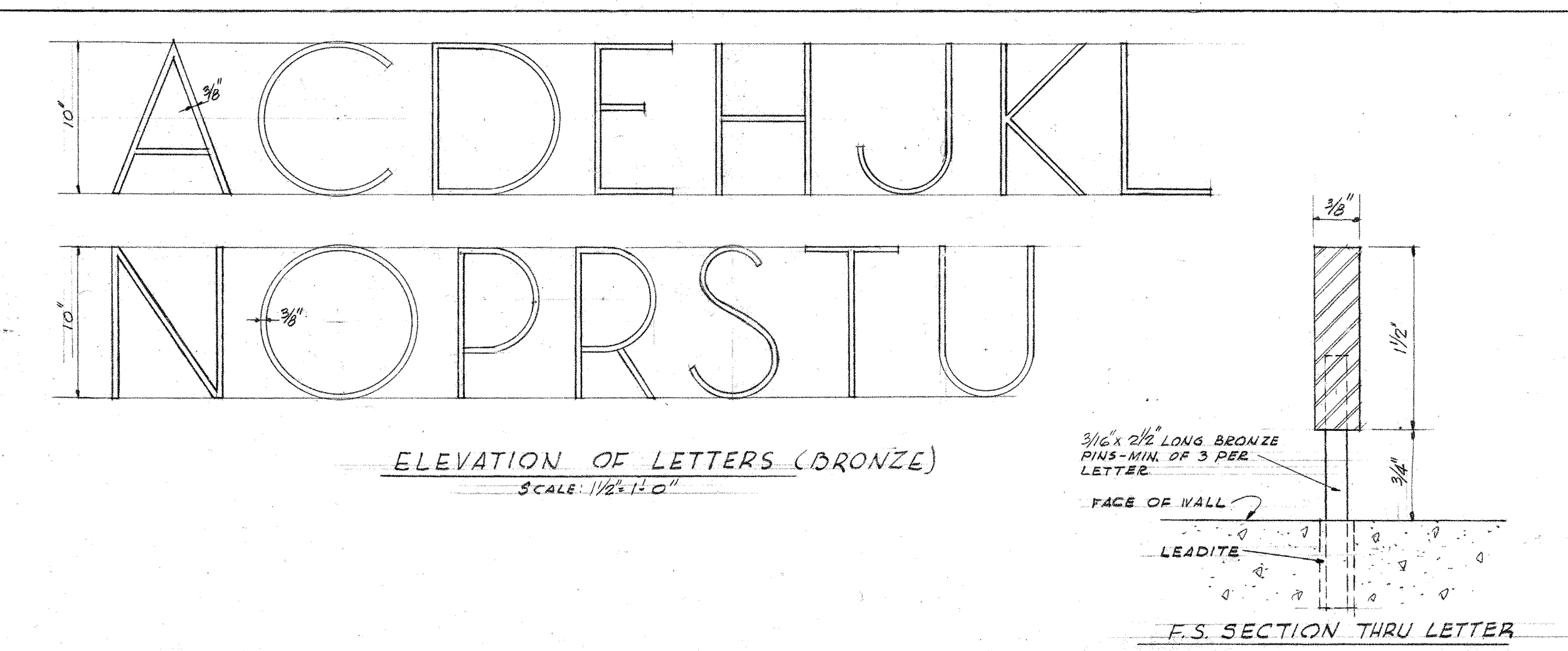
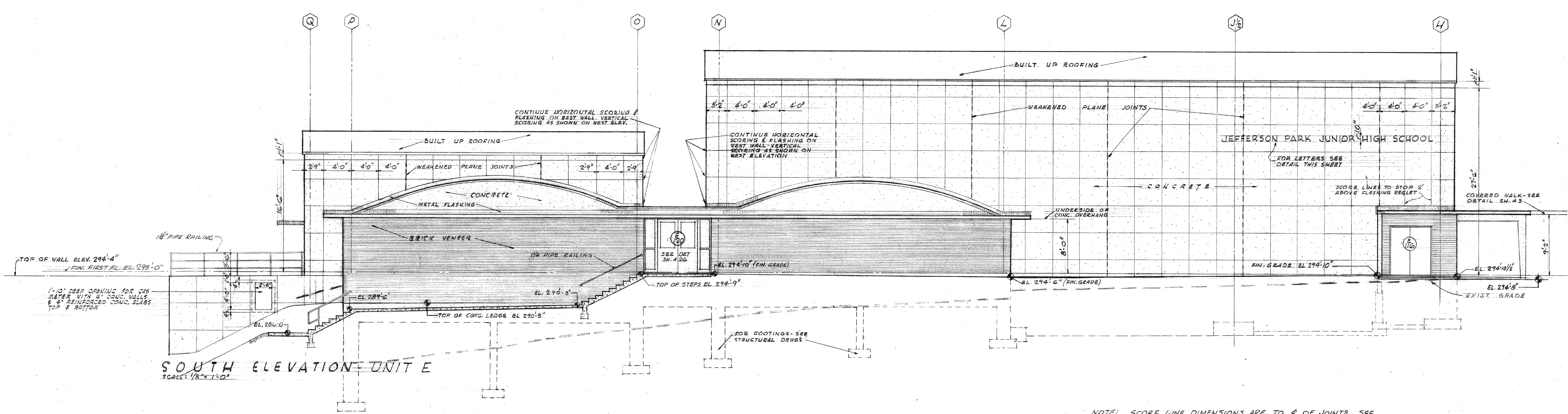
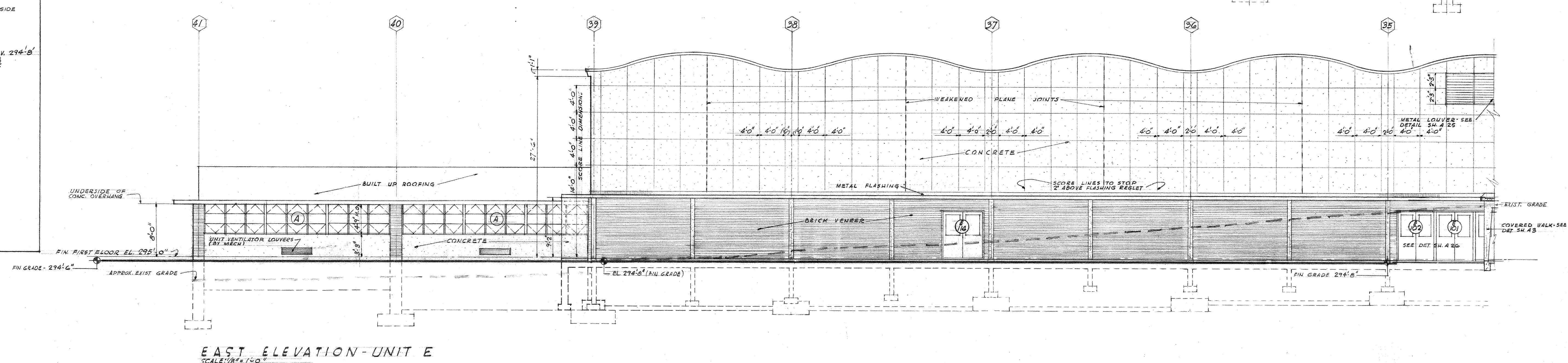
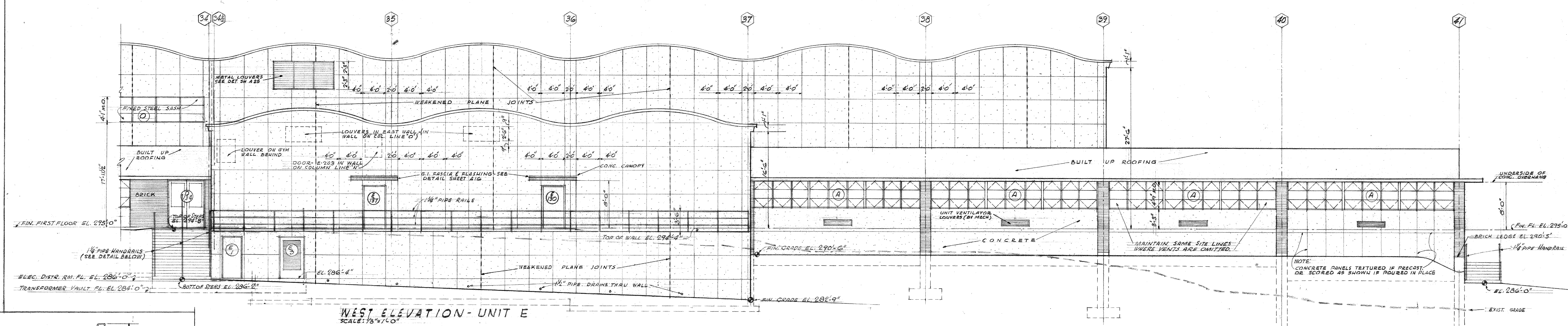
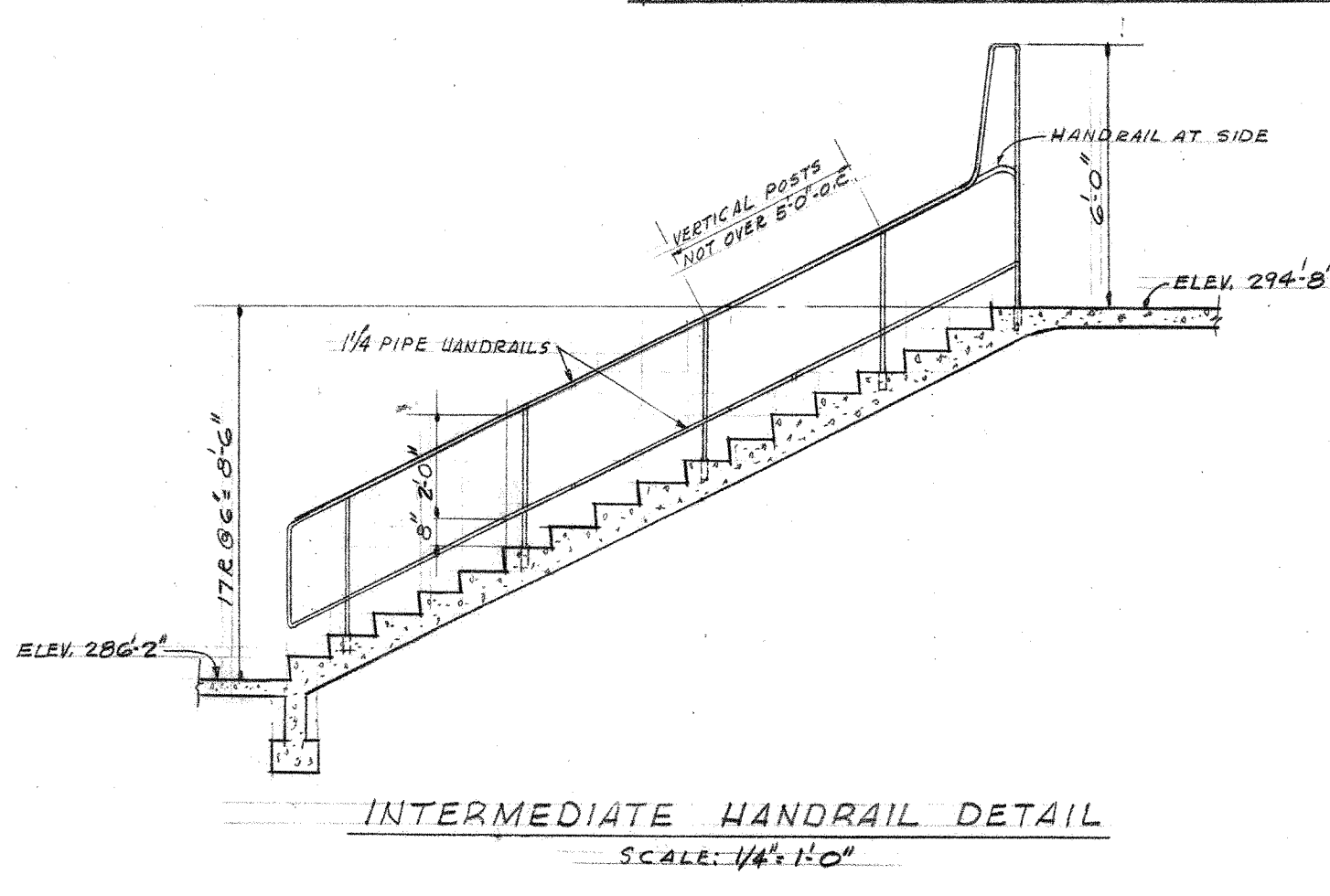
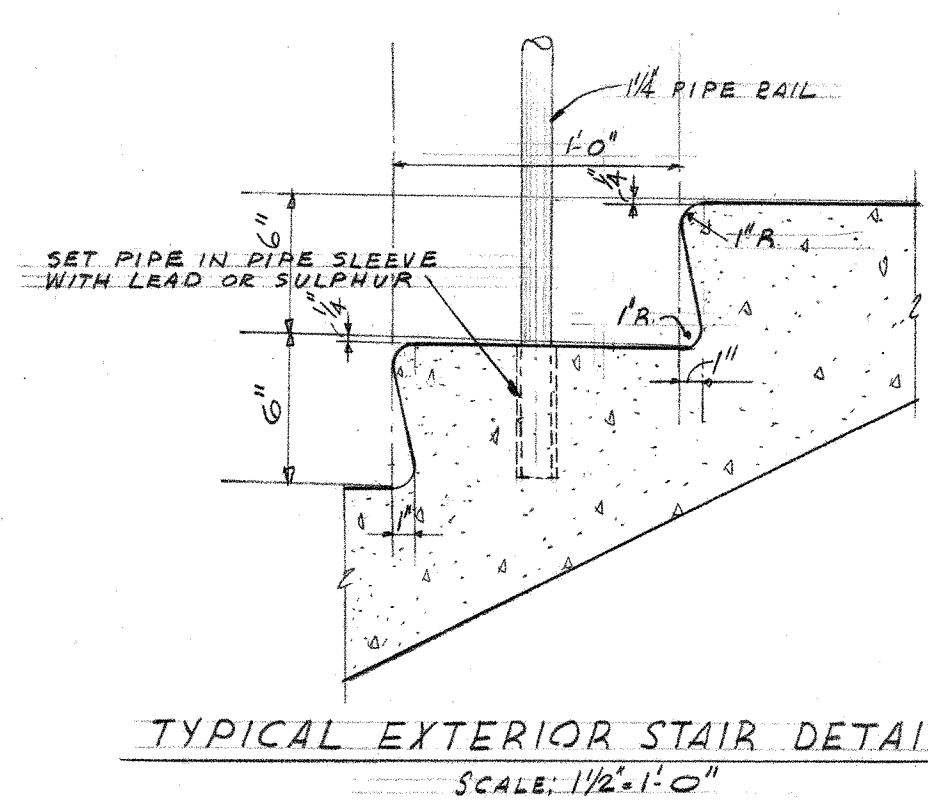

NOTE: SCORE LINE DIMENSIONS ARE TO & OF JOINTS. SEE SH. A-9 FOR SCORE LINE & WEAKENED PLANE DETAILS.

4-3-56 REVISED TO AS BUILT

ELEVATIONS

UNIT E

JEFFERSON PARK JUNIOR HIGH SCHOOL

FOR THE SEATTLE PUBLIC SCHOOL DISTRICT No. 1

18TH AVE. S. AND COLUMBIAN WAY

JOHN W. MALONEY
A.I.A.
ARCHITECT

754 CENTRAL BUILDING 1117 LARSON BLDG.
SEATTLE WASHINGTON YAKIMA

DATE 3-23-56
DWG. NO. A 23

DRAWN BY L. J. JENSEN
JOB MANAGER J. W. MALONEY
CHECKED R. J. JENSEN

JOHN W. MALONEY
REGISTERED ARCHITECT
NO. 349
STATE OF WASHINGTON

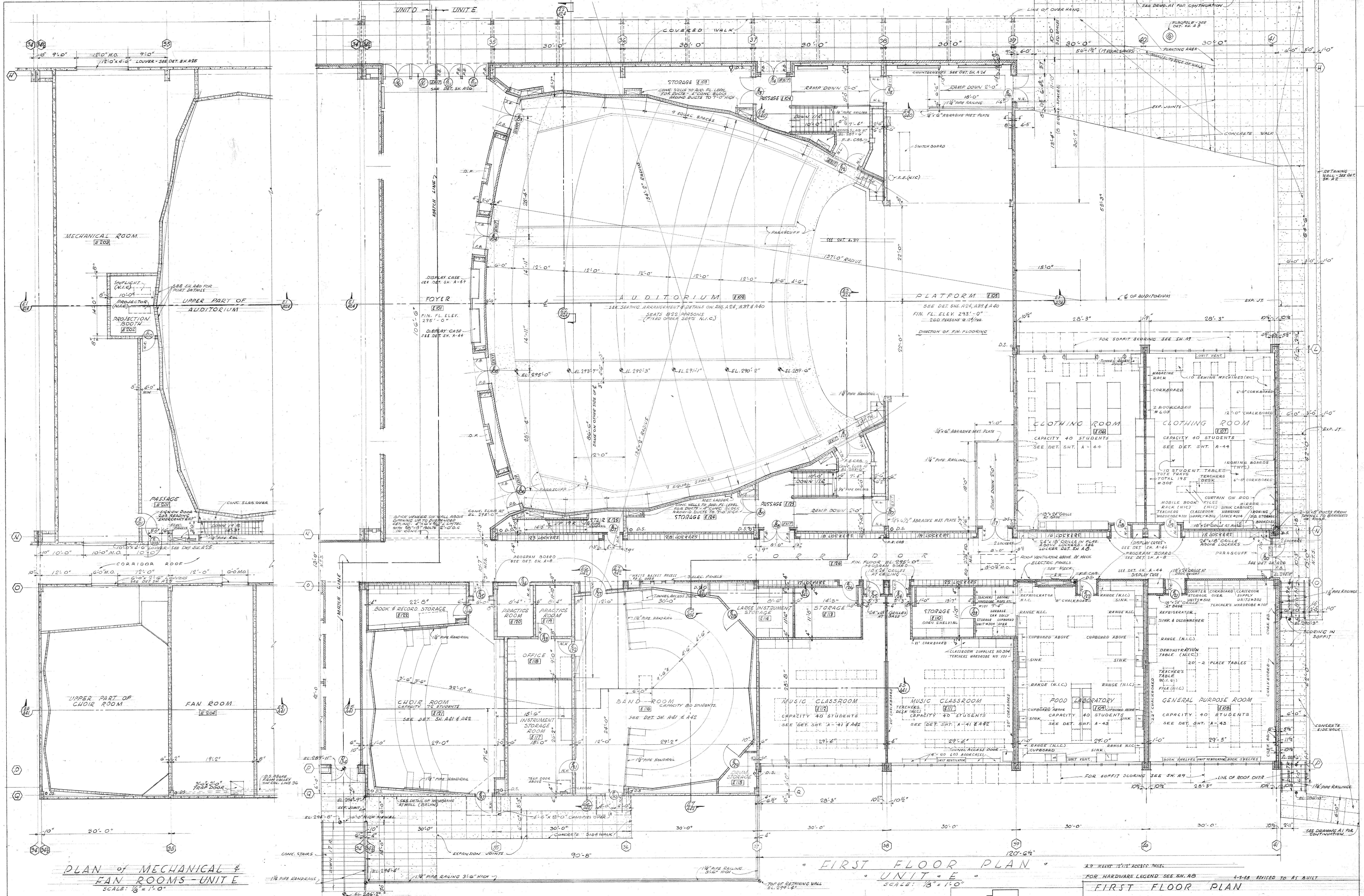

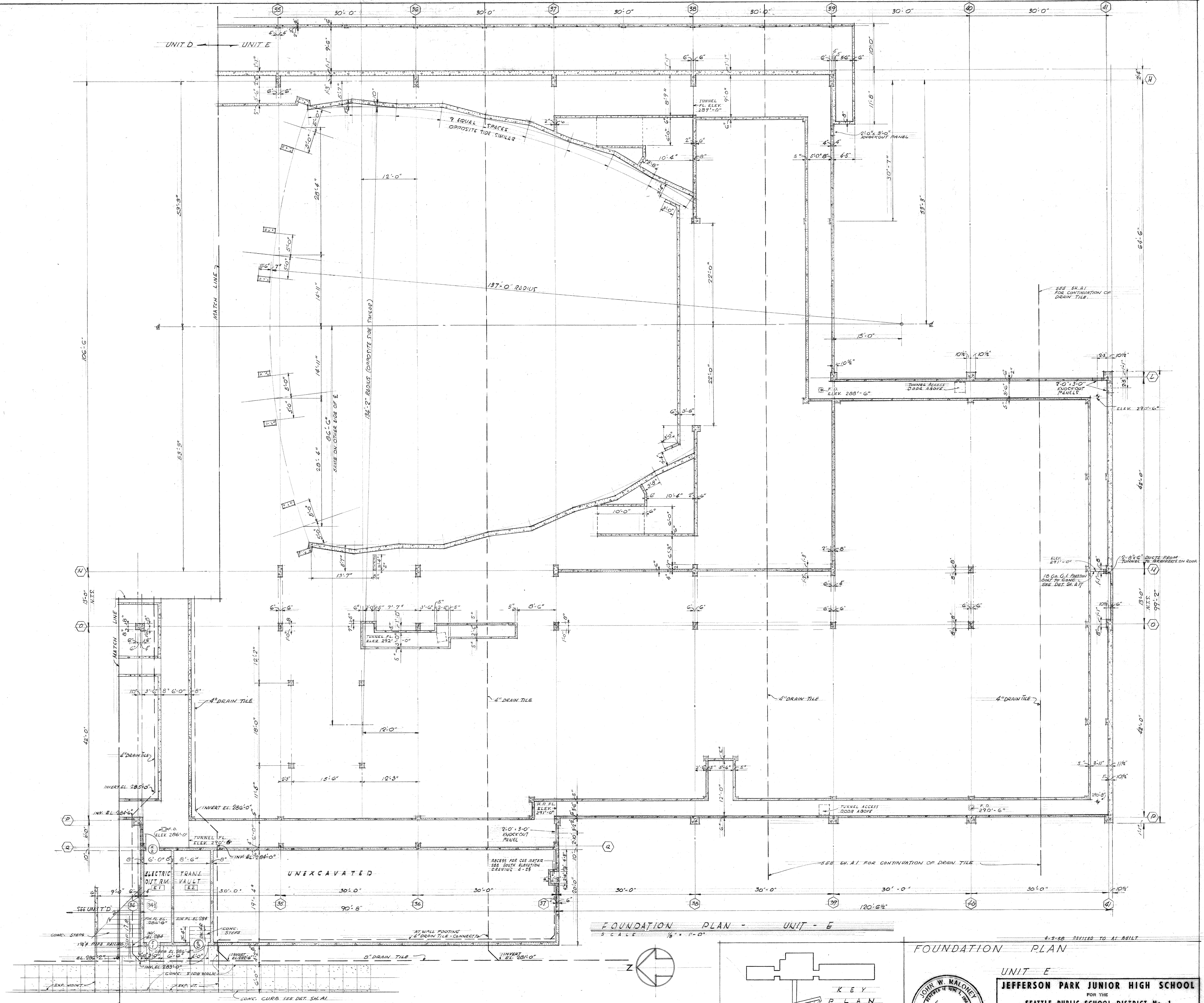

FOUNDATION PLAN - UNIT - E
SCALE 1/8" = 1'-0"

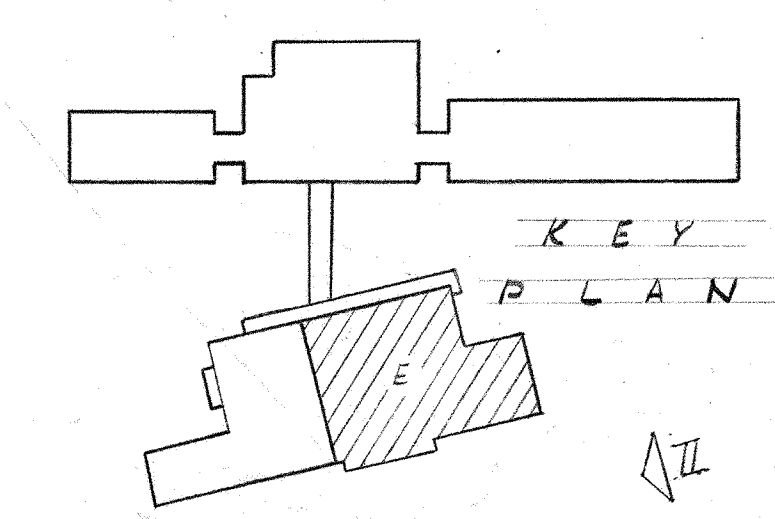

4-8-58 REVISED TO AS BUILT

FOUNDATION PLAN

UNIT E

JEFFERSON PARK JUNIOR HIGH SCHOOL

FOR THE

SEATTLE PUBLIC SCHOOL DISTRICT No. 1

16TH AVE. S. AND COLUMBIAN WAY

JOHN W. MALONEY

A.I.A.

ARCHITECT

754 CENTRAL BUILDING 1117 LARSON BLDG.

SEATTLE WASHINGTON YAKIMA

DATE 3-23-52

DWG. NO. A 21

DRAWN BY

JOB MANAGER

CHECKED

APPROVED

110-000021

FOUND. PLAN UNIT E

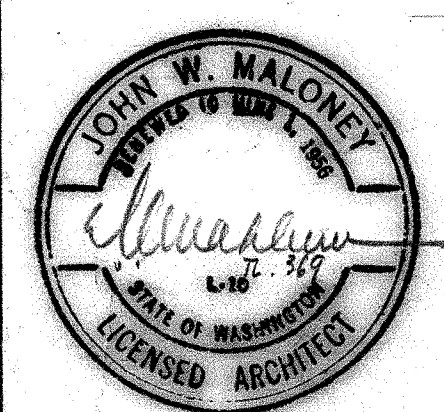
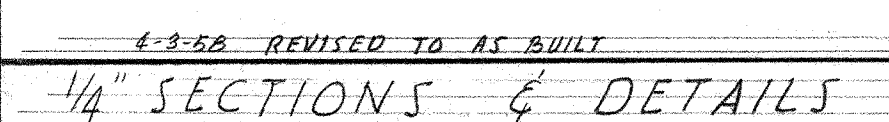
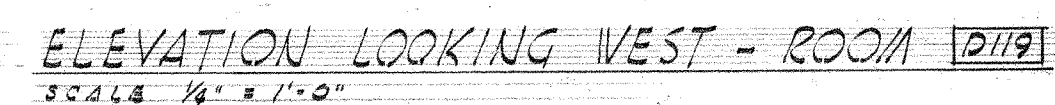
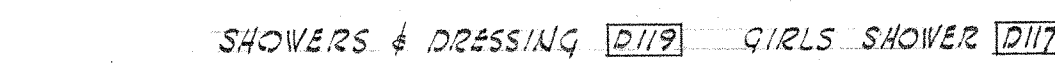
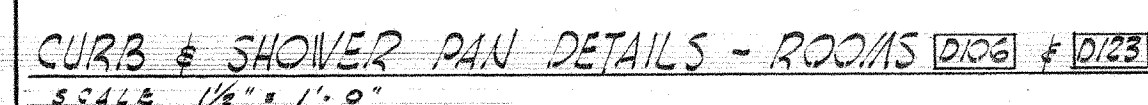
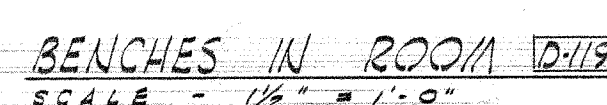
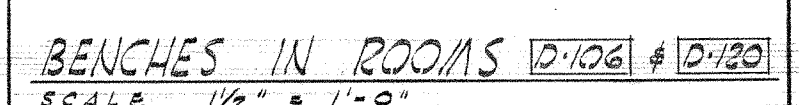
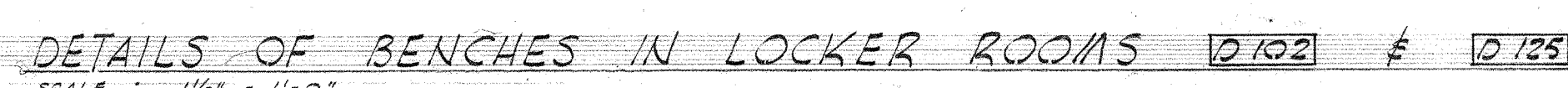
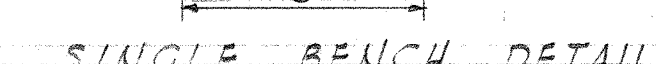
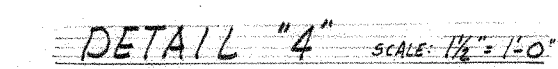
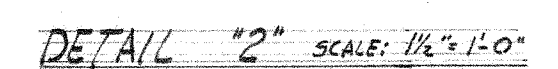
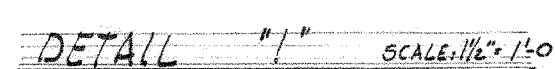
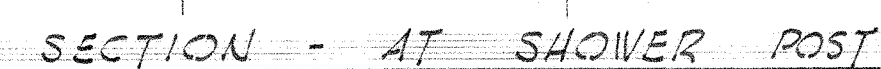
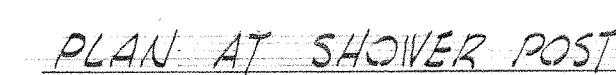

JEFFERSON PARK JUNIOR HIGH SCHOOL			
FOR THE			
SEATTLE PUBLIC SCHOOL DISTRICT No. 1			
15TH AVE. S. AND COLUMBIA WAY			
DATE 3-23-56	JOHN W. MALONEY		DRAWN REKEVICS
DWG. NO.	A-1-A ARCHITECT		JOB MANAGER PUGH
A 20	754 CENTRAL BUILDING 1177 LARSON BLDG. SEATTLE WASHINGTON YAKIMA		CHECKED PUGH

110-00 [REDACTED] 20

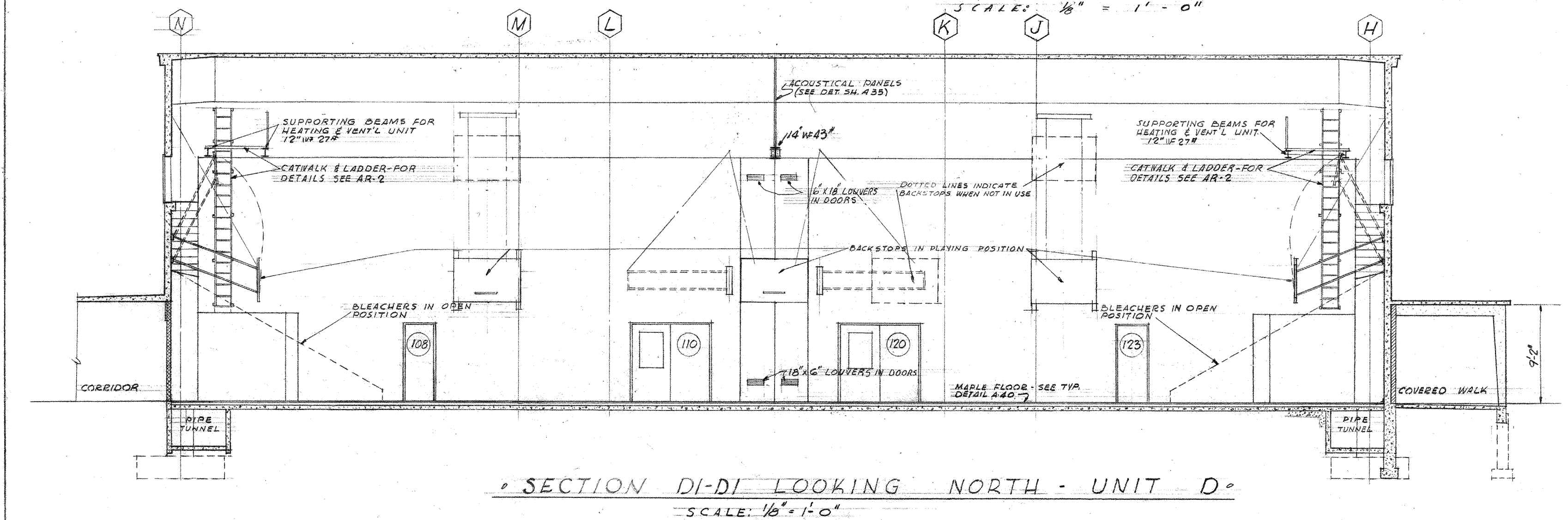
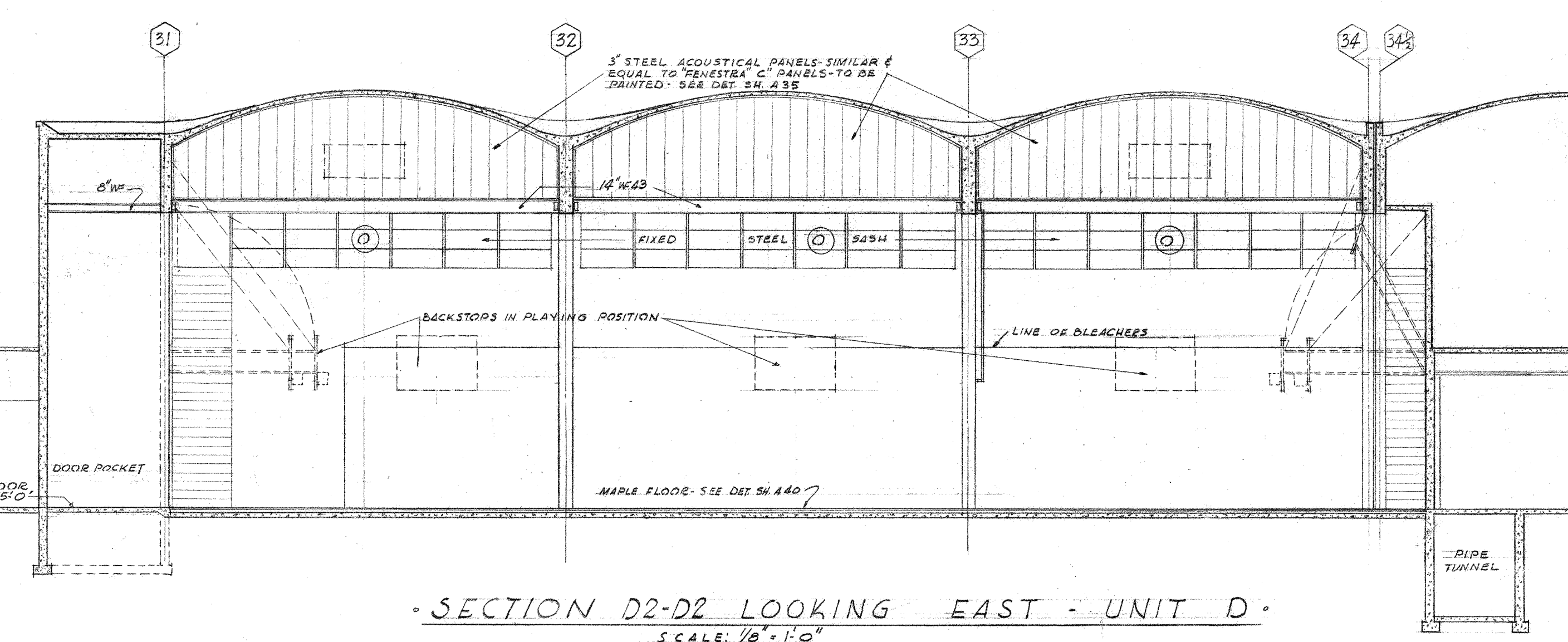
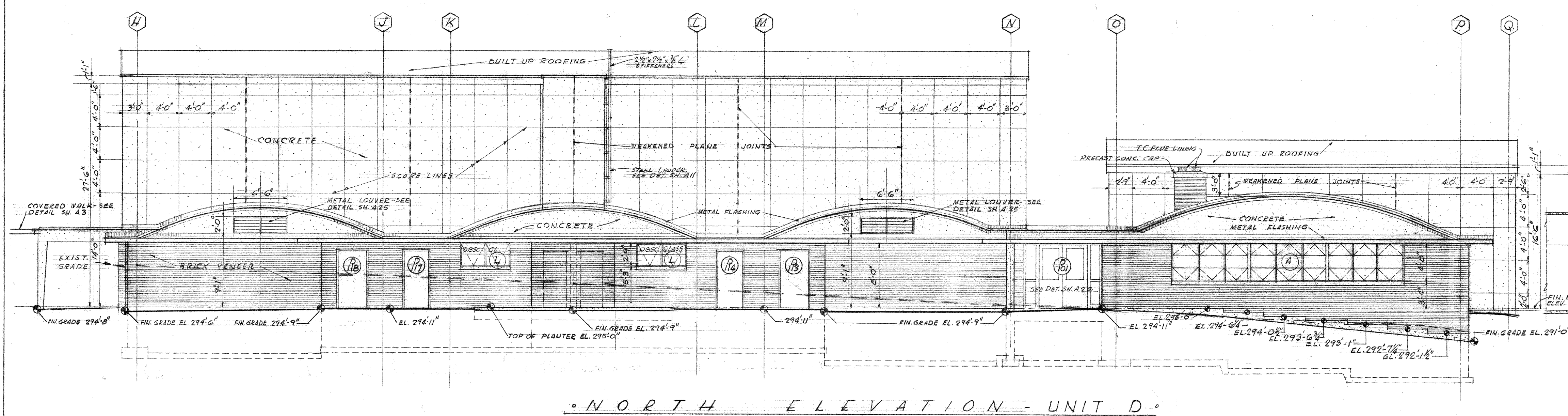
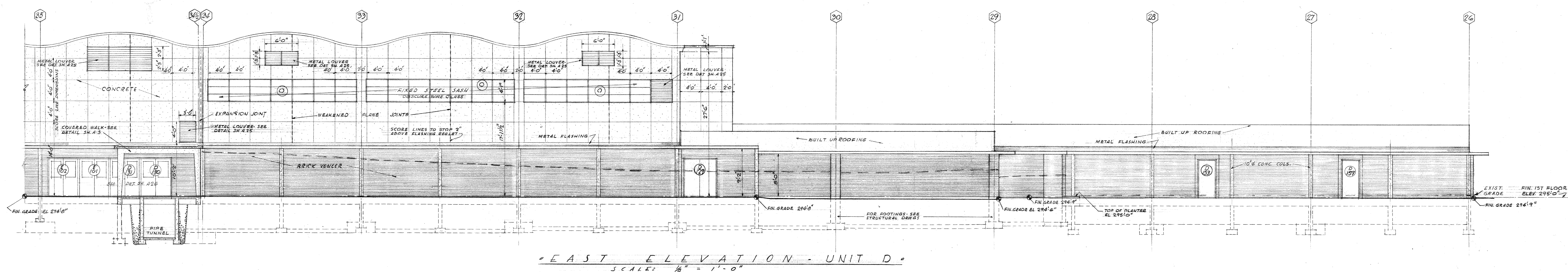
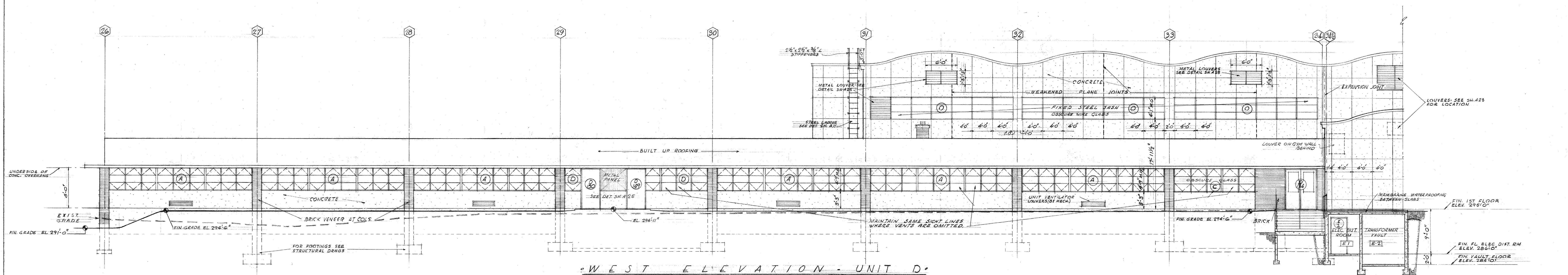

NOTE:
SCORE LINE DIMENSIONS ARE TO C OF JOINTS. SEE SCORE LINE & WEAKENED PLANE JOINT DETAILS ON SH.49.

4-3-58 REVISED TO AS BUILT

ELEVATIONS & 1/8" SECTIONS

UNIT D

JEFFERSON PARK JUNIOR HIGH SCHOOL

FOR THE
SEATTLE PUBLIC SCHOOL DISTRICT No. 1
18TH AVE. S. AND COLUMBIAN WAY

JOHN W. MALONEY
A.I.A.
ARCHITECT

784 CENTRAL BUILDING 1117 LARSON BLDG.
SEATTLE WASHINGTON

DATE: 3-23-56
DWD NO. 102-269
A 19

DRAWN: MAY
JOB MANAGER: PUGH
CHECKED: PUGH

KEY PLAN

110-00 192

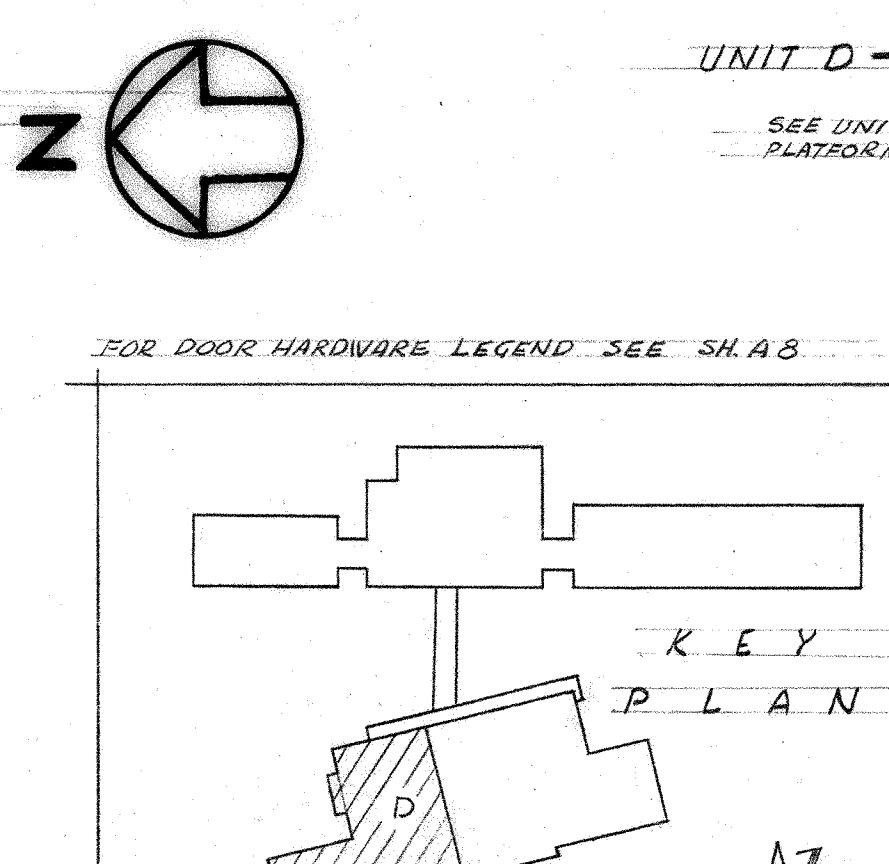
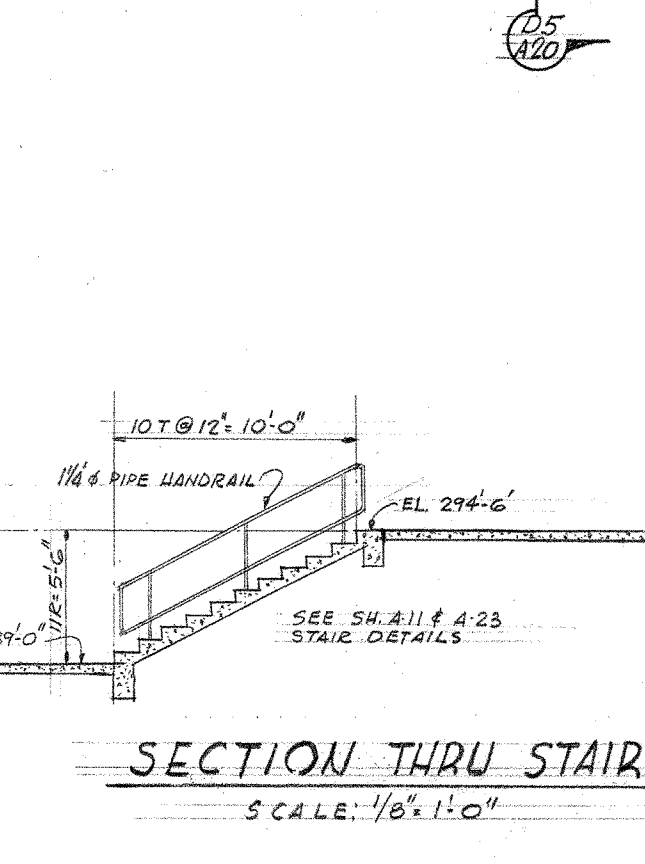
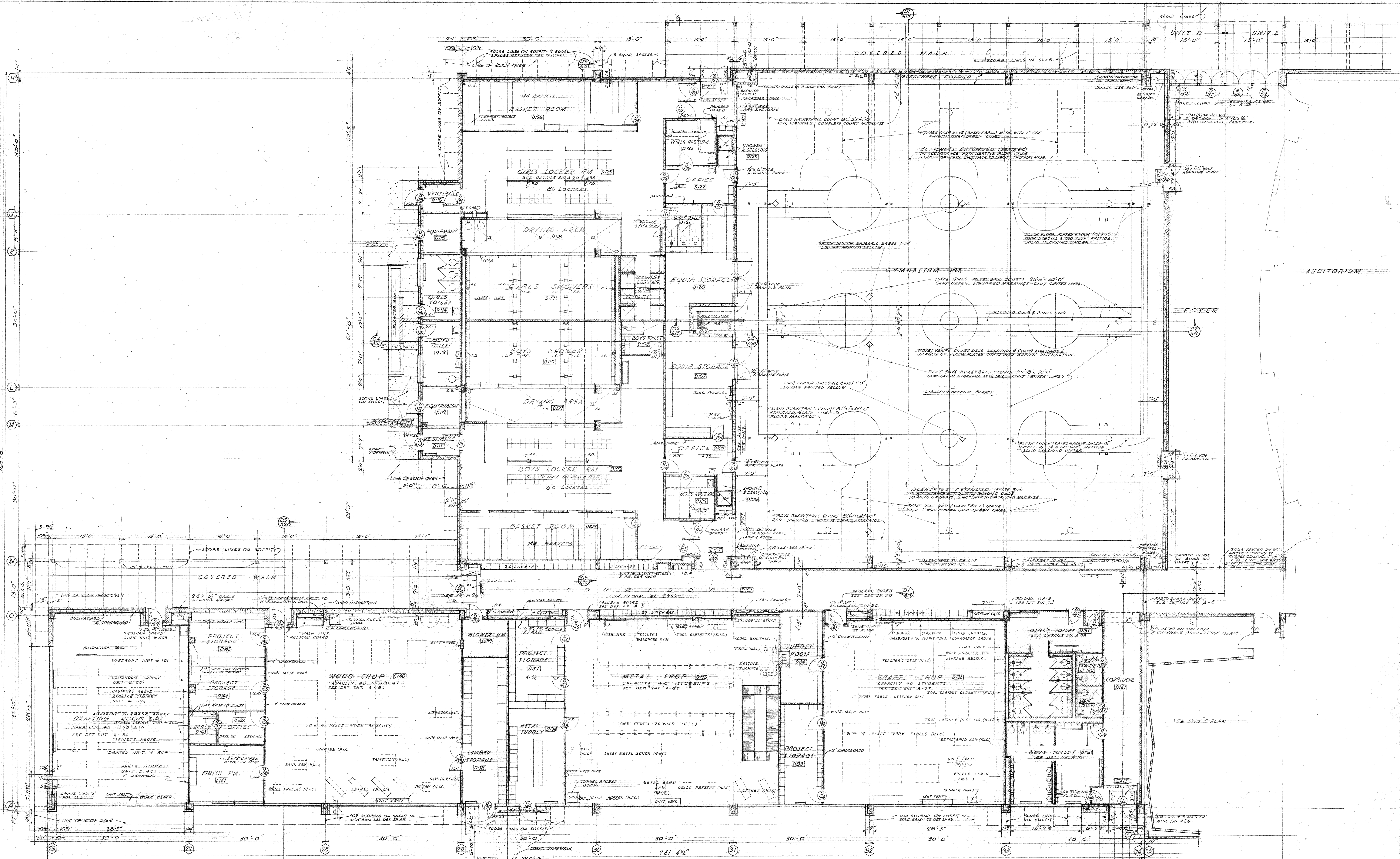

4-3-58 REVISED TO AS BUILT

FIRST FLOOR PLAN

UNIT D

JEFFERSON PARK JUNIOR HIGH SCHOOL

FOR THE

SEATTLE PUBLIC SCHOOL DISTRICT No. 1

16TH AVE. S. AND COLUMBIAN WAY

JOHN W. MALONEY

A.I.A.

ARCHITECT

784 CENTRAL BUILDING 1117 LARSON BLDG.

SEATTLE WASHINGTON YAKIMA

DRAWN

PUGH-MAY

JOB MANAGER

PUGH

CHECKED

PUGH

DATE

3-23-56

DWG. NO.

A 18

110-00000

18

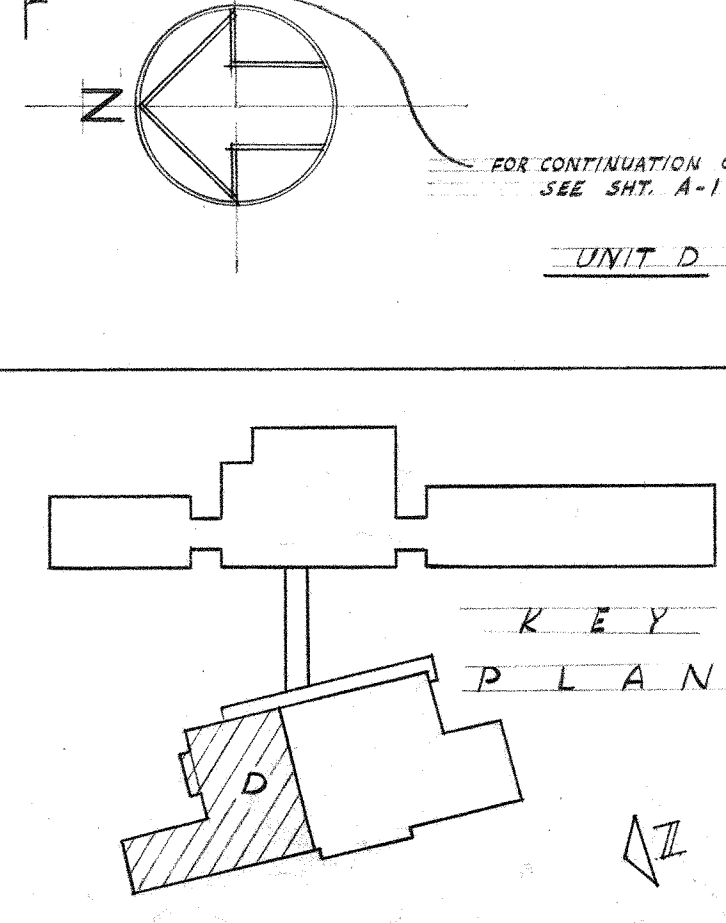
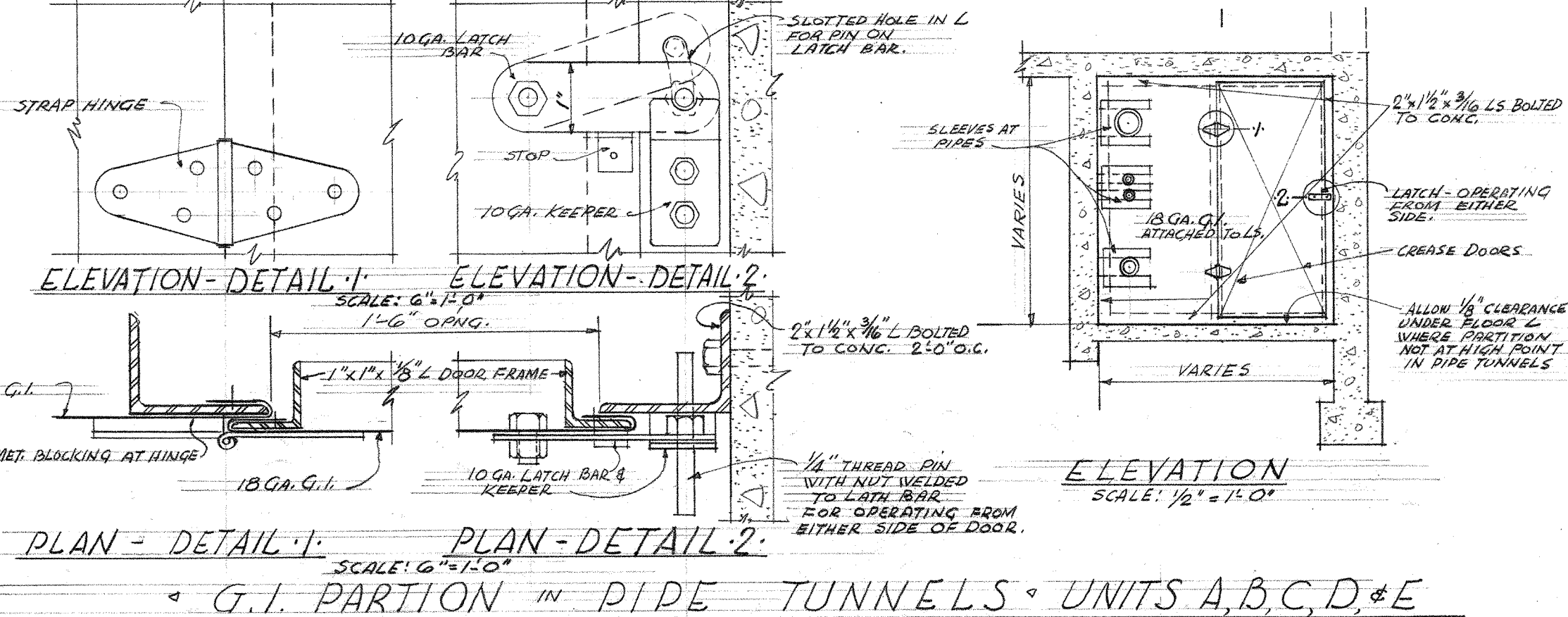
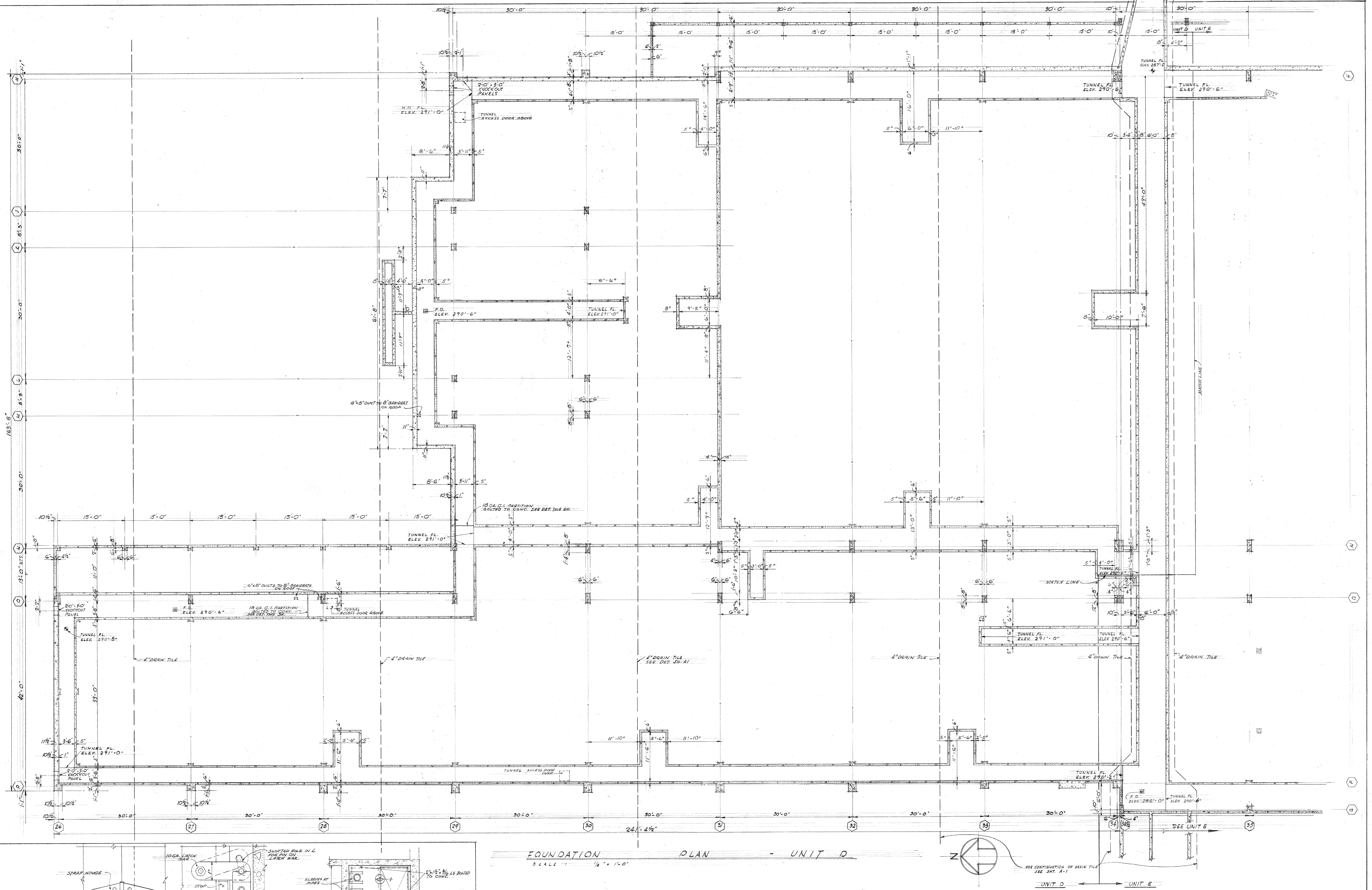

FOUNDATION PLAN

UNIT D

FOR THE

JEFFERSON PARK JUNIOR HIGH SCHOOL

SEATTLE PUBLIC SCHOOL DISTRICT No. 1

16TH AVE. S. AND COLUMBIAN WAY

DATE: 3/23/54

DWG. NO. A 17

JOHN W. MALONEY

A.I.A.

ARCHITECT

754 CENTRAL BUILDING 1117 LARSON BLDG.

SEATTLE WASHINGTON YAKIMA

CHECKED: RUGH

110-00170

FOUNDATION UNIT D

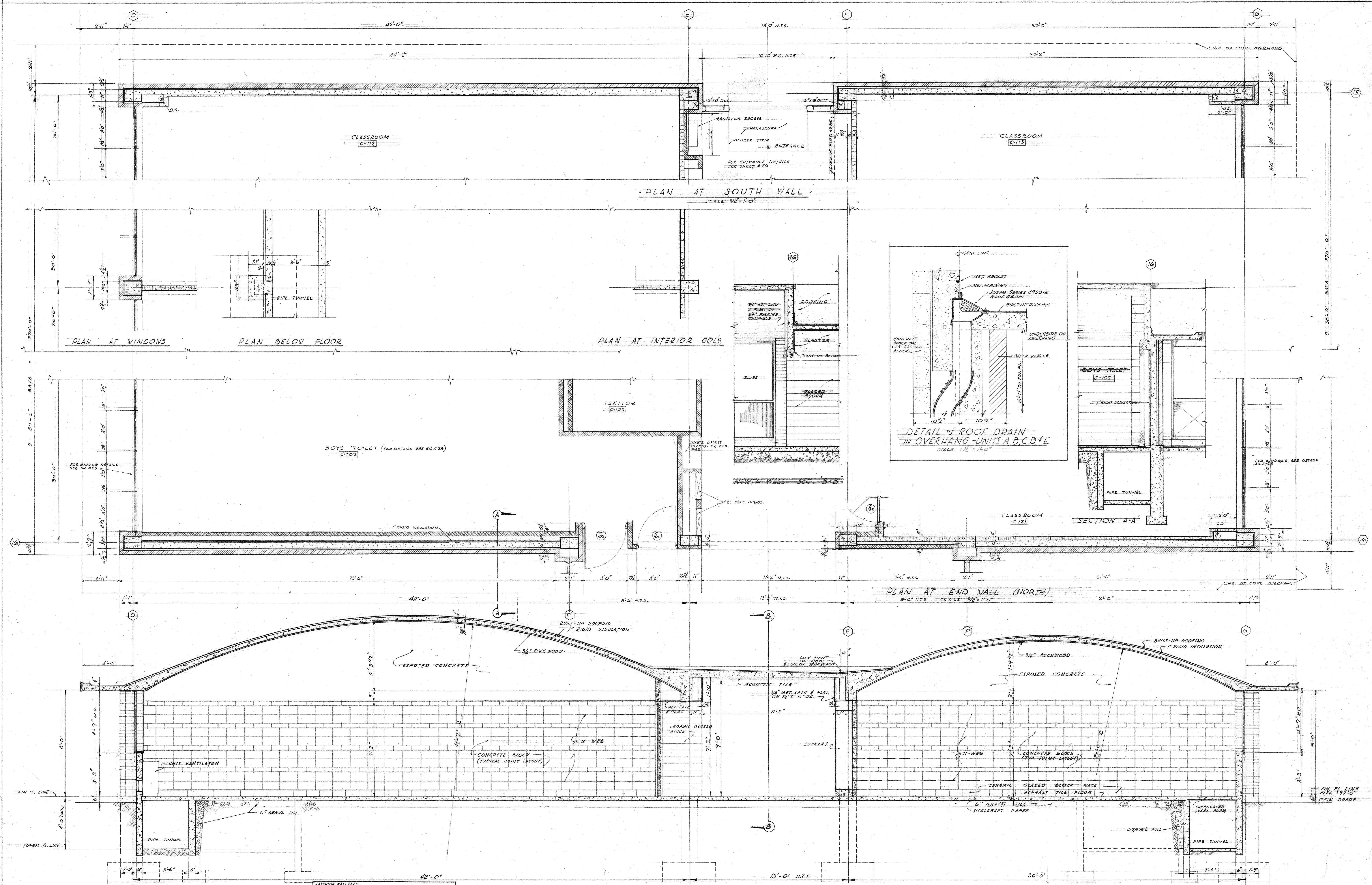

MAINTAIN TOP & BOTTOM LINE OF 2" G.I. FASCIA & GRAVEL STOP HORIZONTAL & STRAIGHT - TREATED 2" X 6"

2" G.I. FORMED CONTINUOUS ANGLE FASTENED WITH SCREWS TO 2" X 6" (SHOWN TO MAINTAIN HORIZONTAL STRAIGHT LINE)

12" X 8" ANCHOR BOLTS 3'-0" O.C. OVERLAP OR CANOPY DIMENSION

FASCIA

ELEV. AT JOINTS

AT WALL

TYPICAL OVERHANG & CANOPY FLASHING DETAILS
SCALE: 1 1/2" = 1'-0"
UNITS A, B, C, D & E

EXTERIOR WALL FACE
METAL REGLET
G.T. FLASHING
NATURAL
CENT CUT FROM B-B
BUILT-UP ROOFING
TOP OF CONCRETE ROOF SLAB

UNIT VENTILATOR (SEE MECHANICAL)

FINISH FLOOR LINE

FINISH GRADE

INTAKE LOUVER DETAIL FOR UNIT VENTILATORS
SCALE: 3/4" = 1'-0"
UNITS A, B, C, D & E

KEY PLAN

3/8" SECTIONS

UNIT A & C

JEFFERSON PARK JUNIOR HIGH SCHOOL
FOR THE
SEATTLE PUBLIC SCHOOL DISTRICT No. 1
18TH AVE. S. AND COLUMBIAN WAY
JOHN W. MALONEY
A.I.A.
ARCHITECT
784 CENTRAL BUILDING 1117 LARSON BLDG.
SEATTLE WASHINGTON YAKIMA
A 16

110-001
SECTION UNIT C & A16

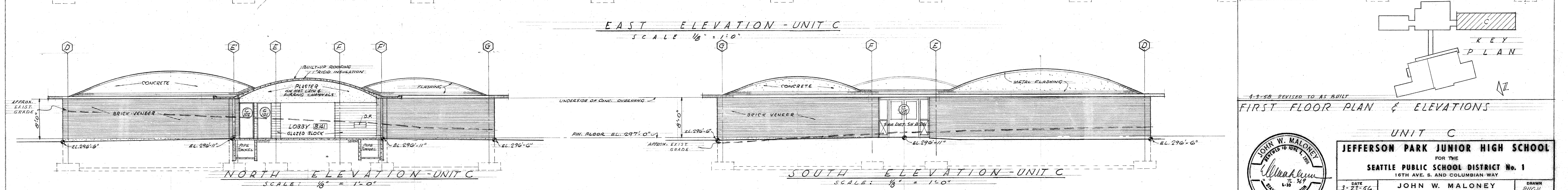
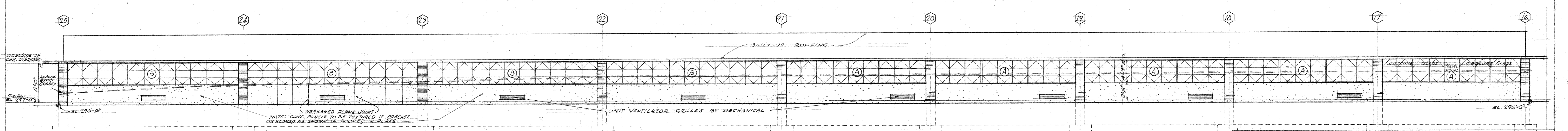
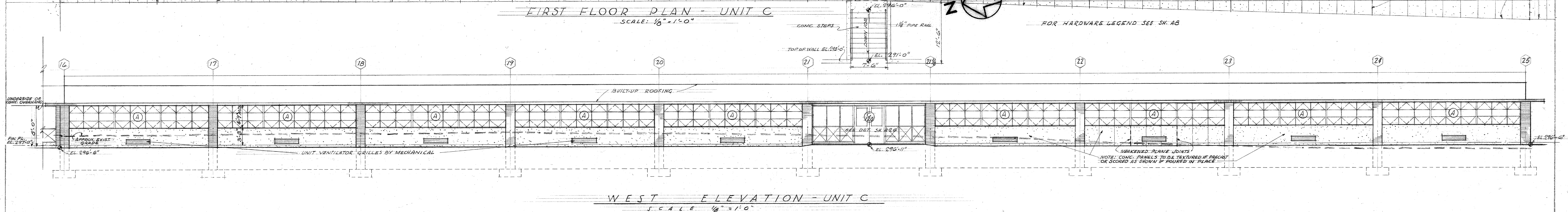
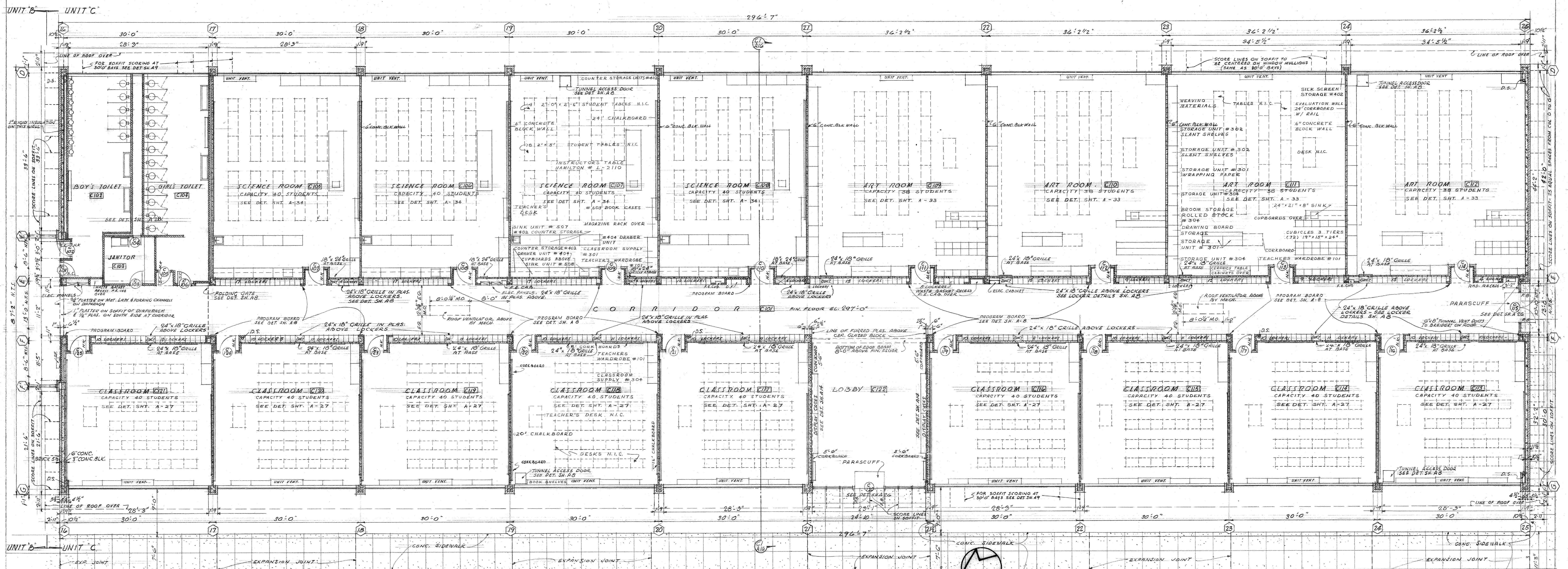

KEY PLAN

4-5-58 REVISED TO AS BUILT

FIRST FLOOR PLAN & ELEVATIONS

UNIT C

JEFFERSON PARK JUNIOR HIGH SCHOOL
FOR THE
SEATTLE PUBLIC SCHOOL DISTRICT No. 1
16TH AVE. S. AND COLUMBIAN WAY

JOHN W. MALONEY
A.I.A.
ARCHITECT
754 CENTRAL BUILDING 1117 LARSON BLDG.
SEATTLE WASHINGTON YAKIMA

DATE 3-23-56
DWG. NO. A 15
DRAWN RUGH
CHECKED RUGH
JOHN W. MALONEY
ARCHITECT
JOHN W. MALONEY
ARCHITECT

110-00115

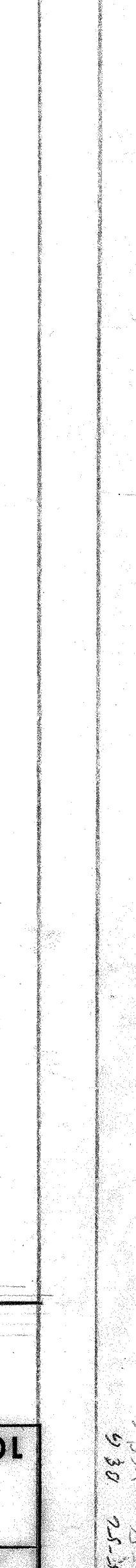
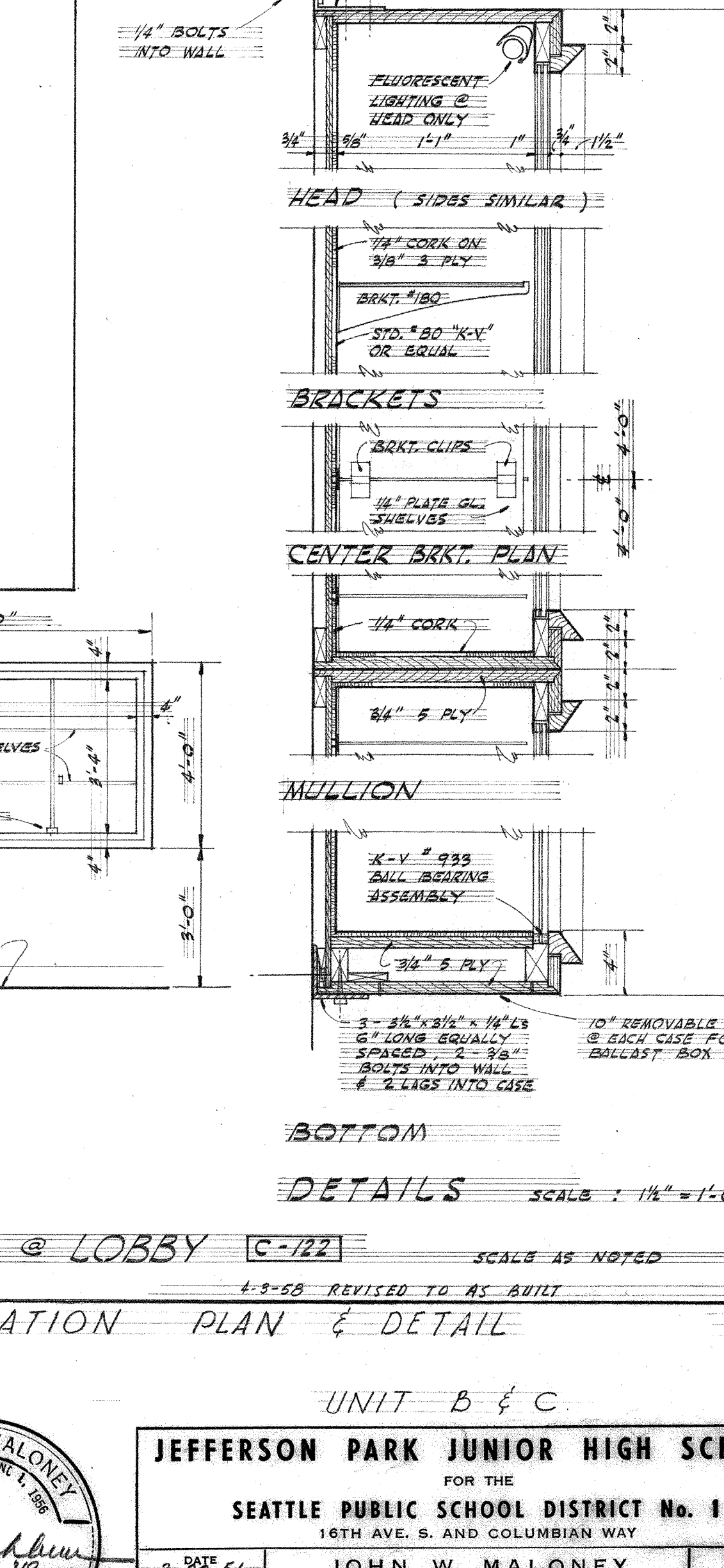
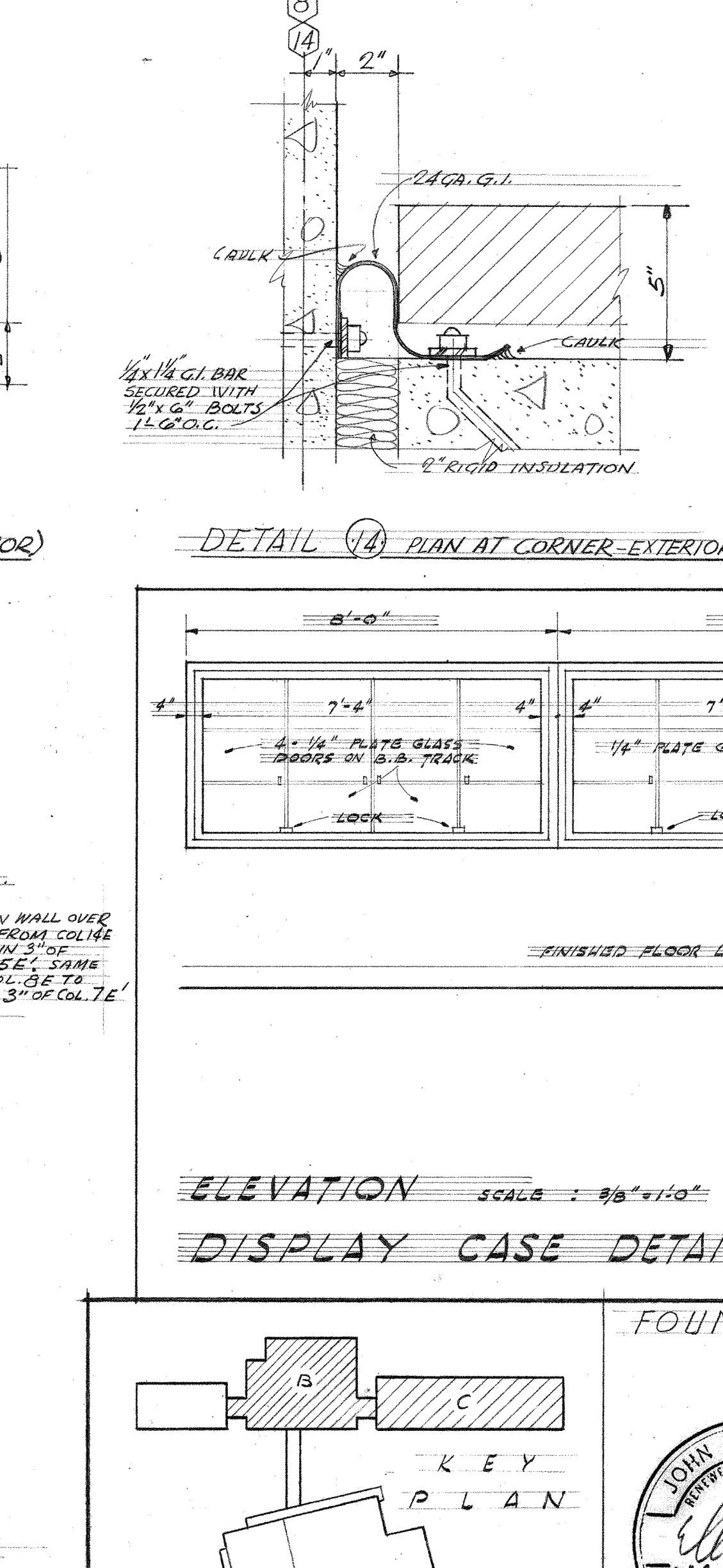
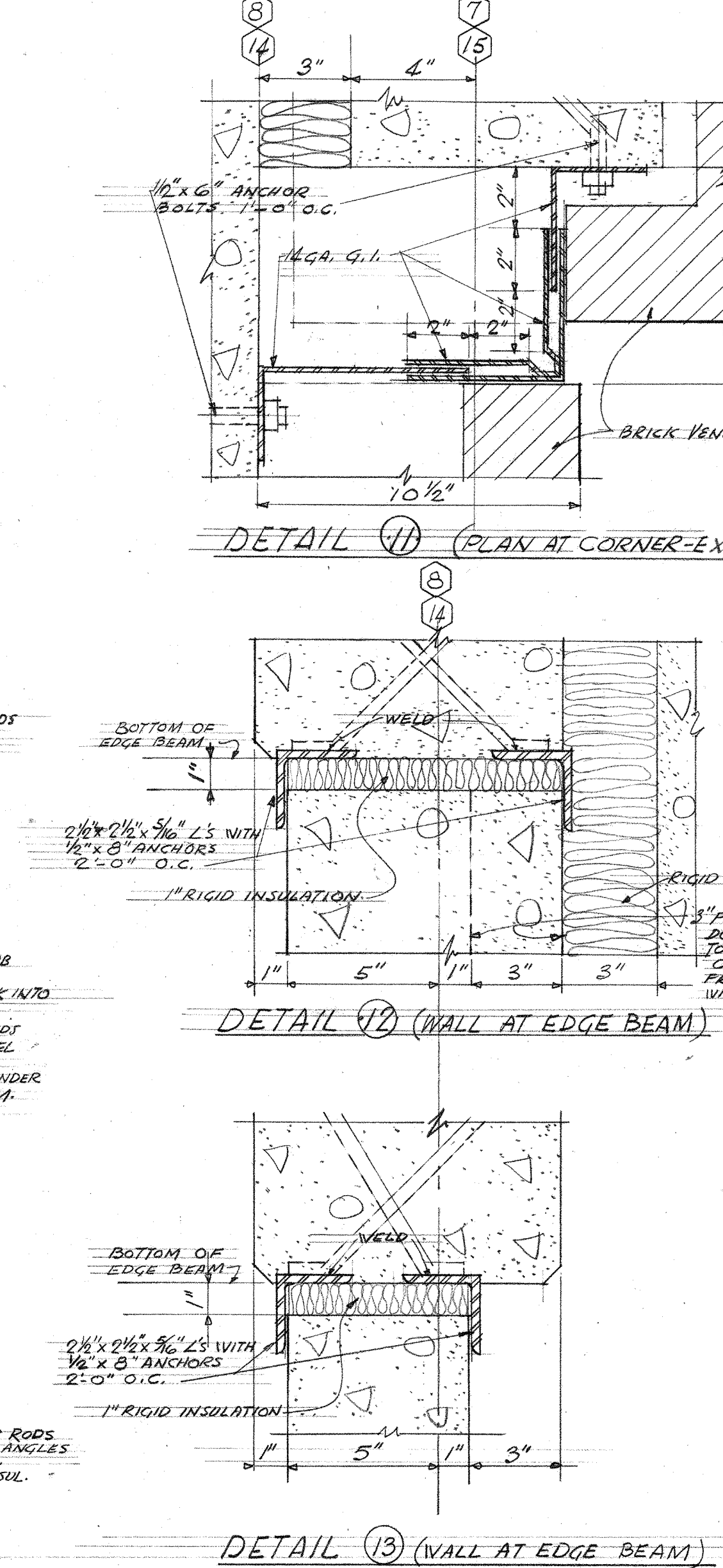
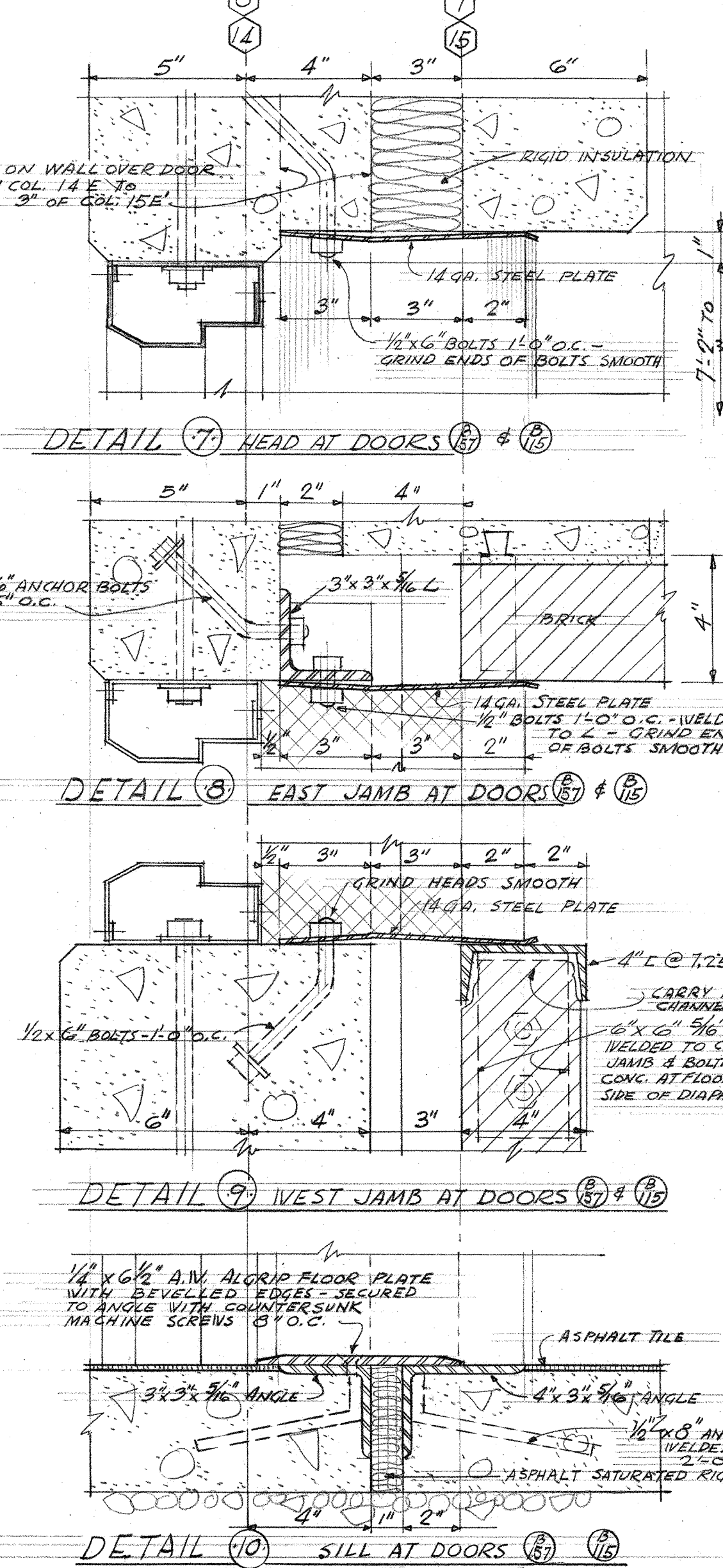
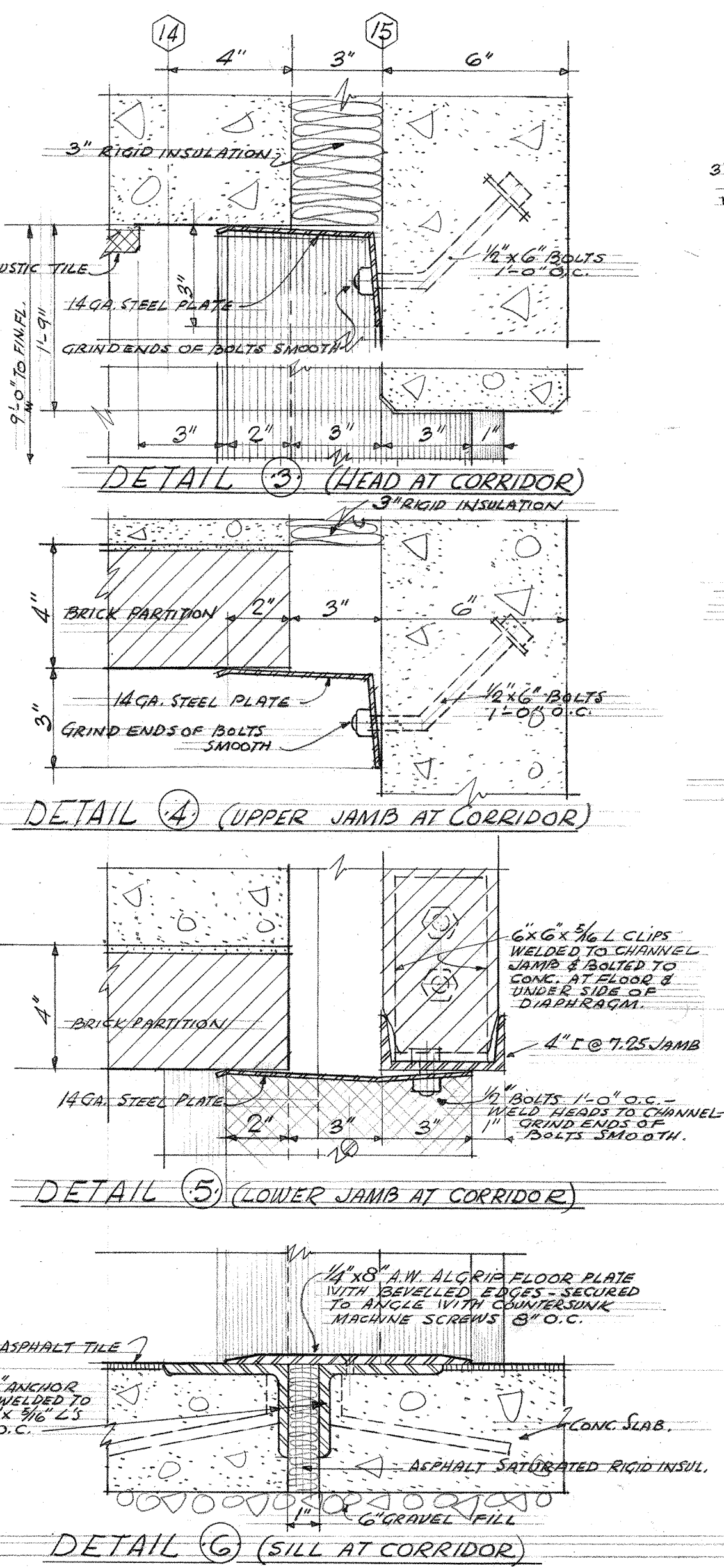
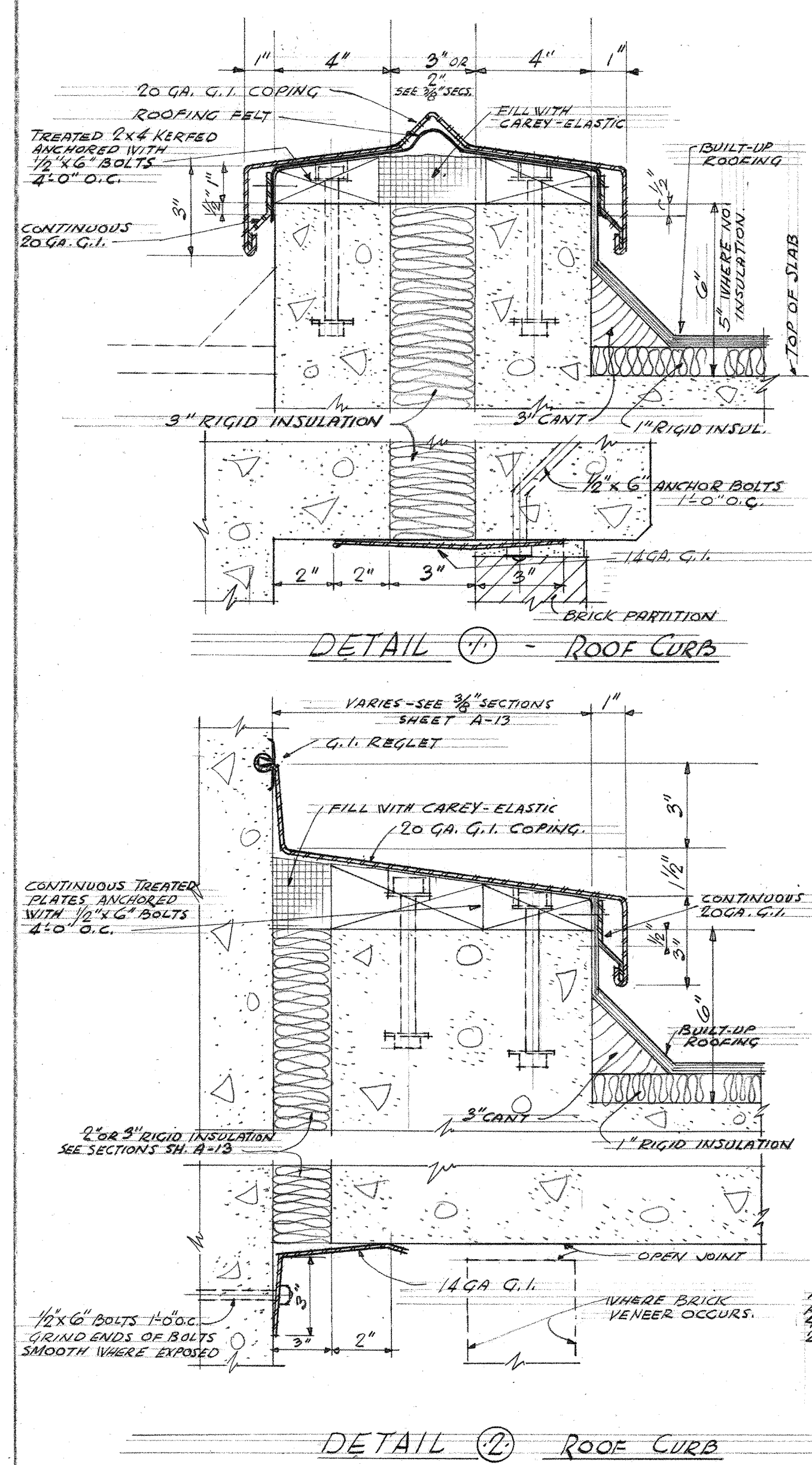
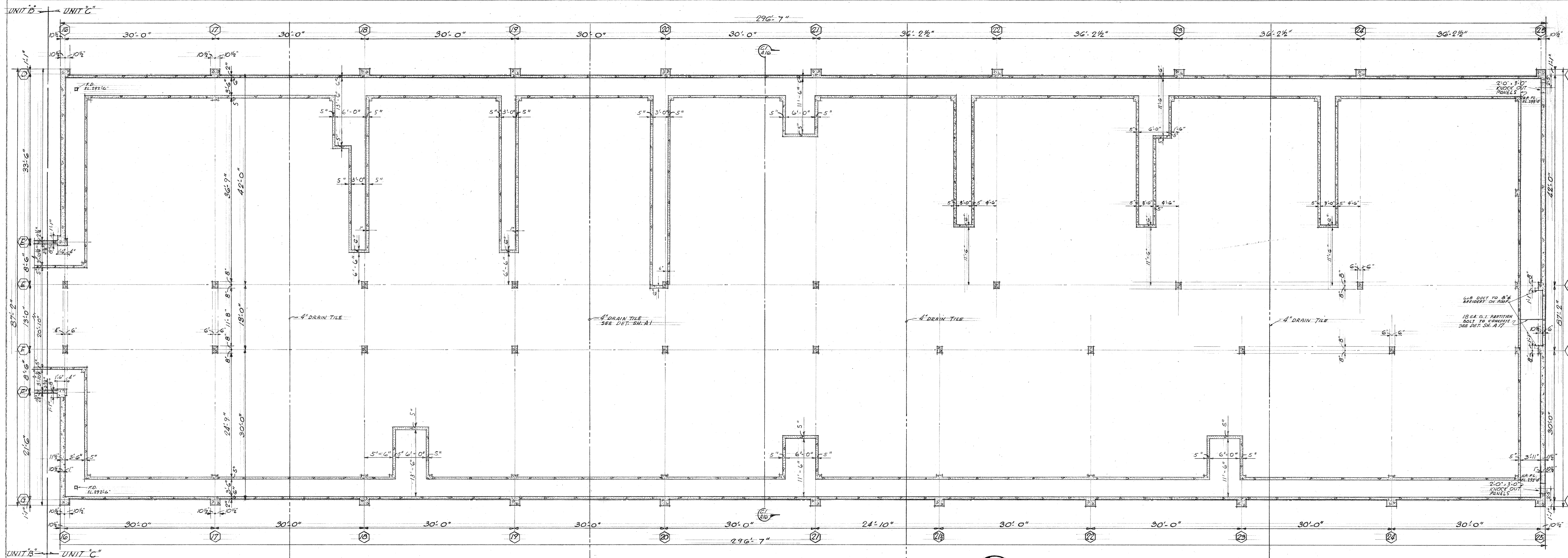

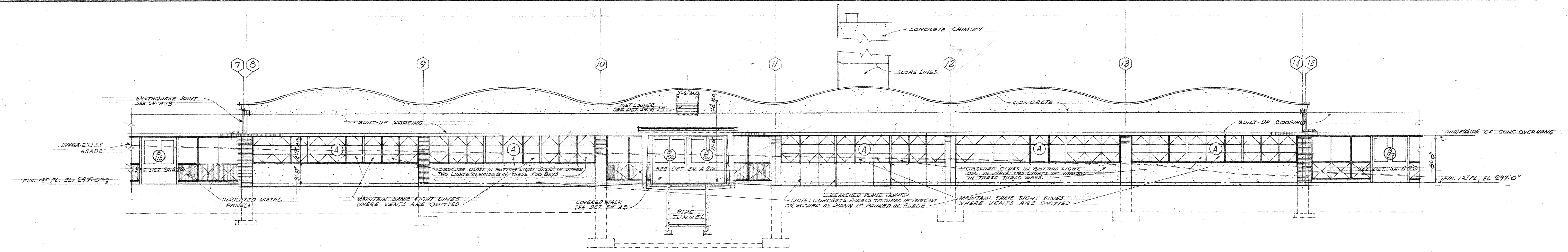

WEST ELEVATION - UNIT B
SCALE: 1/8" = 1'-0"

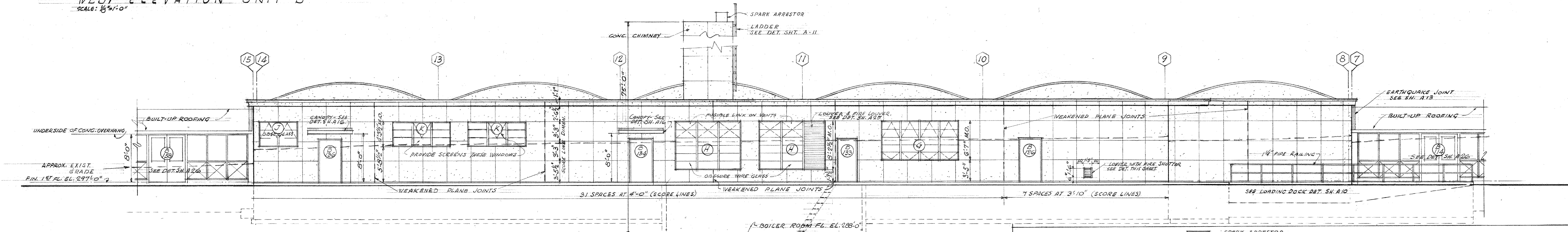

EAST ELEVATION - UNIT B
SCALE: 1/8" = 1'-0"

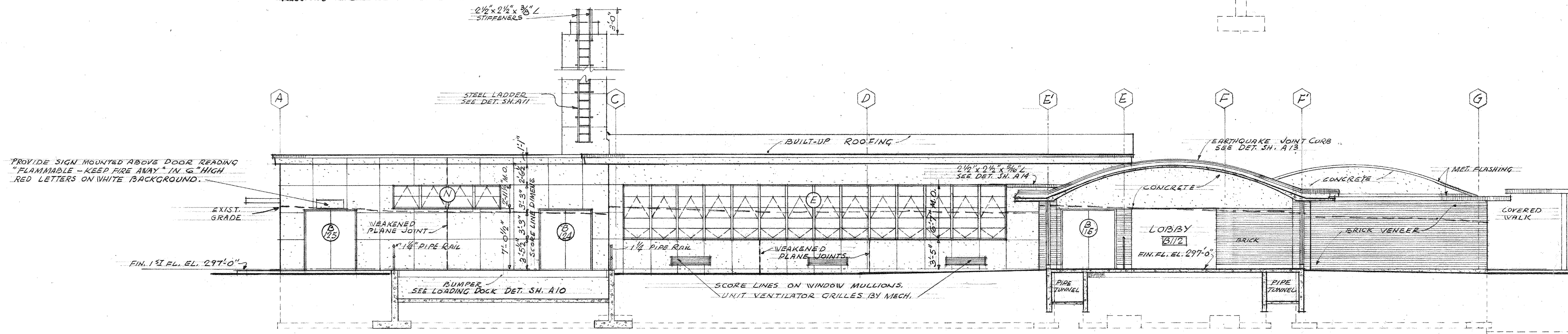

NORTH ELEVATION - UNIT B
SCALE: 1/8" = 1'-0"

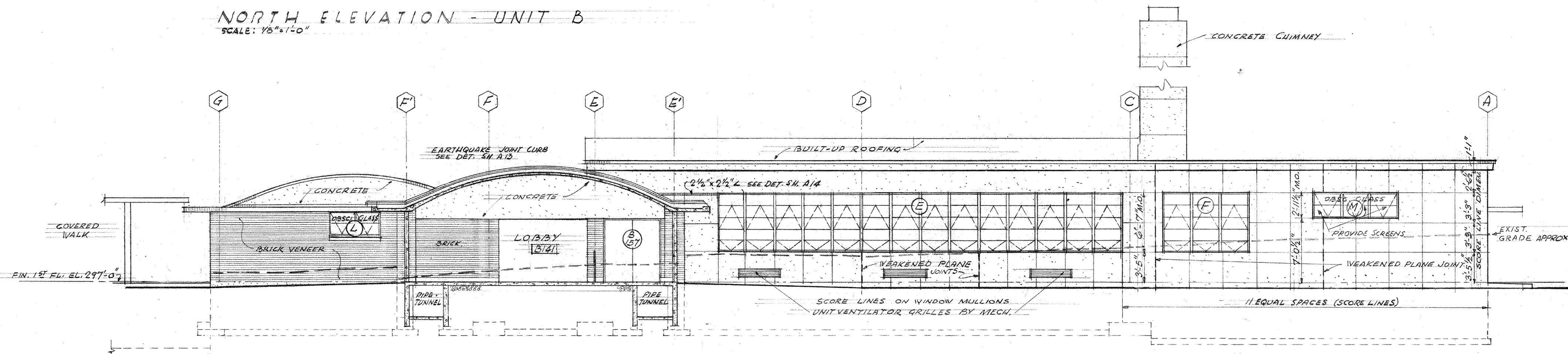

SOUTH ELEVATION - UNIT B
SCALE: 1/8" = 1'-0"

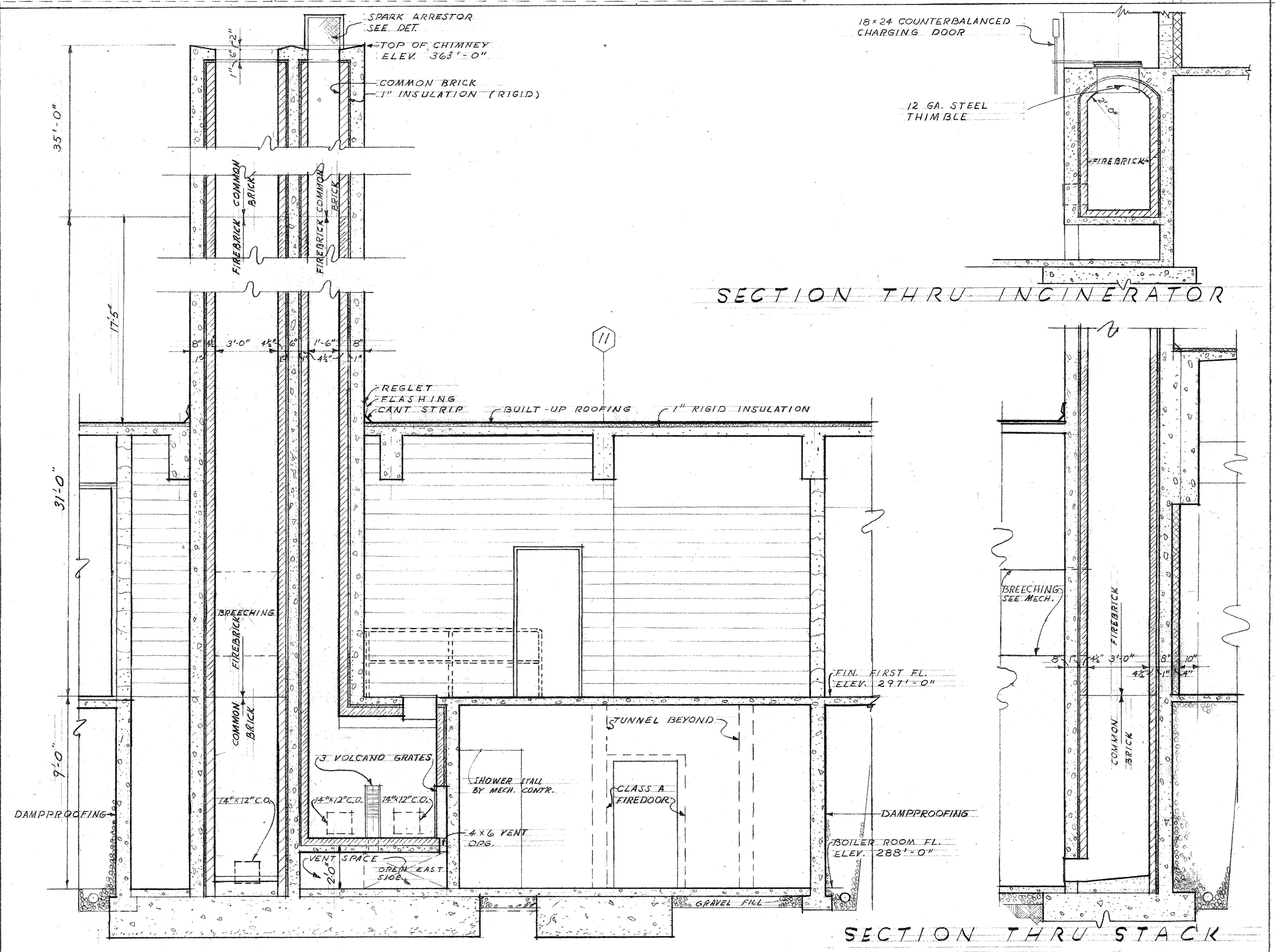

SECTION LOOKING WEST - INCINERATOR DETAIL
SCALE: 1/4" = 1'-0"

SECTION THRU STACK
SCALE: 1/4" = 1'-0"

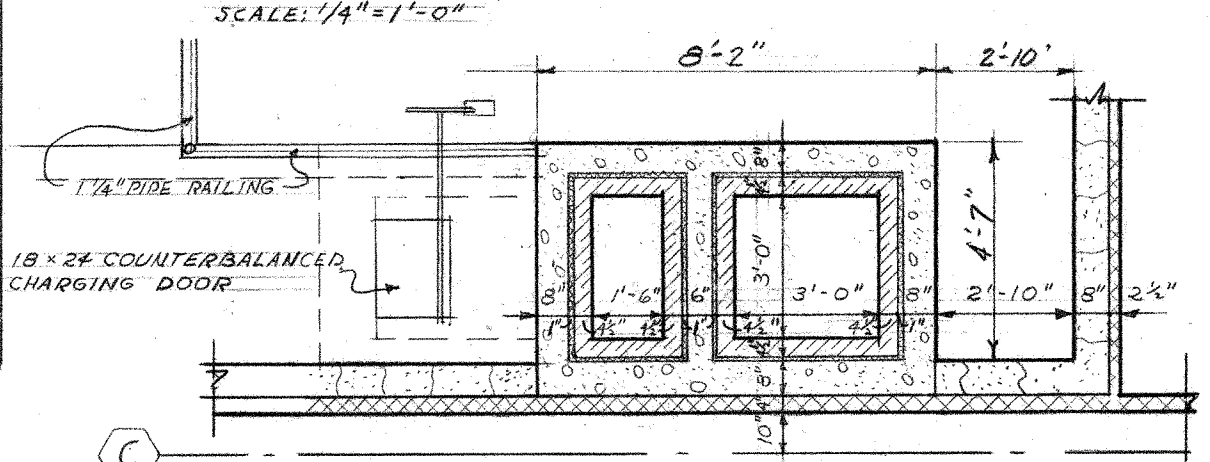

FIRST FLOOR PLAN
SCALE: 1/4" = 1'-0"

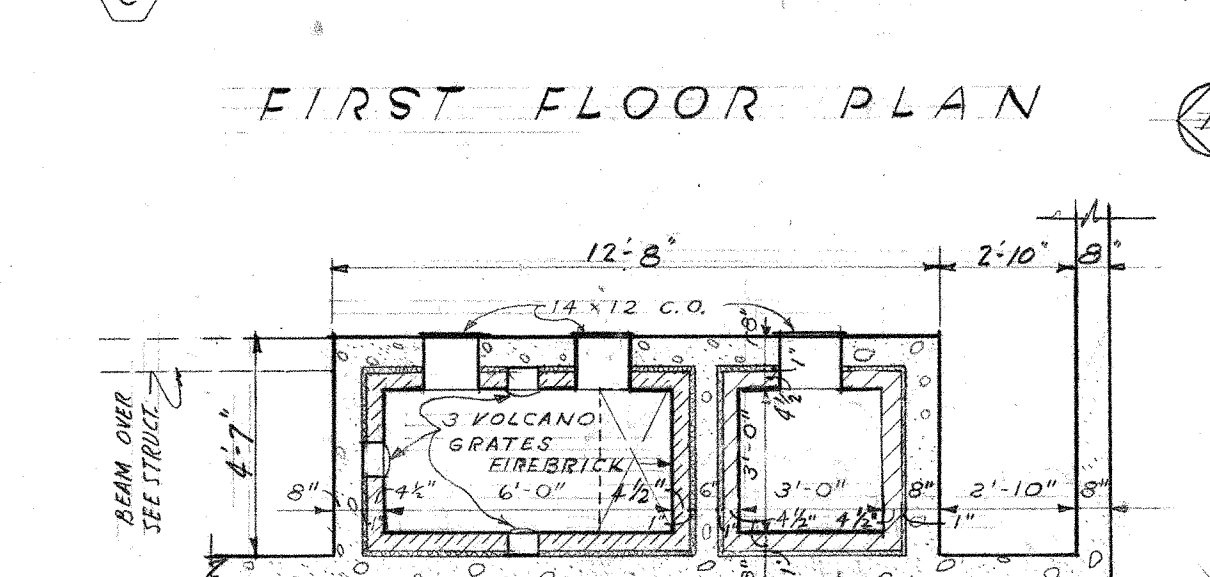

FOUNDATION PLAN
SCALE: 1/4" = 1'-0"

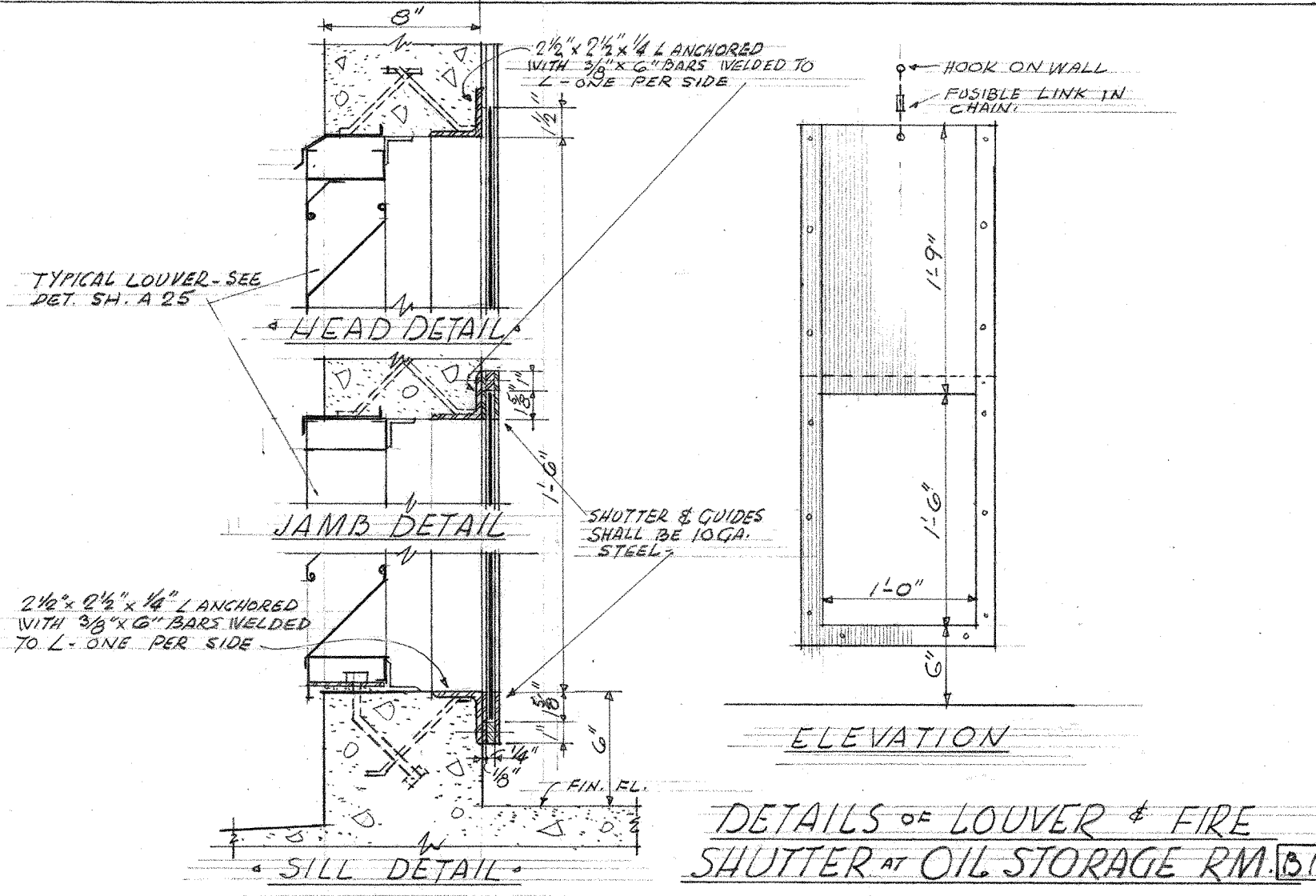

DETAILS OF LOUVER & FIRE SHUTTER AT OIL STORAGE RM. 1310
SCALE: 1/2" = 1'-0"

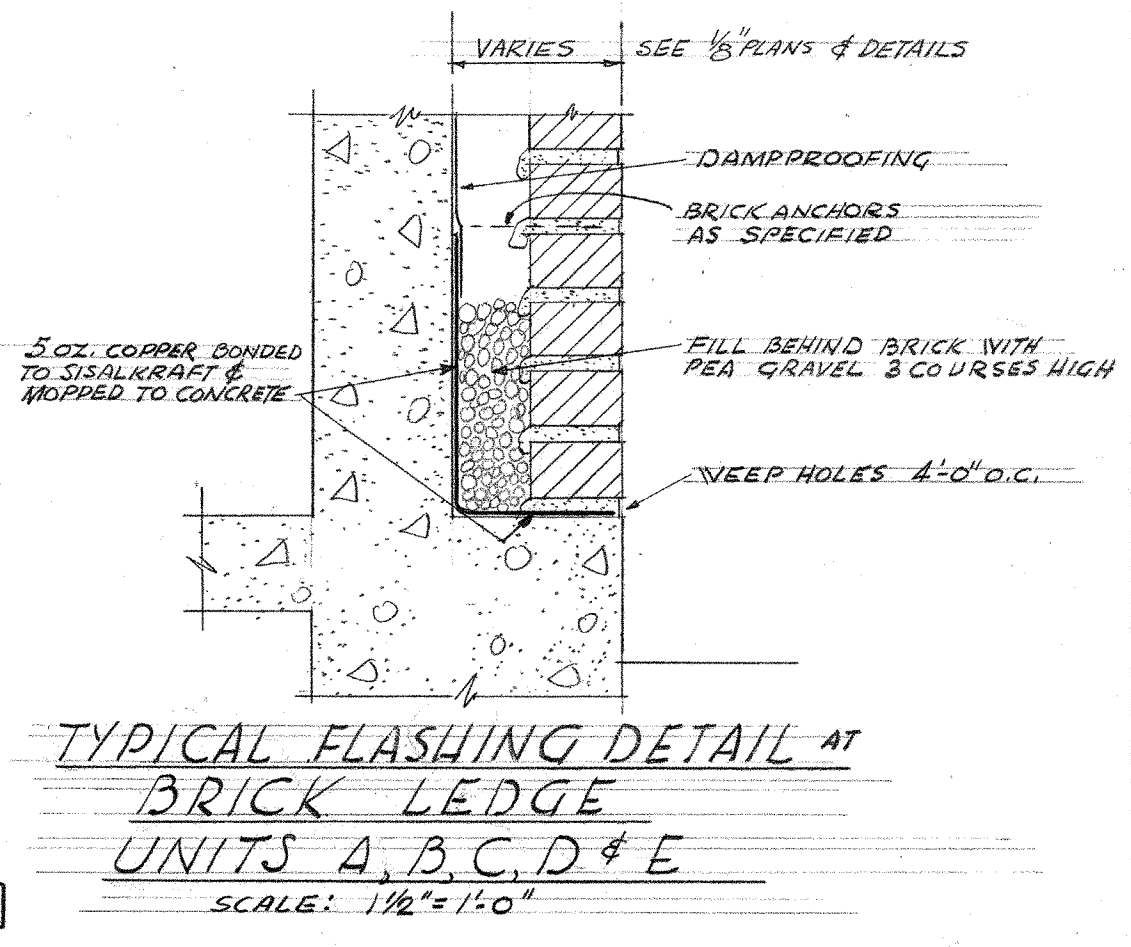

TYPICAL FLASHING DETAIL AT BRICK LEDGE
UNITS A, B, C, D & E
SCALE: 1/2" = 1'-0"

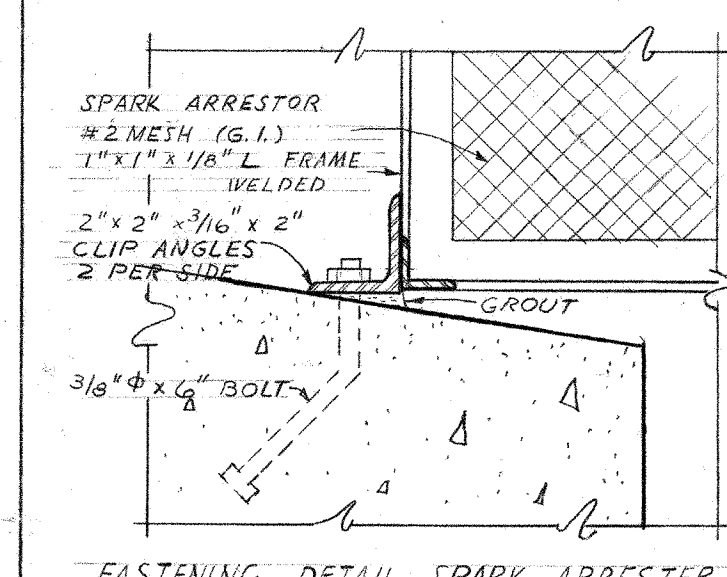

FASTENING DETAIL SPARK ARRESTER
SCALE: 3/4" = 1'-0"

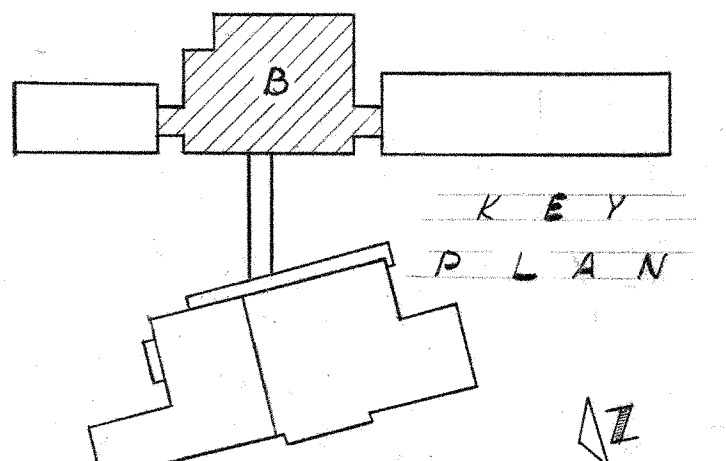

KEY PLAN
SCALE: 1/4" = 1'-0"

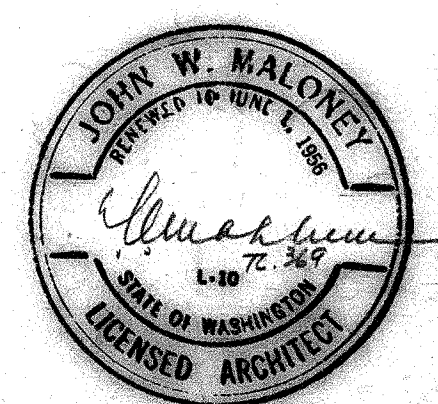

UNIT B
JEFFERSON PARK JUNIOR HIGH SCHOOL
FOR THE
SEATTLE PUBLIC SCHOOL DISTRICT No. 1
16TH AVE. S. AND COLUMBIAN WAY
JOHN W. MALONEY
A.I.A.
ARCHITECT
754 CENTRAL BUILDING 1117 LARSON BLDG.
SEATTLE WASHINGTON YANIMA
DRAWN BY
PUGH
CHECKED BY
PUGH

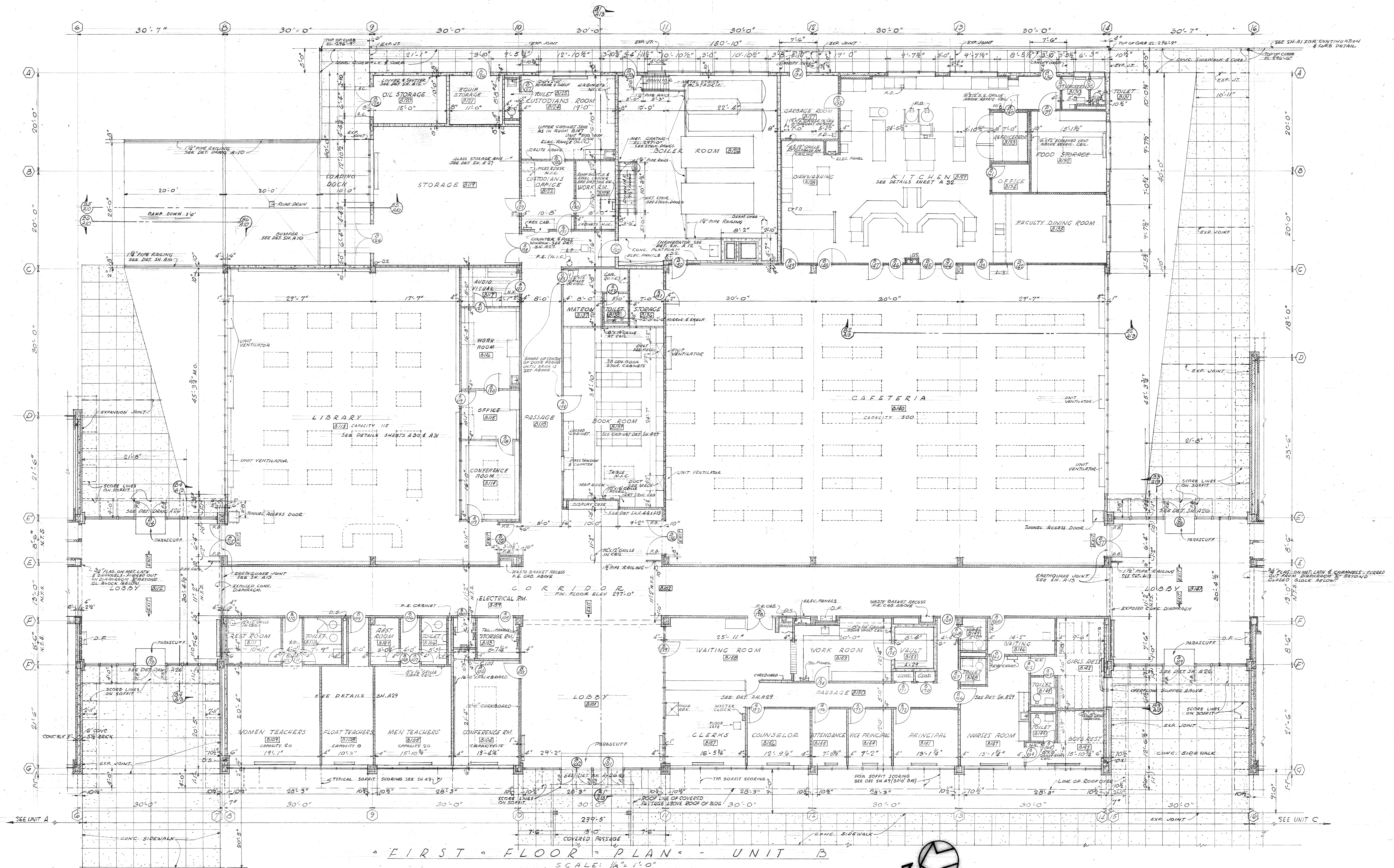

FIRST FLOOR PLAN - UNIT B

SCALE: 1/8" = 1'-0"

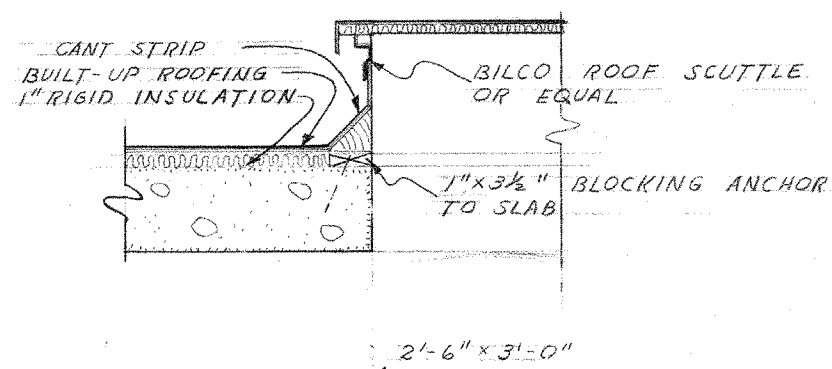

ROOF SCUTTLE DETAIL
SCALE: 3/4" = 1'-0"

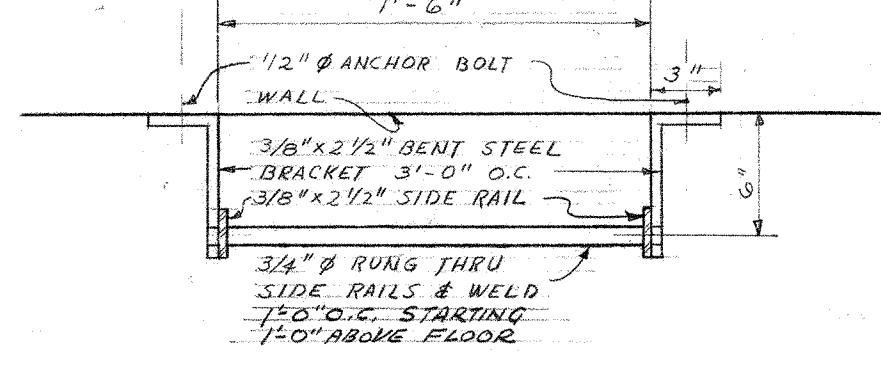

STEEL LADDER DETAIL
SCALE: 1 1/2" = 1'-0"

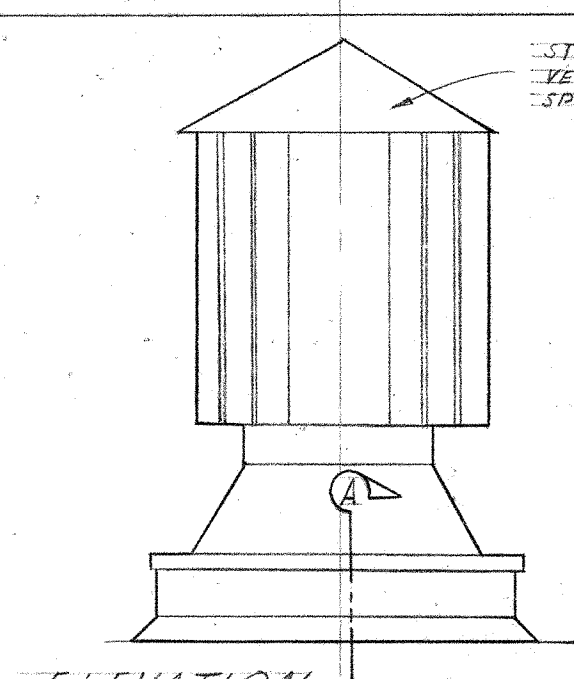

VENTILATOR CURB DETAILS
SCALE: 1 1/2" = 1'-0"

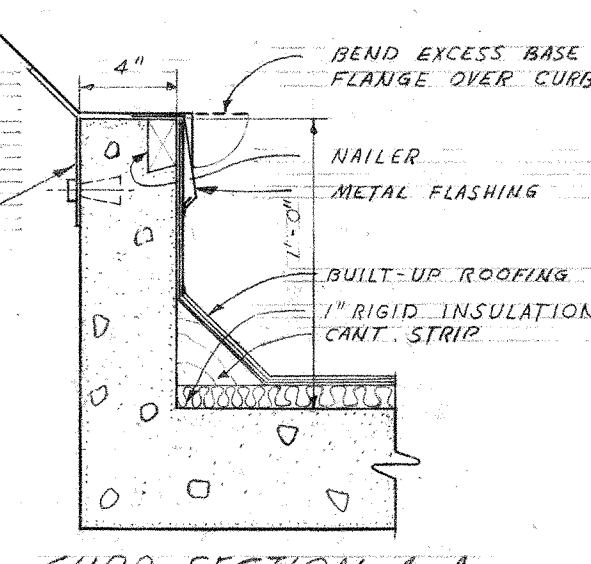

CURB SECTION A-A
SCALE: 1 1/2" = 1'-0"

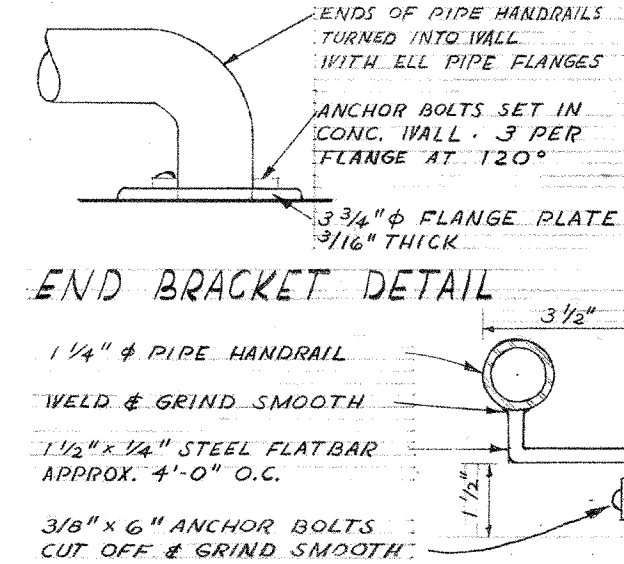

END BRACKET DETAIL
PIPE RAILING DETAILS
SCALE: 3/4" = 1'-0"

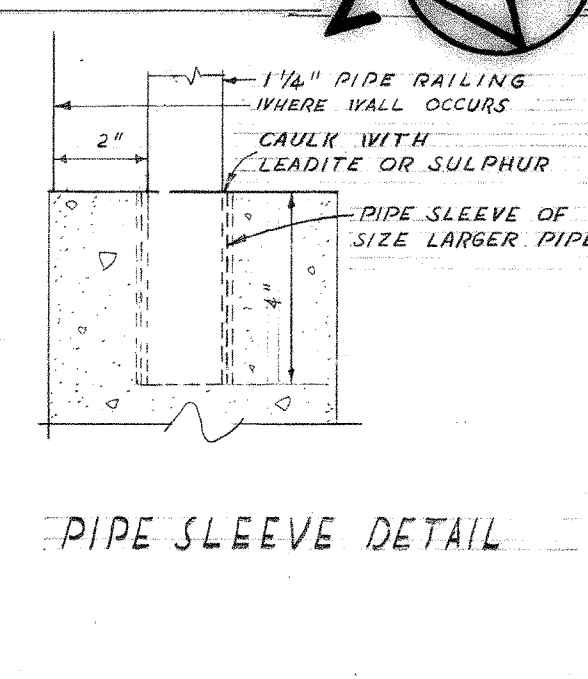

PIPE SLEEVE DETAIL

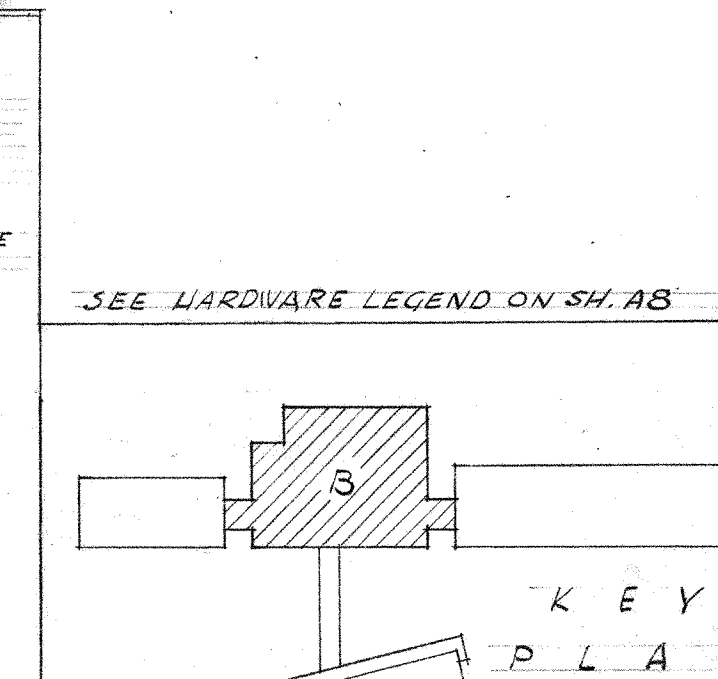

KEY PLAN

UNIT B

JEFFERSON PARK JUNIOR HIGH SCHOOL

FOR THE
SEATTLE PUBLIC SCHOOL DISTRICT No. 1

16TH AVE. S. AND COLUMBIAN WAY

JOHN W. MALONEY
A.I.A.
ARCHITECT

754 CENTRAL BUILDING 1117 LARSON BLDG.
SEATTLE WASHINGTON YAKIMA

DATE: 3-27-56
DWG. NO.: A 11

DRAWN: M.L.Y.
JOB MANAGER: PUGH
CHECKED: GUM

110-00

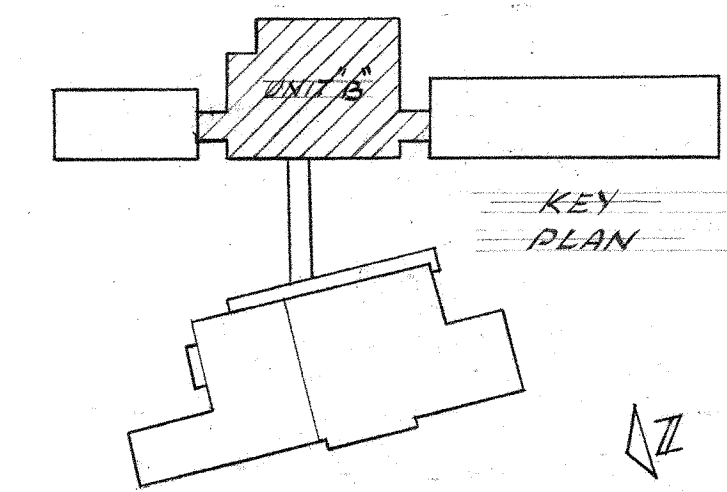
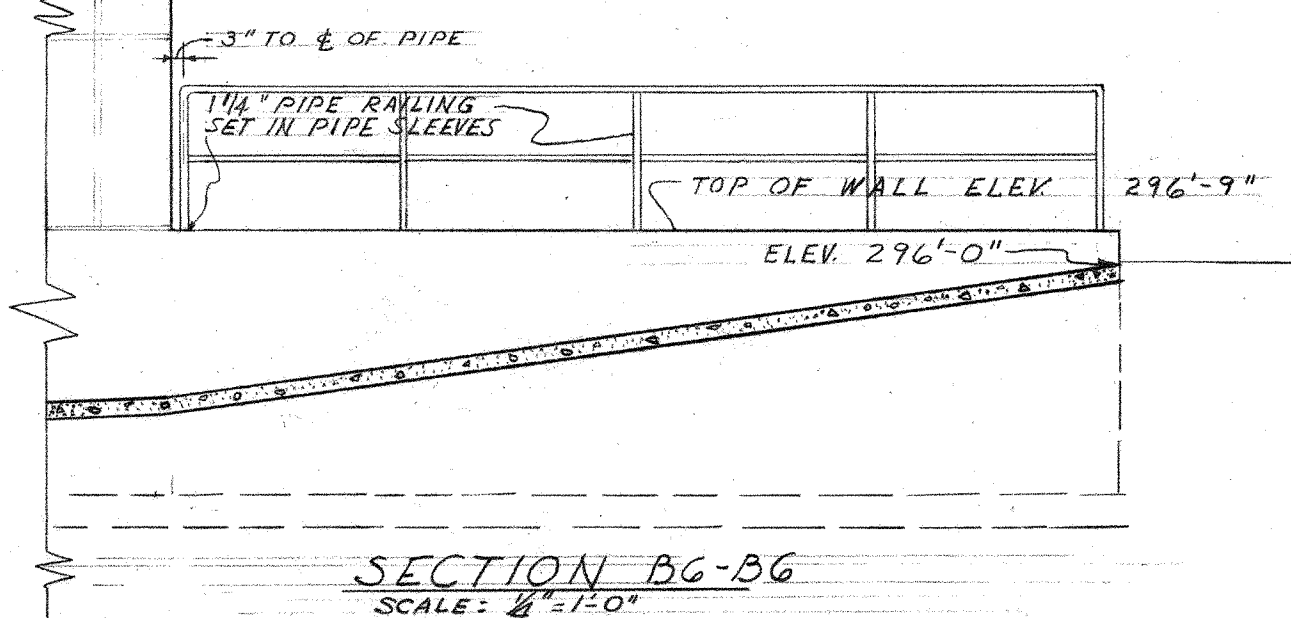
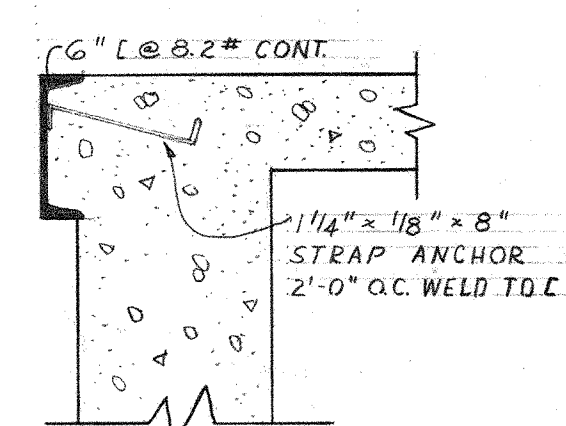
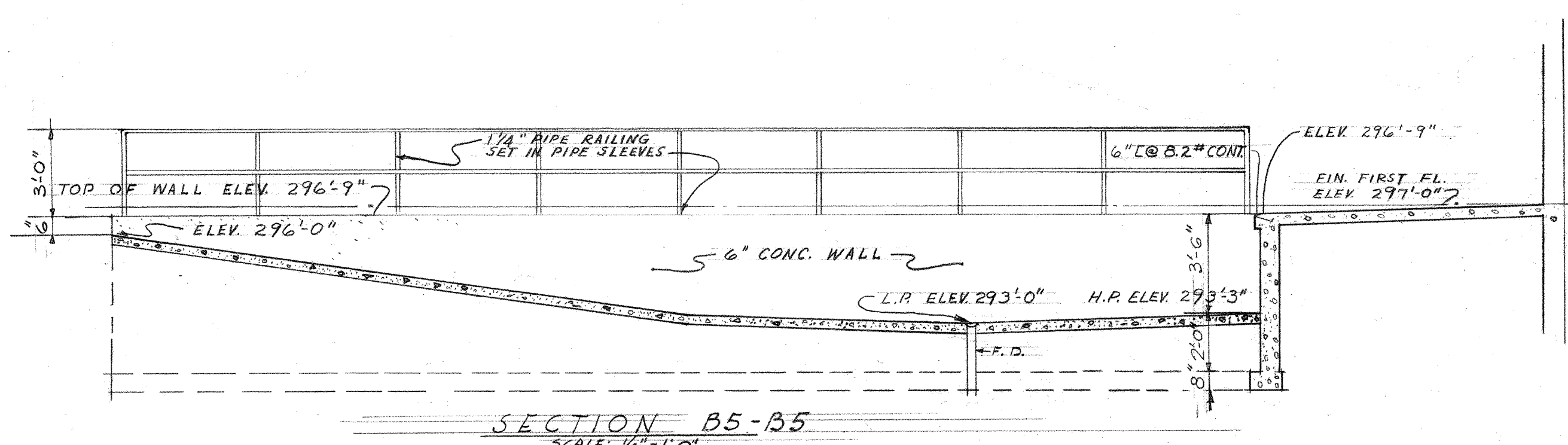
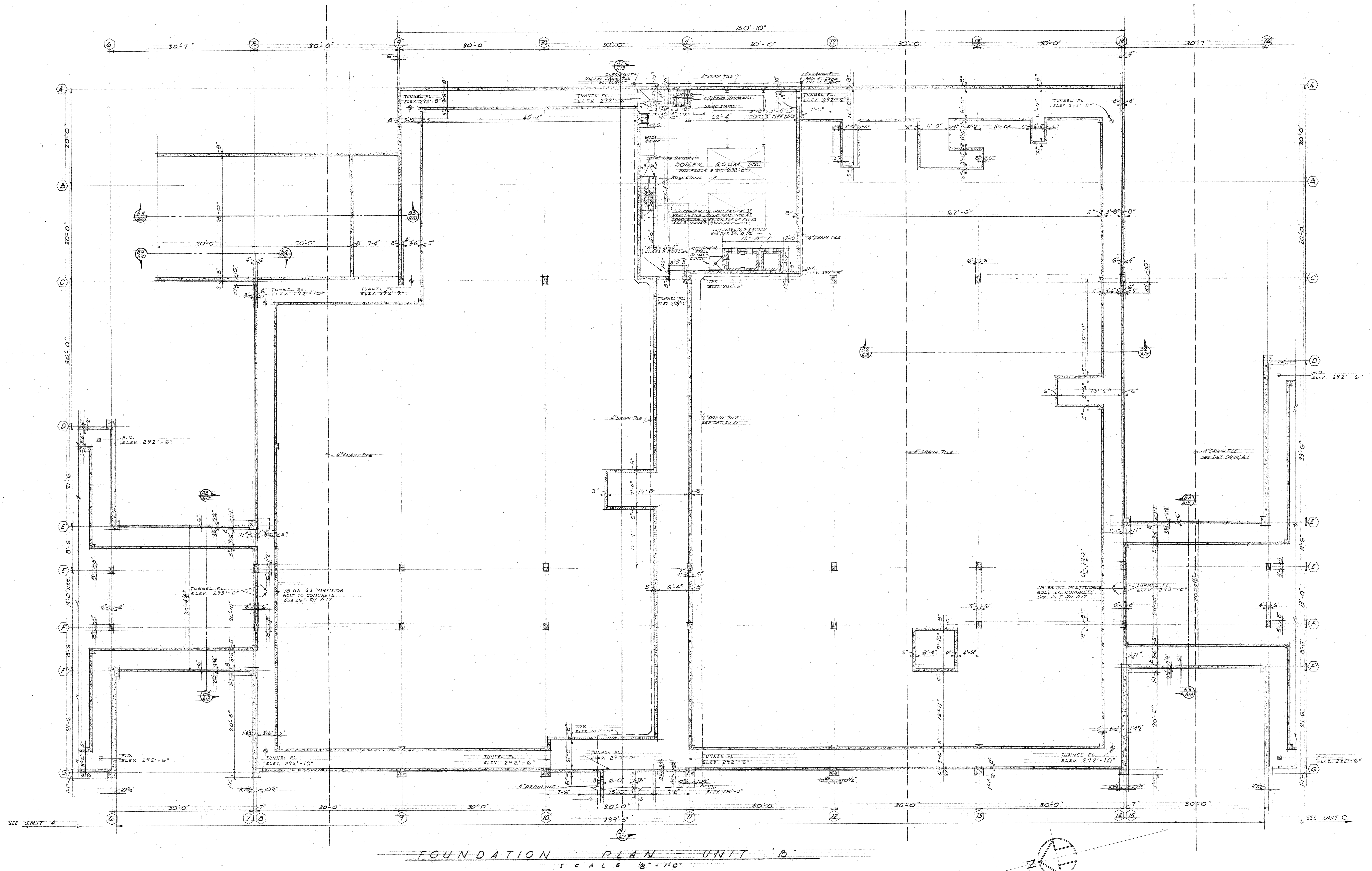

4-3-55 REVISED TO AS BUILT

FOUNDATION PLAN

UNIT B

JEFFERSON PARK JUNIOR HIGH SCHOOL

FOR THE

SEATTLE PUBLIC SCHOOL DISTRICT No. 1

16TH AVE. S. AND COLUMBIAN WAY

JOHN W. MALONEY

A.I.A.

ARCHITECT

754 CENTRAL BUILDING 1117 LARSON BLDG.

SEATTLE WASHINGTON YAKIMA

DRAWN BY MAY PUGH

CHECKED PUGH

DATE 3-23-56

DWG. NO. A 10

110-0010

FOUNDATION UNIT B

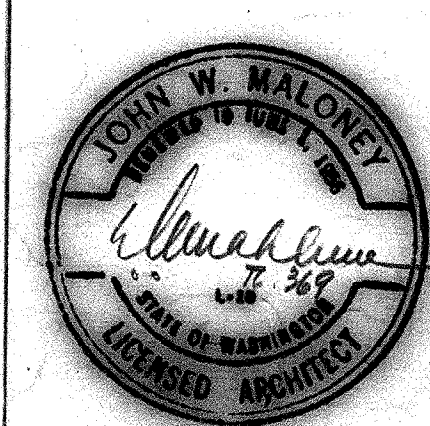
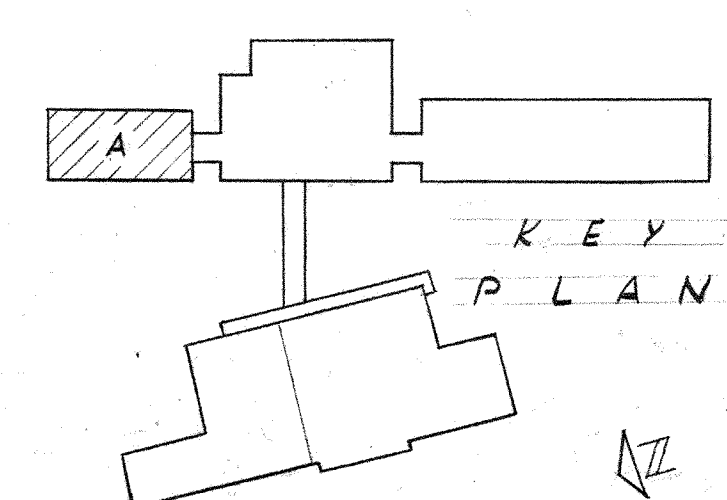
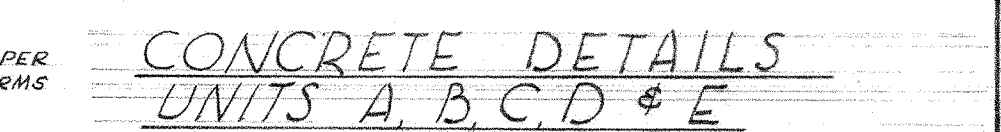
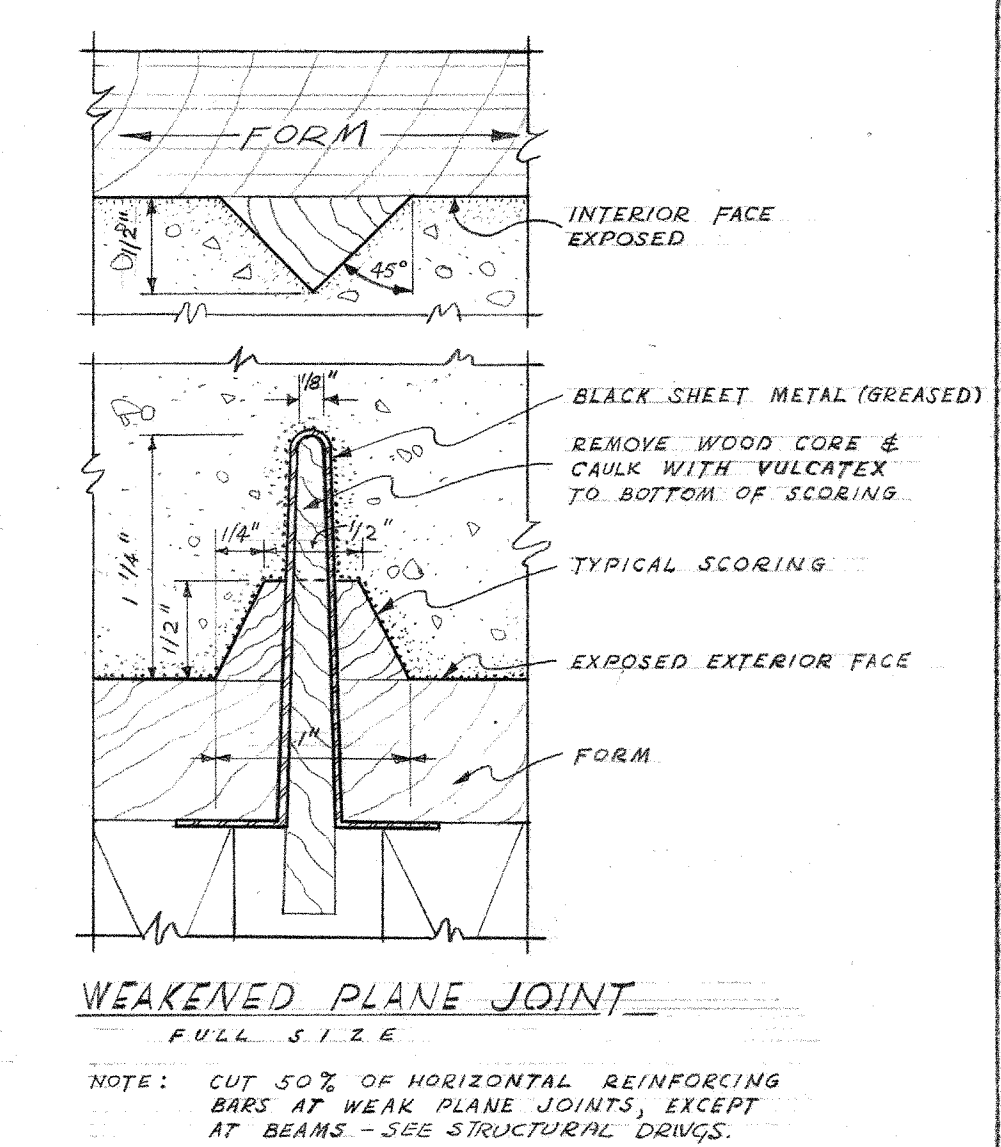
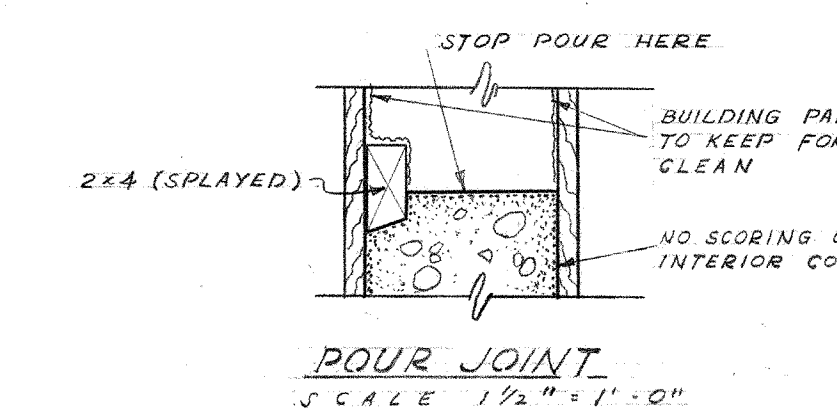
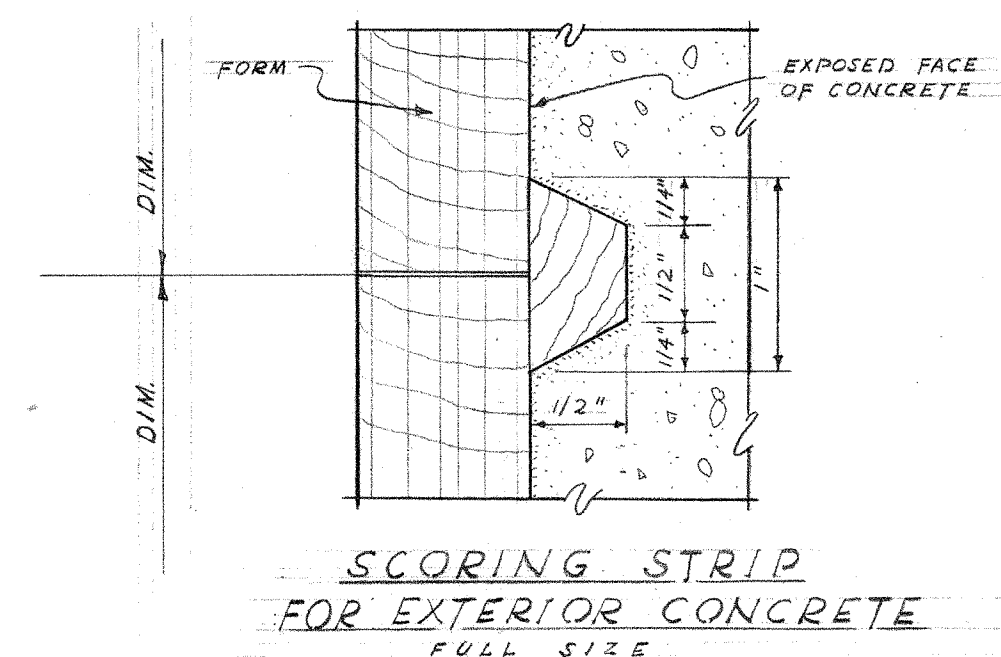
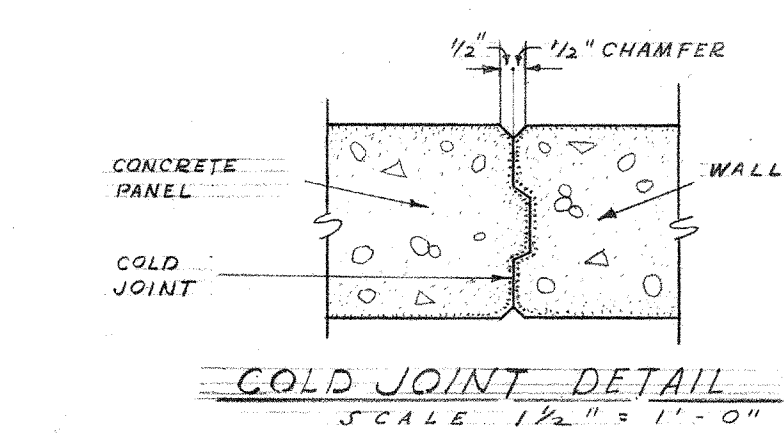
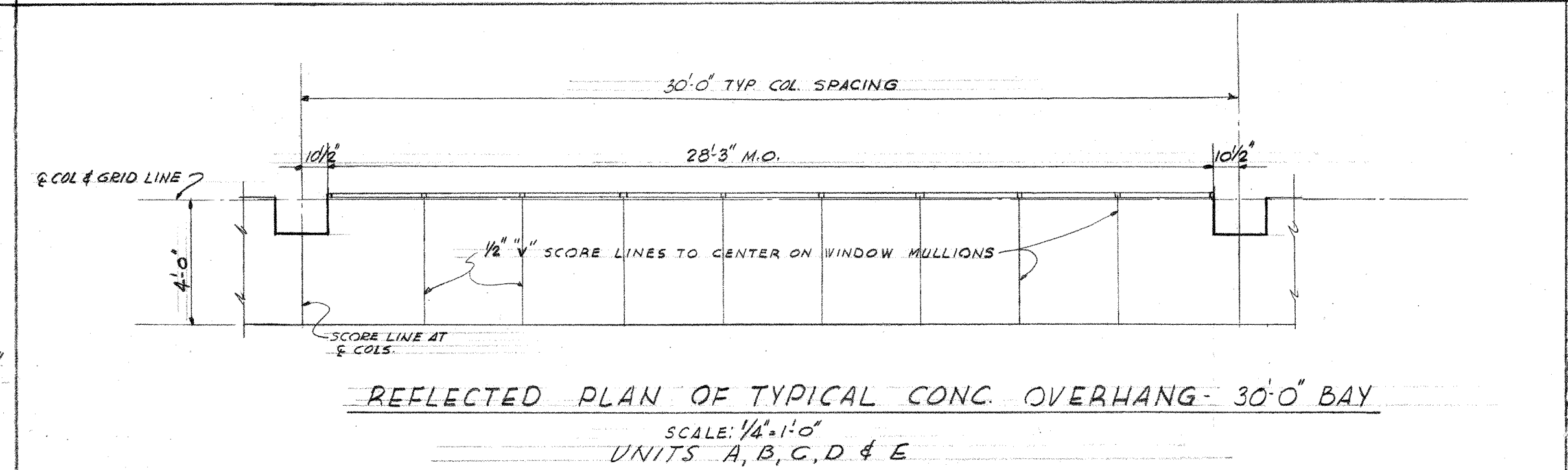
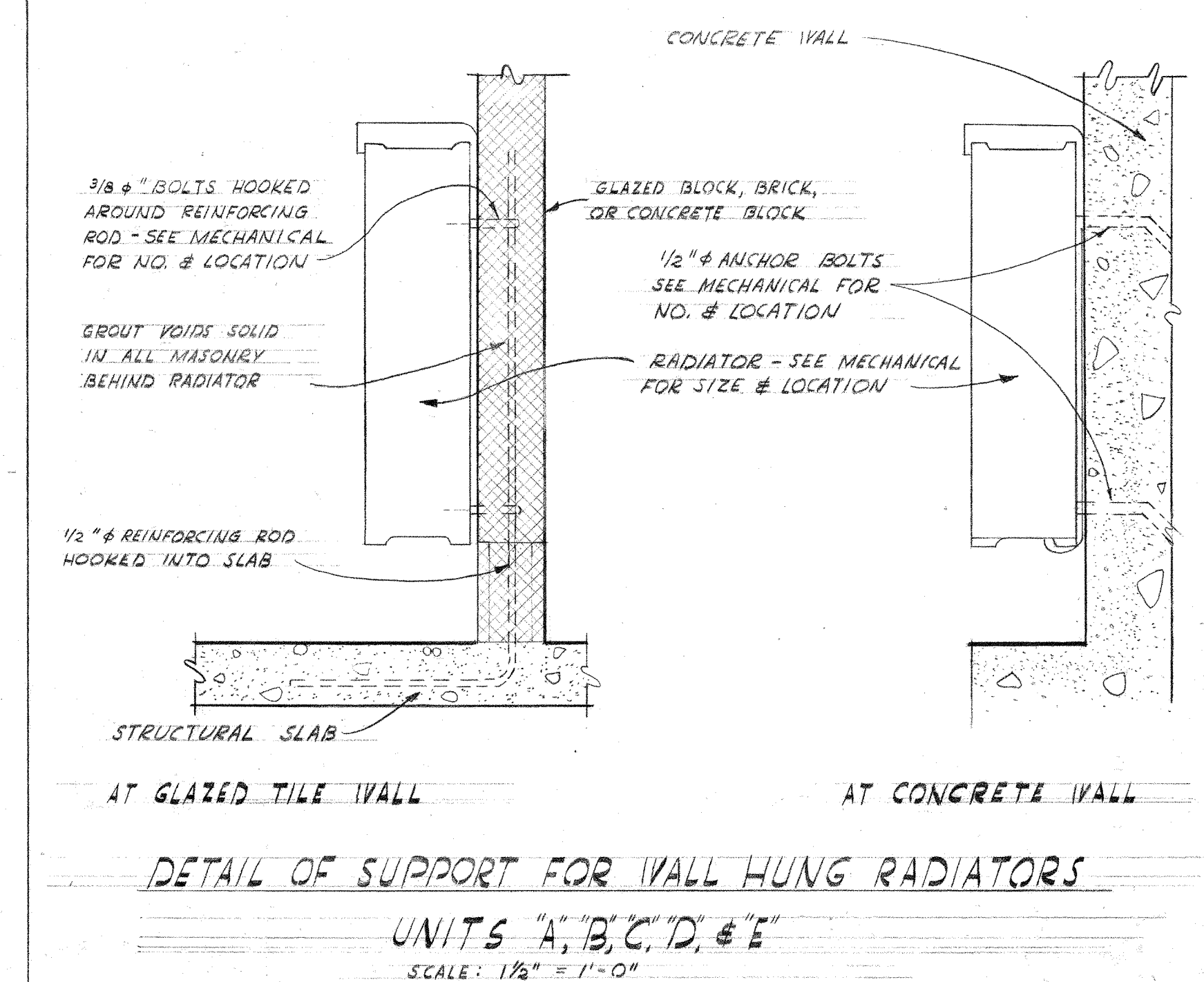
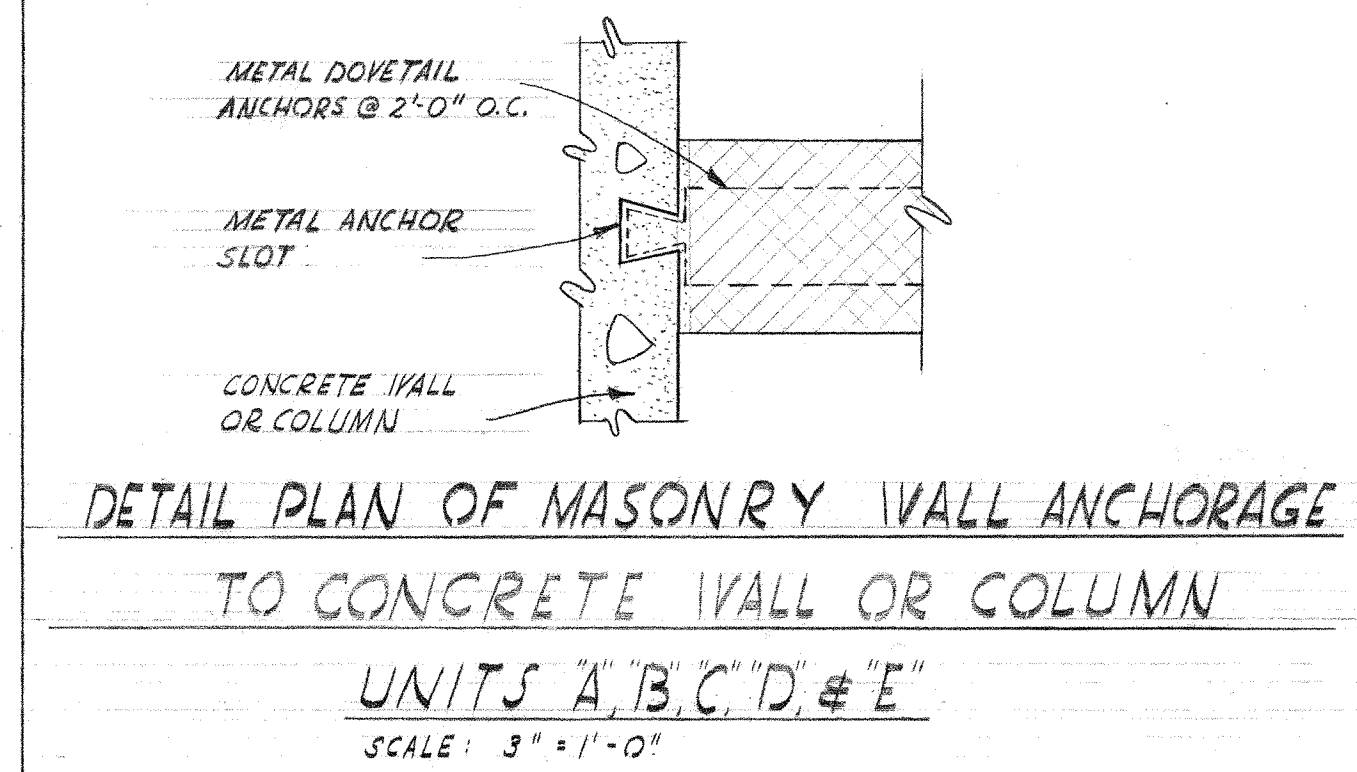
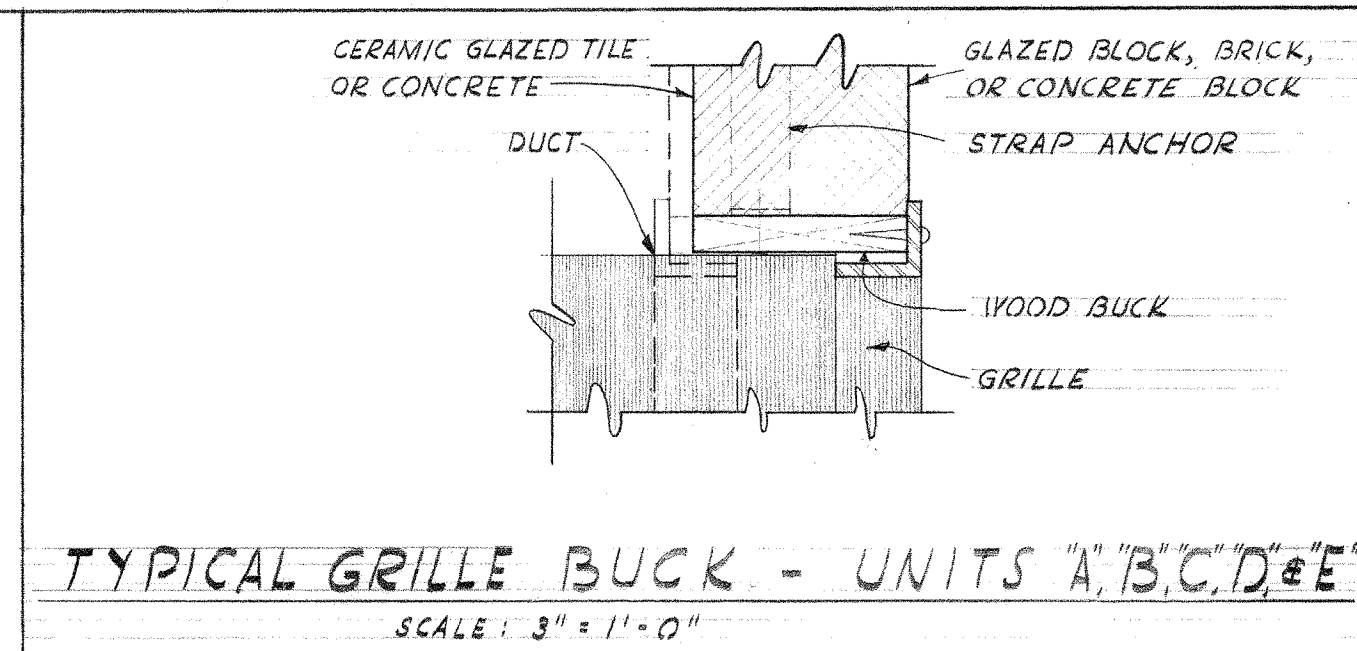
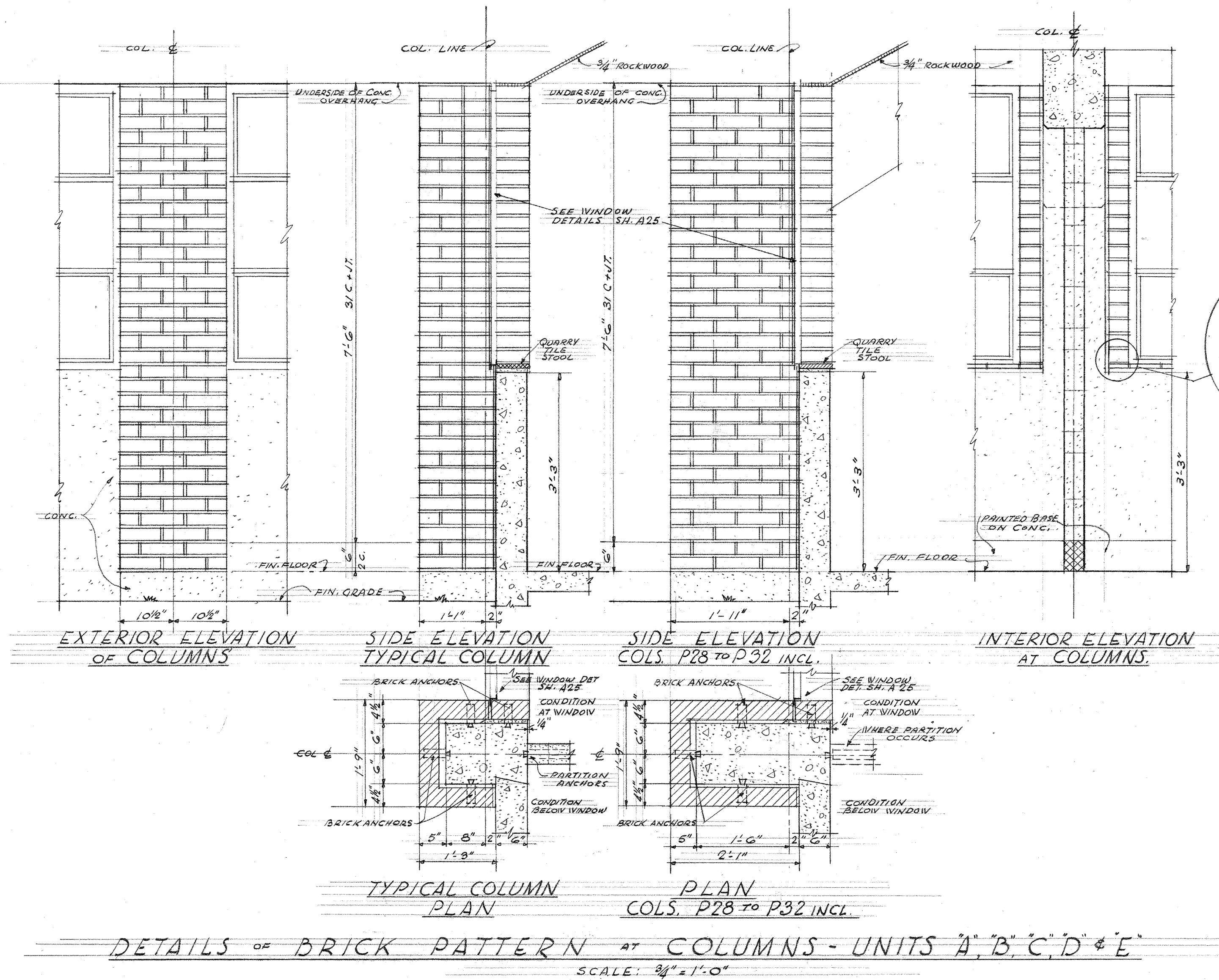
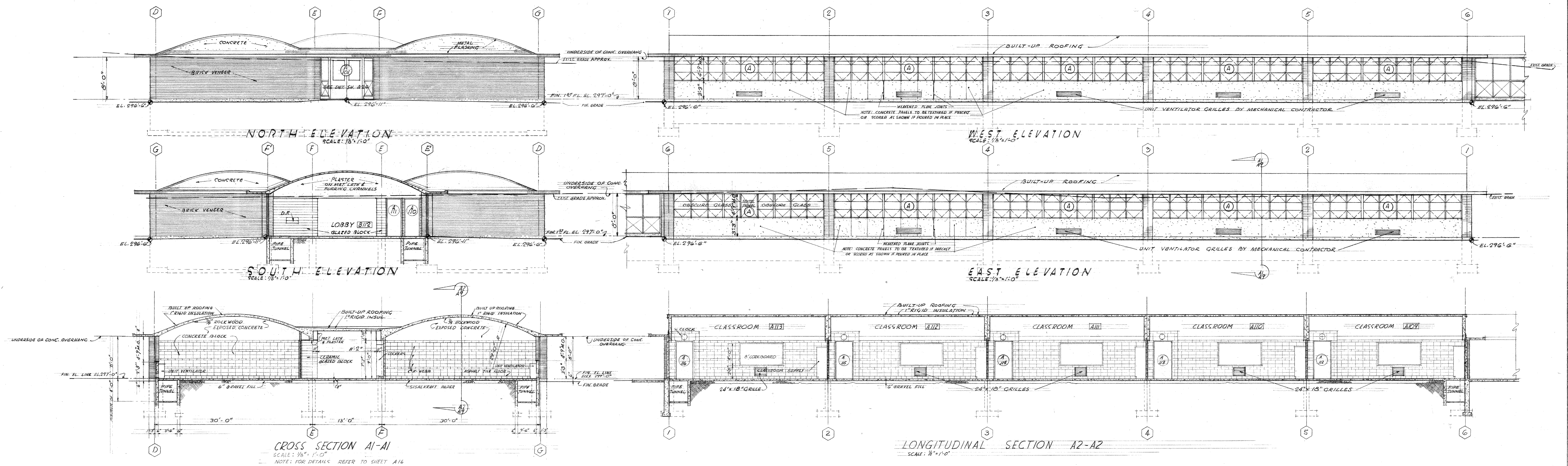

JEFFERSON PARK JUNIOR HIGH SCHOOL			
FOR THE SEATTLE PUBLIC SCHOOL DISTRICT No. 1			
16TH AVE. S. AND COLUMBIAN WAY			
DATE	3-27-56	DESIGNED BY	JOHN W. MALONEY
DRAWN BY	A. A. ARCHITECT	CHECKED BY	P. J. H.
764 CENTRAL BUILDING	1117 LARSON BLDG.	SEATTLE	YAKIMA

110-0009

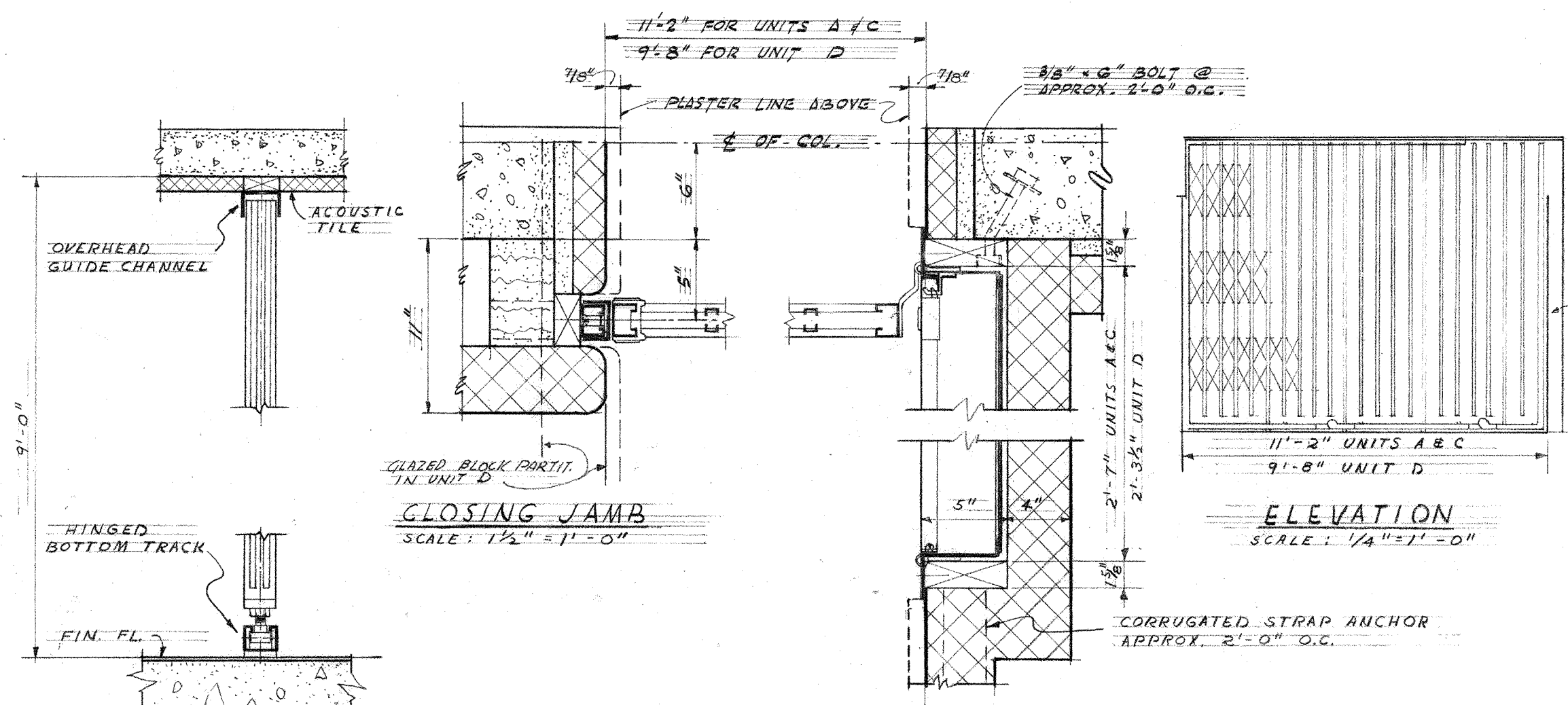

RECESSED FOLDING GATE DETAILS

NOTE: TYPICAL FOR UNITS A, C, & D.

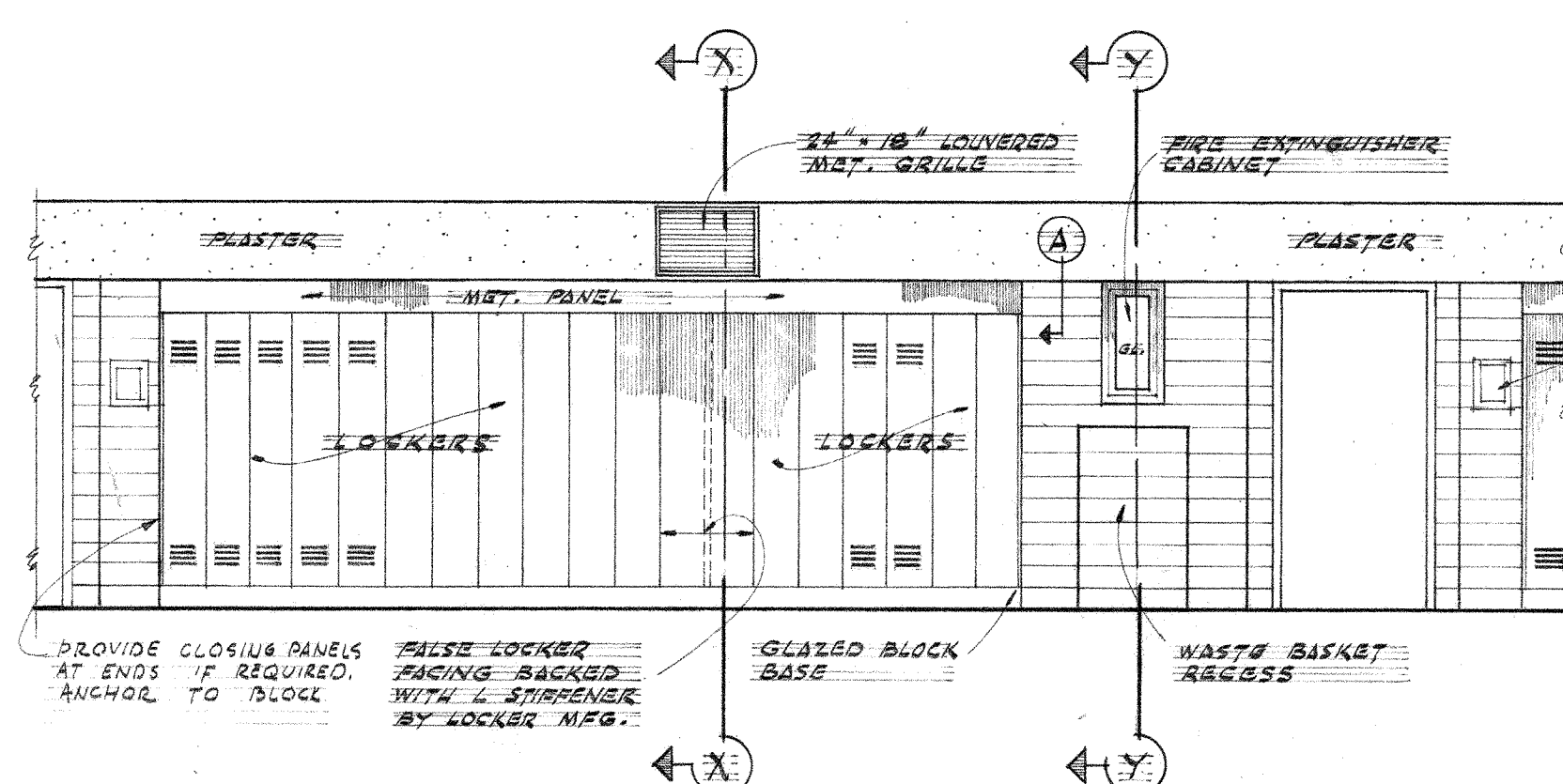

ELEVATION SCALE: 1/4" = 1'-0"

SECTION DETAIL A HALF FULL SIZE

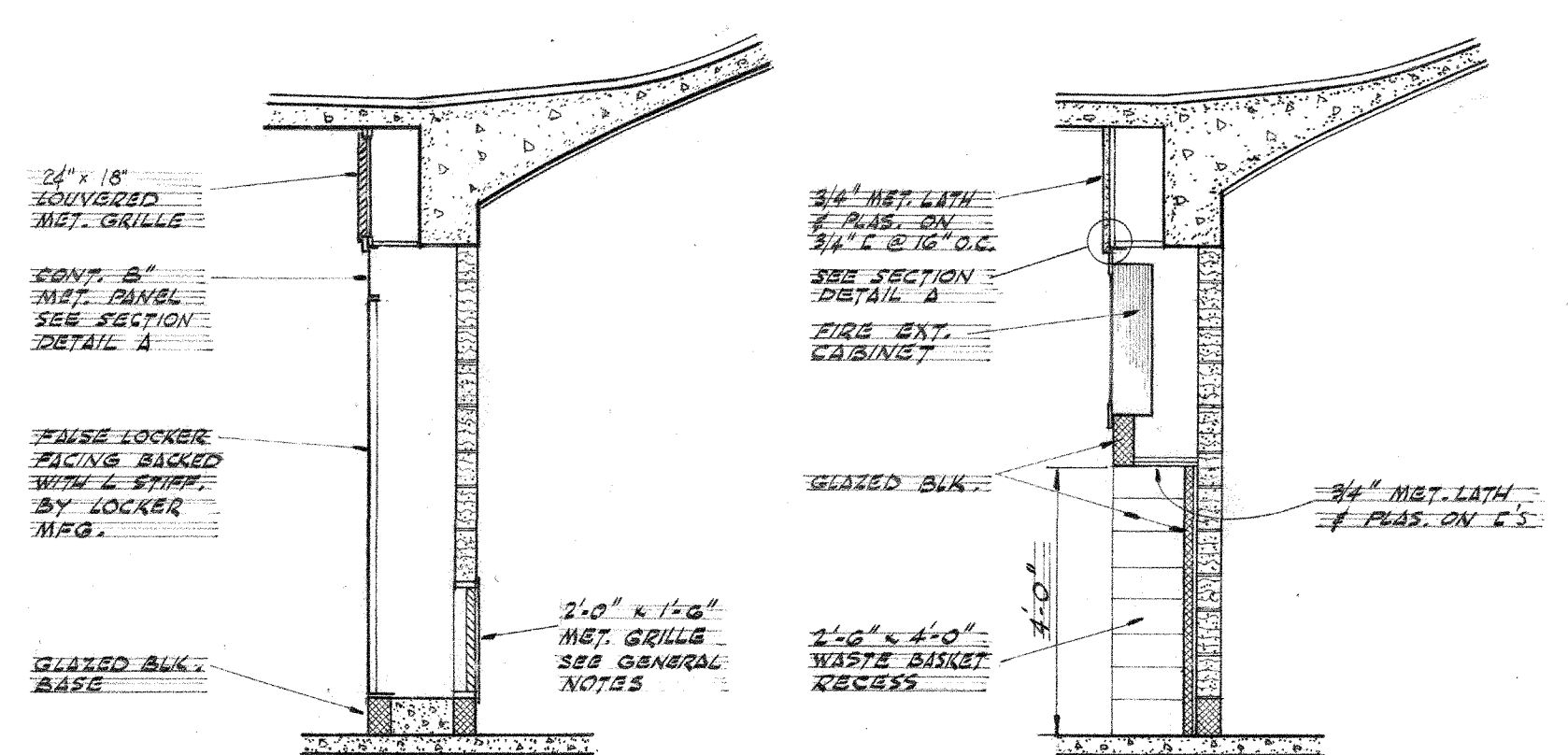

SECTION X-X SCALE: 3/8" = 1'-0" SECTION Y-Y SCALE: 3/8" = 1'-0"

LOCKER BAY DETAILS SCALE: AS NOTED

NOTE: TYPICAL FOR UNITS A, B, C, D, & E.

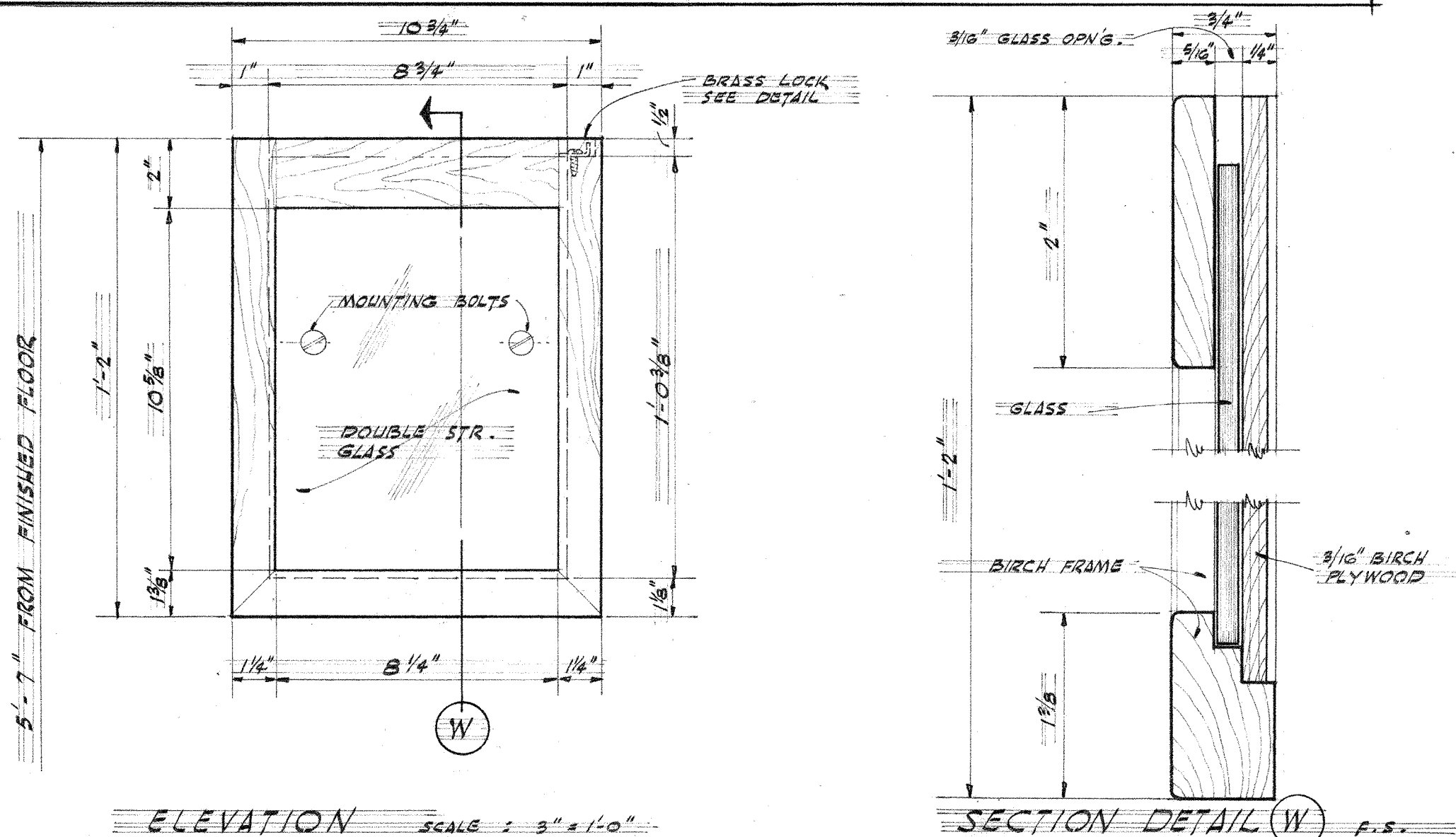

ELEVATION SCALE: 3/8" = 1'-0"

SECTION DETAIL W P.S.

PROGRAM BOARD DETAILS SCALE: AS NOTED

UNITS A, B, C, D, & E

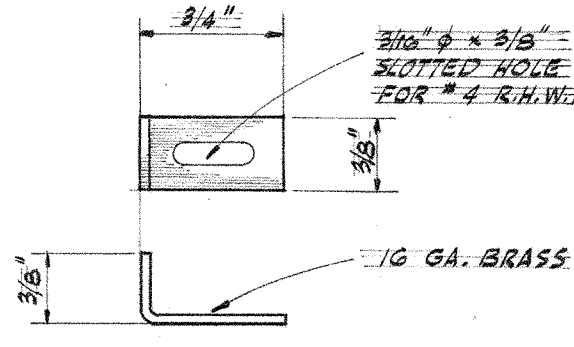

LOCK DETAIL F.S.

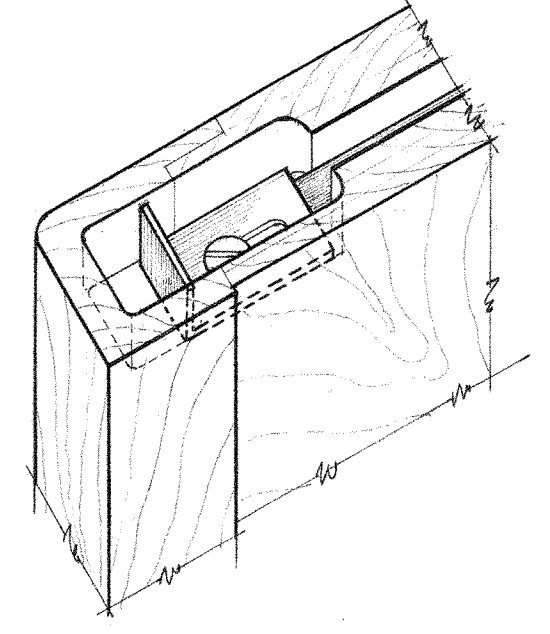

ISOMETRIC SHOWING LOCK

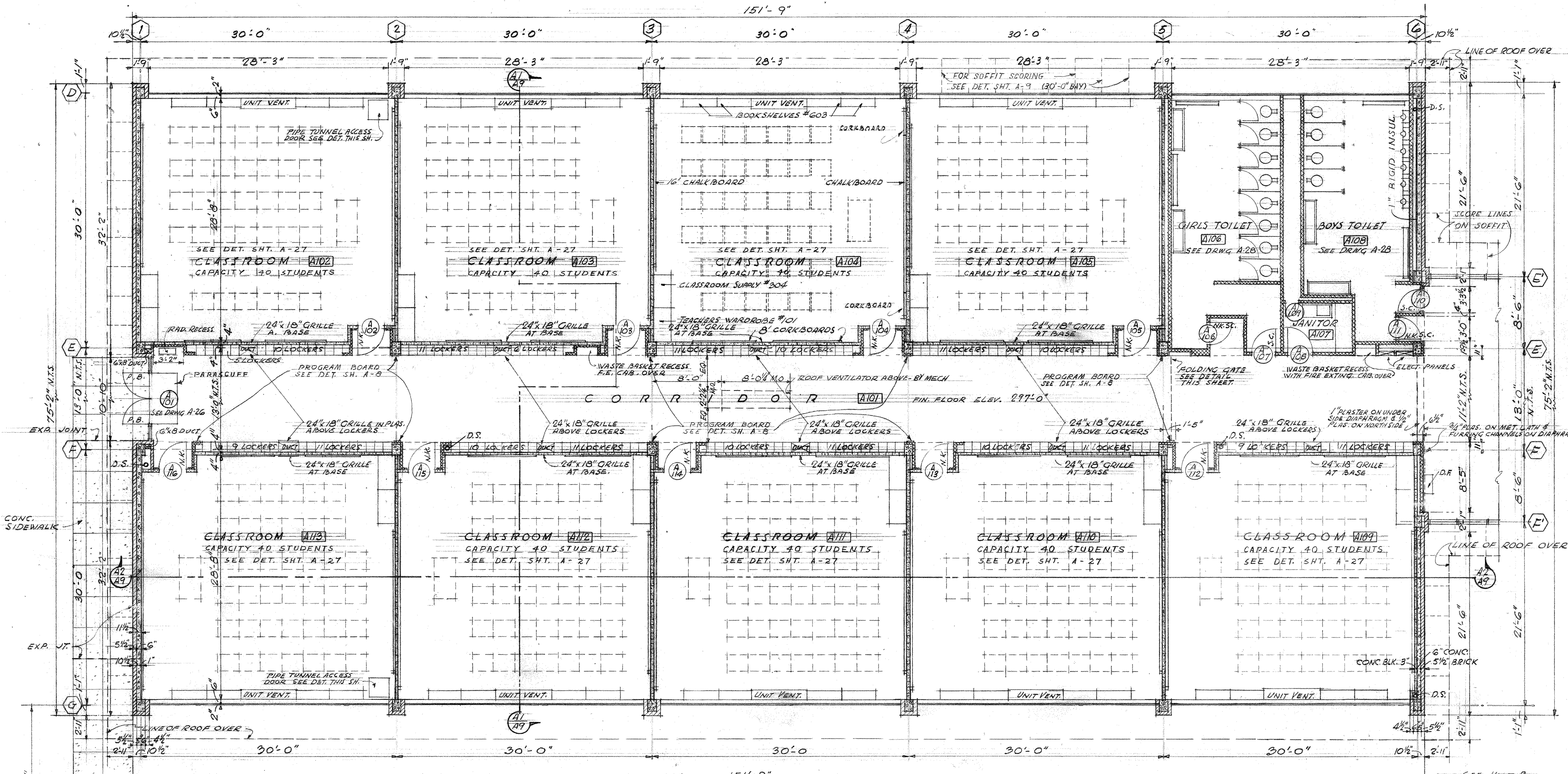

FIRST FLOOR PLAN - UNIT A

SCALE: 1/8" = 1'-0"

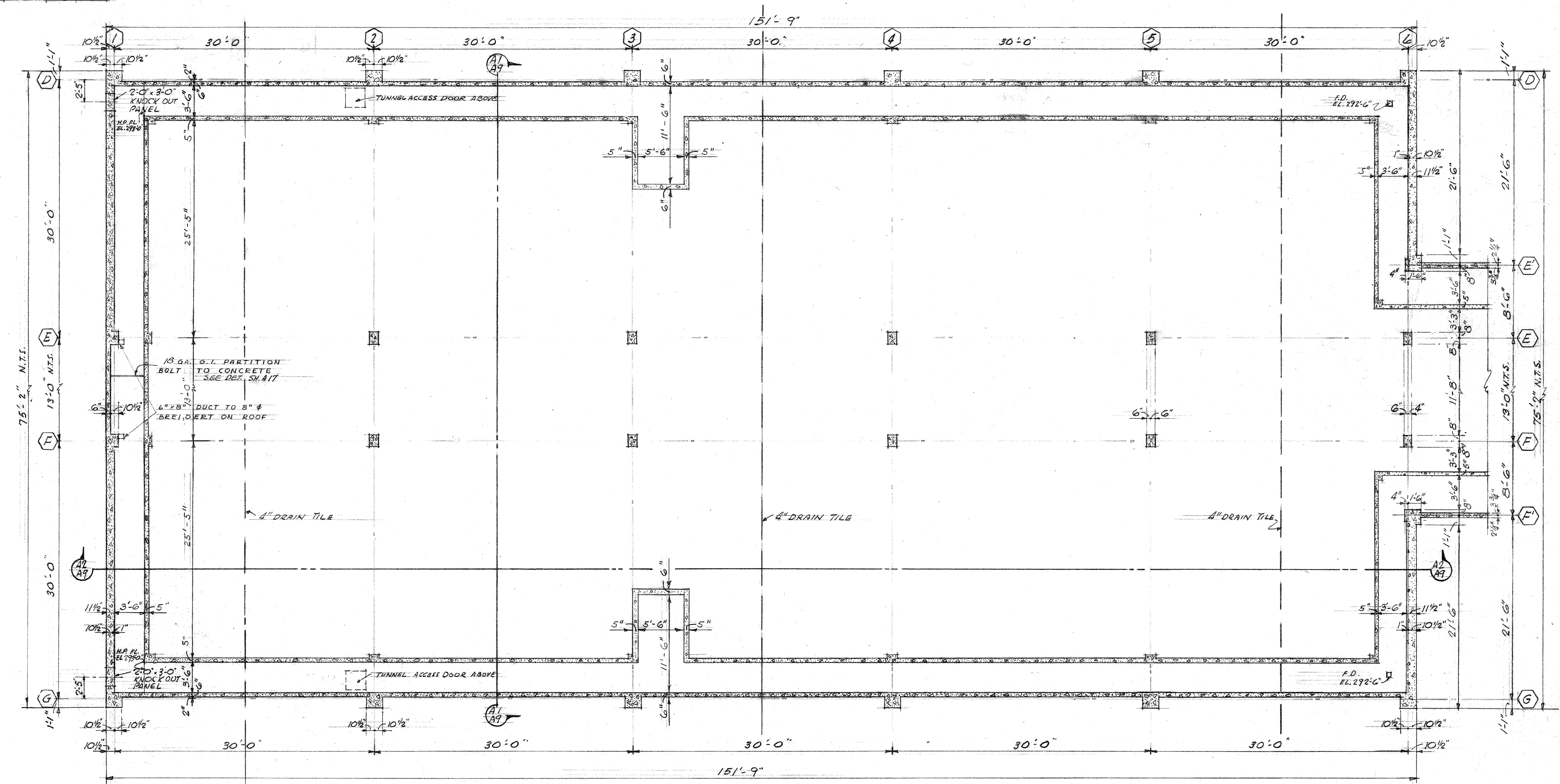

FOUNDATION PLAN - UNIT A

SCALE: 1/8" = 1'-0"

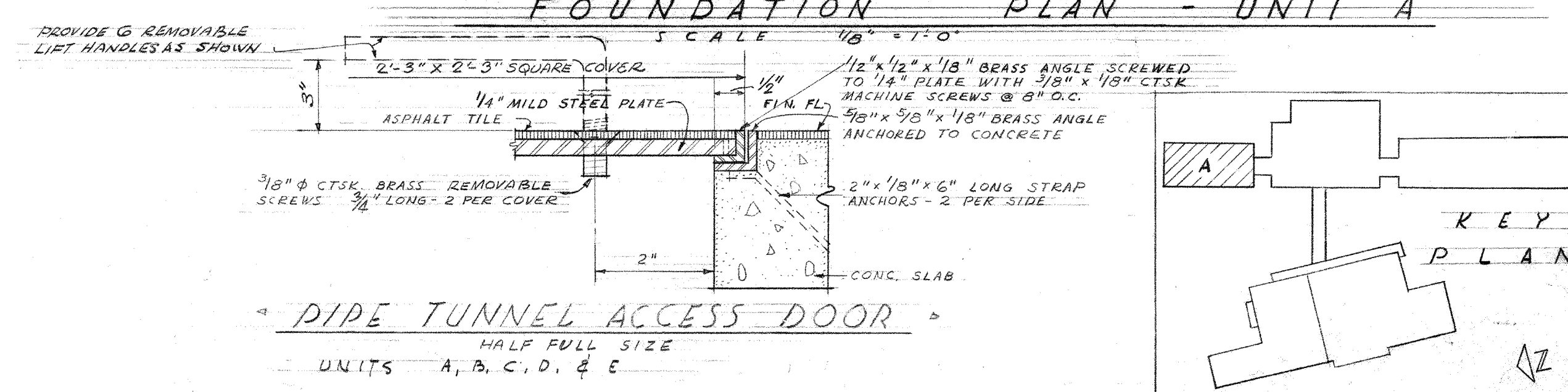

PIPE TUNNEL ACCESS DOOR

HALF FULL SIZE

UNITS A, B, C, D, & E

3-3-58 REVISED TO AS BUILT

FIRST FLOOR PLAN & FOUNDATION PLAN

UNIT A

JEFFERSON PARK JUNIOR HIGH SCHOOL

FOR THE

SEATTLE PUBLIC SCHOOL DISTRICT No. 1

16TH AVE. S. AND COLUMBIAN WAY

JOHN W. MALONEY

A.I.A.

ARCHITECT

784 CENTRAL BUILDING 1117 LARSON BLDG.

SEATTLE WASHINGTON YAKIMA

DATE: 3-3-58

DWG. NO. A8

DRAWN: PUGH

CHECKED: PUGH

110-0008

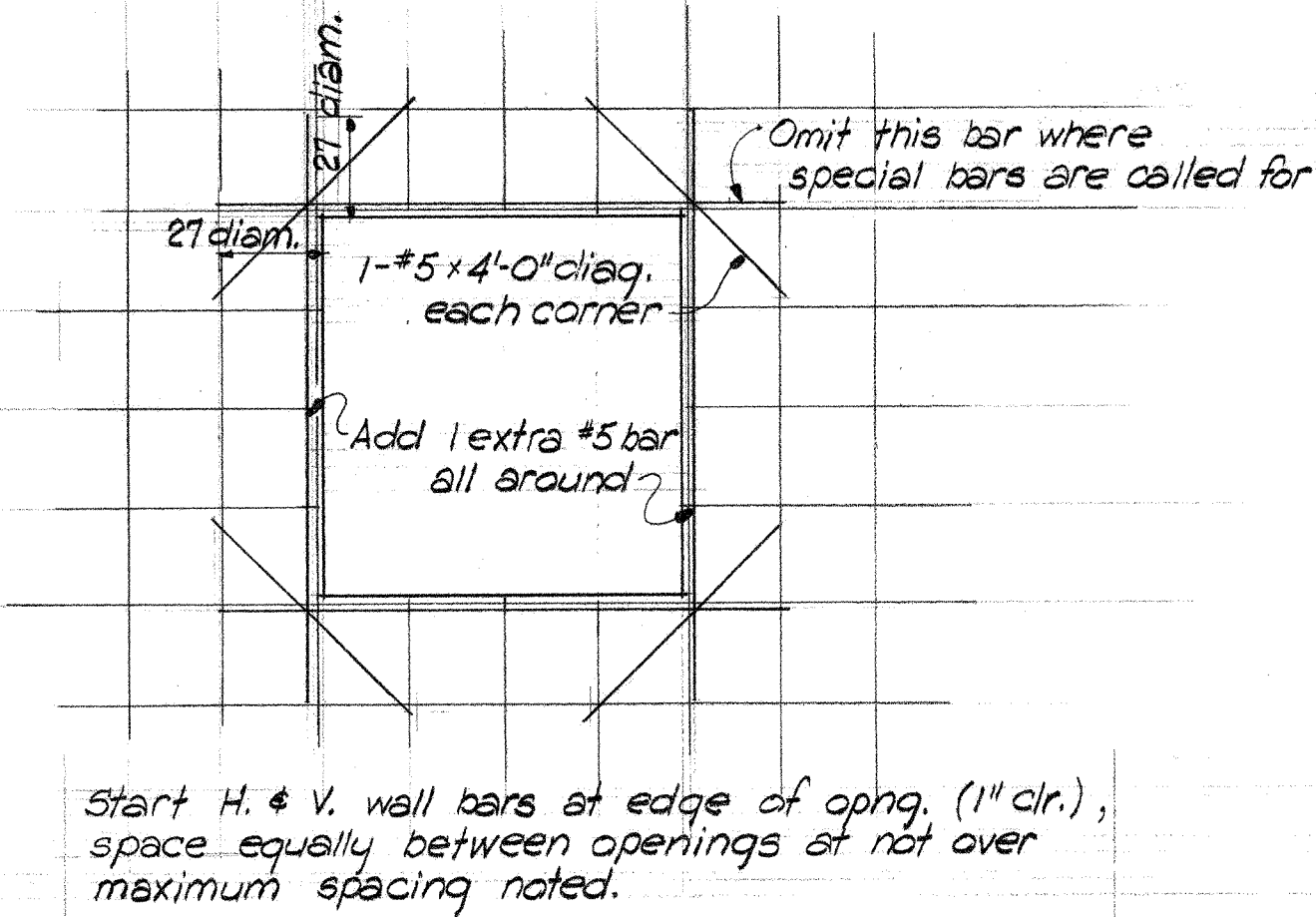

TYPICAL WALL OPENING DETAIL

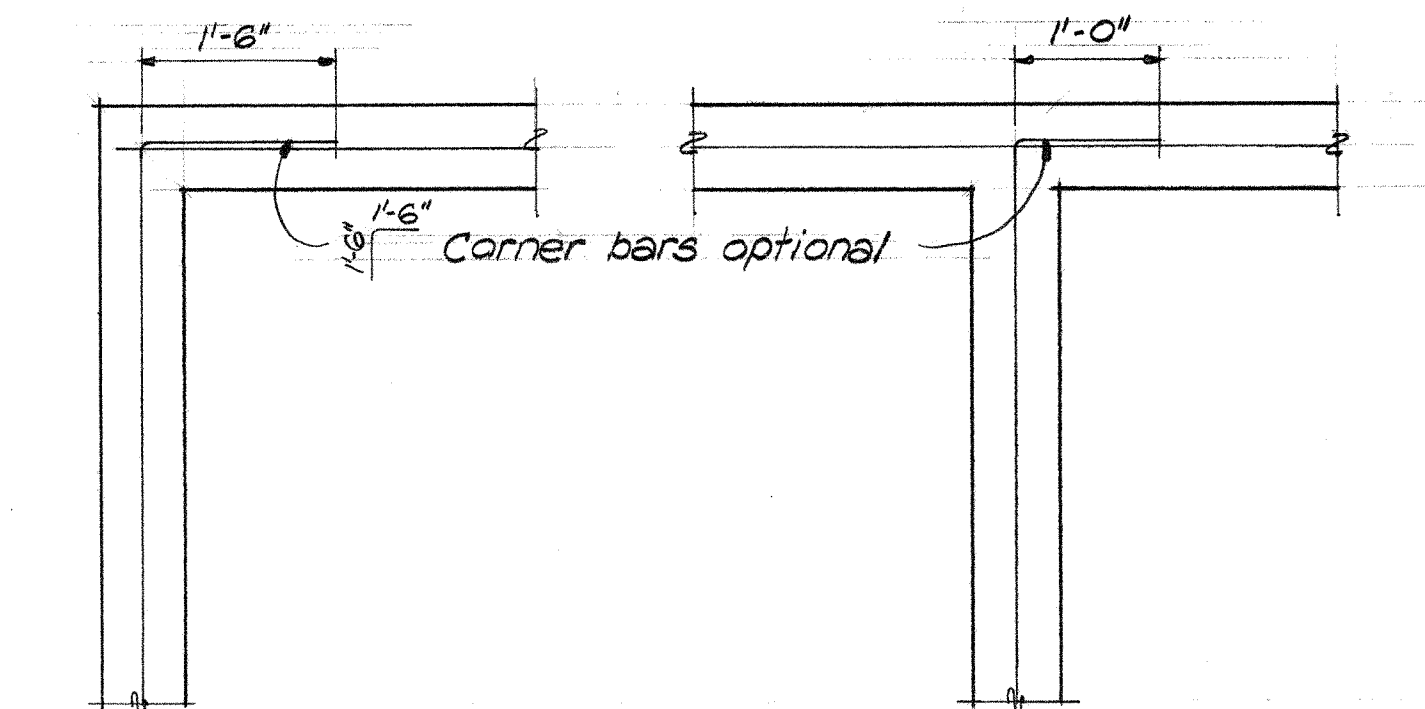

WALL REINFORCEMENT NOTES

Lap wall reinforcing 27 bar diameters at splices. Minimum lap 1'-6". Provide 1/2" concrete cover on wall steel exposed to weather, and 3/4" (min.) concrete cover on interior faces. Where wall face is exposed to earth provide 2" (min.) concrete cover. Unless noted or shown otherwise all walls to be reinforced as follows:

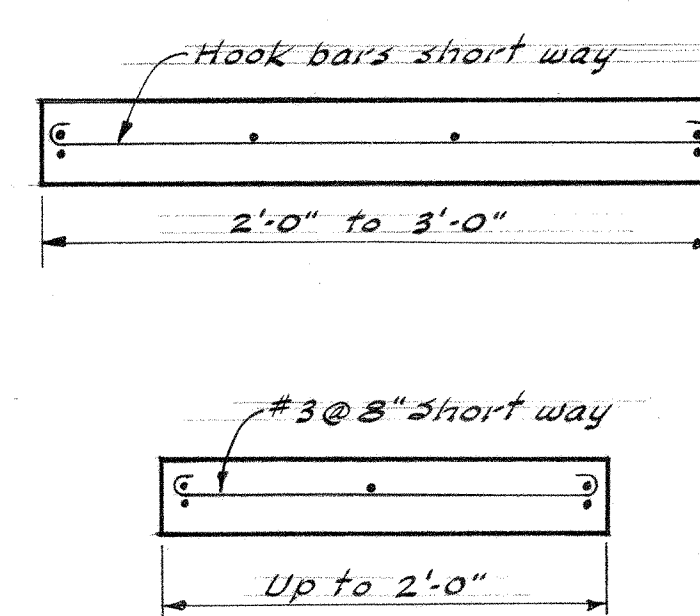

SMALL SECTIONS

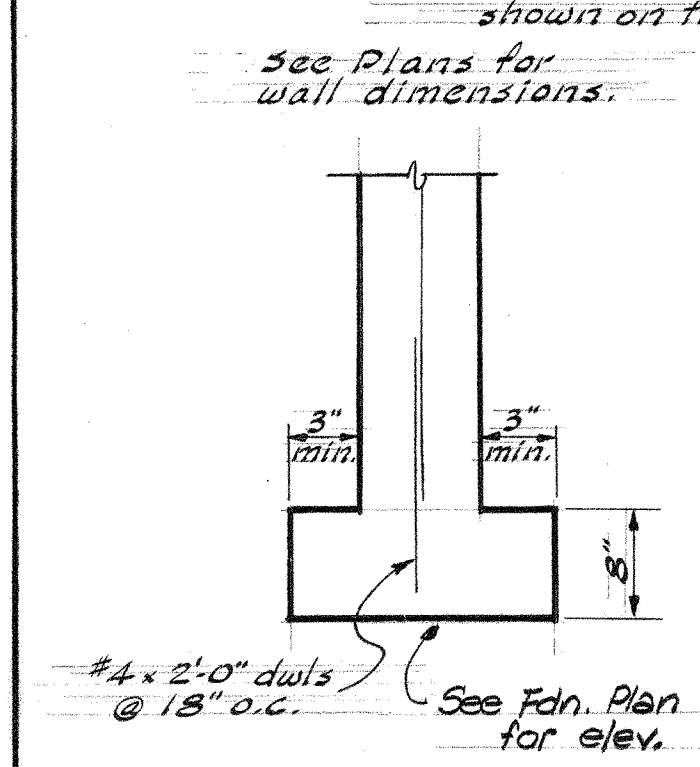

TYPICAL WALL FTG. DETAIL

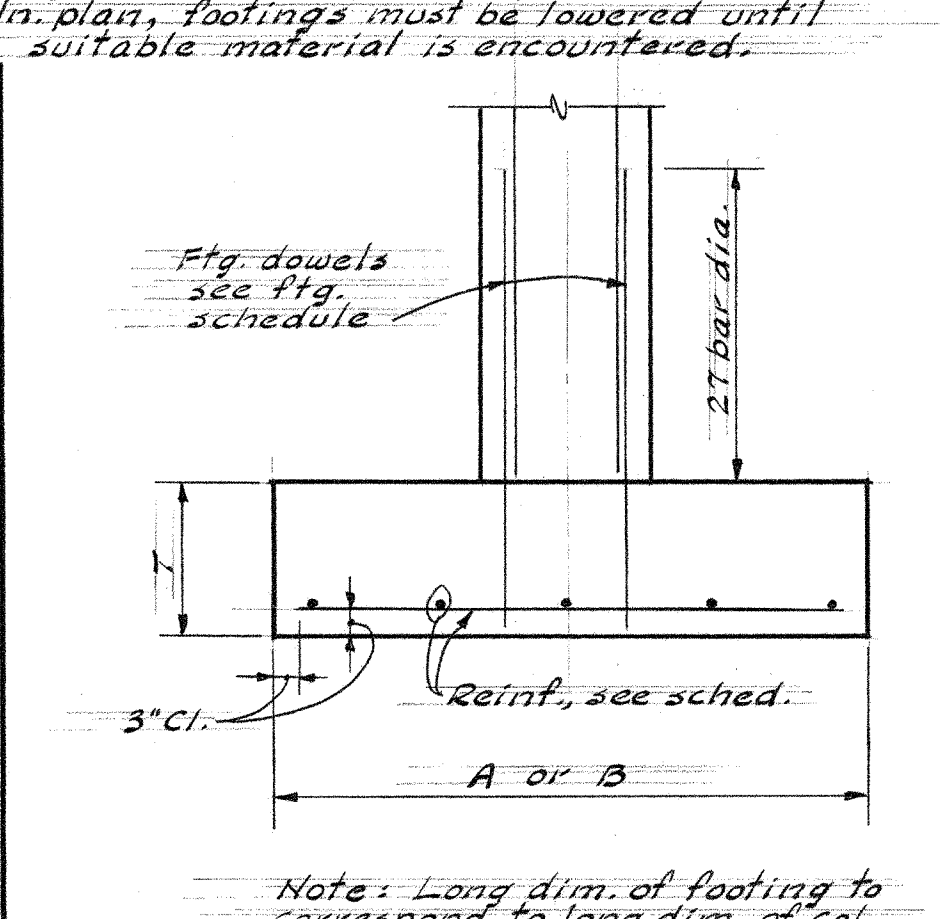

TYP. COLUMN FOOTING DETAIL

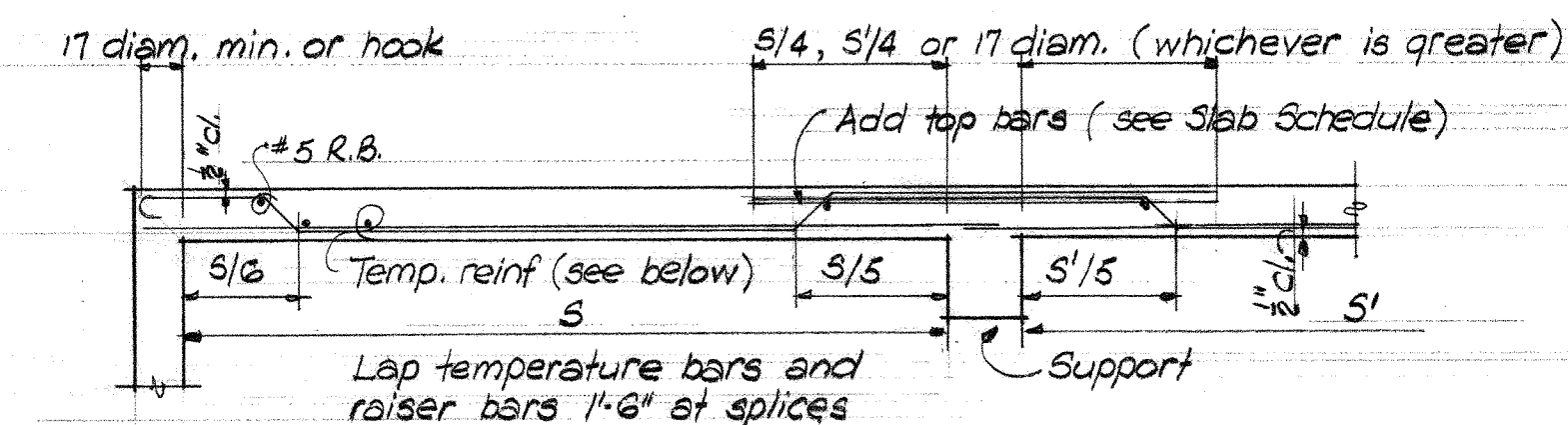

TYPICAL ONE WAY SLAB

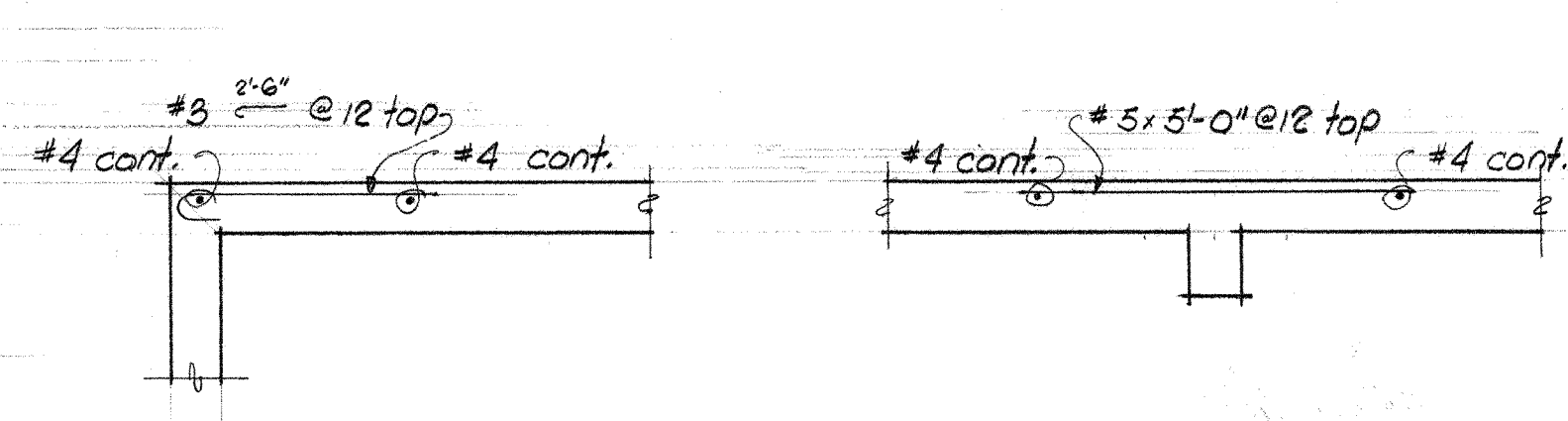

TYPICAL TOP BARS WHERE SLAB REINF. PARALLELS SUPPORT

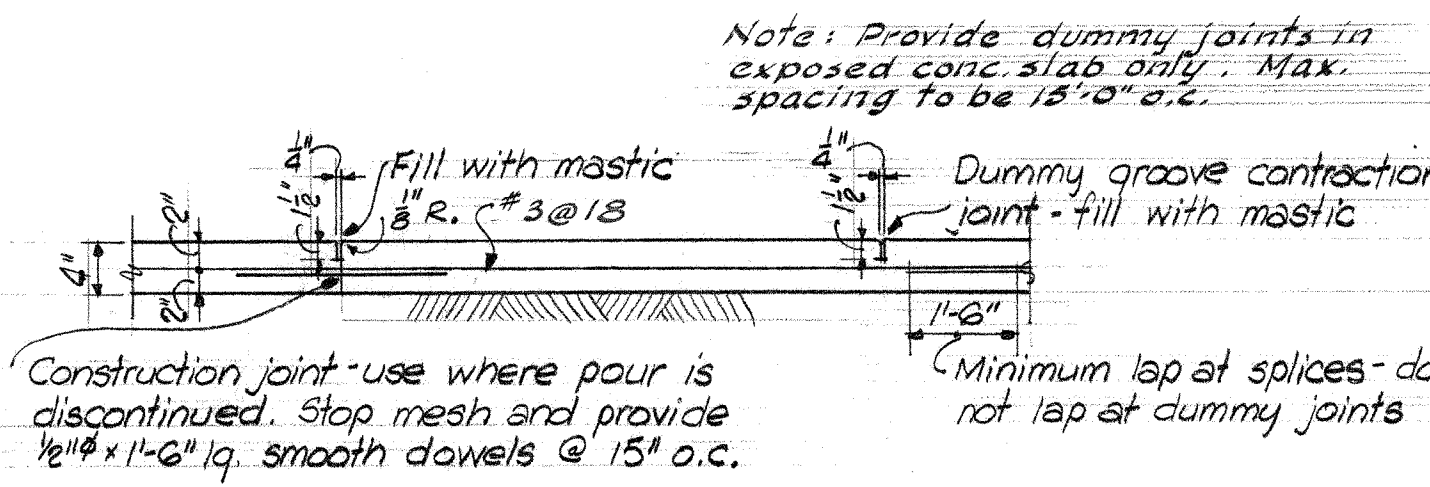

TYPICAL JOINT DETAIL

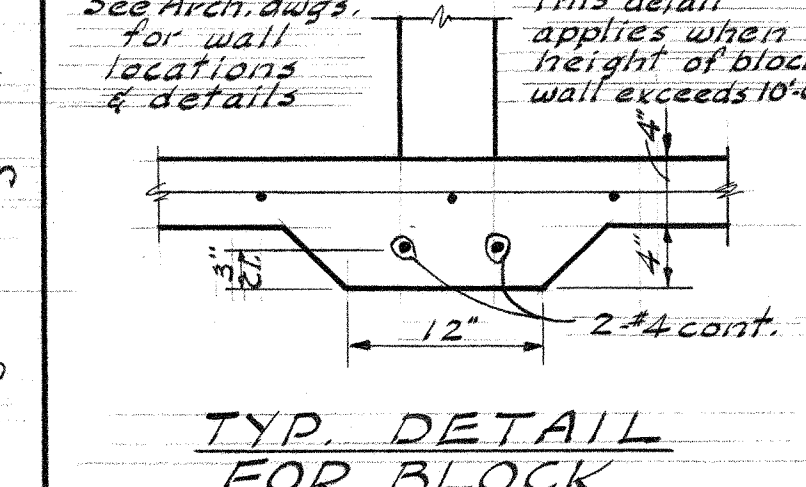

TYP. DETAIL FOR BLOCK WALLS ON SLAB

GENERAL NOTES

ALL CONSTRUCTION shall be supervised in accordance with the City of Seattle Building Code.

CONCRETE: All concrete in shell roofs and edge beams shall be $f'_c = 3500$ psi, $f'_c = 1575$ psi. All concrete in slabs, beams, footings & columns (except those otherwise noted in column schedule) shall be $f'_c = 2500$ psi, $f'_c = 1125$ psi. Concrete in slabs on ground shall be $f'_c = 2000$ psi, $f'_c = 900$ psi. Minimum requirements for concrete mixes shall be as follows:

f'_c	Min. sacks of cement per cu. yd. of conc.	Max. gals. of water per sack of cement
3500 psi	6 1/2	5
2500 psi	5 1/2	6 1/4
2000 psi	5	7 1/2

Formwork for shell roofs may be removed only after a cylinder strength of 3000 psi is obtained as indicated by test cylinders cast and cured on the job under job conditions. In any case, formwork may not be removed until at least four (4) days after pouring. High early cement is used, and fourteen (14) days after pouring if normal portland cement is used. Long barrel shells (all shells with spans over 36'-0") shall have their edge beams shored in place before removal of forms, and these shores shall remain in place at least 7 days (high early cement), or 28 days (normal cement). Short barrel shells (30'-0" spans) shall have their edge beams along corridors and canopy slabs reshored after removal of forms. Roof shell concrete shall be continuously cured by an approved method until removal of forms.

REINFORCING STEEL: $f'_c = 20,000$ psi. Reinf. bars shall be of intermediate grade steel, deformed in accordance with ASTM Spec. A305-50T. Reinf. steel shall be securely tied in place with #16 double annealed iron wire, and in beams & slabs shall be supported on well cured concrete blocks or approved metal chairs. Reinf. steel shall be detailed in accordance with the A.C.I. Manual of Standard Practice for Detailing Reinforced Concrete, except as shown. Shop drawings shall be furnished for Architect's approval before fabrication.

FORMWORK: Contractor shall submit details of the formwork he intends to use for the shell roofs to the Architect & Engineer for their approval. See suggested formwork details on this sheet.

PRECAST WALLS & FRAMES: Reinforcing steel shown in walls & frames is minimum for design and contractor shall provide all necessary additional reinforcing for erection purposes. Contractor shall provide detailed drawings showing location of reinforcing, inserts, pick-up points and method of erection he intends to use. Precast walls & frames may be cast in place at Contractor's option. If cast in place, all precasting details may be omitted.

MISCELLANEOUS: Refer to Architectural Plans for wall openings, architectural treatment, and for dimensions not shown. Where sections are indicated on the plan by a letter and a subscript number (as B₃), the indicated section (B) is shown on structural sheet S-3.

DESIGN DATA

DESIGN LOADS:	
Shell Roofs	Flat Roofs
Live Load = 25 psf roof	Live Load = 25 psf
Roofing & insul. = 5	Roofing & insul. = 10
5" slab = 37	4" slab = 50
Ceiling (area) = 8	Total = 85 psf
Dead Load = 50 psf roof	

WIND LOAD: $w = 15$ psf

EARTHQUAKE: Zone II Uniform Building Code 1932, $F = W(0.25)$ where $W =$ dead load only, $N =$ number of stories above the level being considered. Horizontal forces are distributed by the roof and floor system to the frames and walls in proportion to their capacity to resist lateral deformation. Flexural, overturning, and torsional stresses are transmitted by the walls & frames to the foundations.

BEAM SCHEDULE														
MARK	CONCRETE		STR. BOT. BARS			BENT BARS			STIRRUPS				REMARKS	
	W	D	NO	SIZE	TYPE	NO.	SIZE	TYPE	NO.	SIZE	TYPE	SPACING		EA
B1	16	22	4	#11	B	2	#10	D	28	#4	U	1 @ 4, 3 @ 8, 9 @ 9	Deck "D" bars, camber 1"	
B2	12	22	3	#11	B	2	#8	D	20	#4	U	1 @ 4, 3 @ 8, 5 @ 9	Deck "D" bars	
B3	12	22	2	#10	B	2	#9	D	12	#3	U	1 @ 4, 5 @ 10		
B4	12	22	1	#10	B	2	11	D	12	#3	U	2 @ 6, 5 @ 10		
B5	16	22	4	#11	B	2	#8	D	18	#3	U	1 @ 4, 5 @ 8	Deck "D" bars	
B6	12	30	3	#11	B	2	#9	D	12	#3	U	1 @ 6, 5 @ 12	Deck "D" bars, camber 1 1/2"	
B7	12	30	3	#11	B	2	10	D	14	#3	U	1 @ 6, 6 @ 12	Deck "D" bars, camber 1 1/2"	

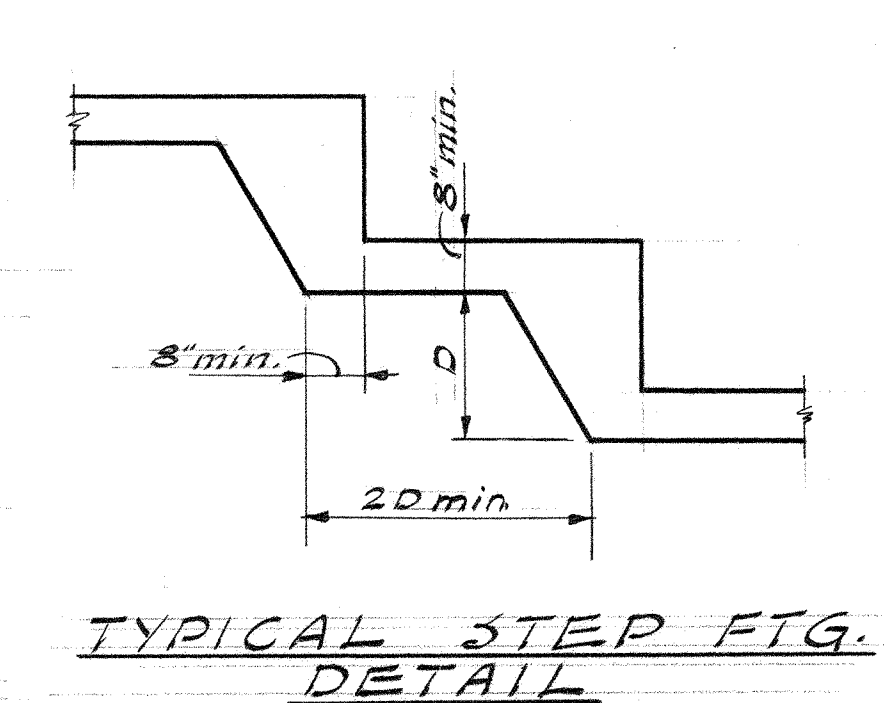

TYPICAL STEP FTG. DETAIL

TYPICAL WALL REINFORCEMENT		
Wall thickness	Horizontal & Vertical Bars	Remarks
4"	#3 @ 11" o.c.	on 2 of wall
5"	#4 @ 16" o.c.	on 2 of wall
6"	#4 @ 15" o.c.	on 2 of wall
8"	#5 @ 15" o.c.	on 2 of wall
10"	#4 @ 16" o.c.	each face
11"	#4 @ 14" o.c.	each face
12"	#4 @ 15" o.c.	each face
16"	#5 @ 15" o.c.	each face

TEMP. REINF. - ONE WAY SLABS		
Slab thickness	Floors	Roof
3"	#2 @ 10"	#2 @ 9"
3 1/2" & 4"	#3 @ 15"	#3 @ 15"
4 1/2" & 5"	#3 @ 14"	#3 @ 11"
5 1/2" & 6"	#4 @ 18"	#4 @ 16"

CONCRETE BLOCK REINFORCEMENT

When concrete block partition walls exceed 10'-0" in height, reinforce vertically with #4 bars @ 32" o.c. Fill block cells in which reinf. occurs with concrete. Provide #3 @ 32" o.c. Provide welded wire strip reinforcing in alternate horiz. courses. Strip shall have 2-3/16" longitudinal steel rods & 4 cross wires welded at intersections. Bond beam 16" deep shall be required at a max. of 12'-0" vertically. Fill bond beams with conc. & reinf. with 1-#6 bar continuous top & bottom. Extend vert. reinf. through bond beam.

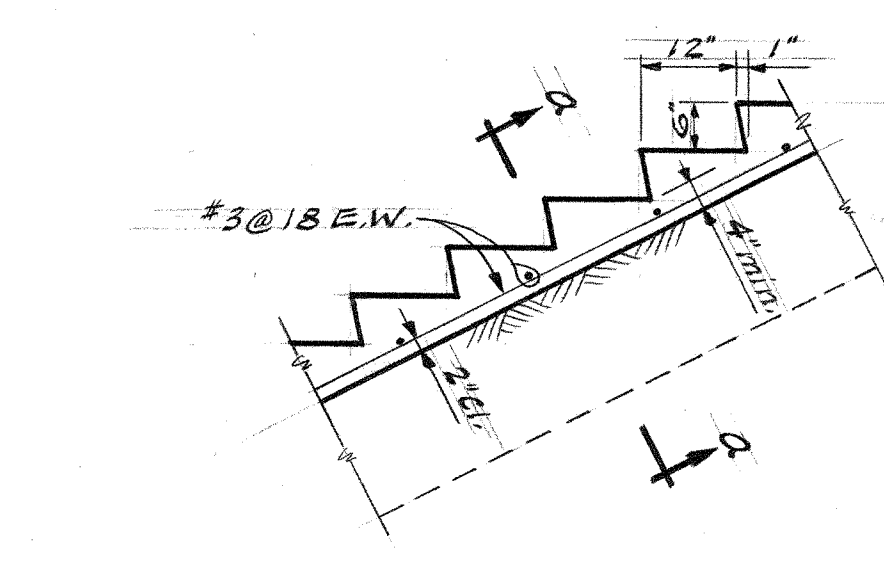

TYPICAL STAIRS ON GRADE

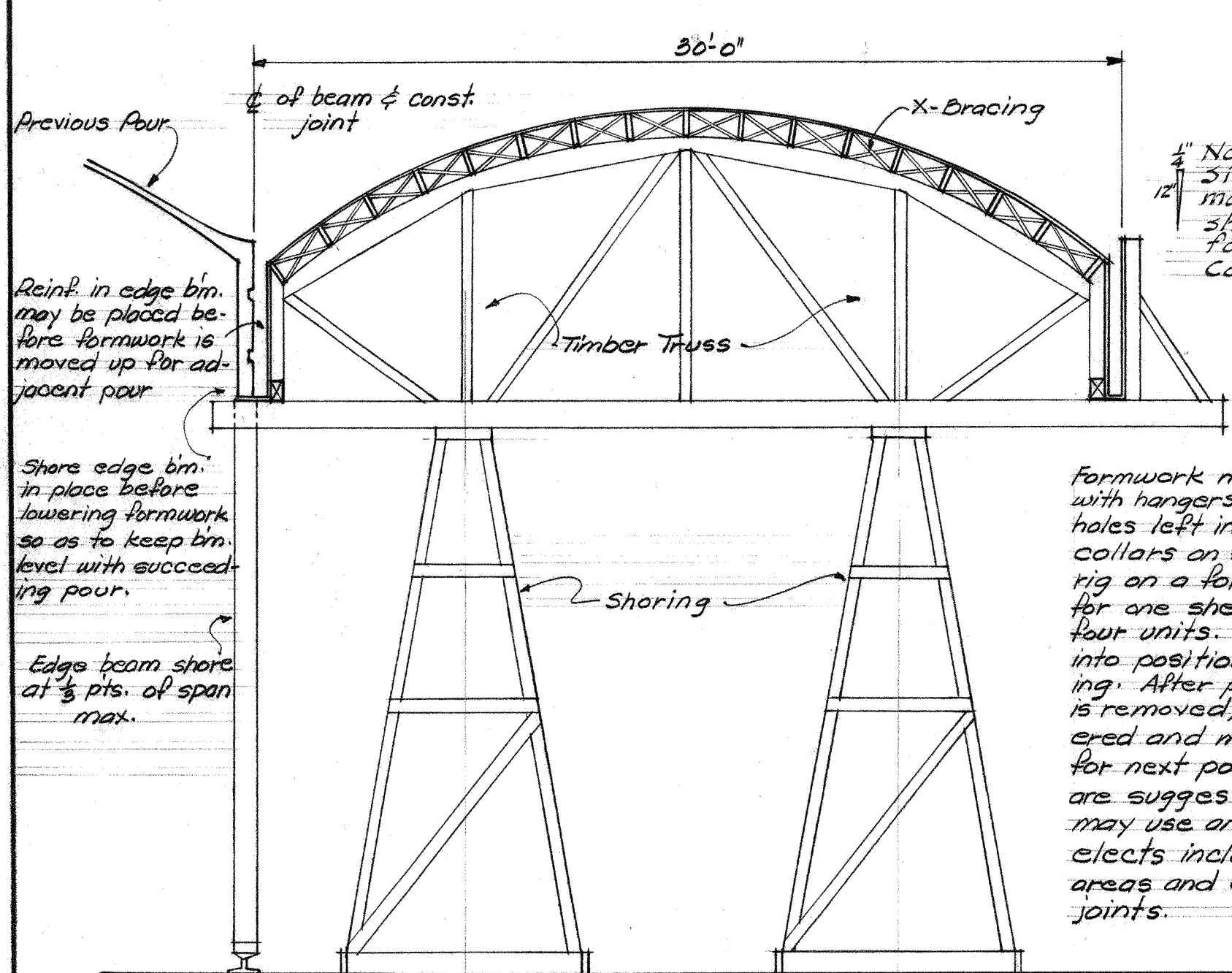

TYP. CROSS SECTION

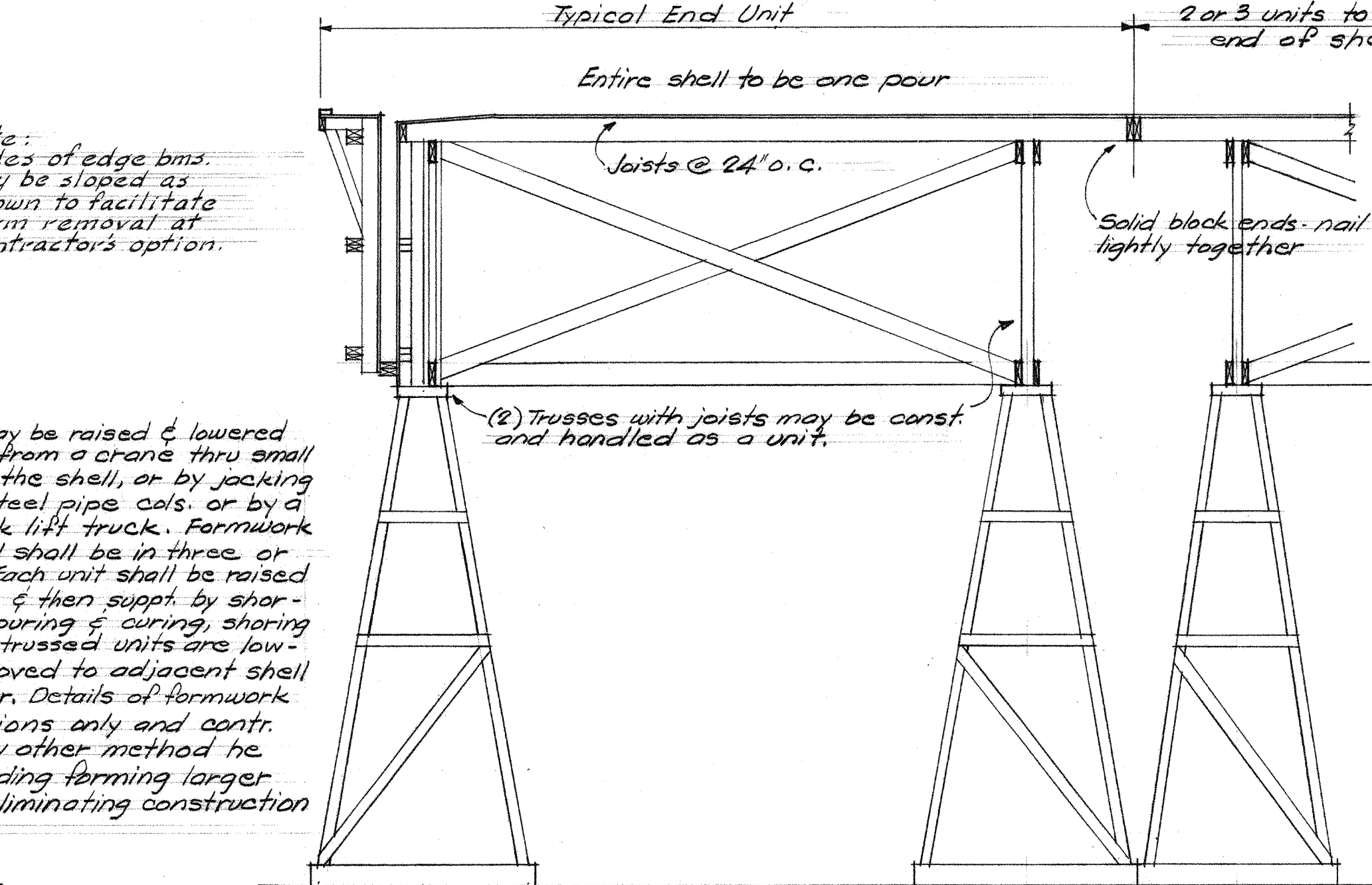

TYP. LONGITUDINAL SECT.

LONG BARREL SHELLS (Gym., Auditorium, etc.)

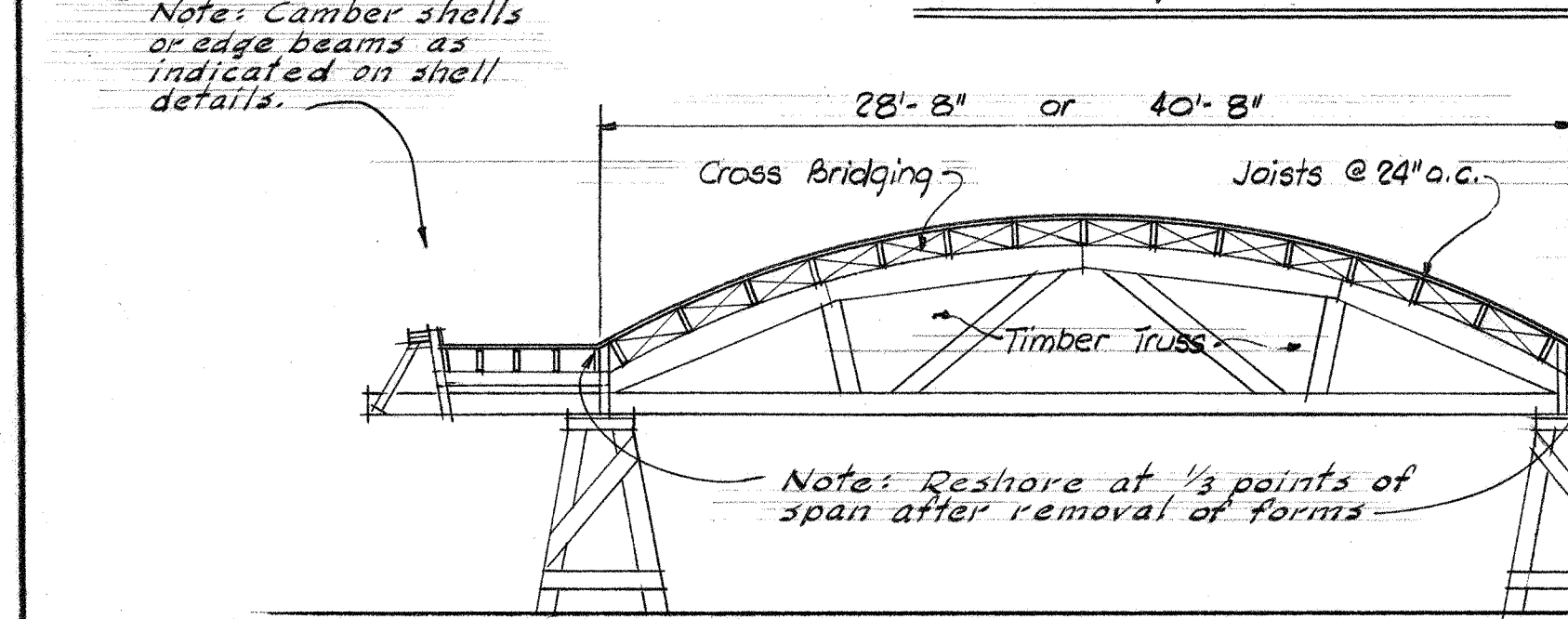

TYP. CROSS SECTION

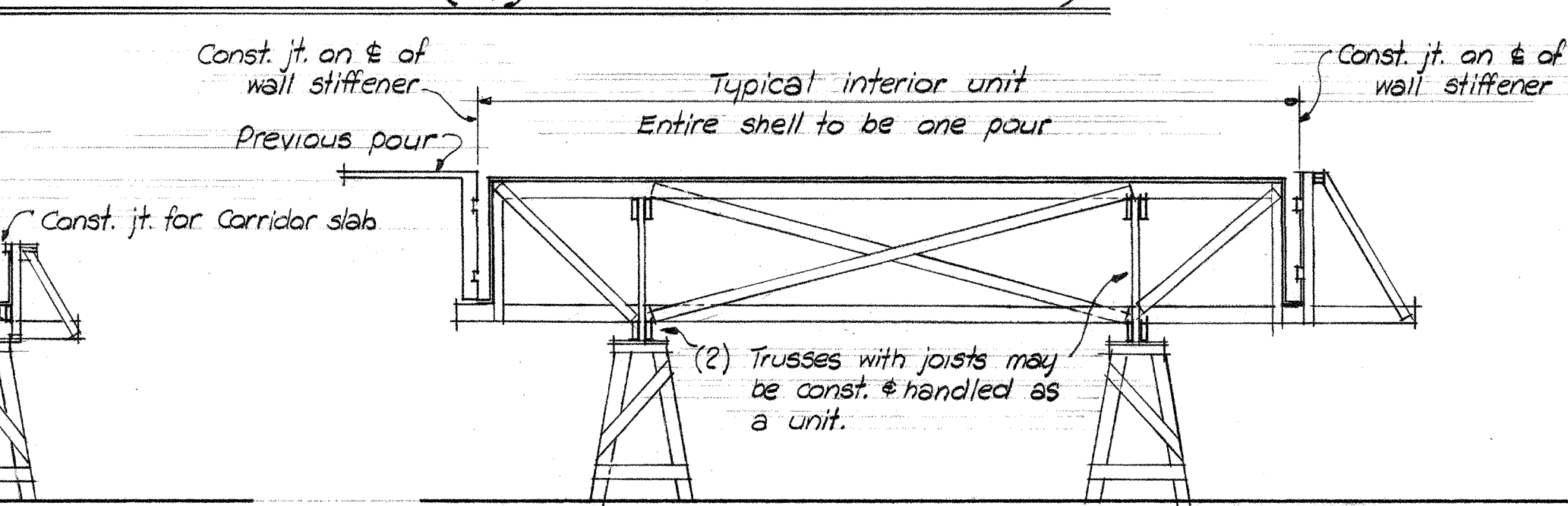

TYP. LONGITUDINAL SECTION

SHORT BARREL SHELLS (Classrooms, etc.)

Formwork may be raised and lowered with hangers from a crane thru small holes left in the shell, or by a rig on a fork lift truck. After pouring and curing, shoring is removed, and trussed units are lowered and moved to adjacent shell for next pour. Details of formwork are suggestions only and contr. may use any other method he elects including forming larger areas and eliminating construction joints.

SUGGESTED SHELL ROOF - MOVEABLE FORMWORK

GENERAL NOTES & TYPICAL DETAILS

UNIT A,B,C,D & E

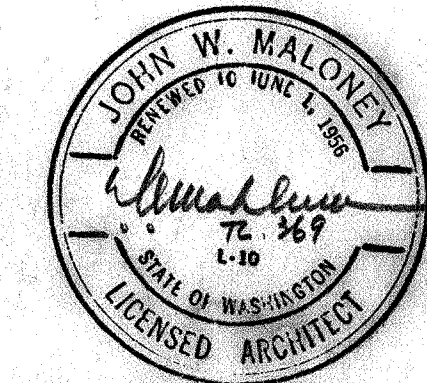
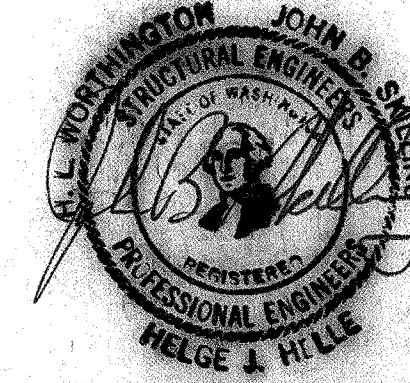

JEFFERSON PARK JUNIOR HIGH SCHOOL	
FOR THE SEATTLE PUBLIC SCHOOL DISTRICT No. 1	
16TH AVE. S. AND COLUMBIAN WAY	
DATE: 3-23-52	ARCHITECT: JOHN W. MALONEY
JOB NO. S 20	ENGINEER: A. I. A.
754 CENTRAL BUILDING	1117 LARSON BLDG.
SEATTLE	WASHINGTON
YAKIMA	ORIGINATOR

C O L U M N S C H E D U L E

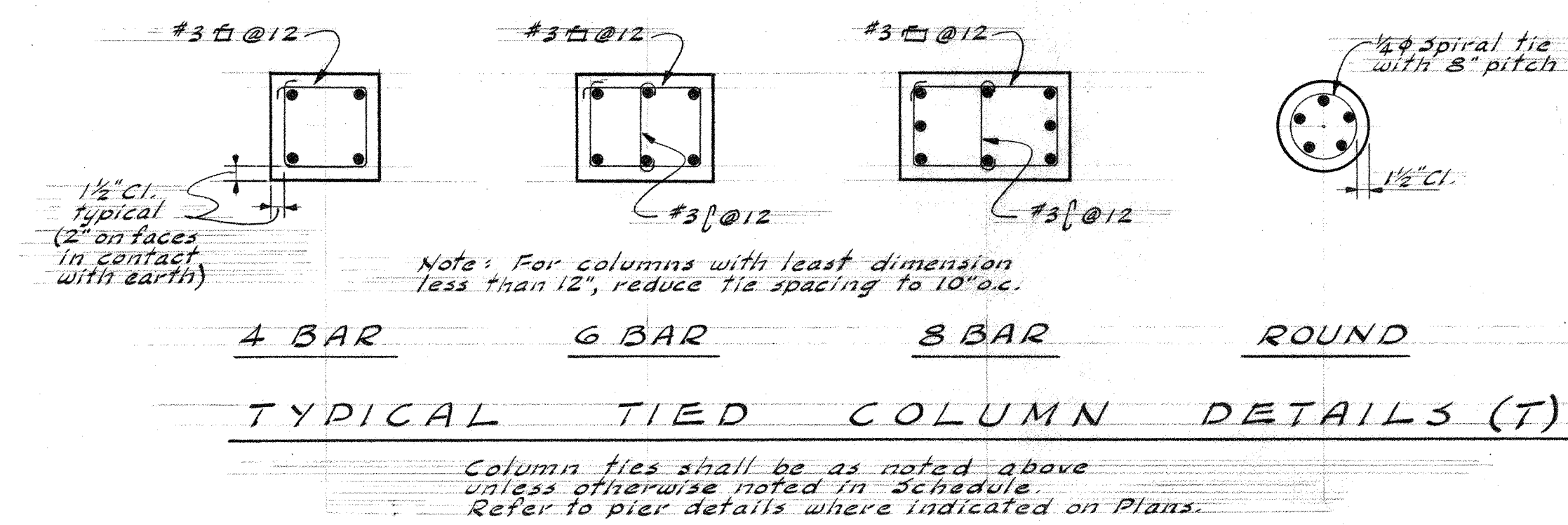
[illegible]

COLUMN NOTES:

Vertical reinforcing shall be hard grade steel, deformed in accordance with AISC 308. All bars shall be of deformed, intermediate grade steel, except $\frac{1}{4}$ " ϕ , which may be plain bars.

Lap column bars 27-bar diameters where spliced, with a minimum lap of 1'-6". At splices, column verticals, at least, the equivalent of the reinforcing in the column shall be provided. This shall be accomplished by providing this column with 34 diameter ϕ ng dowels. Bend this steel in the shop with a minimum length of 1'-6".

All columns are $f_c = 2000$ psi concrete, except those enclosed in heavy outline in column schedule which are $f_c = 3000$ psi concrete.

* Columns marked thus have their large bars bent 4'-0" into top of double wall stiffener. See typical stiffener elevations on sheets 5-14, 5-15, and 5-18.

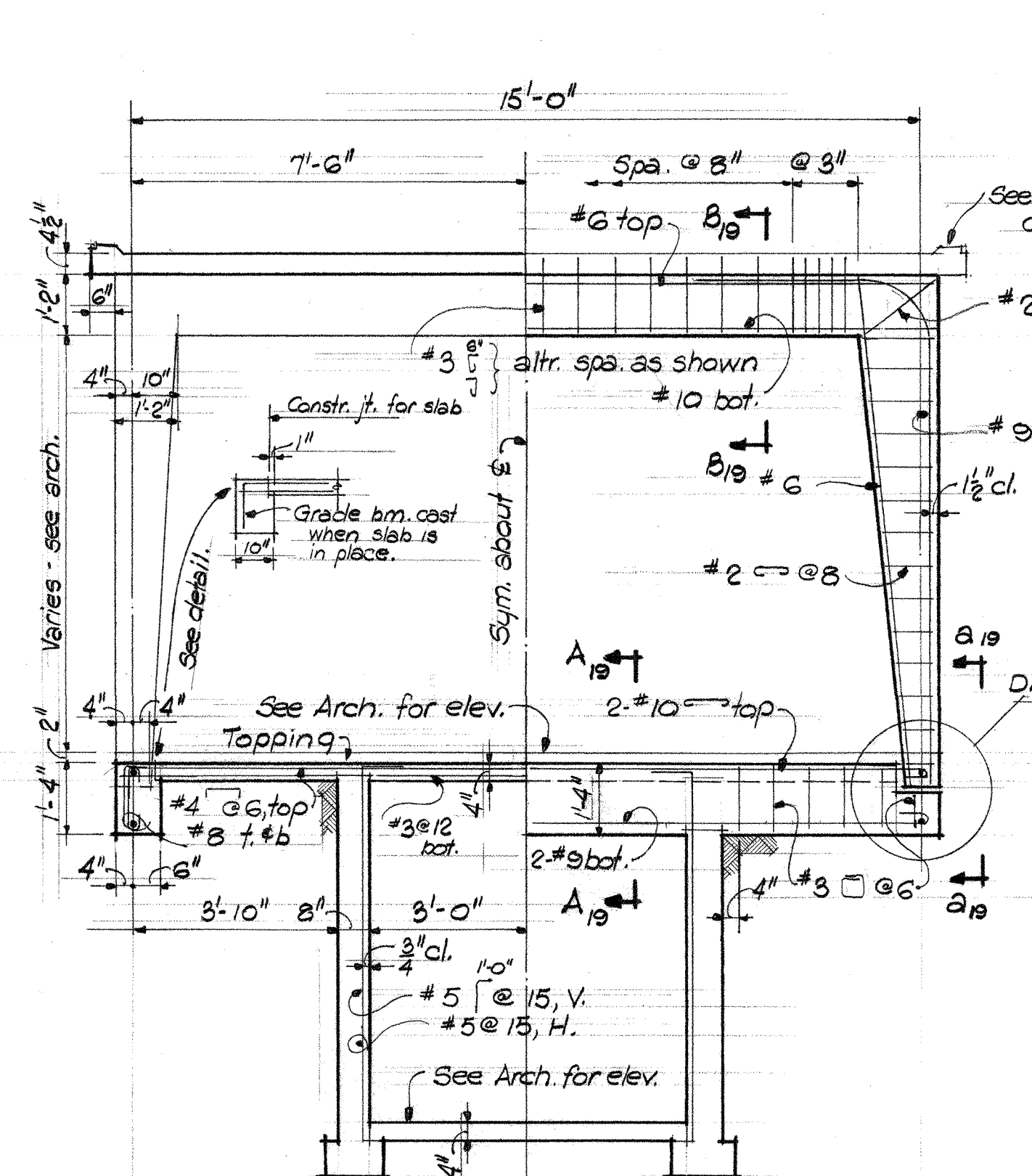
[illegible]

SECTION BTWN. FRAMES SECTION AT FRAME

WALKWAY FRAME R.F. NO. 1

$\frac{3}{8}" = 1'-0"$

Roof slab reinf. same as that shown for R.F. Nos. 2 & 3

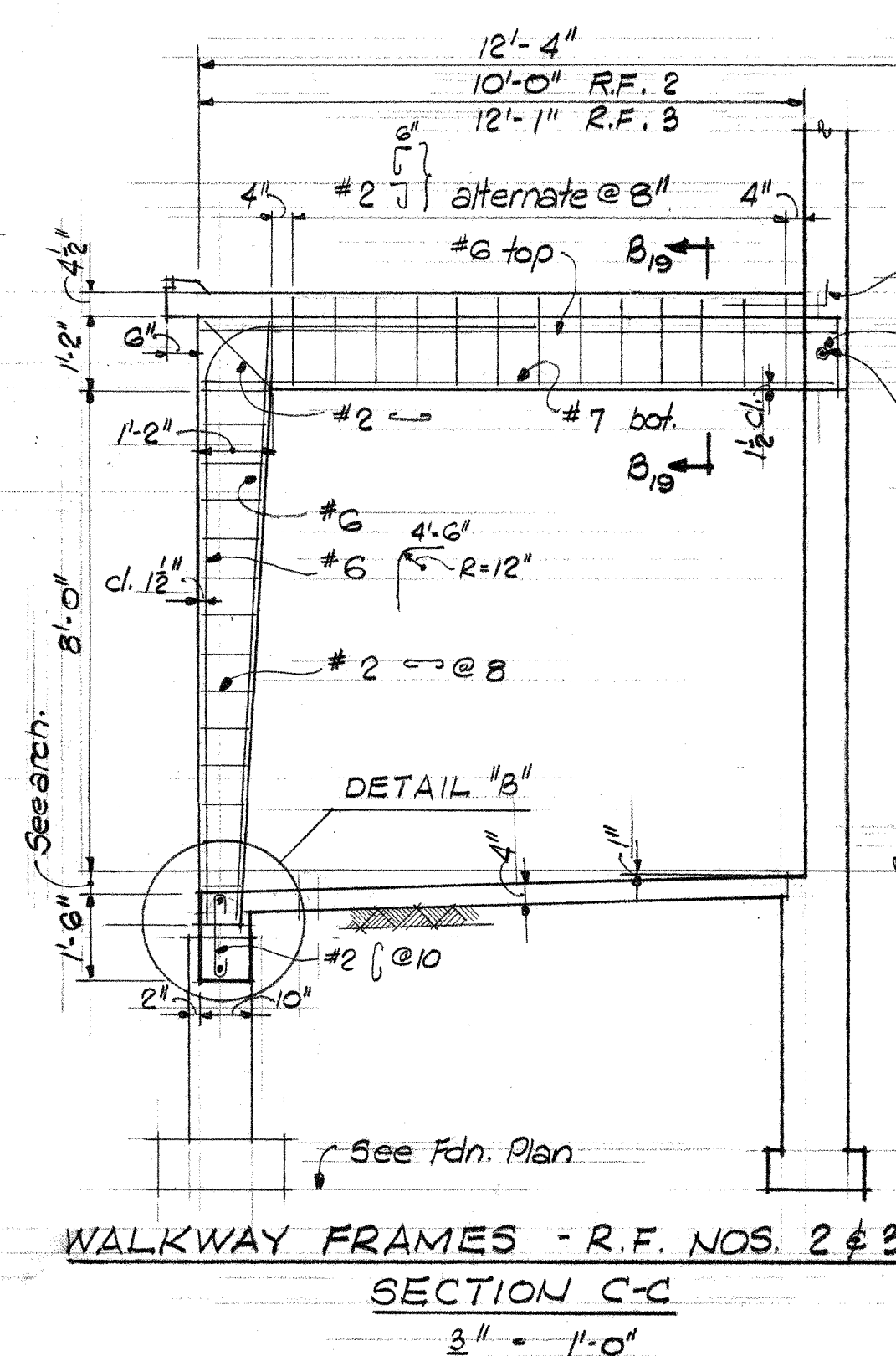

WALKWAY FRAMES - R.F. NOS. 2 & 3
SECTION C-C
3" • 11" O.D.

See sheets 5.9 and 5.10 for roof slab reinforcing.

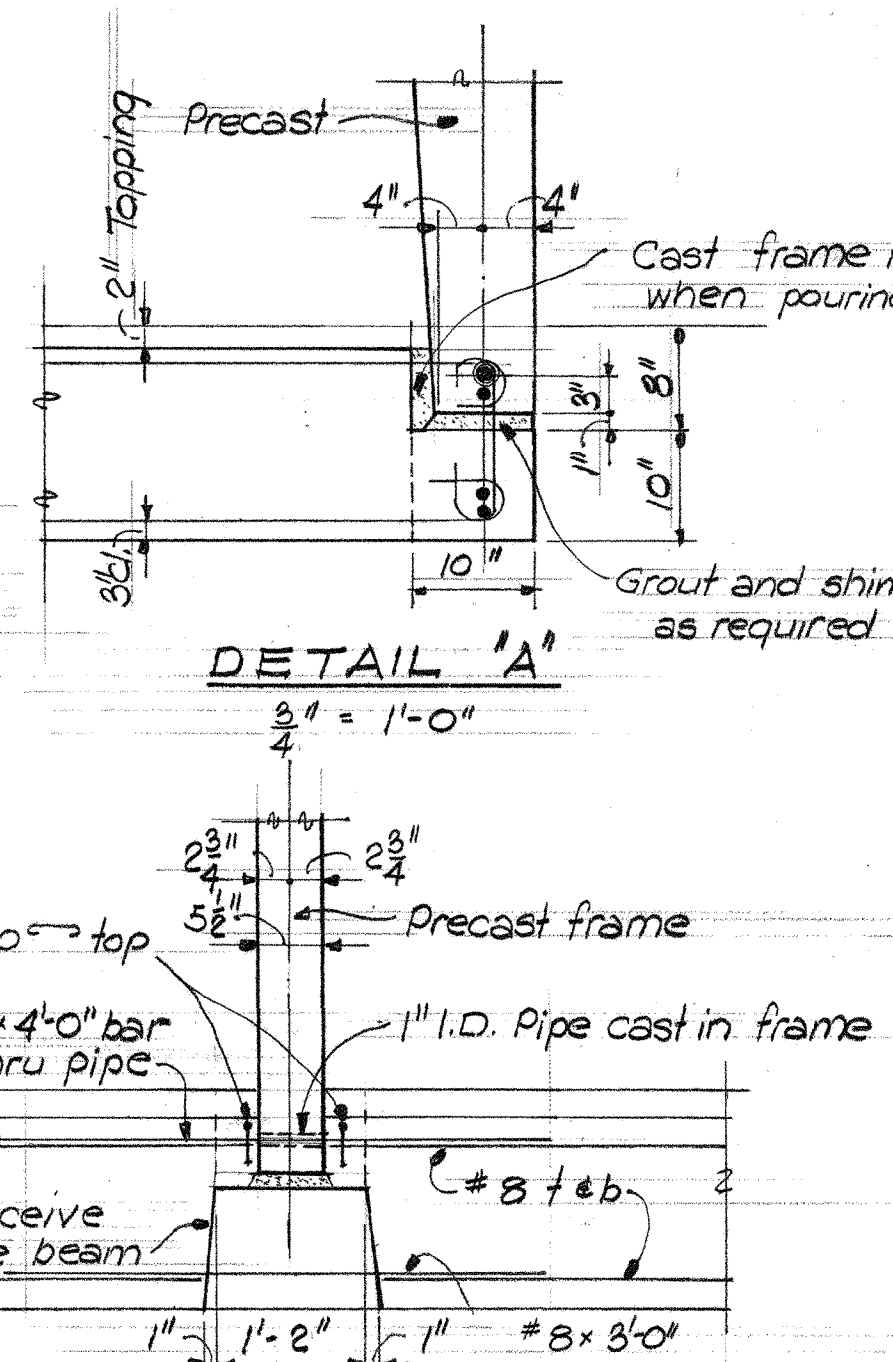

SECTION a-a

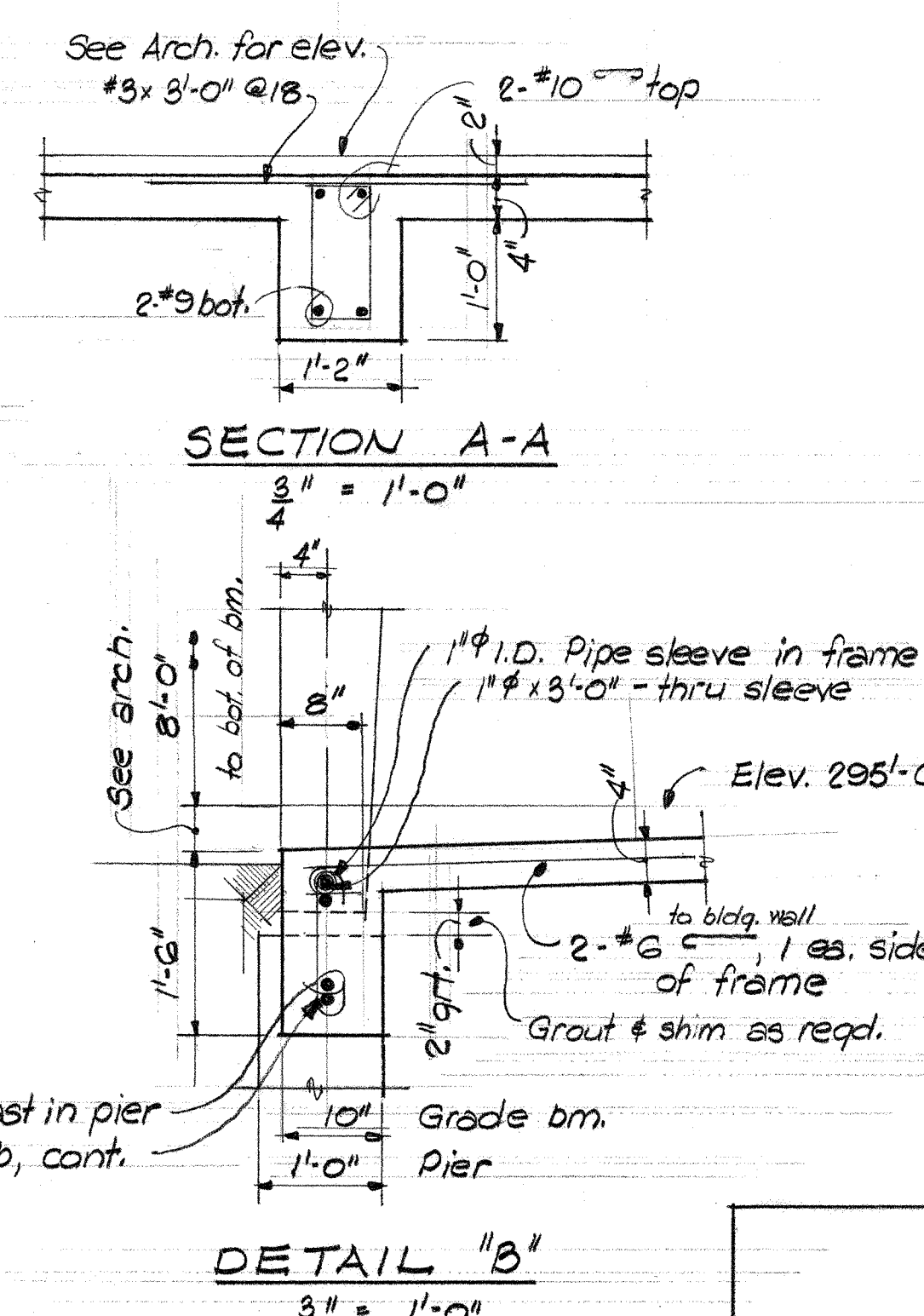

DETAIL "E"
3" = 1'-0"

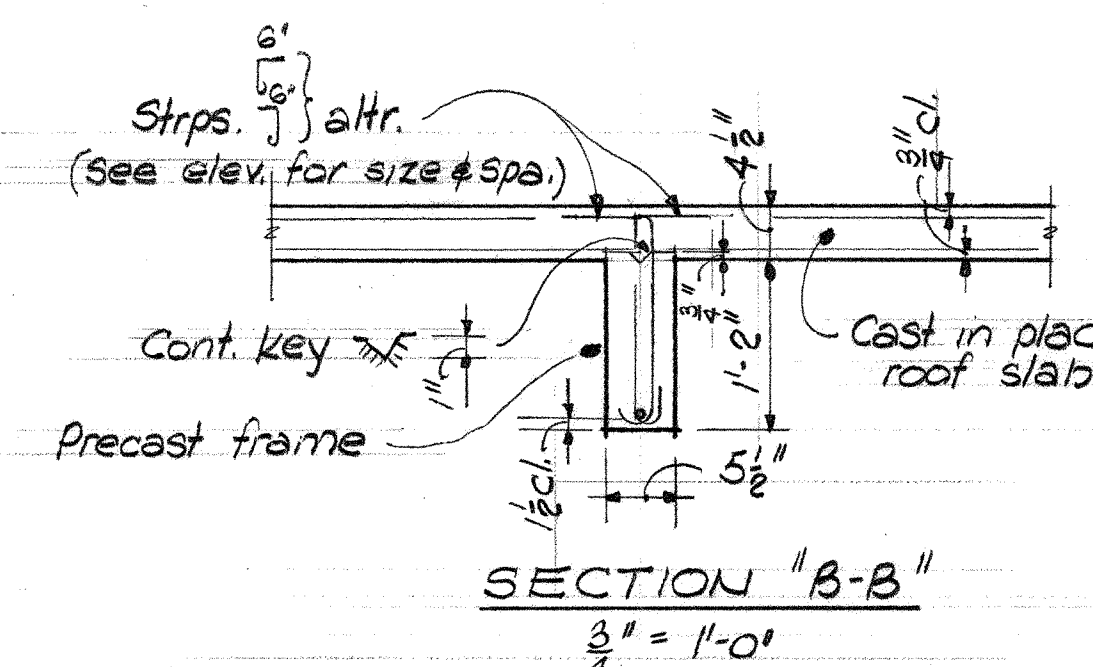

SECTION "B-B"
 $\frac{3}{4}" = 1'-0"$

4-3-58 REVISE

COLUMN SCHEDULE & DETAILS

UNIT A B C D E E

JEFFERSON PARK JUNIOR HIGH SCHOOL

FOR THE

SEATTLE PUBLIC SCHOOL DISTRICT No. 1
16TH AVE. S. AND COLUMBIAN WAY

DATE 3-23-56	JOHN W. MALONEY	DRAWN HAWKINS
-----------------	-----------------	------------------

DWG. NO.	A. I. A. ARCHITECT	JOB MANAGE
----------	-----------------------	------------

S 19 754 CENTRAL BUILDING 1117 LARSON BLDG. CHECKED

SEATTLE	WASHINGTON	TAKIMA	JOHNSON
---------	------------	--------	---------

110-00-63

HAWKINS

110-00-63

HAWKIN

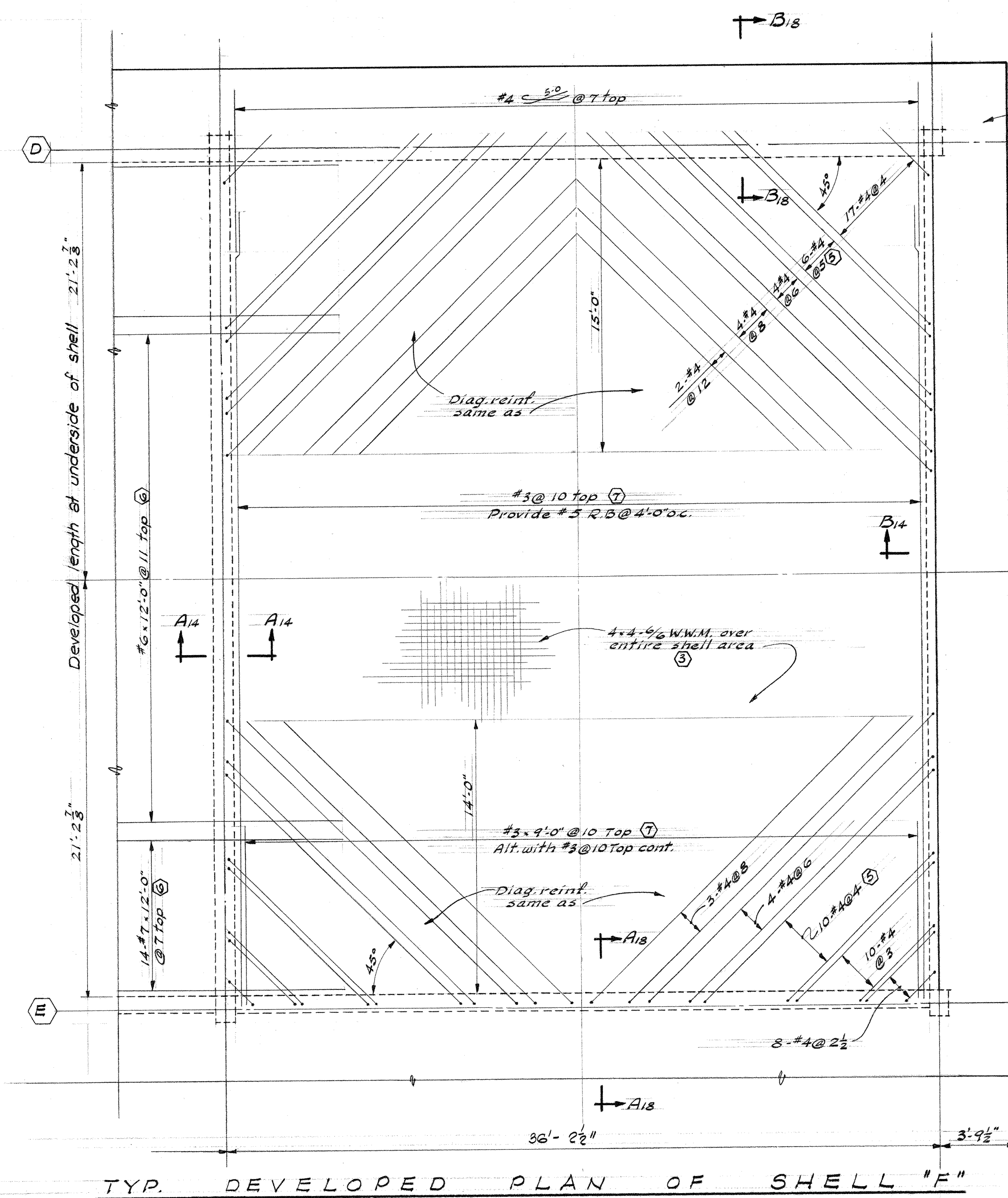

(See typical cross section on sheet 3-14)

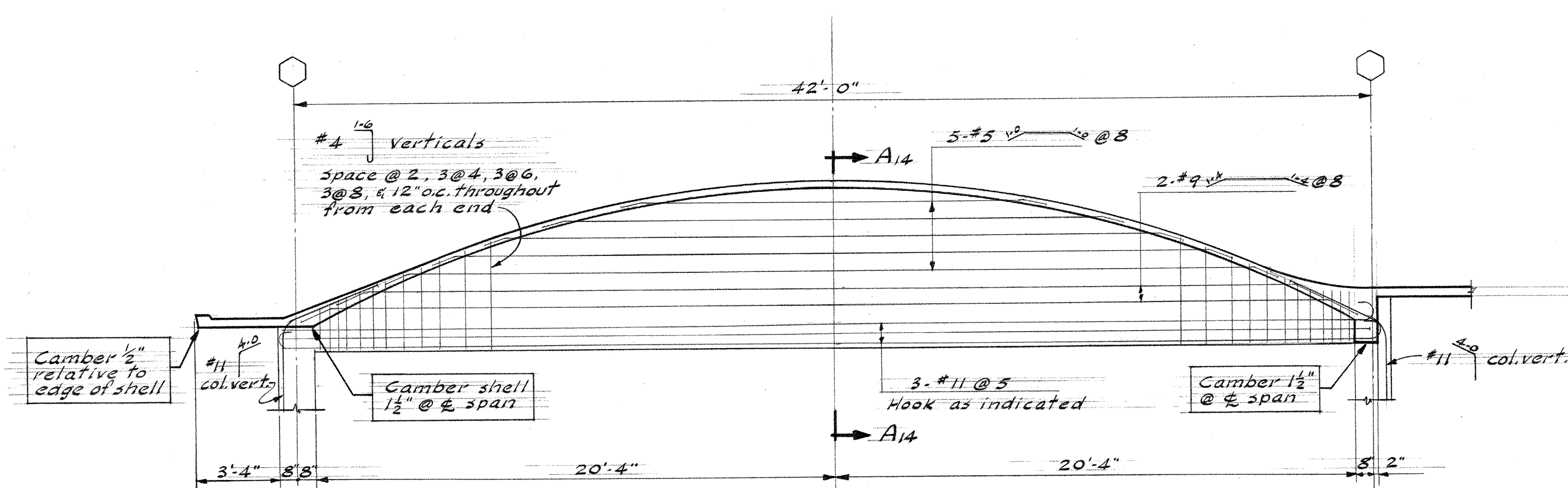

(Reinf. in 6" width)

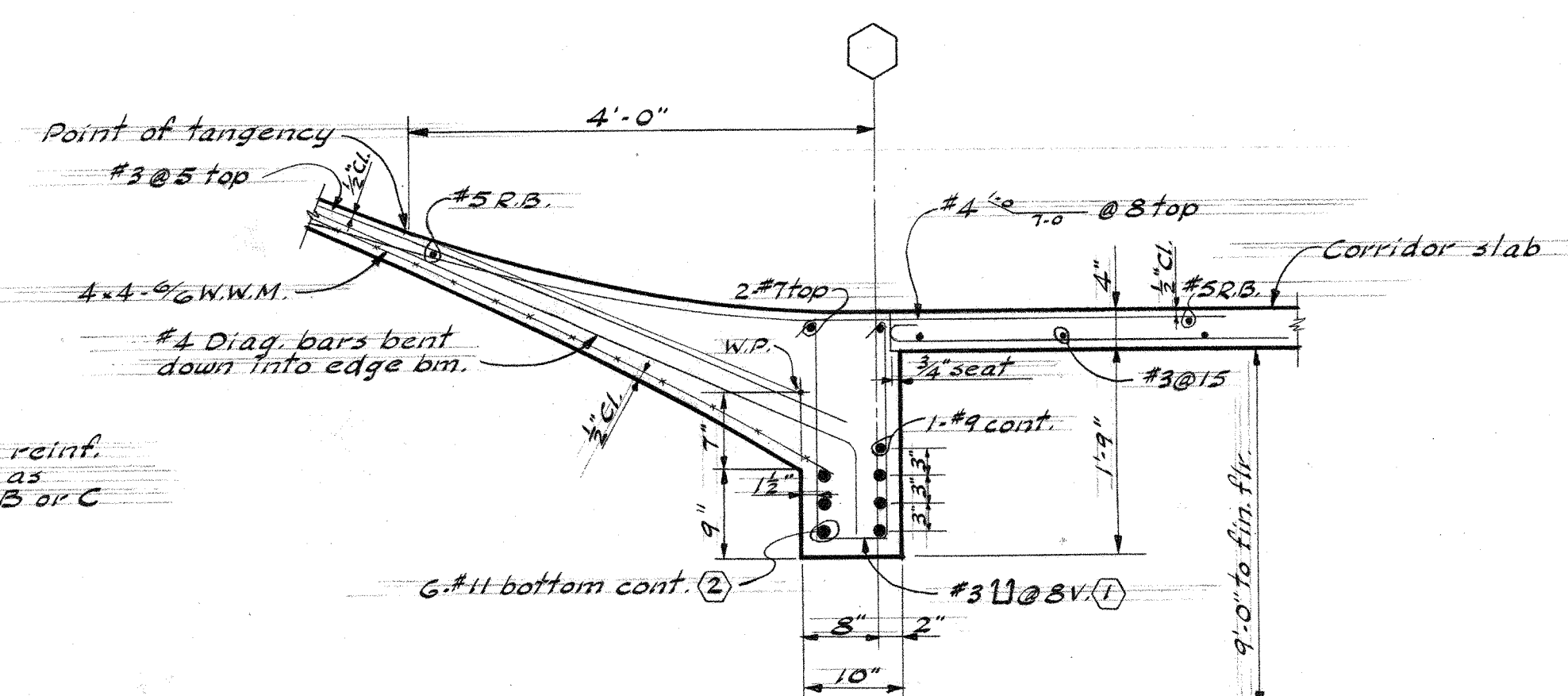

SECTION A-A
TYPICAL EDGE BEAM DETAIL

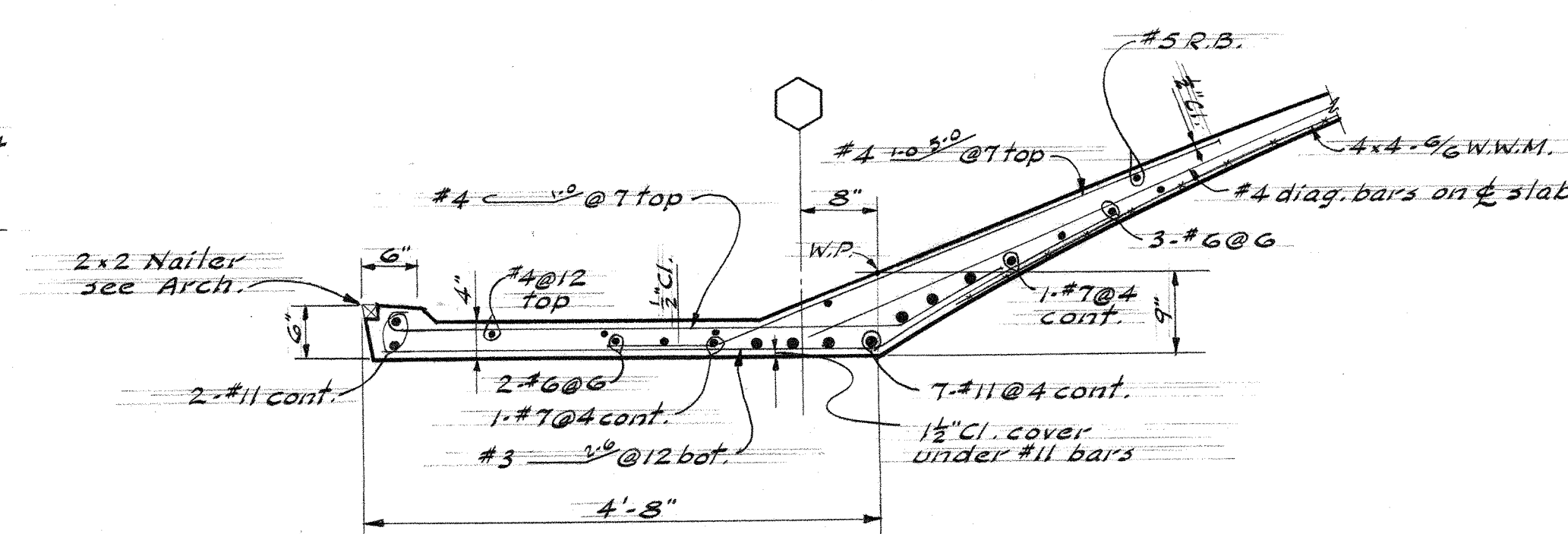

SECTION B-B
TYPICAL EDGE CANOPY DETAIL

NOTE: See schedule on sheet 3-14 for bar placing sequence. See sections for additional reinforcing. Provide $\frac{1}{2}$ " clear cover over or under bars in slab. Keep bar splices to a minimum. Where spliced, lap bars ≥ 0 bar diameters & stagger all laps.

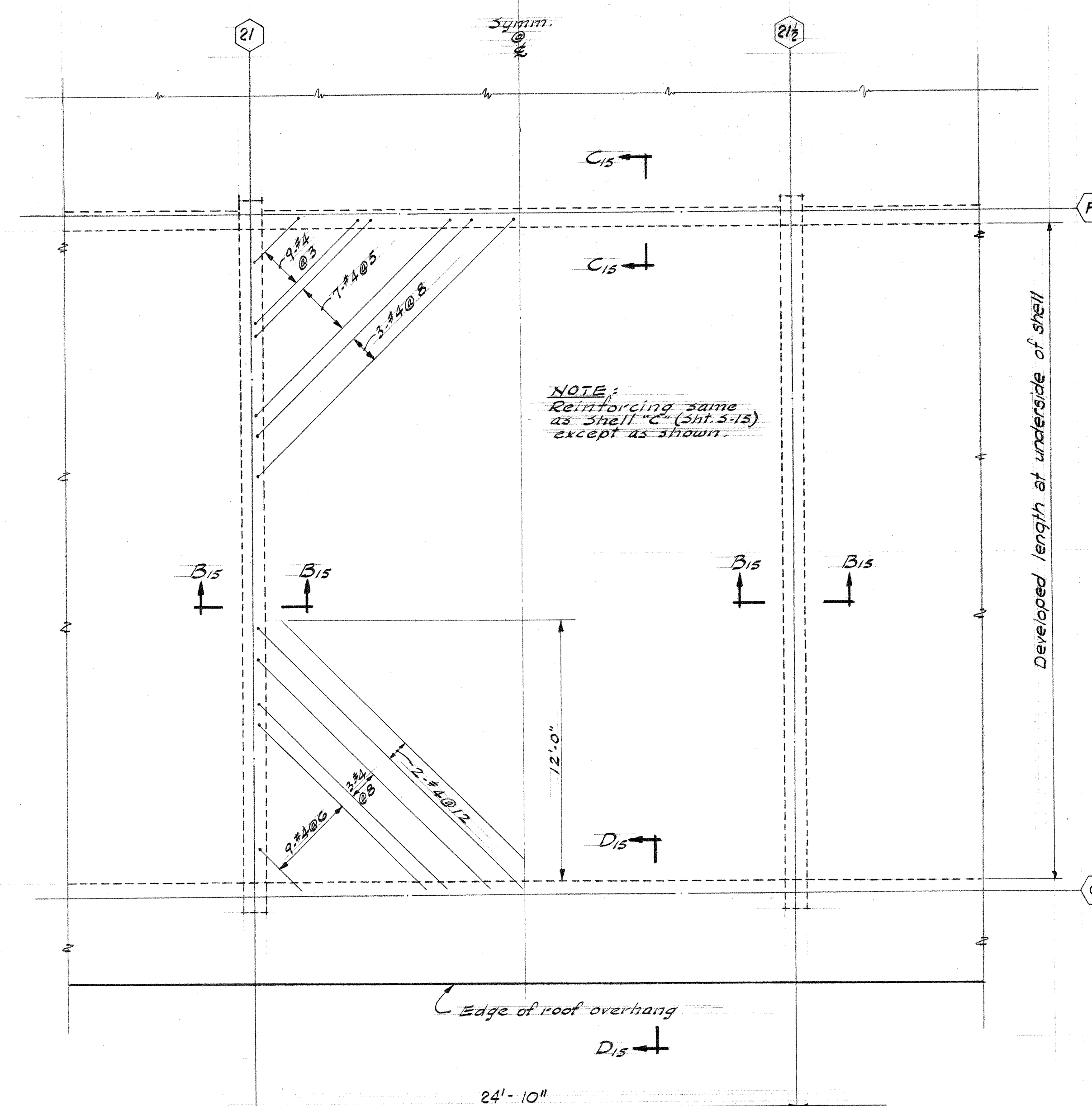

DEVELOPED PLAN OF SHELL "G"

(See typical cross section and typical wall stiffener details on sheet 3-15)

NOTE: See Schedule on sheet 3-15 for bar placing sequence. See sections for additional reinforcing. Provide $\frac{1}{2}$ " clear cover over or under bars in shell. Keep bar splices to a minimum. Where spliced, lap bars 30 bar diameters and stagger all laps.

DETAILS OF SHELLS F & G

UNIT C

JEFFERSON PARK JUNIOR HIGH SCHOOL

FOR THE
SEATTLE PUBLIC SCHOOL DISTRICT No. 1
16TH AVE. S. AND COLUMBIAN WAY

DATE	JOHN W. MALONEY
3-22-51	

DATE 3-23-56	JOHN W. MALONEY
-----------------	-----------------

DWG. NO. A. I. A.
ARCHITECT

S 18 754 CENTRAL BUILDING T117 LARSON
SEATTLE WASHINGTON Y

	SEATTLE	WASHINGTON	
--	---------	------------	--

110-00

~~Details of Shells F & G #1-3-18~~

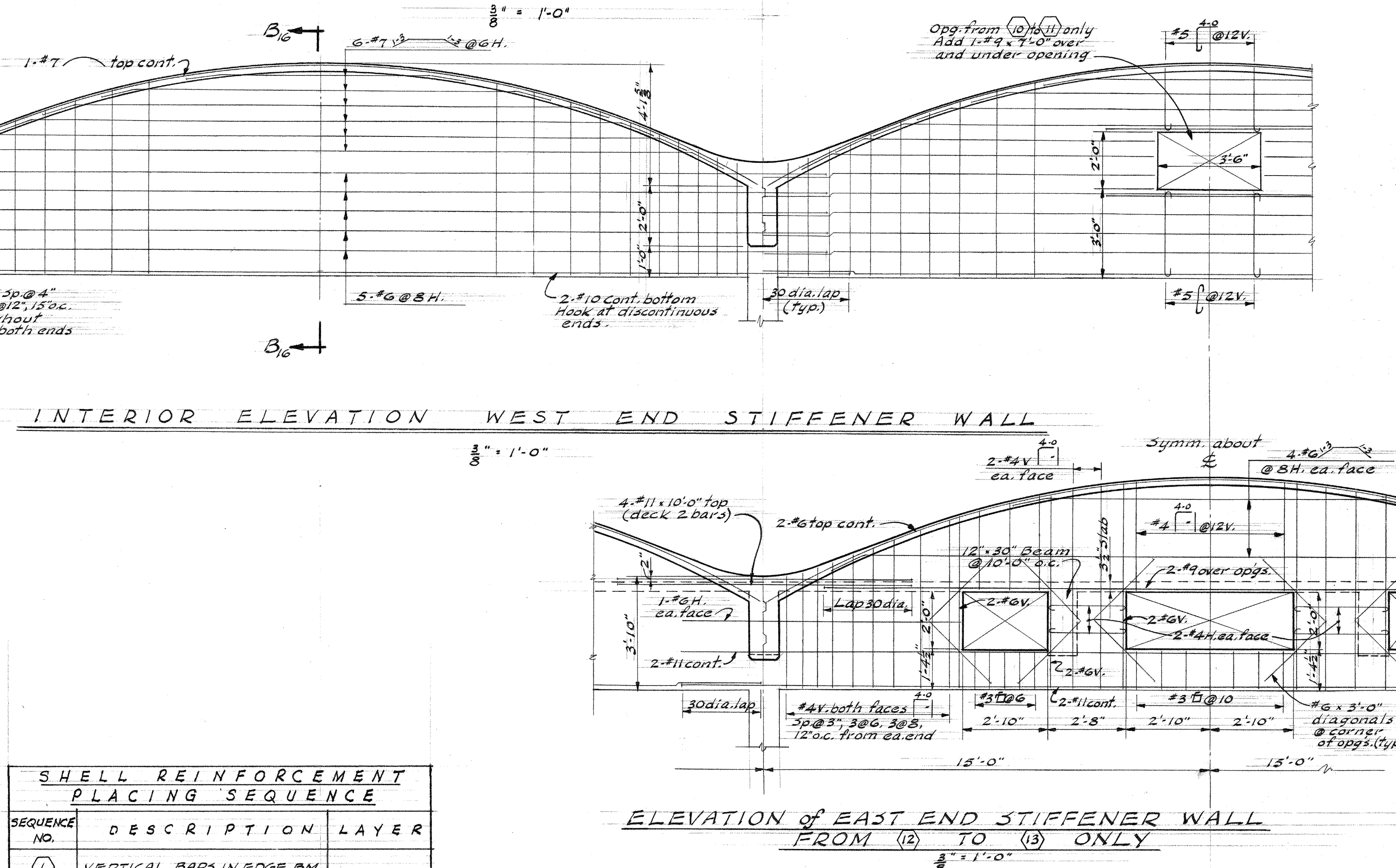
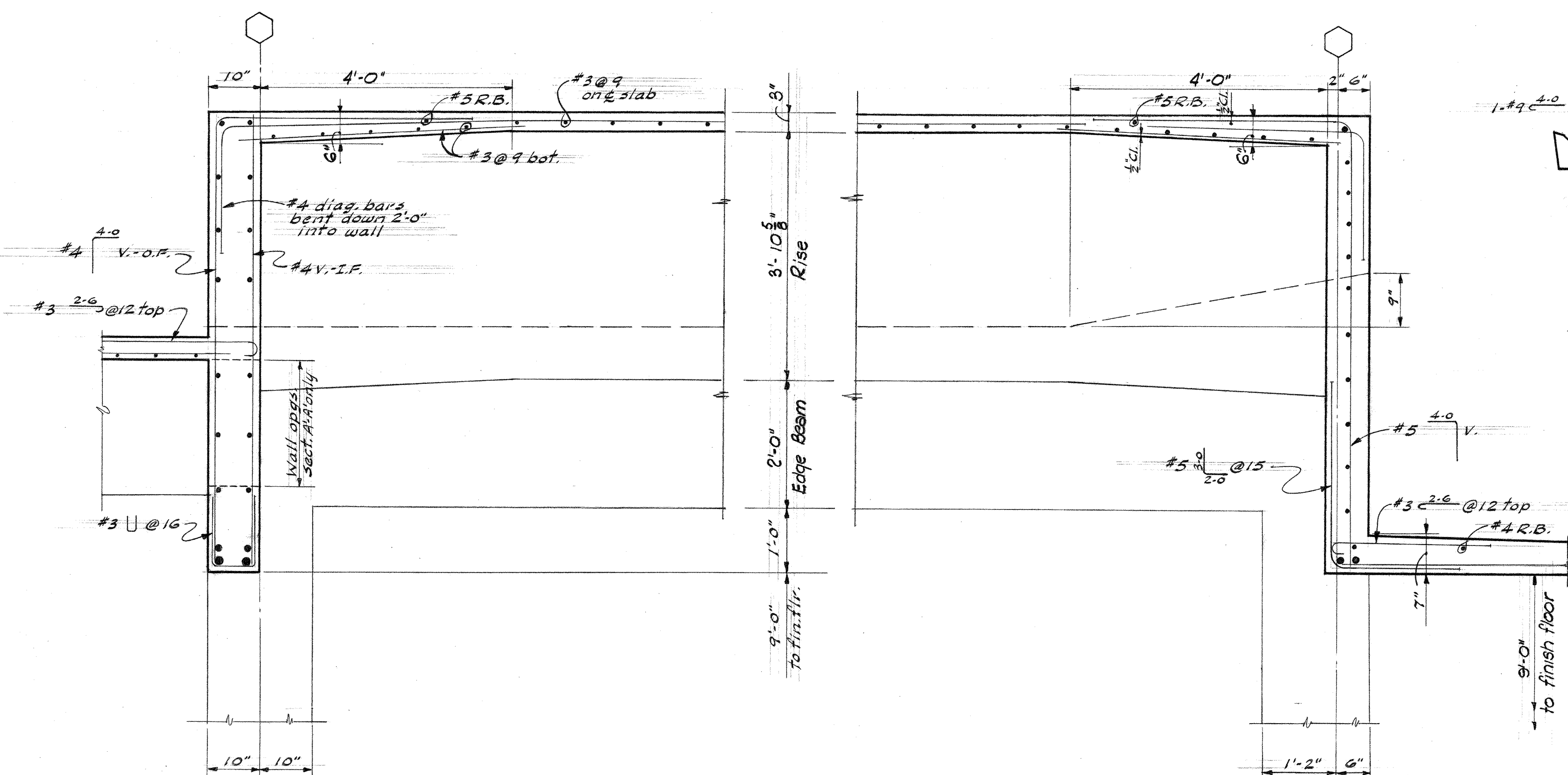
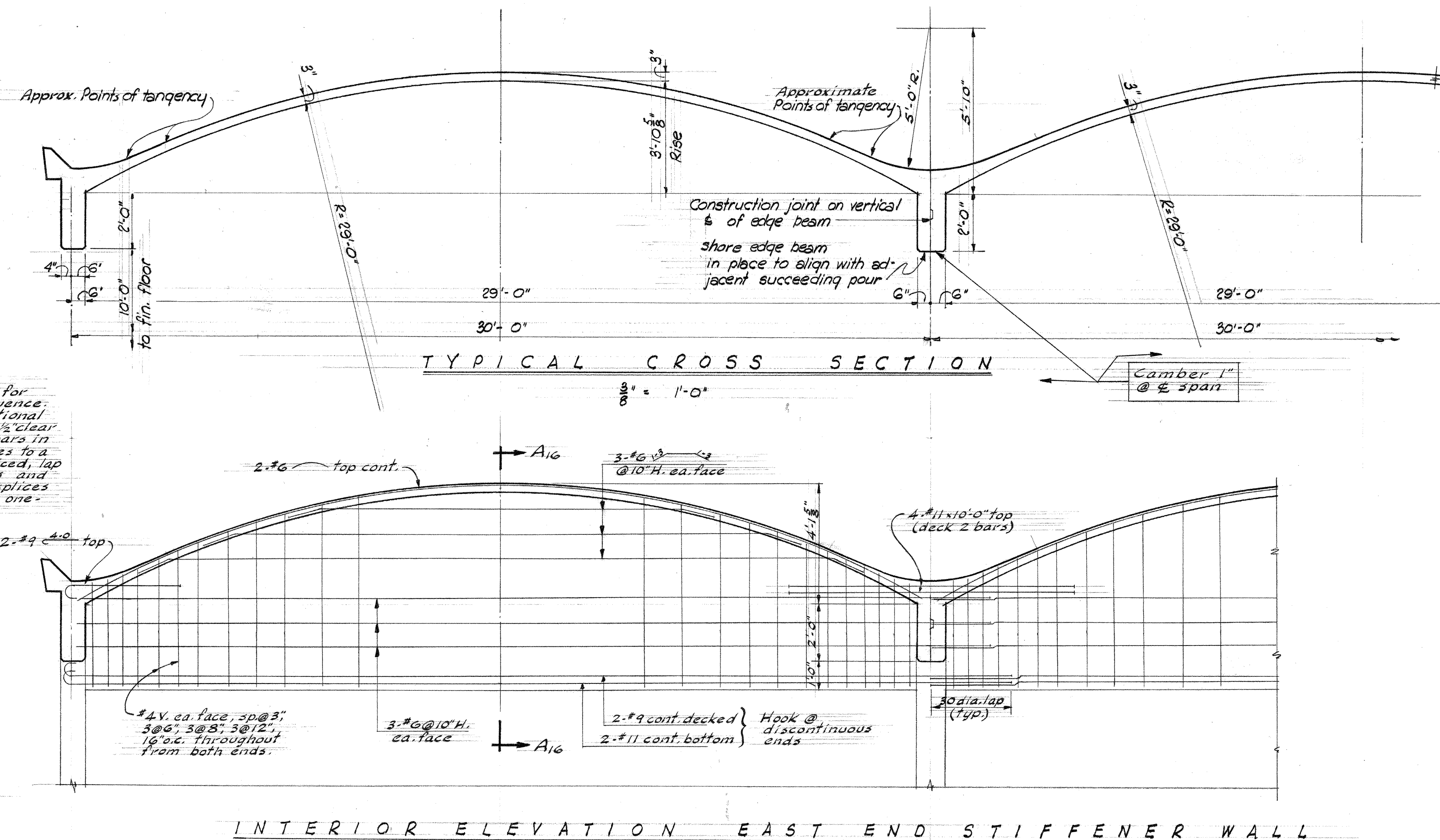
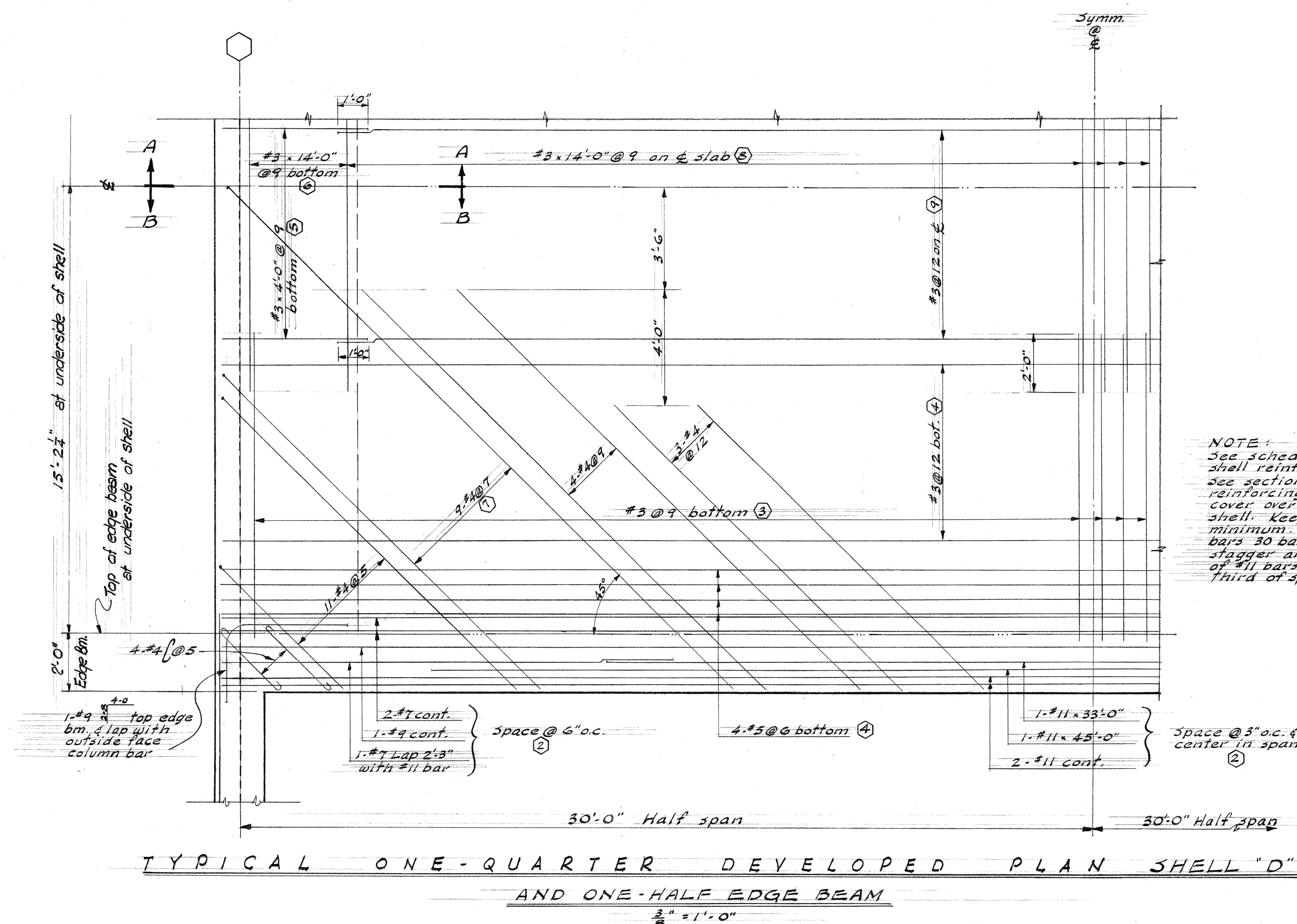

SEQUENCE NO.	DESCRIPTION	LAYER
1	VERTICAL BARS IN EDGE BM.	
2	HORIZ. BARS IN EDGE BEAM	
3	TRANSVERSE BARS IN LOWER SHELL	BOTTOM
4	LONGITUDINAL BARS IN LOWER SHELL	BOTTOM
5	LONGIT. BARS IN UPPER SHELL NEAR END STIFFENER	BOTTOM
6	TRANSVERSE BARS IN UPPER SHELL NEAR END STIFFENER	BOTTOM
7	DIAGONAL BARS	CENTER
8	TRANSVERSE BARS IN UPPER SHELL	CENTER
9	LONGITUDINAL BARS IN UPPER SHELL	CENTER
10	TOP BARS OVER EDGE BEAM	TOP

4-3-55 REVISED TO AS BUILT

DETAILS OF SHELL "D"

UNIT D

JEFFERSON PARK JUNIOR HIGH SCHOOL

FOR THE

SEATTLE PUBLIC SCHOOL DISTRICT No. 1

16TH AVE. S. AND COLUMBIAN WAY

DATE 7-27-56

DRAWN BY JOHN W. MALONEY

CHECKED BY JOHN W. MALONEY

110-00-60

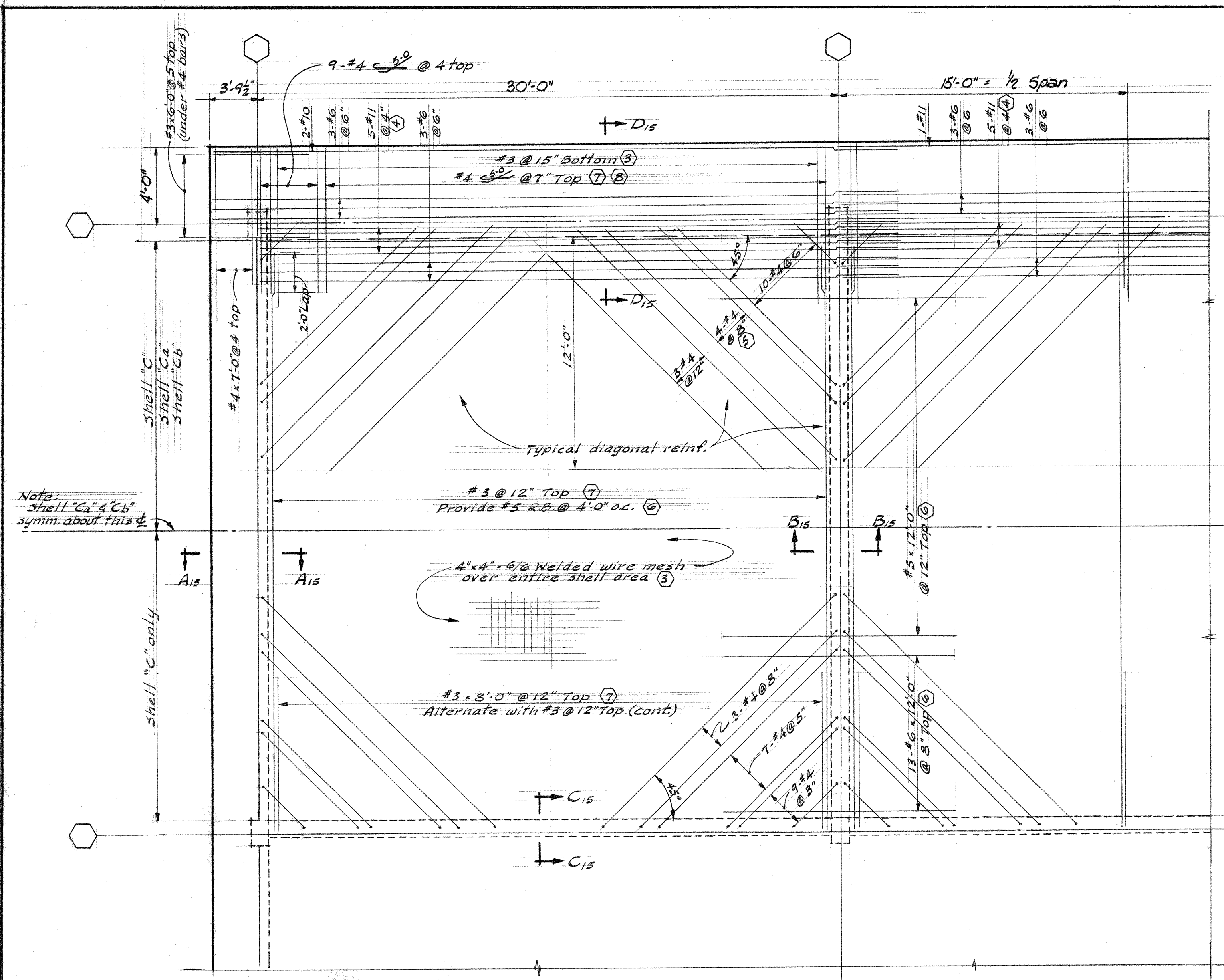

NOTE: See Schedule below for shell reinf. sequence. See sections for add'l. reinf. Provide 1/2" clear cover over or under bars in shell. Keep bar splices to a minimum. Where spliced, lap bars 30 bar diameters and stagger all laps.

TYPICAL DEVELOPED PLAN OF SHELL C
1/4" = 1'-0"

SHELL "Ca" same except as noted here and in sections.
SHELL "Cb" same except as noted here and on plan sheet 3-9.

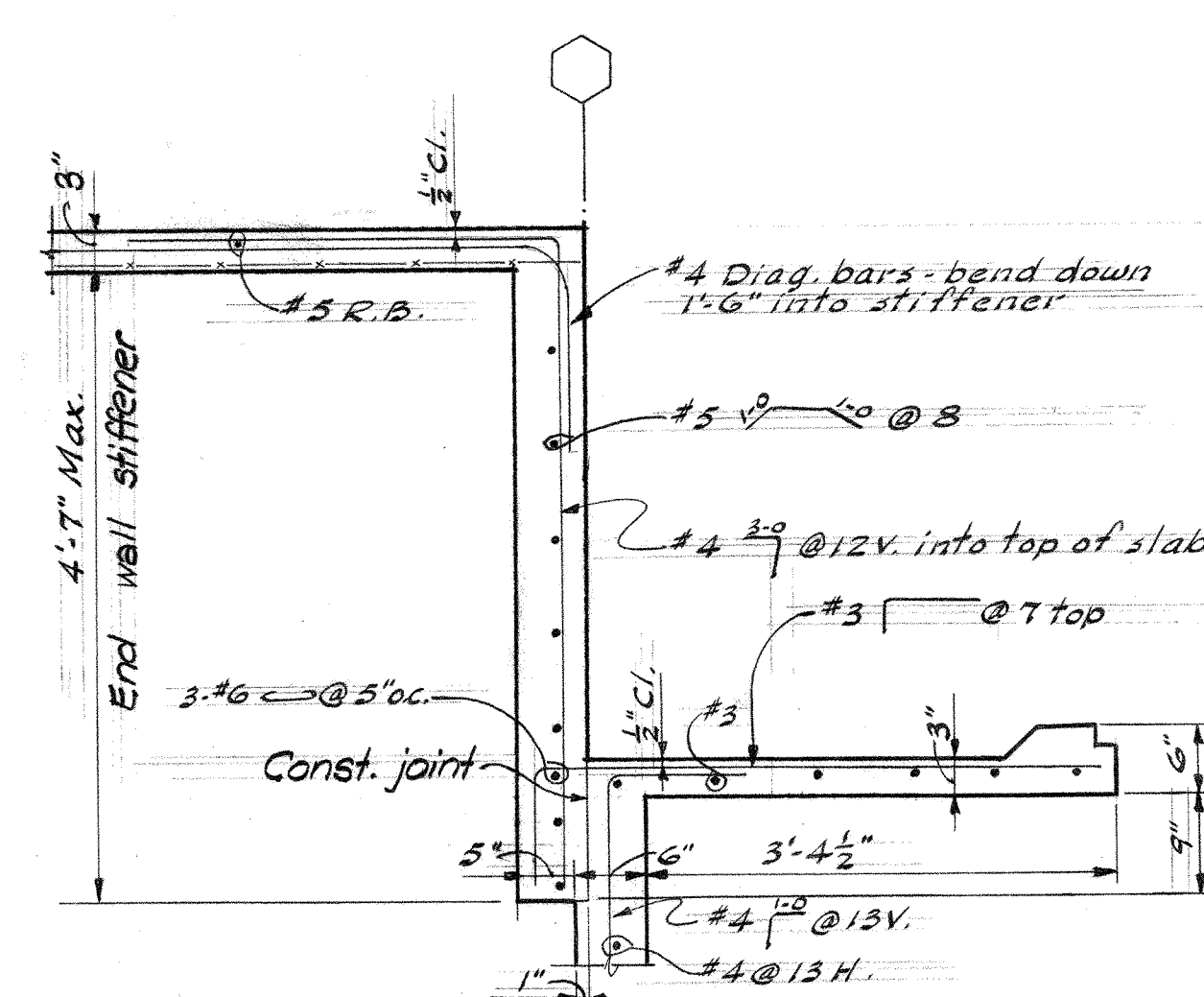

SECTION A-A
TYP. END WALL STIFFENER
1/4" = 1'-0"

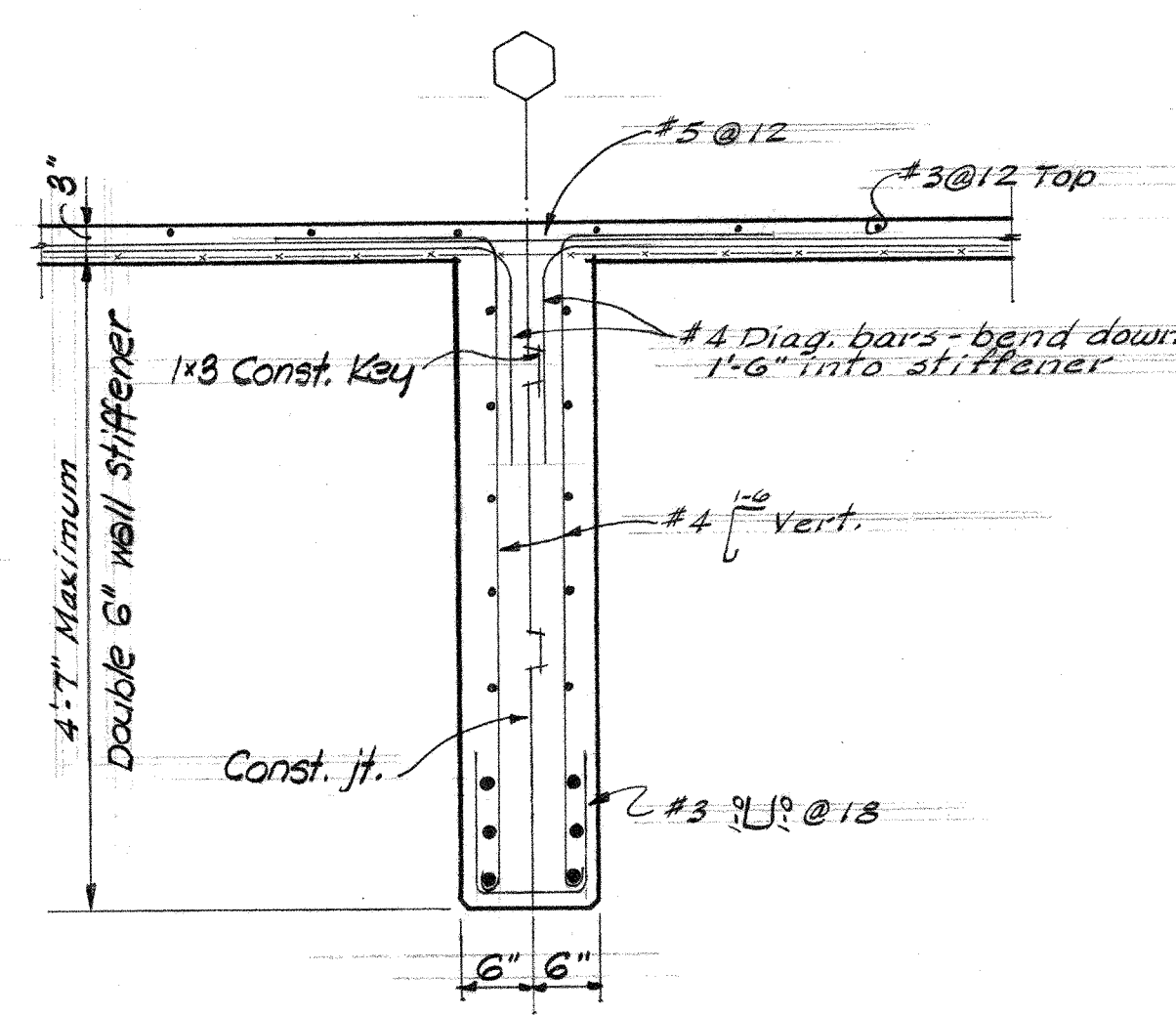

SECTION B-B
TYP. DOUBLE WALL STIFFENER
1/4" = 1'-0"

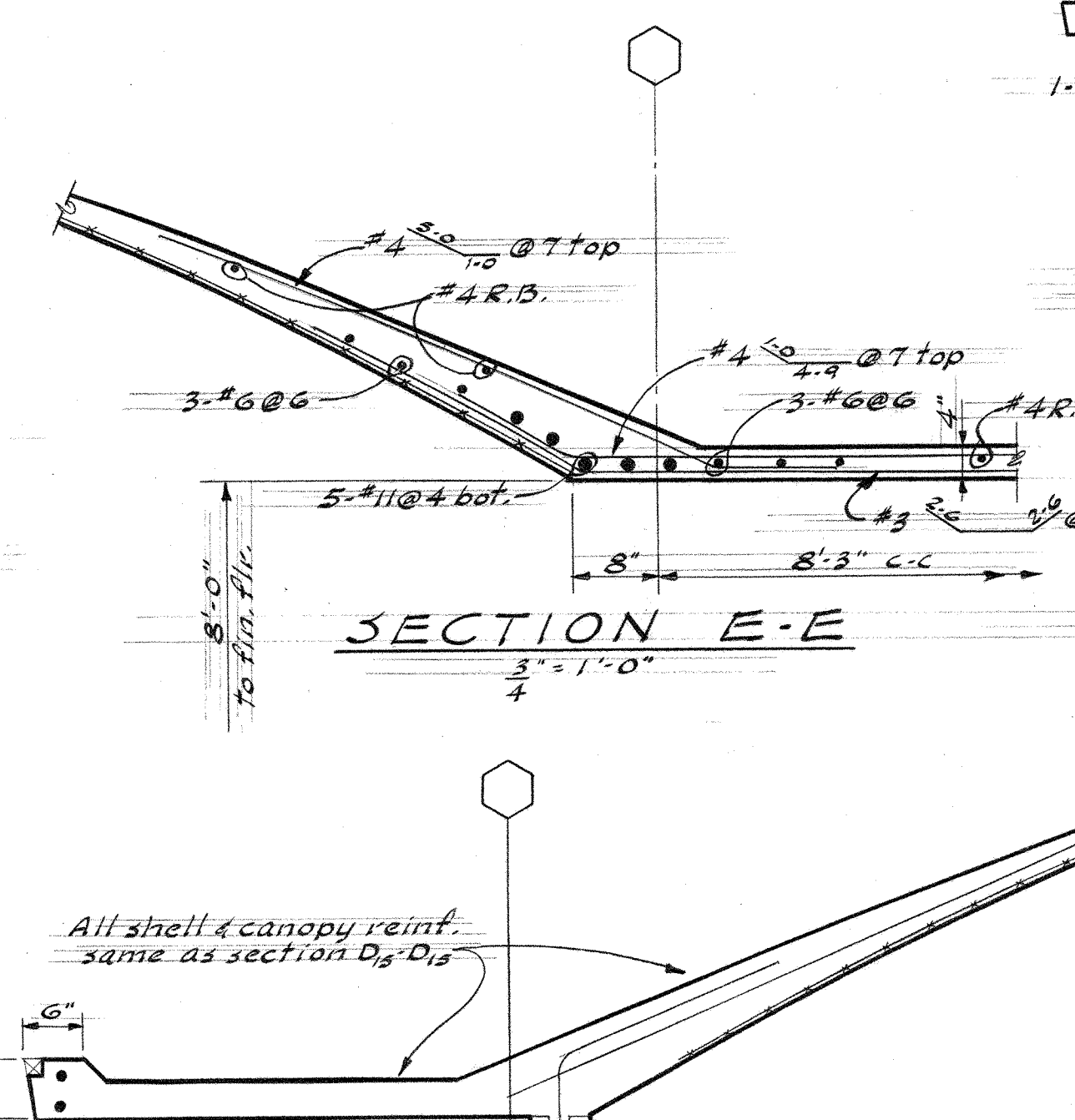

SECTION E-E
1/4" = 1'-0"

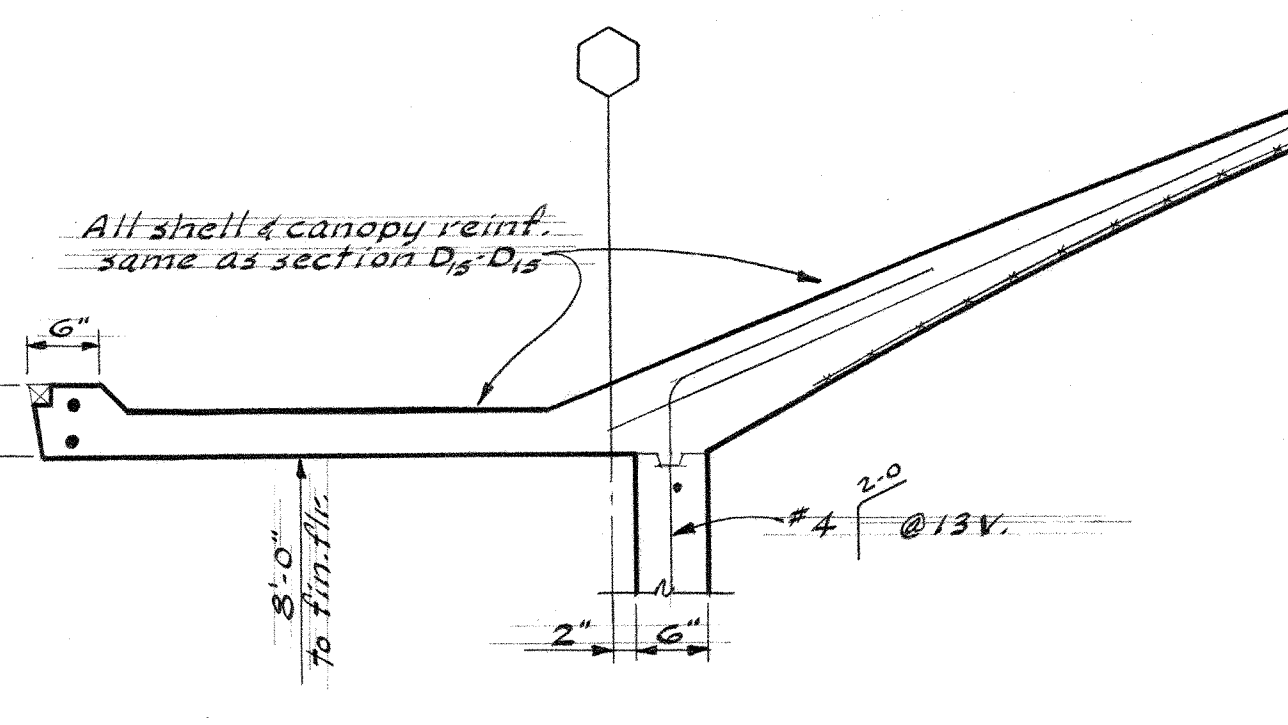

SECTION F-F
1/4" = 1'-0"

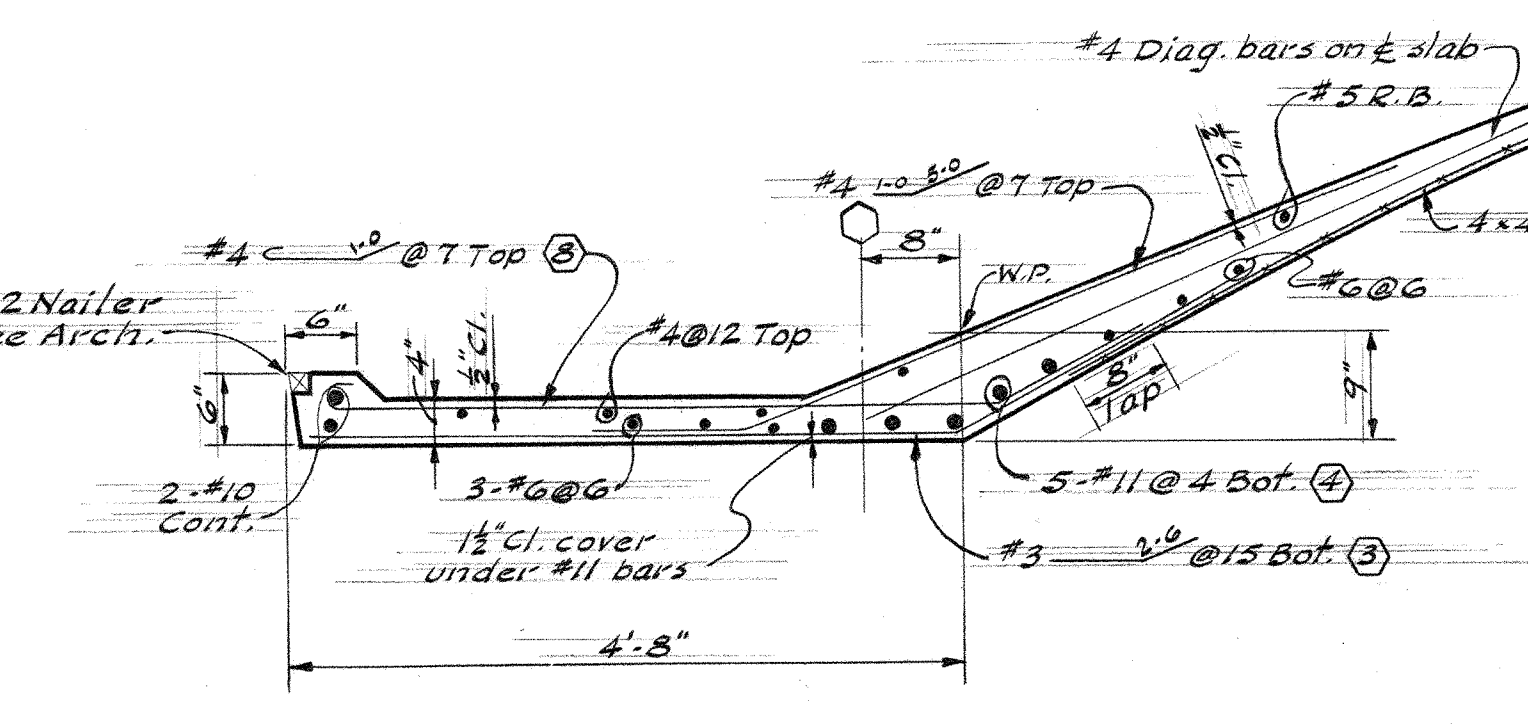

SECTION D-D
TYPICAL EDGE CANOPY DETAIL
1/4" = 1'-0"

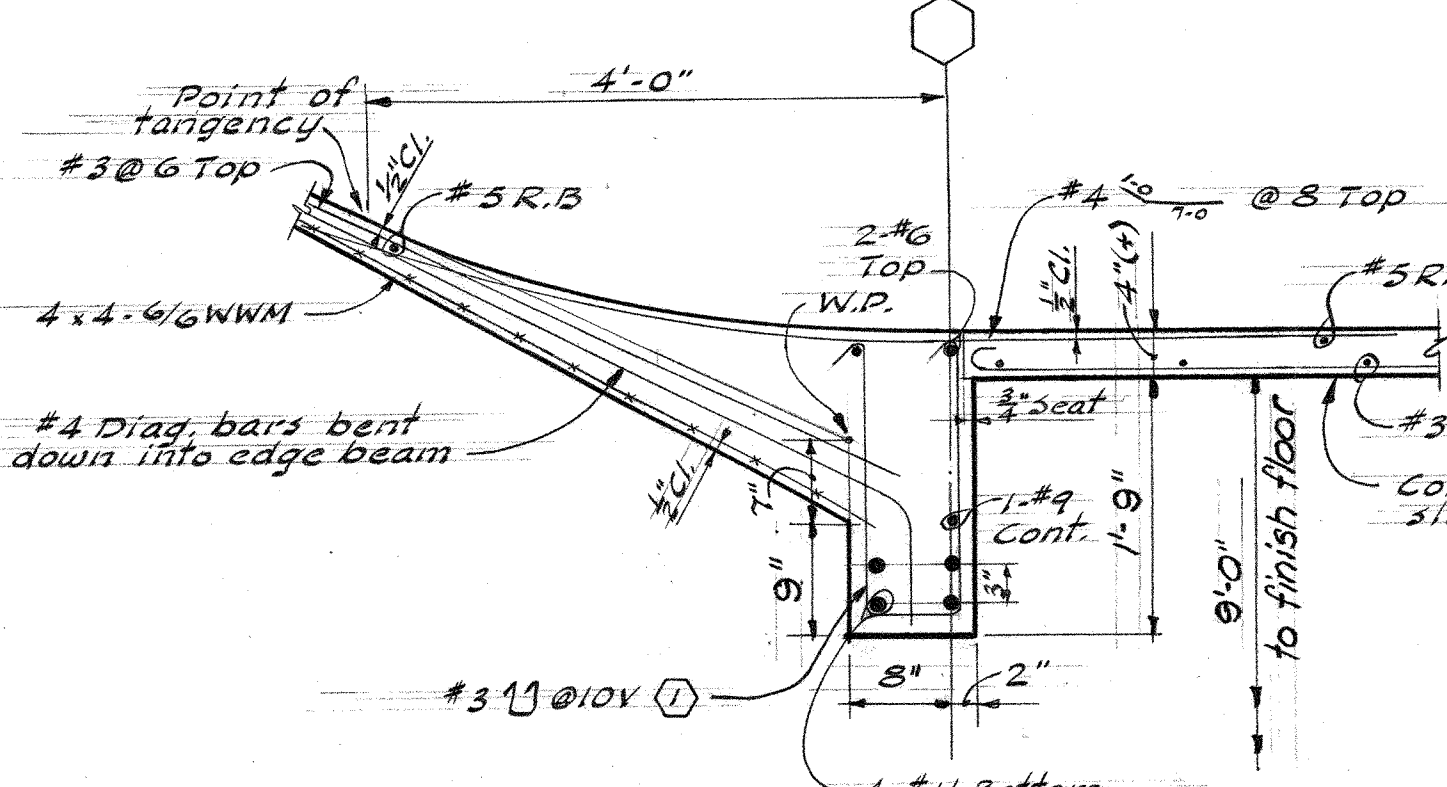

SECTION C-C
EDGE BEAM DETAIL
1/4" = 1'-0"

SHELL REINFORCEMENT PLACING SEQUENCE		
SEQUENCE NO.	DESCRIPTION	LAYER
1	VERTICAL BARS IN WALL STIFFENERS & EDGE BEAM	
2	LONGITUDINAL BARS IN WALL STIFFENERS & EDGE BEAM	
3	WELDED WIRE MESH IN SHELL	BOTTOM
4	LONGITUDINAL BOTTOM BARS	BOTTOM
5	45° DIAGONAL BARS	CENTER
6	LONGIT. RAISER BARS & TOP BARS OVER WALL STIFFENER	TOP
7	TRANSVERSE TOP BARS	TOP
8	CANOPY TOP BARS & TOP BARS OVER EDGE BEAM	TOP

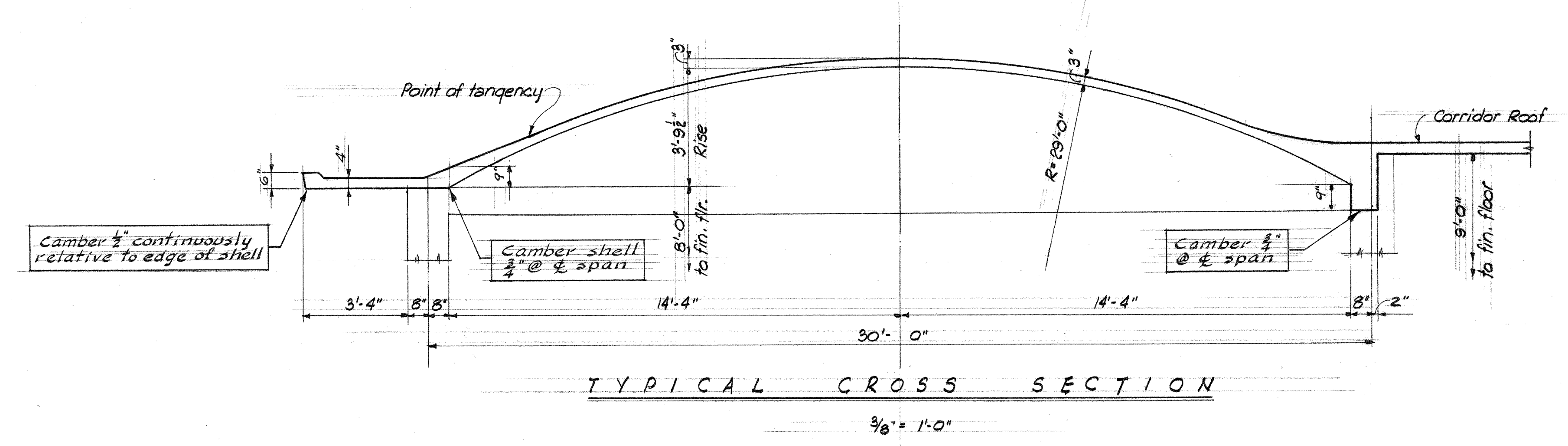

TYPICAL CROSS SECTION
1/4" = 1'-0"

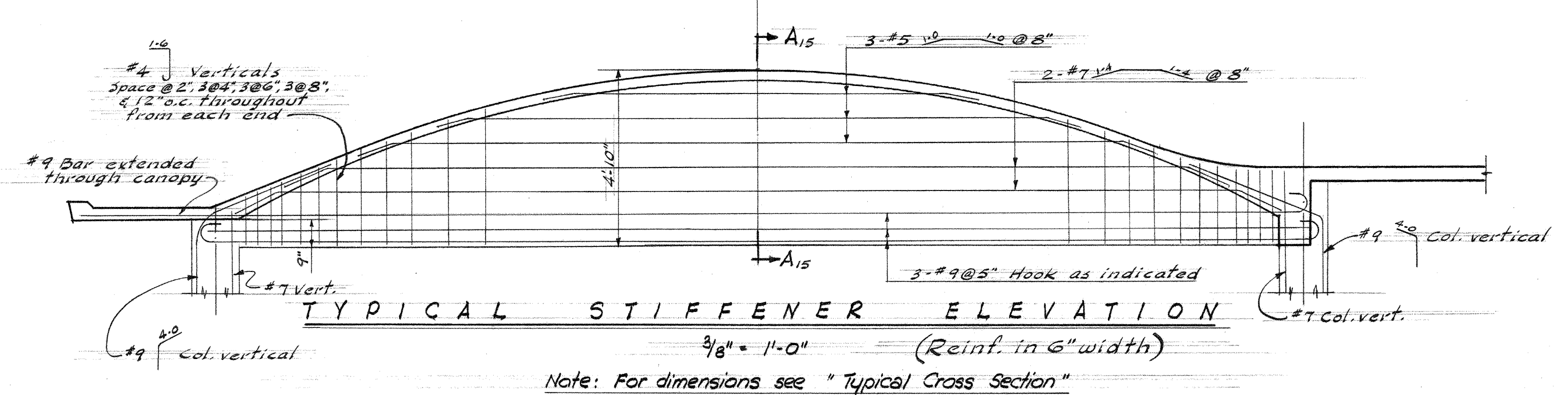

TYPICAL STIFFENER ELEVATION
(Reinf. in 6" width)
1/4" = 1'-0"

Note: For dimensions see "Typical Cross Section"

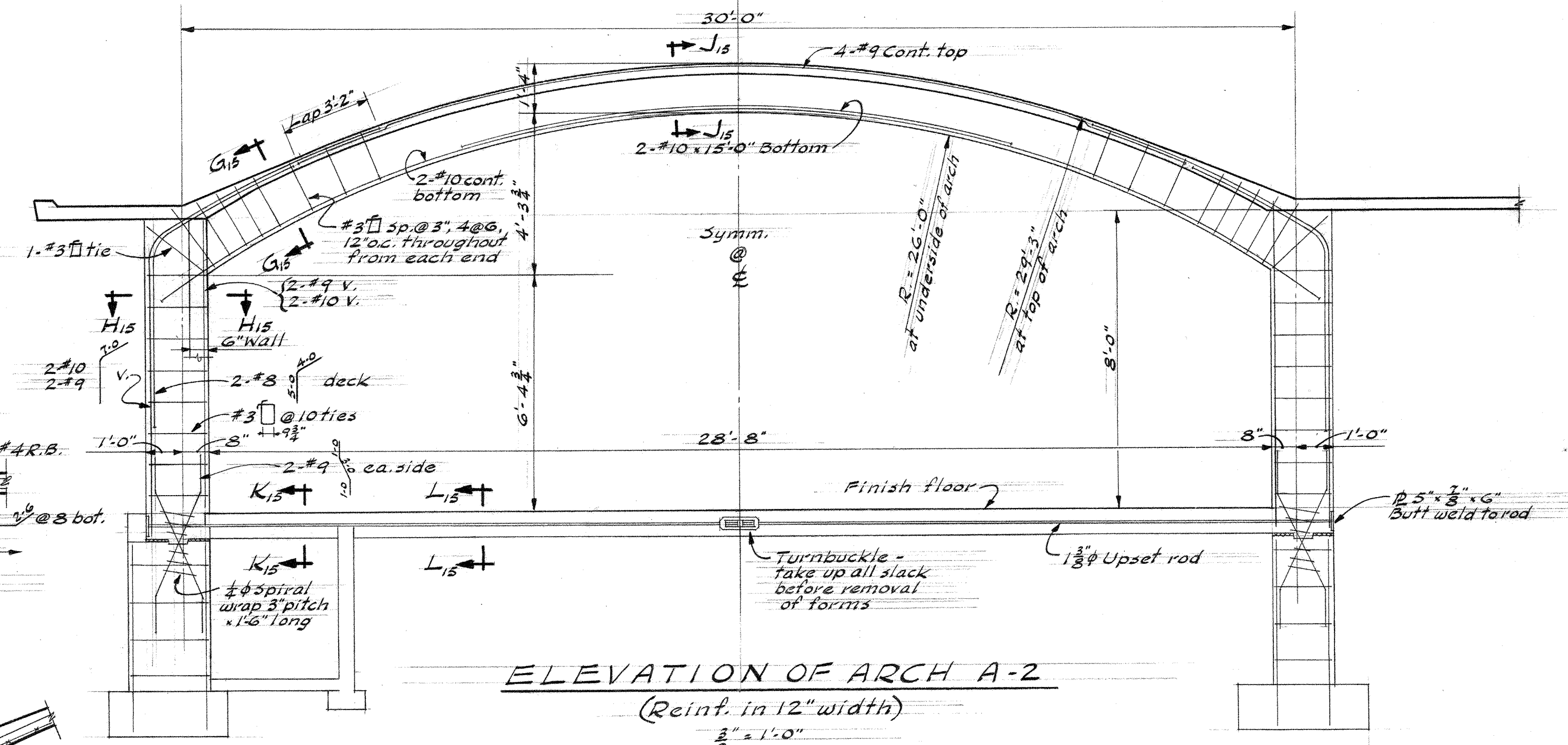

ELEVATION OF ARCH A-2
(Reinf. in 12" width)
1/4" = 1'-0"

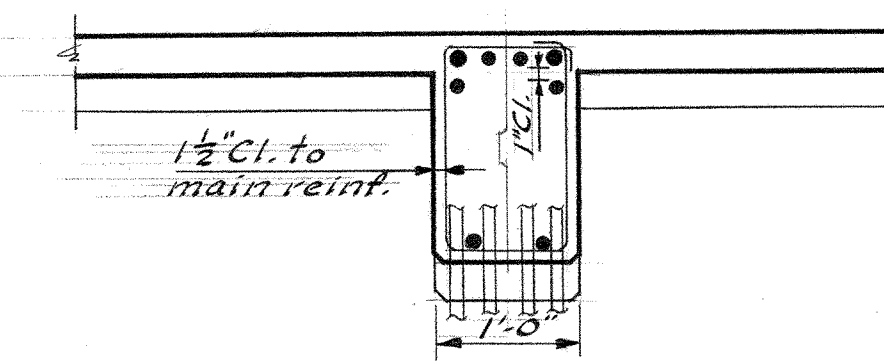

SECTION G-G
1/4" = 1'-0"

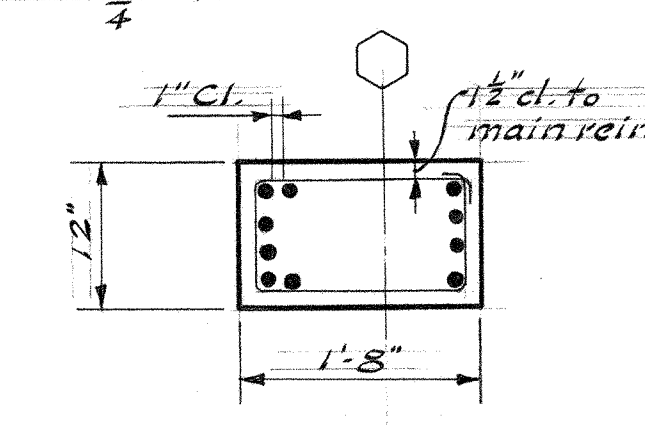

SECTION H-H
1/4" = 1'-0"

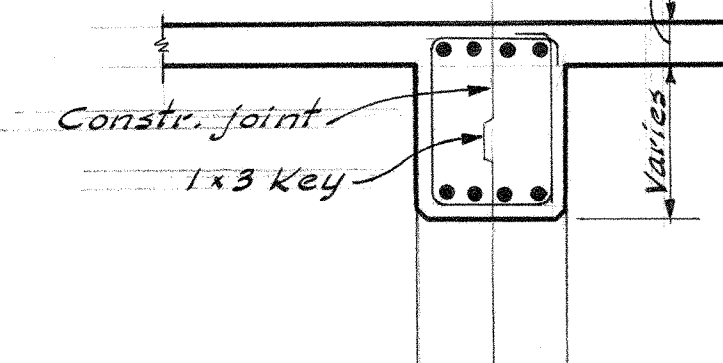

SECTION J-J
1/4" = 1'-0"

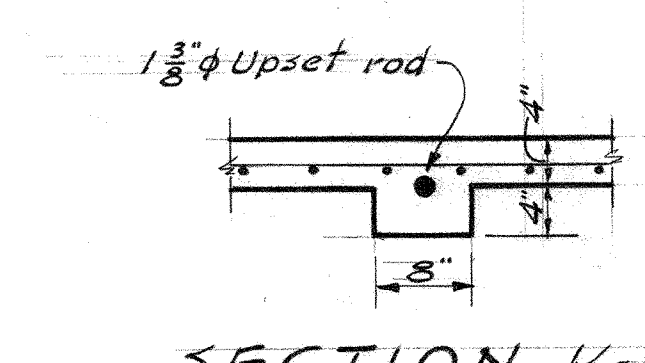

SECTION K-K
1/4" = 1'-0"

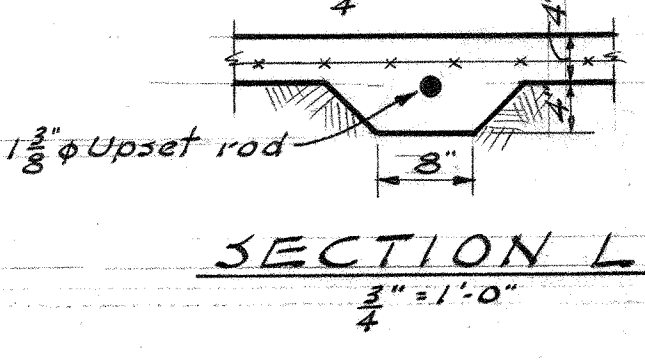

SECTION L-L
1/4" = 1'-0"

4-3-58 REVISED TO AS BUILT
DETAILS OF SHELL "C"

UNIT A,B,C & D
JEFFERSON PARK JUNIOR HIGH SCHOOL
FOR THE
SEATTLE PUBLIC SCHOOL DISTRICT No. 1
16TH AVE. S. AND COLUMBIAN WAY
DATE 3-29-56
DRAWN HAWKINS
CHECKED CARLTON
S 15
754 CENTRAL BUILDING 1117 LARSON BLDG.
SEATTLE WASHINGTON YAKIMA

JOHN W. MALONEY
ARCHITECT
A.L.A.
754 CENTRAL BUILDING 1117 LARSON BLDG.
SEATTLE WASHINGTON YAKIMA

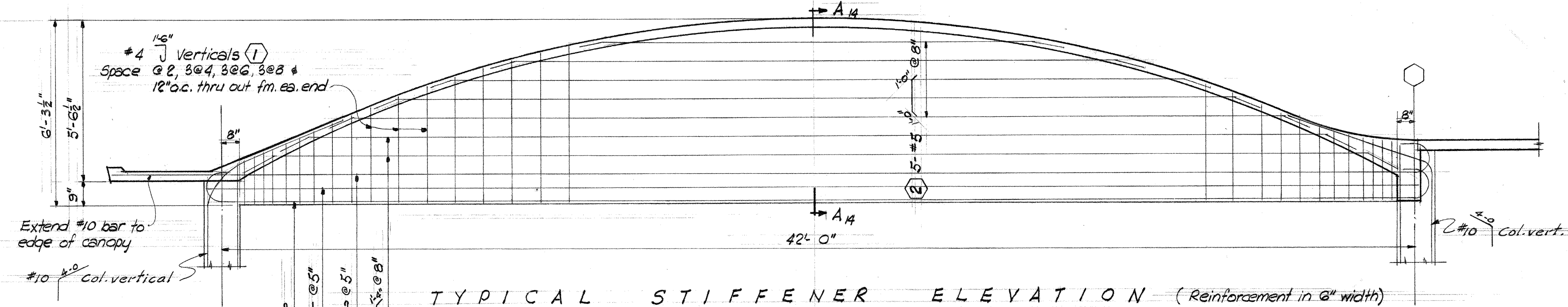
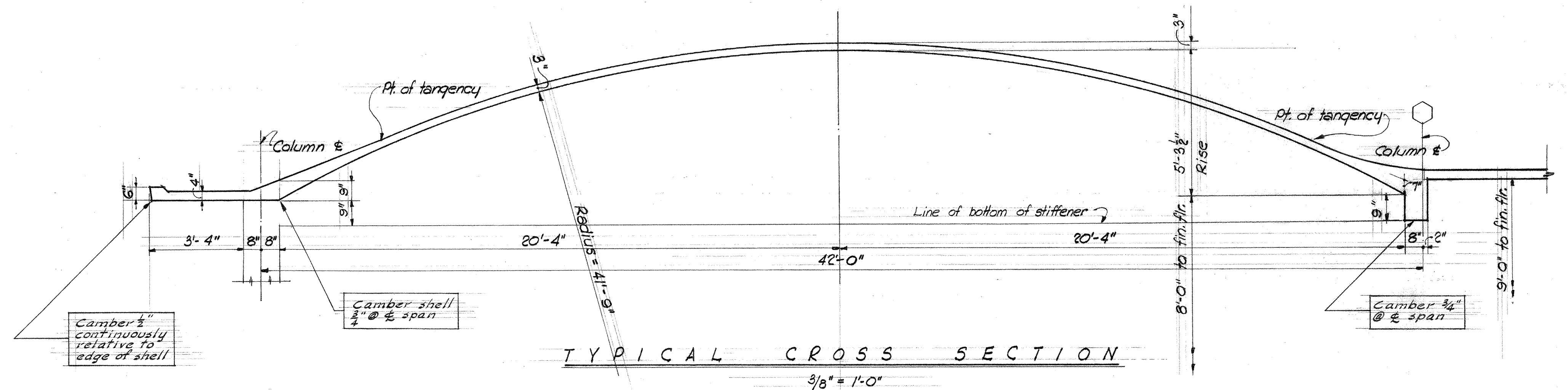
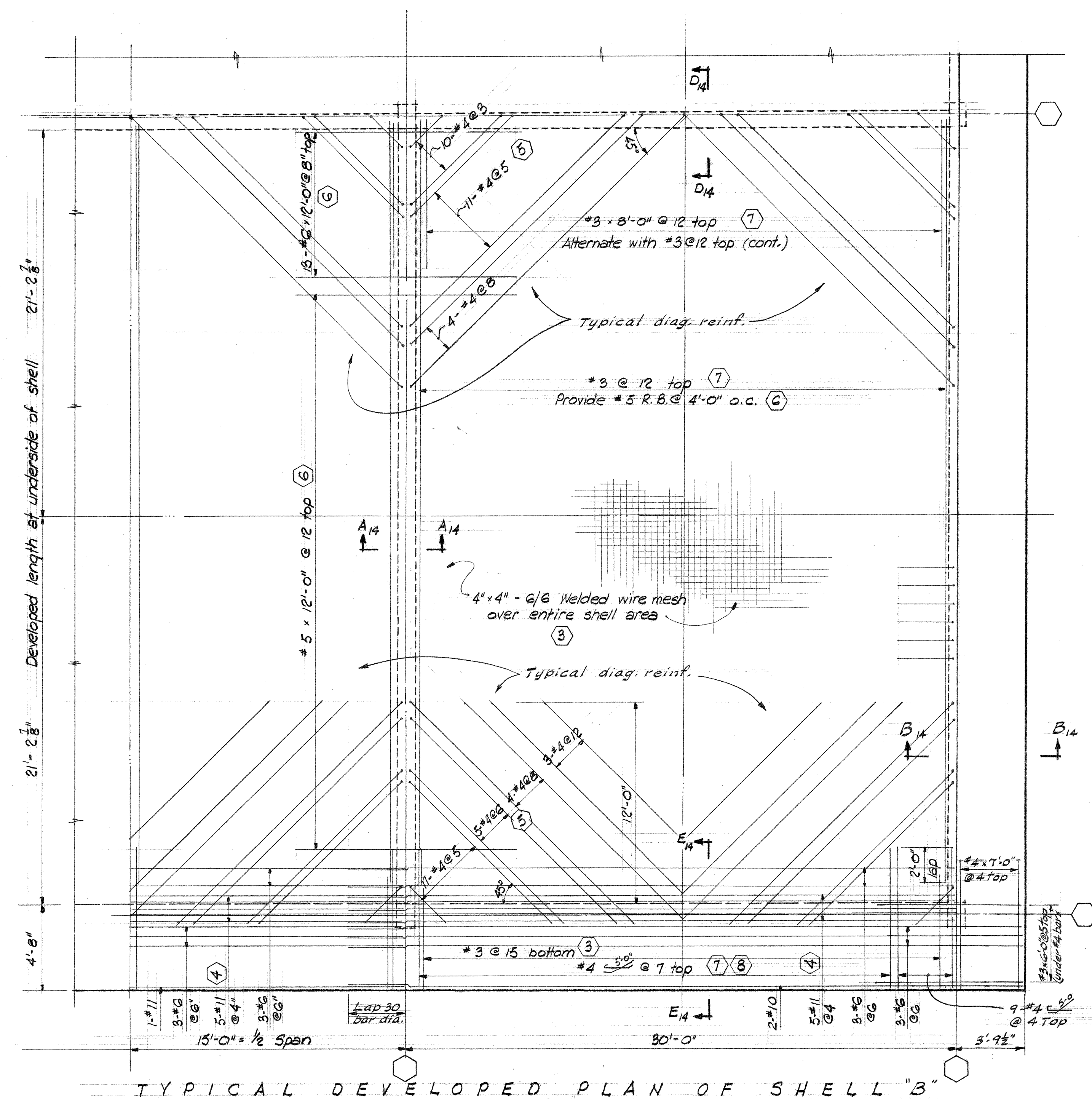

NOTE

See schedule below for shell reinforcing sequence. See sections for additional reinforcing. Provide $\frac{1}{2}$ " clear cover over or under bars in shell. Keep bar splices to a minimum. Where spliced, lap bars 50 bar diameters and stagger all laps.

Note: For dimensions see "Typical Cross Section"
See Section B-B for wall stiffener reinforcement
where 6" concrete wall appears below

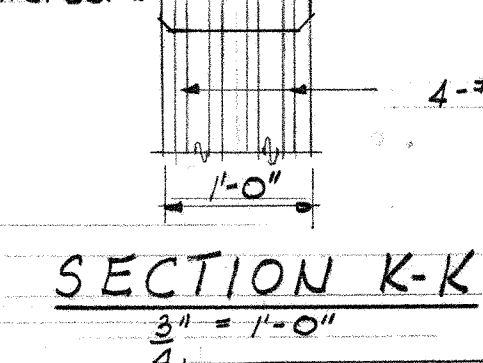
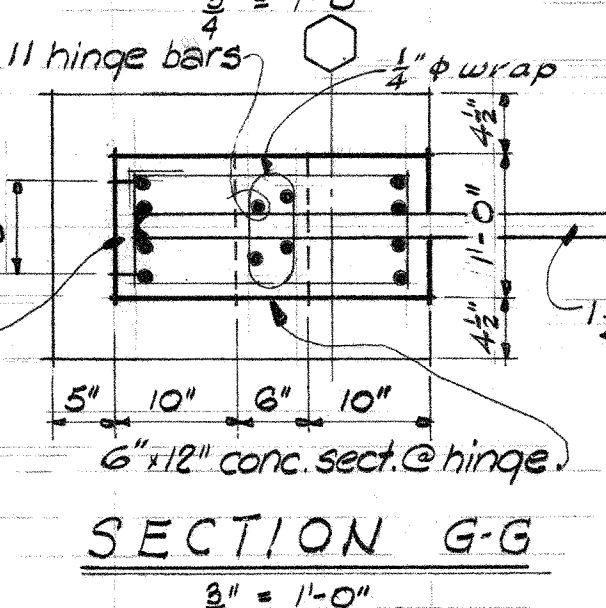
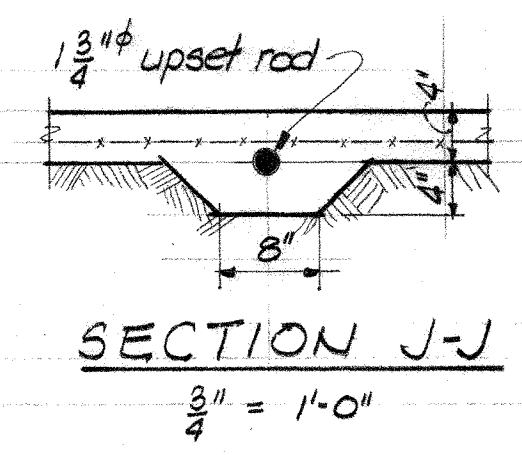
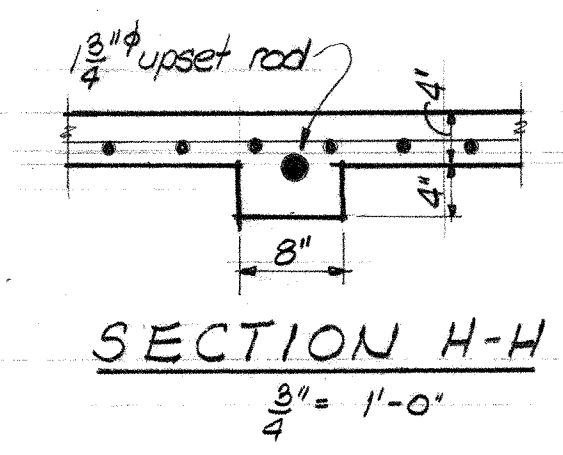
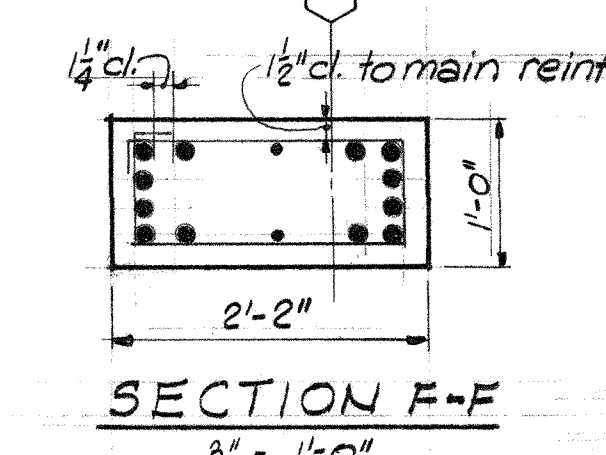
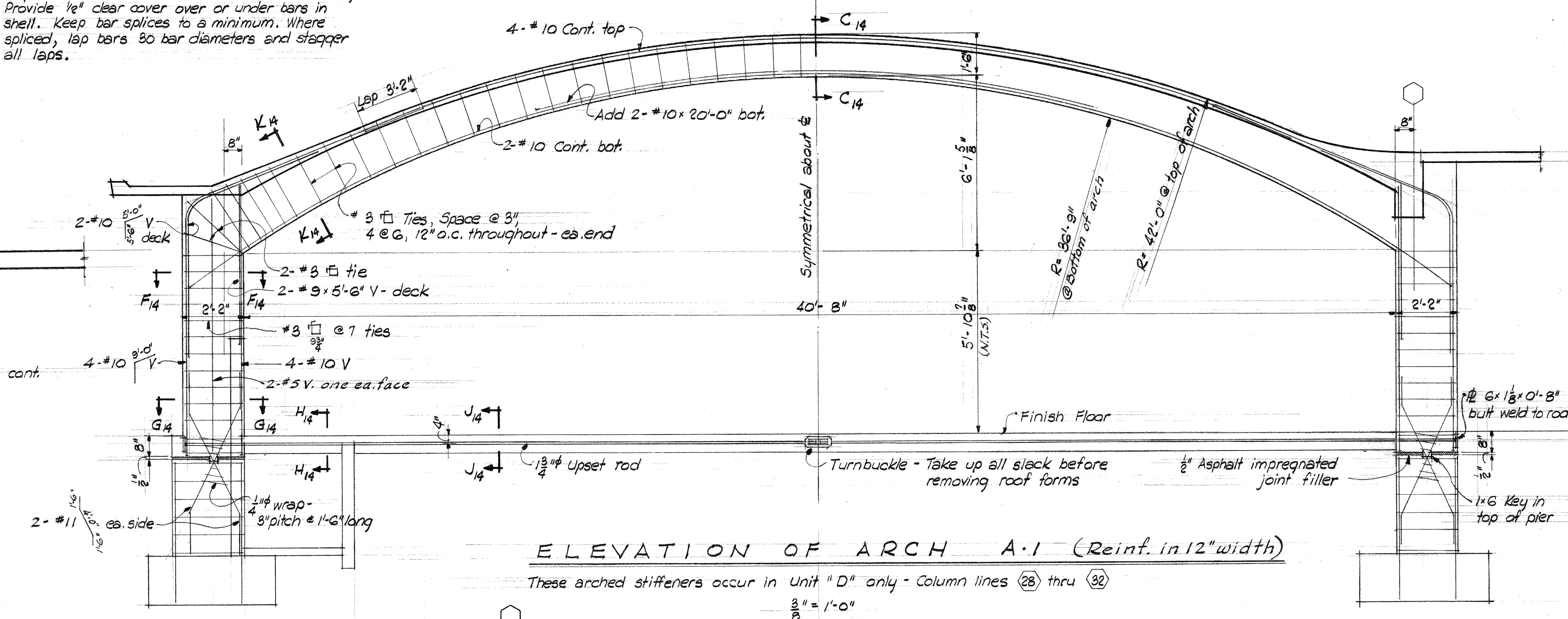
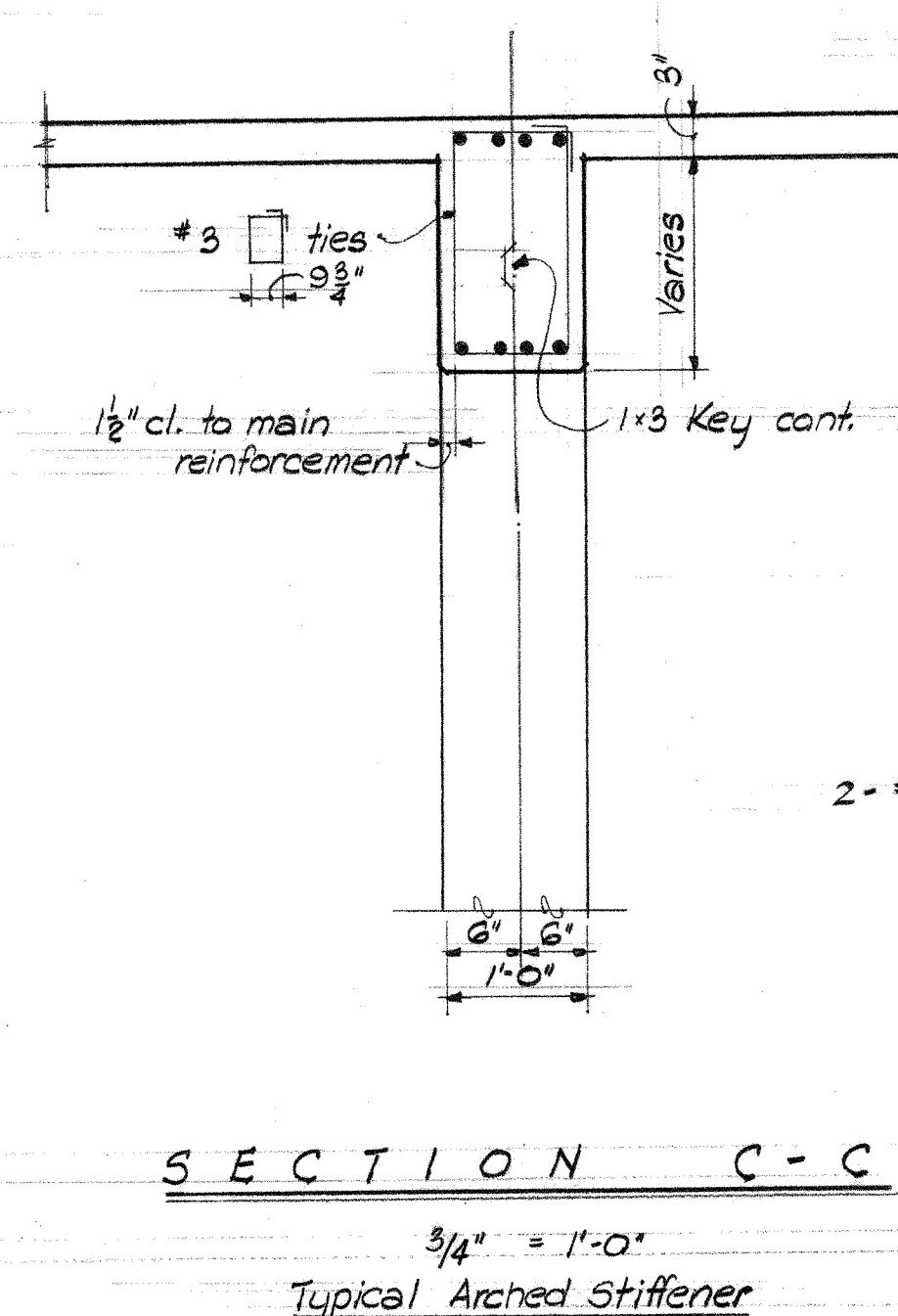
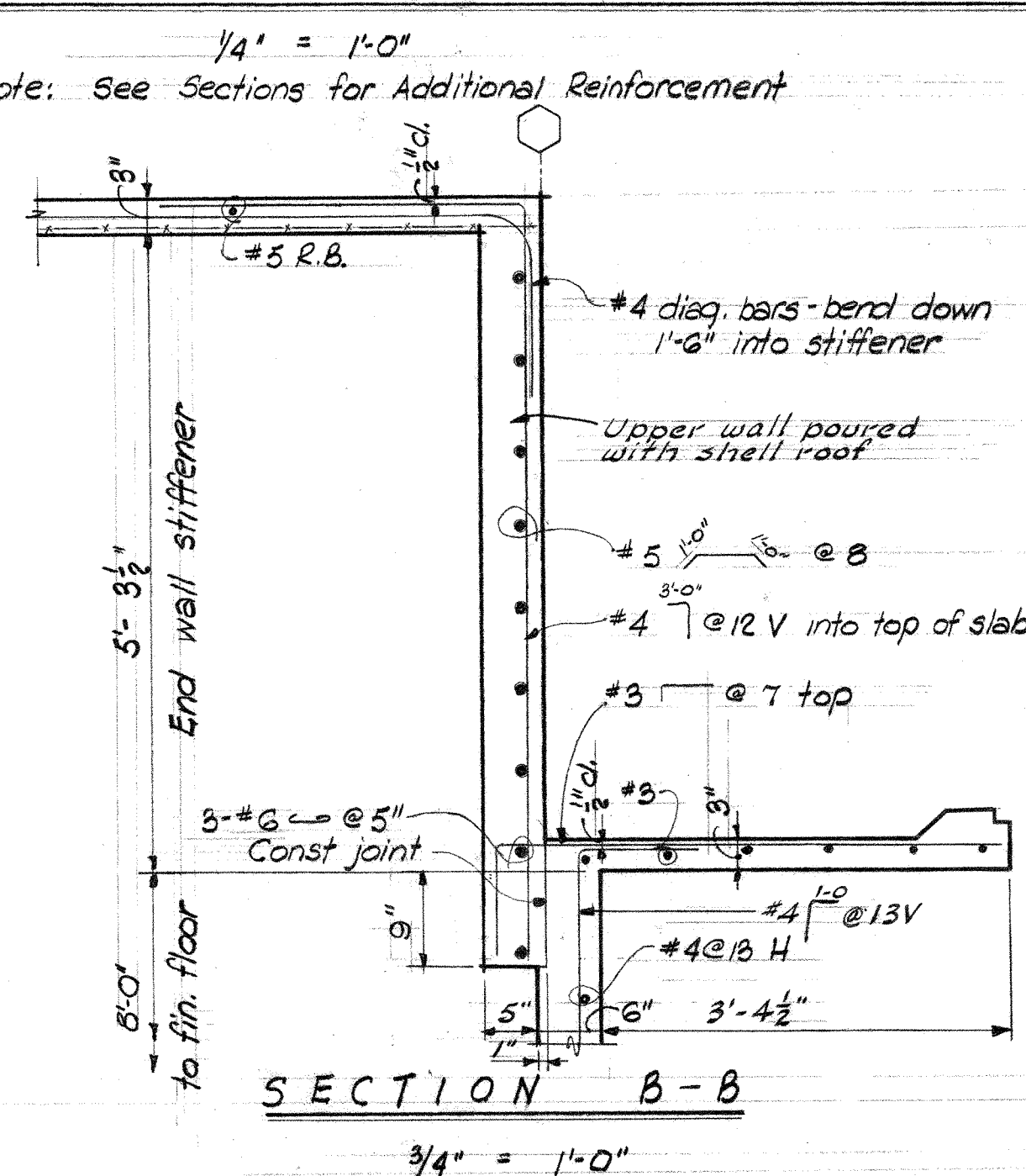
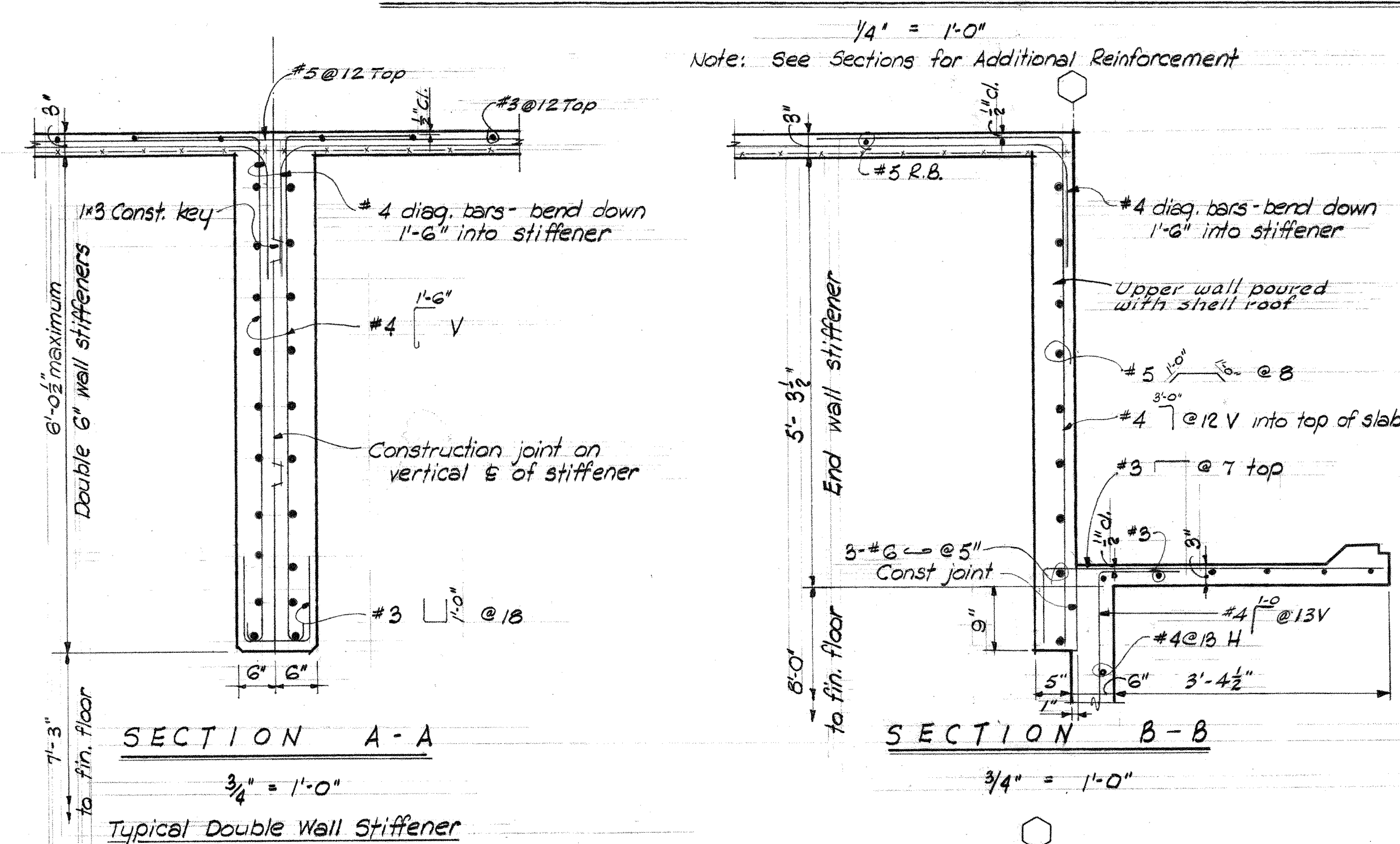

SHELL REINFORCEMENT PLACING SEQUENCE		
SEQUENCE NO.	DESCRIPTION	LAYER
①	VERTICAL BARS IN WALL STIFFENERS AND EDGE BEAM	
②	LONGITUDINAL BARS IN WALL STIFFENERS AND EDGE BEAM	
③	WELDED WIRE MESH IN SHELL	BOTTOM
④	LONGITUDINAL BOTTOM BARS	BOTTOM
⑤	45° DIAGONAL BARS	CENTER
⑥	LONGITUDINAL RAISER BARS AND TOP BARS OVER WALL STIFFENER	TOP
⑦	TRANSVERSE TOP BARS	TOP
⑧	CANOPY TOP BARS AND TOP BARS OVER EDGE BEAM	TOP

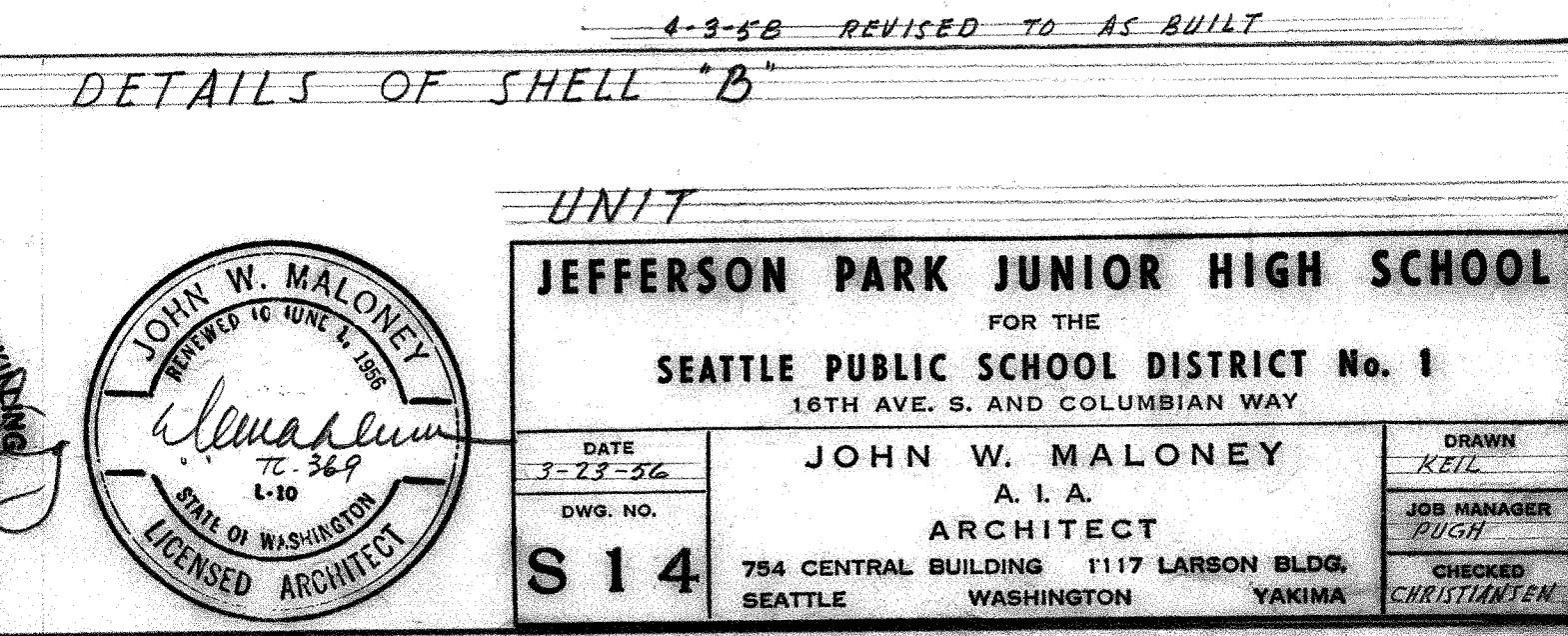
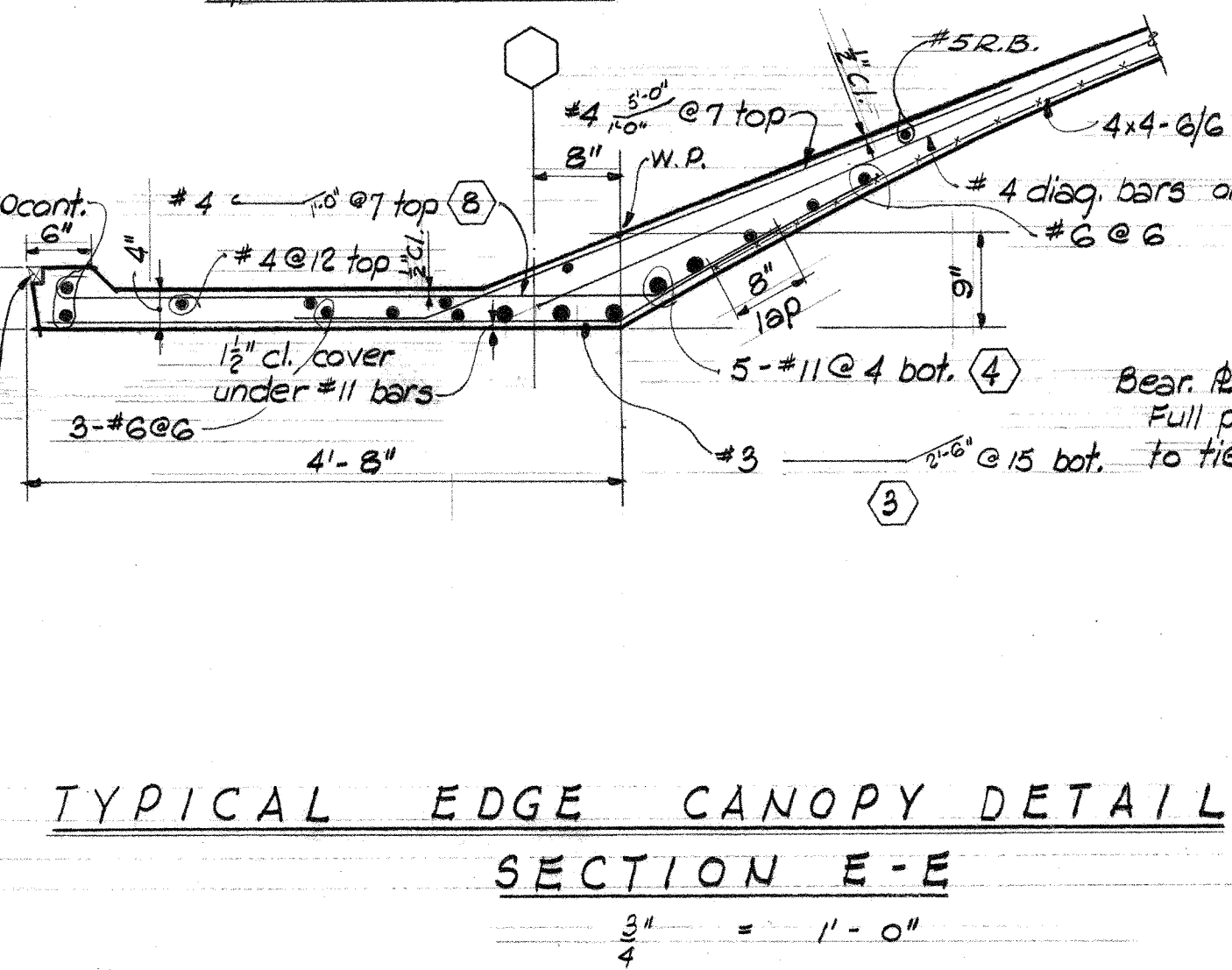
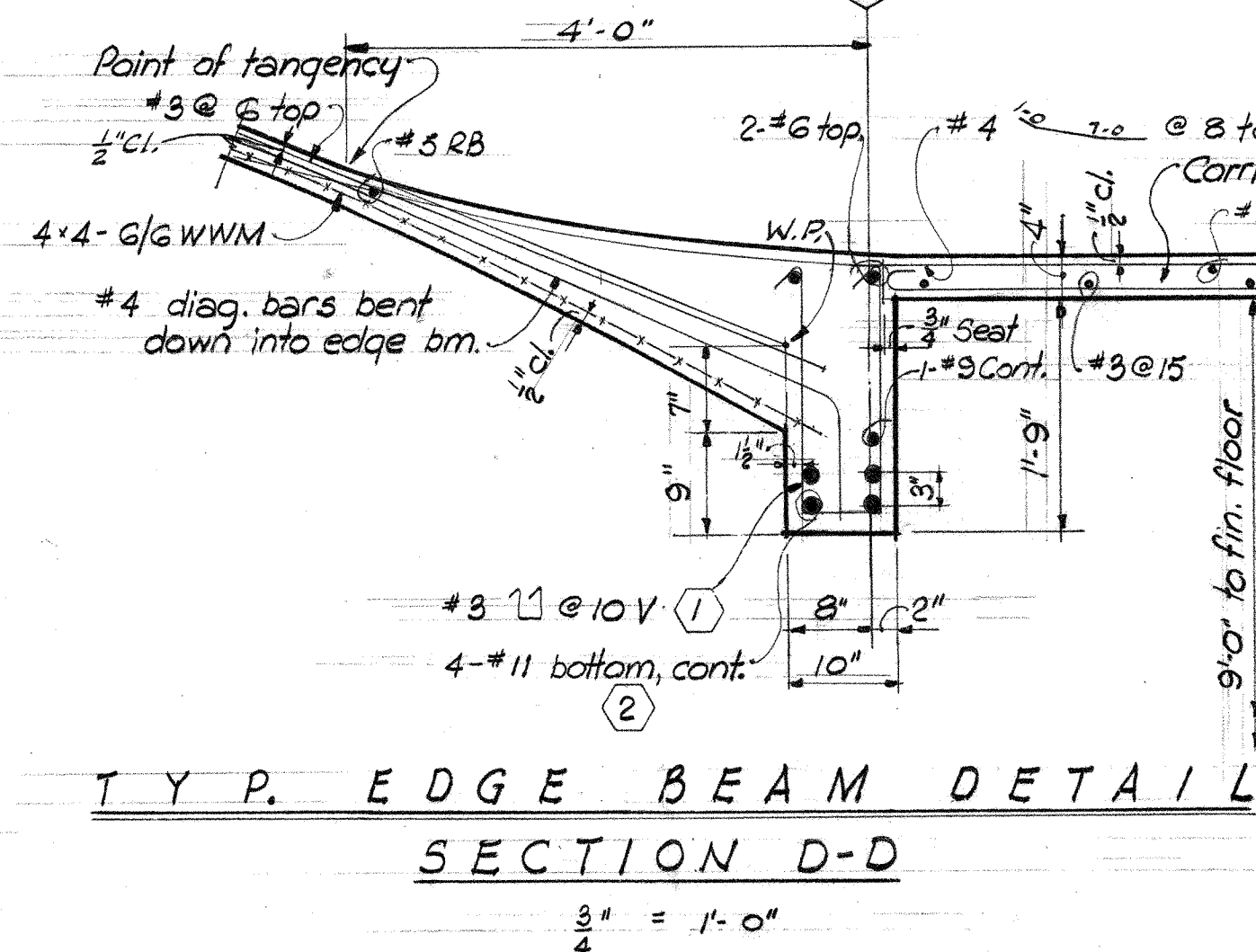

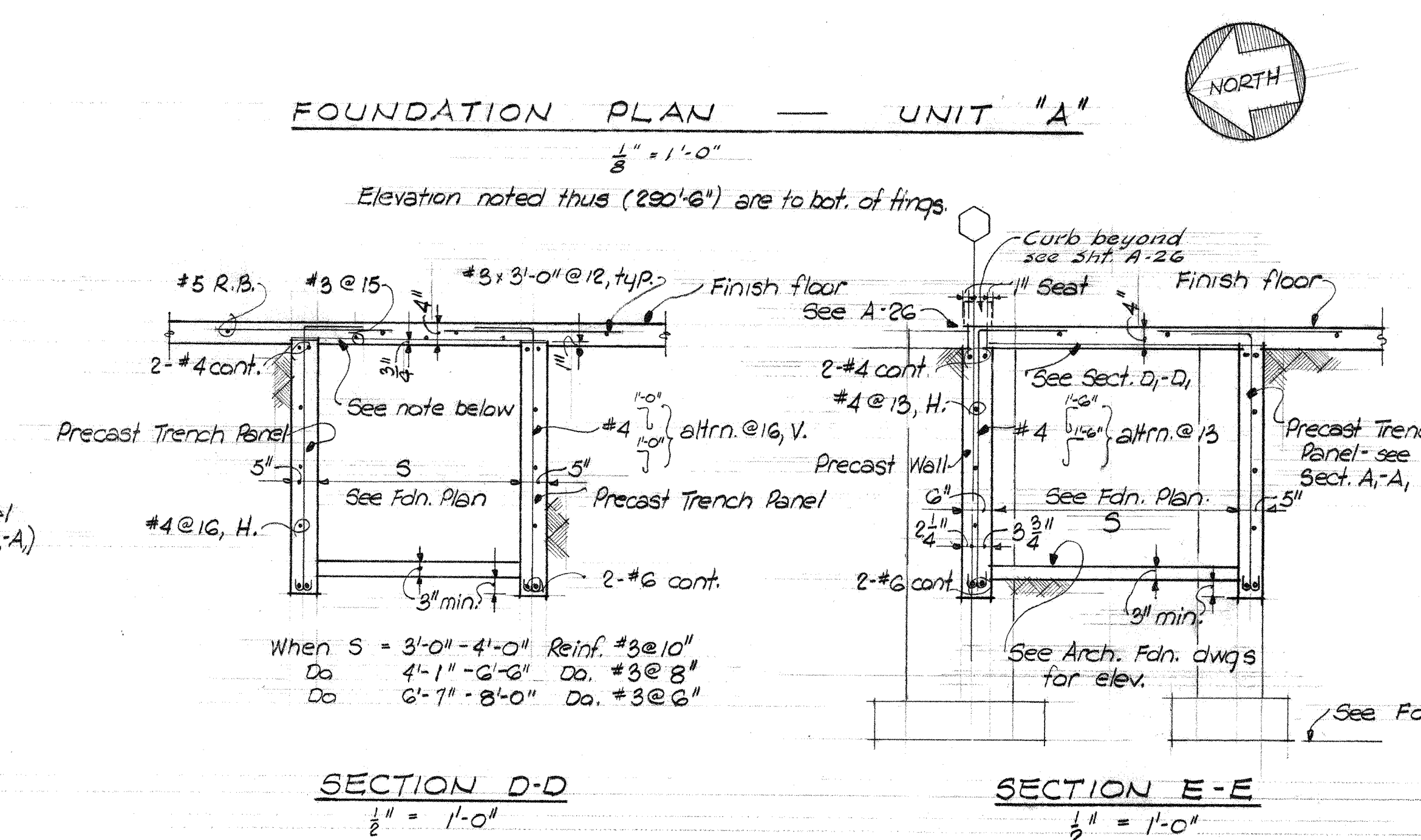
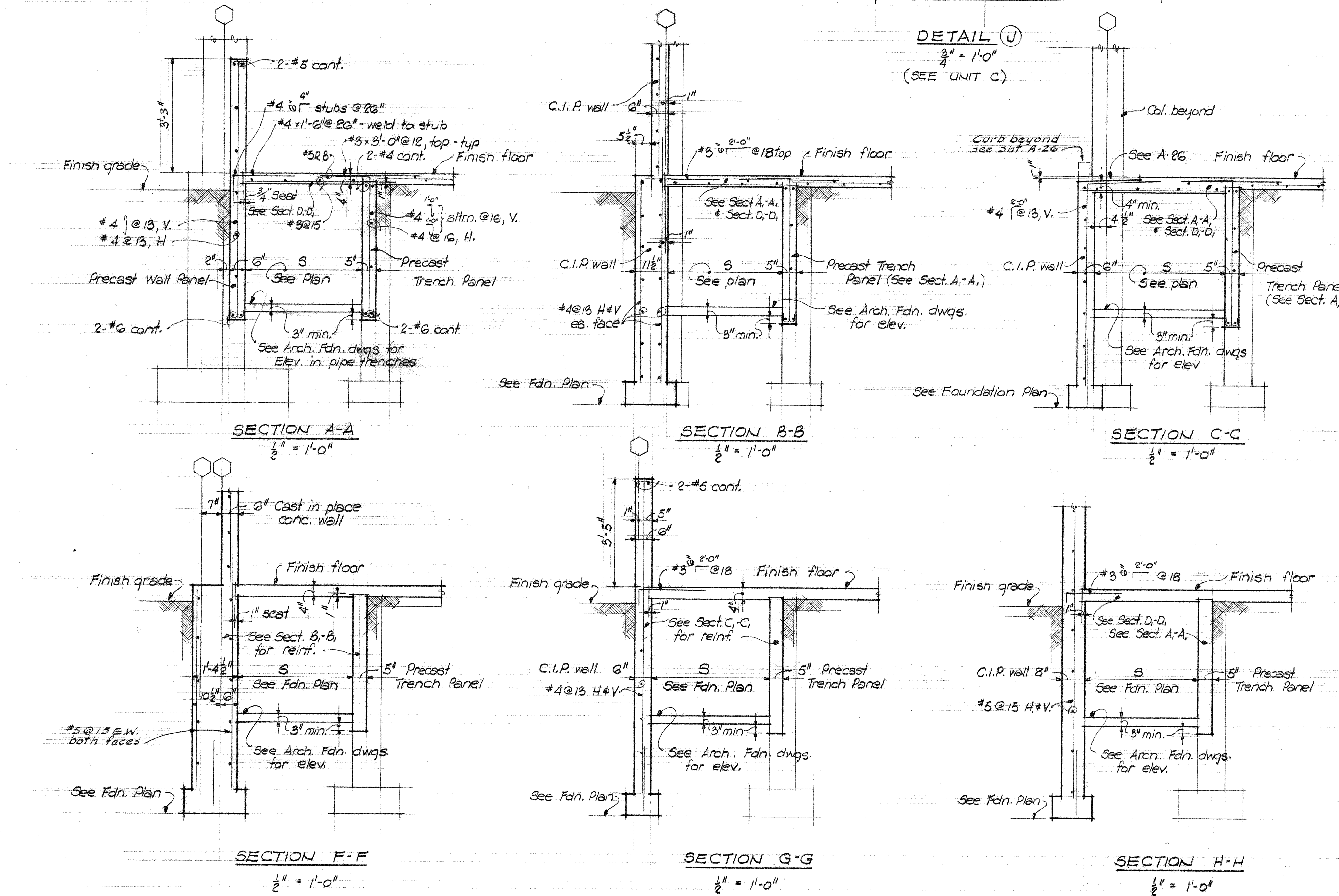
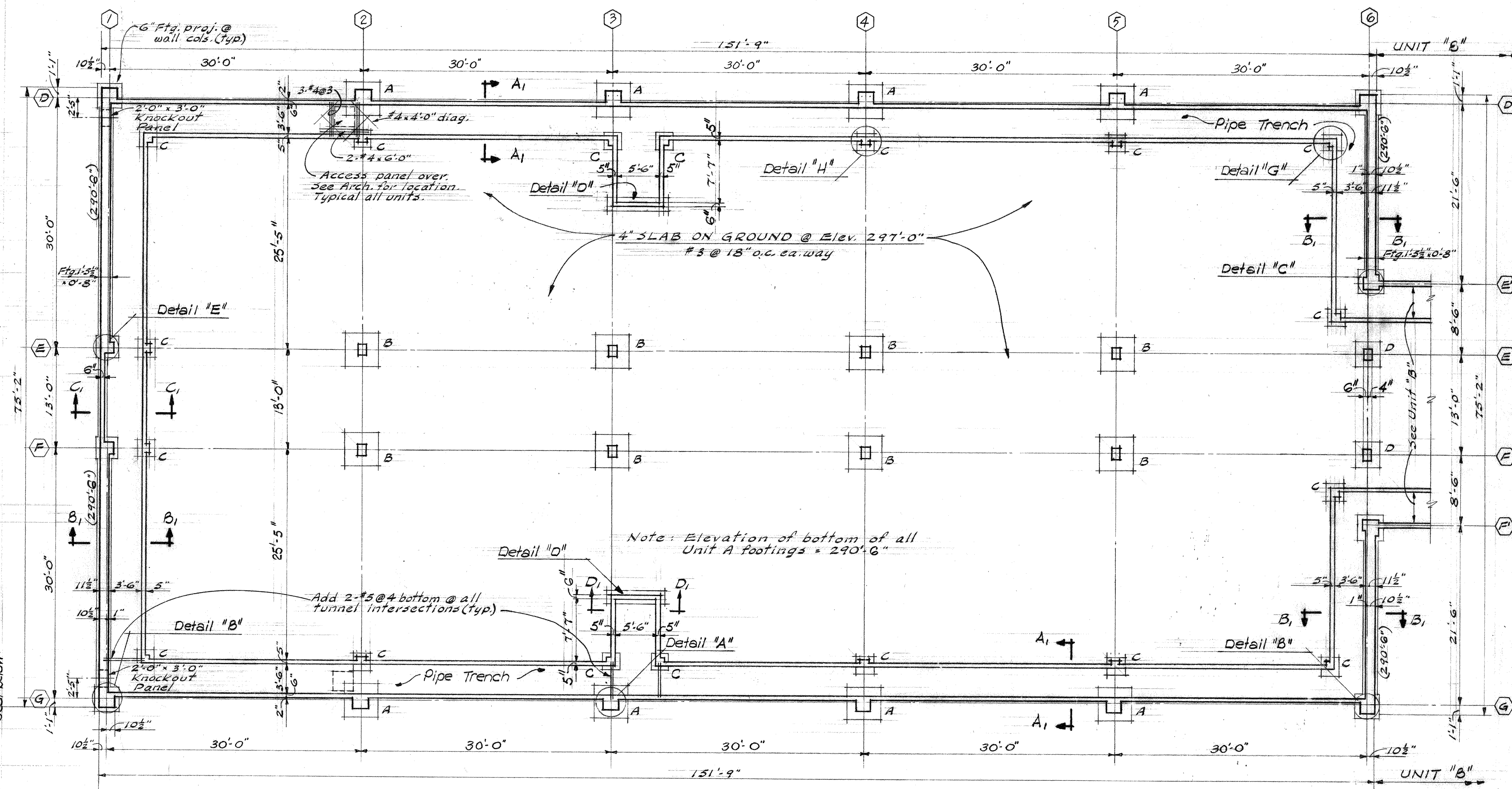
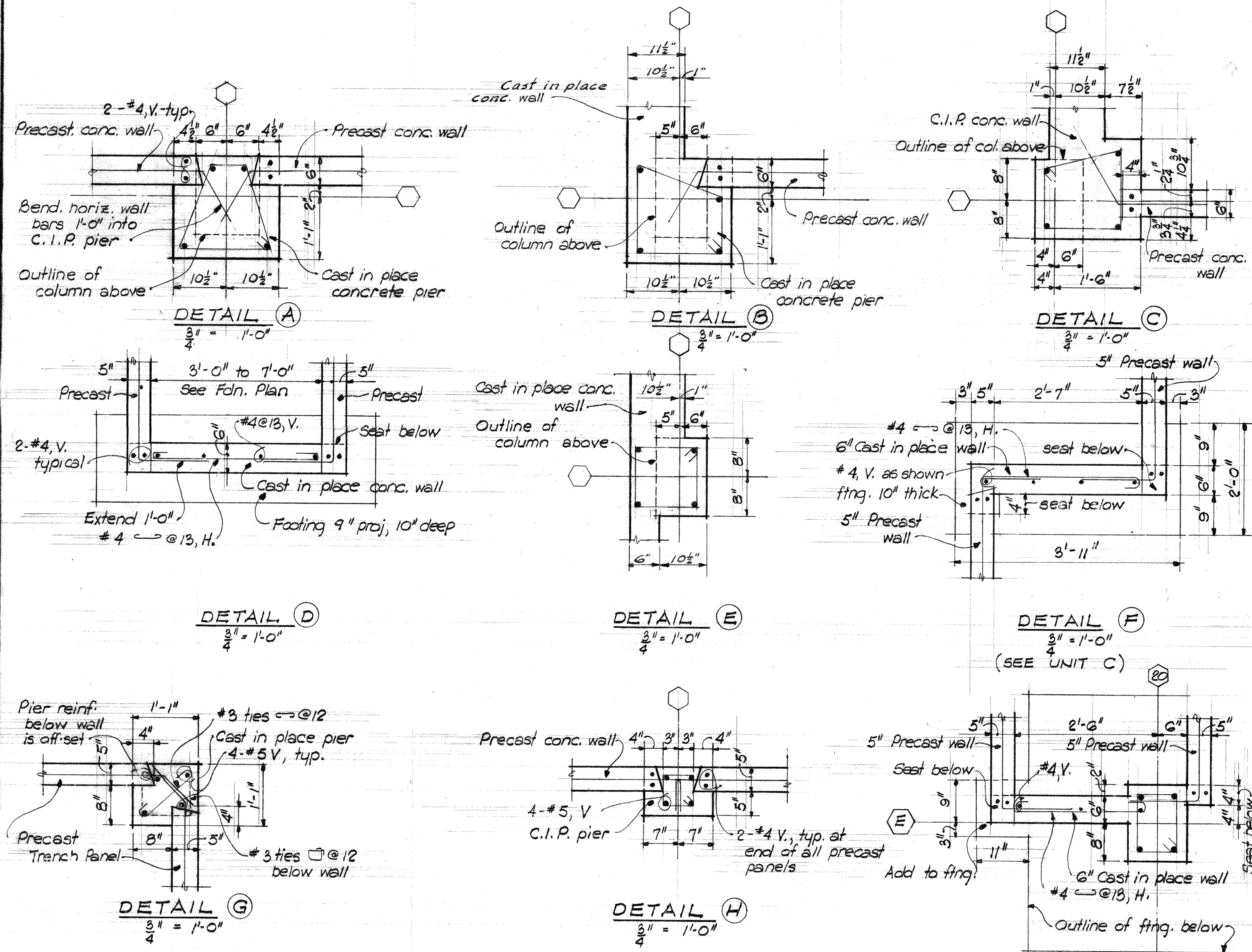

COLUMN FOOTING SCHEDULE

MARK	MAX. LOAD	FOOTING SIZE	FOOTING REIN.
A	93K	4'-6" x 4'-6" x 1'-6"	8-#4 ea. way
B	84K	4'-3" x 4'-3" x 1'-6"	9-#4 ea. way
C	10K	2'-0" x 2'-0" x 0'-10"	None
D	42K	3'-0" x 3'-0" x 1'-6"	None

This schedule applies to footings shown on this sheet only.

Note: See General Notes, Sheet 3-20 concerning Contractor's option for cast-in-place concrete.

4-2-58 REVISED TO AS BUILT

FOUNDATION PLAN

UNIT A

JEFFERSON PARK JUNIOR HIGH SCHOOL
 FOR THE
 SEATTLE PUBLIC SCHOOL DISTRICT No. 1
 16TH AVE. S. AND COLUMBIAN WAY

DATE: 3-28-58
 DWG. NO.: S1
 ARCHITECT: JOHN W. MALONEY
 784 CENTRAL BUILDING 1117 LARSON BLDG.
 SEATTLE WASHINGTON

DESIGNER: J.W. MALONEY
 JOB MANAGER: PUGH
 CHECKED: J.W. MALONEY

110-0045

FOUNDATION PLAN - UNIT A - 1