Most City - Traditional

You've got
Teladoc!

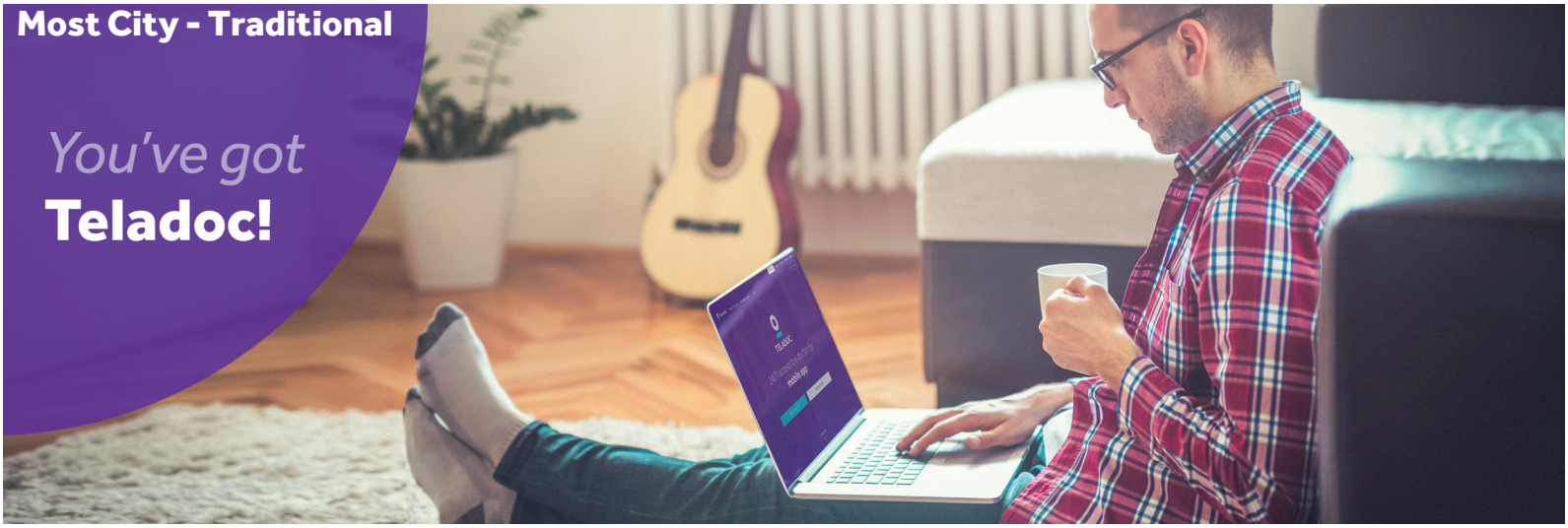

made available through
aetna®

City of Seattle

TELADOC®

Healthcare happens here.

Access doctors and therapists anywhere.

Teladoc® is a convenient and affordable option for a variety of medical services, including **General Medical** and **Behavioral Health**. Access quality healthcare from the comfort of home, during your lunch break or while traveling. You can even get a prescription sent to your local pharmacy, when medically necessary.

- Connect with a licensed doctor or therapist
- Over **1,000,000** telehealth visits performed
- **95%** member satisfaction
- Speak with a doctor in minutes
- Teladoc doctors average **20 years** of experience*

General Medical **$40 or less/visit***

- Board-certified doctors are available 24/7 by web, phone or app
- Treat flu, allergies, sinus infection, rash, sore throat and more

Behavioral Health

- Schedule a video appointment seven days a week
- Support for anxiety, eating disorders, depression, family issues and more

Appointments available by video only to members and eligible dependents 18 and older

Psychiatrist	
Initial visit	**$160 or less/session**
Ongoing visit	**$90 or less/session**
Psychologist, licensed clinical social worker, counselor or therapist	**$80 or less/session**

***Traditional Plan: You pay 20% after deductible; 100% for extended family care**

Get started:
Teladoc.com/Aetna

Call:
1-855-Teladoc (835-2362)

Available on the iPhone App Store

ANDROID APP ON Google Play

*For General Medical visits. © 2018 Teladoc, Inc. All rights reserved. Teladoc and the Teladoc logo are registered trademarks of Teladoc, Inc. and may not be used without written permission. Teladoc is not available to all members and operates subject to state regulation. Teladoc and Teladoc physicians are independent contractors and are neither agents nor employees of Aetna or plans administered by Aetna. For complete description of the limitations of Teladoc services, visit Teladoc.com/Aetna. 10E-195A-0917