

**SITE JOURNAL CONTENTS**

- Completed Site Journal
- Exhibit A: Site Inspection Photos
- Exhibit B: Site Posting Photos
- Exhibit C: Outreach Report
- Exhibit D: Clean Up & Storage Photos
- Exhibit E: Storage Detail

**A. SITE INSPECTION**

To be filled out by the Field Coordinator prior to any Full Encampment Clean Up and as part of any Obstruction or Hazard Removal. Site Journals and photos should be saved in the appropriate folder in the <G:\FAC\Encampments\Encampment clean ups> directory.

<b>Site:</b>	<u>Myers Way Greenbelt</u>	<b>Date of First Inspection:</b>	<u>6/4/2018</u>
<b>Site Address:</b>	<u>Myers Way Greenbelt</u>	<b>Date of Clean-Up:</b>	<u>9/24-27/18</u>
<b>Inspection By:</b>	<u>Christina Korpi</u>	<b>SERIS #</b>	<u>548-05, 322-03, 547-02, 246-10, 3077-02</u>
<b>Referred By:</b>	<u>SERIS, CRS, Community, SPD</u>	<b>Photos to FAS?</b>	<input checked="" type="checkbox"/> Yes <input type="checkbox"/> No

**SITE OCCUPANCY DATA**

Date of Inspection	Tents	Structures	Bed Rolls	Vehicles	TOTAL COUNT
6/4/18	15	29	0	0	44
7/16/2018	12	44	0	1	57

**SITE CHARACTERISTICS**

Park	<input type="checkbox"/> Yes	<input checked="" type="checkbox"/> No
Sidewalk	<input type="checkbox"/> Yes	<input checked="" type="checkbox"/> No
Within 50ft of a water body or wetland	<input checked="" type="checkbox"/> Yes	<input type="checkbox"/> No
Roadway	<input type="checkbox"/> Yes	<input checked="" type="checkbox"/> No
Within 50ft of a Guardrail	<input checked="" type="checkbox"/> Yes	<input type="checkbox"/> No
Heavy Traffic	<input type="checkbox"/> Yes	<input checked="" type="checkbox"/> No
Near Industrial Zone	<input type="checkbox"/> Yes	<input checked="" type="checkbox"/> No
Forested Area	<input checked="" type="checkbox"/> Yes	<input type="checkbox"/> No
Play Area	<input type="checkbox"/> Yes	<input checked="" type="checkbox"/> No
Rented Area	<input type="checkbox"/> Yes	<input checked="" type="checkbox"/> No
Slope	<input checked="" type="checkbox"/> Yes	<input type="checkbox"/> No
Slide Zone	<input checked="" type="checkbox"/> Yes	<input type="checkbox"/> No
Fire	<input checked="" type="checkbox"/> Yes	<input type="checkbox"/> No
Other:	<input type="checkbox"/> Yes	<input checked="" type="checkbox"/> No
Other:	<input type="checkbox"/> Yes	<input checked="" type="checkbox"/> No
Other:	<input type="checkbox"/> Yes	<input checked="" type="checkbox"/> No

**HEALTH CONDITIONS**

Disorganized	<input checked="" type="checkbox"/> Yes	<input type="checkbox"/> No
Garbage/Bagged	<input checked="" type="checkbox"/> Yes	<input type="checkbox"/> No
Garbage/Loose	<input checked="" type="checkbox"/> Yes	<input type="checkbox"/> No
Garbage/Bulky Items	<input checked="" type="checkbox"/> Yes	<input type="checkbox"/> No
Garbage/Metal	<input checked="" type="checkbox"/> Yes	<input type="checkbox"/> No
Human Waste	<input checked="" type="checkbox"/> Yes	<input type="checkbox"/> No
Rats/Mice	<input type="checkbox"/> Yes	<input checked="" type="checkbox"/> No
Hazardous Materials	<input checked="" type="checkbox"/> Yes	<input type="checkbox"/> No
Falling Tree or Limbs	<input checked="" type="checkbox"/> Yes	<input type="checkbox"/> No
Chemical Waste	<input checked="" type="checkbox"/> Yes	<input type="checkbox"/> No
Fires	<input checked="" type="checkbox"/> Yes	<input type="checkbox"/> No
Criminal Activity	<input checked="" type="checkbox"/> Yes	<input type="checkbox"/> No
Weapons	<input type="checkbox"/> Yes	<input checked="" type="checkbox"/> No
Open Alcohol	<input checked="" type="checkbox"/> Yes	<input type="checkbox"/> No
Sharps	<input checked="" type="checkbox"/> Yes	<input type="checkbox"/> No
Property Damage	<input checked="" type="checkbox"/> Yes	<input type="checkbox"/> No

<b>TOTAL COUNT:</b>	6
---------------------	---

<b>TOTAL COUNT:</b>	14
---------------------	----

**EXHIBIT A: SITE INSPECTION PHOTOS**

During a site inspection, Field Coordinators should take photos of the following and store the photos in the appropriate G: Drive folder:

- |                                    |                              |                                |
|------------------------------------|------------------------------|--------------------------------|
| • Cross Street Signs               | • Photos of Individual Tents | • Obstructions or Hazards      |
| • General Photos of the Encampment | • Debris Fields              | • Vehicles/RVs /License Plates |

NAVIGATION TEAM ASSESSMENT			
<input checked="" type="checkbox"/> Full Encampment Clean Up	<input type="checkbox"/> Obstruction Removal	<input type="checkbox"/> Hazard Removal	<input type="checkbox"/> Cleared by scheduled contractors- FAS
	<input type="checkbox"/> Tent on side walk	<input type="checkbox"/> Safety of Occupant	
	<input type="checkbox"/> Blocking intended use of facility	<input type="checkbox"/> Safety of other near and around camp	<input type="checkbox"/> Remand to SPU
<b>PRE-JOB SITE ASSESSMENT &amp; INSTRUCTIONS</b>		<b>Specifications/Notes</b>	
Uneven Terrain (Fall Protection Required)	<input checked="" type="checkbox"/> Yes <input type="checkbox"/> No		
Waste Hauling to Dump	<input checked="" type="checkbox"/> Yes <input type="checkbox"/> No		
Waste Hauling to Other Location	<input checked="" type="checkbox"/> Yes <input type="checkbox"/> No		
<b>SPU ASSESSMENT &amp; INSTRUCTIONS</b>		<b>Requirements:</b>	
<input type="checkbox"/> Litter removed -area more than 20 feet from active camp		<input type="checkbox"/> Field Coordinator accessed	
<input type="checkbox"/> Illegal Dumping -Encampment Related Trash			

## B. RESOURCE PLANNING

### SITE CREW ASSESSMENT *of* FIELD CONDITIONS

#### JOB SITE INSTRUCTIONS

Fall Protection Required	<input checked="" type="checkbox"/> Yes	<input type="checkbox"/> No
Waste Hauling to Dump	<input checked="" type="checkbox"/> Yes	<input type="checkbox"/> No
Waste Hauling to Other Location	<input checked="" type="checkbox"/> Yes	<input type="checkbox"/> No
Vegetation Pruning	<input checked="" type="checkbox"/> Yes	<input type="checkbox"/> No
Biohazard Waste	<input checked="" type="checkbox"/> Yes	<input type="checkbox"/> No

#### Specifications/Notes

Propane tank removal. Look for all chem. Labelling for proper mitigation of all other contained substances.

Removal of tree fall, removal of two standing trees to be replaced as required

#### EXTERNAL CONTRACTORS

	Total	Description
Number of Labor Crew Involved	8	
Number of Hazmat Crew Involved	8	
Number of Truck Drivers Approved	2	
Number of Full Time Days On-site Approved	4	
Number of Partial Days On-site Approved	0	
Total Hours Approved	32	

#### INTERNAL CLEAN UP TEAMS

	Total	Description
Number of Heavy Teams	3	Backhoe, Loader, Dozer with thumb bucket
Number of Light Teams	2+	Existing Parks Light teams of 6, with supplementation from the Conservation Corp. Number to be decided.
Number of Full Time Days On-site Approved	4	
Number of Partial Days On-site Approved	0	
Total Hours Approved	32	

#### STAGING LOCATION

Date: 09/24/2018 Time: 0900 Location: 931 Block of Myers Way ( To be Adjusted)



## C. PRE-CLEAN UP ACTIVITIES

### EXHIBIT B: SITE POSTING PHOTOS

- ☒ **Regular Encampment Clean-up:** 72-hour Notice  
☐ **Obstruction or Hazard Clean-up:** Notice of Immediate Removal

- Cross Street Signs
- General Photos of the Encampment
- Postings on Individual Tents
- Postings within the Vicinity
- Documentation of the Actual Obstruction or Hazard

Field Coordinators should take photos and collect photos from the Navigation Officers and store them photos in the appropriate G: Drive folder:

### EXHIBIT C: OUTREACH REPORT

The Outreach Coordinator will provide a consolidated report for both pre-engagement and day-of activities of the outreach and Navigation team.

Date	Type	Location	Time Arrived @ Site	Male Outreach	Female Outreach	Non-specific Gender	Total Number of People Contacted
2/5/2018	Outreach	Myers Way		0	1		1
2/7/2018	Outreach	Myers Way	9:30	11	4		15
2/21/2018	Outreach	Myers Way		3	2	0	5
3/8/2018	Outreach	Myers Way	11:30	0	0	0	0
3/9/2018	Outreach	Myers Way	11:10	1	0	0	1
3/9/2018	Outreach	Myers Way		2	2	0	4
3/12/2018	Outreach	Myers Way	11:20	1	0	0	1
3/13/2018	Outreach	Myers Way	10:30	2	0	0	2
3/13/2018	Outreach	Myers Way S (ROW under transmission line)		1	0	0	1
3/14/2018	Clean	Myers Way	9:30	3	0	0	3
3/14/2018	Clean	Myers Way		3	0	0	3
3/15/2018	Clean	Myers Way	9:20	1	1	0	2
3/26/2018	Outreach	Myers Way		2	2	0	4
4/9/2018	Outreach	Myers Way		3	1	0	4
4/11/2018	Clean	Myers Way	9:30	14	9	0	23
4/11/2018	Clean	Myers Way	9:30	2	2	0	4
4/12/2018	Clean	Myers Way	11:00	8	3	0	11
6/8/2018	Outreach	Myers Way	10:00	15	4	2	21
6/29/2018	Outreach	Myers Way	10:00	13	8	0	21
7/20/2018	Outreach	Myers Way S	10:00	13	3	0	16
9/11/2018	Outreach	Myers Way North and South of CSC	10:30	14	8	0	22
9/12/2018	Outreach	Myers Way North and South of CSC	10:00	12	4	3	19

## D. DAY OF CLEAN-UP

For **regular encampment clean-ups**, all checklist items must be marked "Yes" at the start time of the event in order proceed with the clean-up. If for any reason the of the following questions are answered "No" – **the Field Coordinator must immediately halt the clean-up activities**. Hazard and Obstruction clean-ups are excluded from this.

**FIELD COORDINATOR**

Jeff Horan, James Lohman, James Sheppard &amp; Laura Beck

**CHECKLIST for ENCAMPMENT CLEAN UP**

Notice posting is 72 hours in advance of cleanup (Date:)

09/20/18

☒ Yes ☐ No

Cleanup is occurring on date specified in notice

☒ Yes ☐ No

Outreach was provided before the cleanup (Date:)

9/21/18

☒ Yes ☐ No

Outreach team is present at cleanup site

☒ Yes ☐ No

Personnel are ready to identify and collect belongings

☒ Yes ☐ No

SPD or WSP officers are present to support cleanup

☒ Yes ☐ No

Crew is present and ready to support cleanup

☒ Yes ☐ No

**EXHIBIT D: CLEAN-UP PHOTOS**

Field Coordinators are responsible for ensuring that photos are taken to document the clean-up event and saved to the appropriate G: Drive folder. This includes pictures of site conditions, tents, storage, and before/after photos.

- Cross Street Signs
- Photos of Tent ID Numbers
- Photos of Storage Bin Contents
- General Photos of the Encampment
- Individual Tent Contents
- After Photos

**SITE OCCUPANCY DATA**

Day of Clean-up	Tents	Structures	Bed Rolls	Vehicles	TOTAL COUNT
9/24-27/18	38	22	0	0	60

**STORAGE SUMMARY**

Total should equal total in Occupancy Data

TOTAL TENTS/STRUCTURES			
OWNER PRESENT Accepted Storage	3	ABANDONED TENT Content Storable	1
OWNER PRESENT Removed Tent	27	ABANDONED TENT Content Not Storable	7
OWNER PRESENT Removed tent but stored contents	0	ABANDONED TENT Storable	0
OWNER PRESENT Asked FC to Discard Tent	16	ABANDONED TENT Not Storable	6

**STORAGE TOTALS**

Number of Bins	Bikes	Large Luggage Items	Large Items
25	0	0	1

**EXHIBIT E: STORAGE INFO**

Field Coordinators are responsible for ensuring that we log information about each tent/structure that is at the clean-up site. This includes regular, obstruction and hazard clean-ups.



## Exh A - Inspection Photos









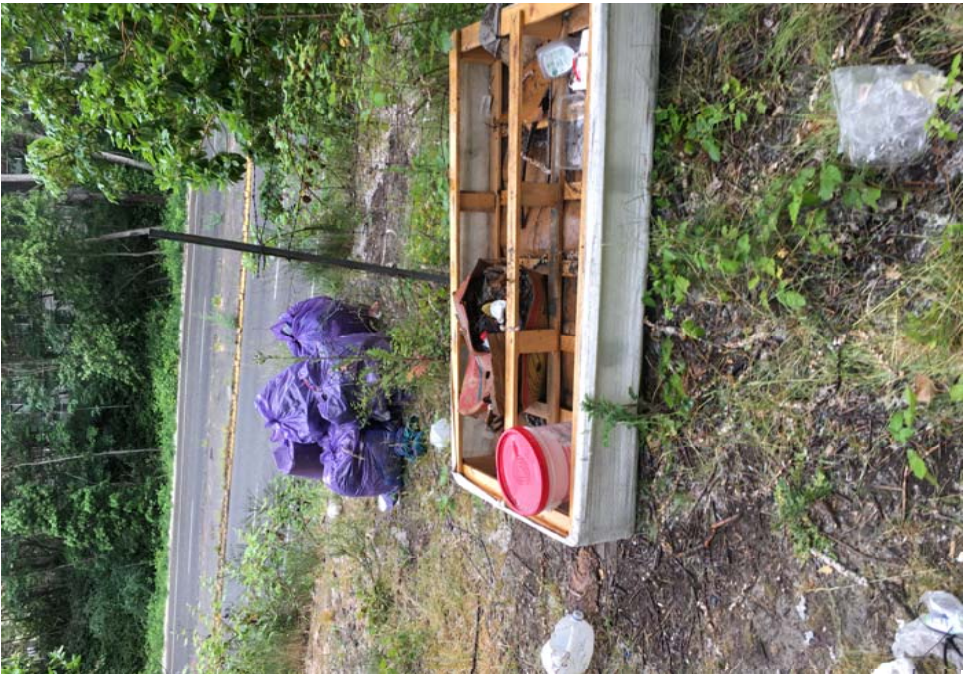































































## Exh B - Posting Photos

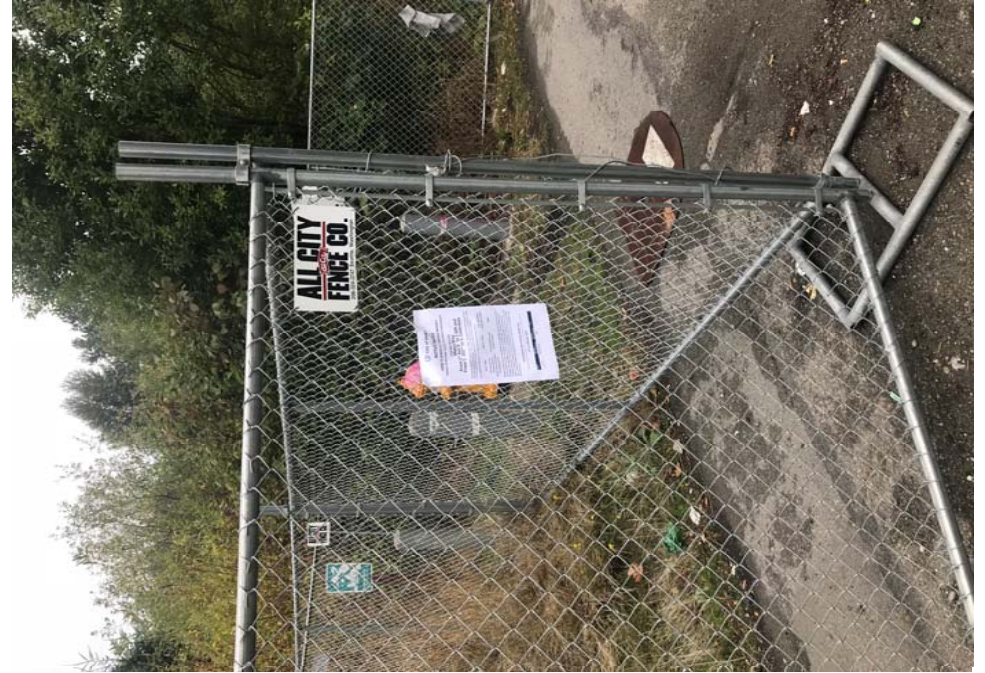



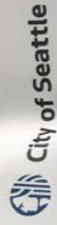

# **NOTICE/AVISO** **ORDER TO REMOVE ALL PERSONAL PROPERTY** **ORDEN DE RETIRAR TODOS LOS BIENES PERSONALES**

**LOCATION/ UBICACIÓN**  
**Myers Way**  
**From 1<sup>st</sup> Ave S. to I-509 and**  
**From S. 102<sup>nd</sup> to S. Coverdale**

This is not an authorized area for storage or shelter. Any material here will be removed by the City at the following date and time. (Este no es una zona autorizada para almacenamiento o refugio. La Ciudad retirará cualquier material que se encuentre aquí en la fecha y hora siguientes.

Area Cleanup Is Scheduled for / La limpieza de la zona está programada para:

DAY(S)/ DÍ(A)S	DATE(S)/ FECHA(S)	START TIME (RANGE)/ HORA DE INICIO (RANGO)
Monday/Lunes	09/24/2018 through	0900
Tuesday/Martes	09/27/2018	
Wednesday/Miércoles		
Thursday/Jueves		

Belongings found by the city and authorized for storage will be kept for 70 days at no charge. To recover or ask about storage of belongings, call 206-459-9946. The City will deliver stored belongings to you. Belongings are stored at: 4200 Airport Way South, / Las pertenencias encontradas por la Ciudad y autorizadas para el almacenamiento de sus pertenencias, llame al 206-459-9946. Para recuperar o preguntar acerca del almacenamiento de sus pertenencias, llame al 206-459-9946. La Ciudad le entregará sus pertenencias almacenadas. Las pertenencias se almacenarán en: 4200 Airport Way South.

## **FOR OUTREACH AND HOUSING SUPPORT CALL:**

para asistencia sobre conexiones y sobre la vivienda, llame al:

**211 or 206-461-3222**

POST DATE / Fecha de publicación	POST TIME / Hora de publicación	Verify
09/21/2018	1200	



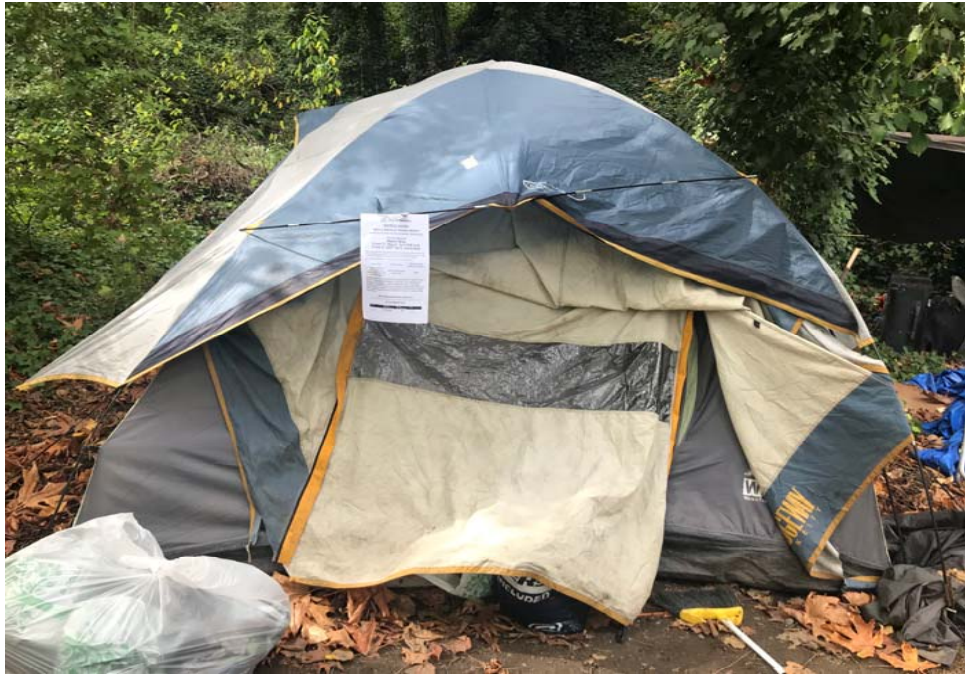











**City of Seattle**

**NOTICE/AVISO**

**ORDER TO REMOVE ALL PERSONAL PROPERTY**

**ORDEN DE RETIRAR TODOS LOS BIENES PERSONALES**

**LOCATION/ UBICACIÓN**

**Myers Way**

**From 1<sup>st</sup> Ave S. to I-509 and**

**From S. 102<sup>nd</sup> to S. Coverdale**

This is not an authorized area for storage or shelter. Any material here will be removed by the City at the following date and time. / Esta no es una zona autorizada para almacenamiento o refugio. La Ciudad retirará cualquier material que se encuentre aquí en la fecha y hora siguientes.

Area Cleanup Is Scheduled for / La limpieza de la zona está programada para:

DAY(S)/ DÍA(S)	DATE(S)/ FECHA(S)	START TIME (RANGE)/ HORA DE INICIO (RANGO)
Monday/Lunes	09/24/2018 through 09/09/27/2018	0900
Tuesday/Martes		
Wednesday/Miércoles		
Thursday/Jueves		

Belongings found by the City and authorized for storage will be kept for 70 days at no charge. To recover or ask about storage of belongings, call 206-459-9949. The City will deliver stored belongings to you. Belongings are stored at: 4200 Airport Way South. / Las pertenencias encontradas por la Ciudad y autorizadas para el almacenamiento se guardarán durante 70 días sin costo alguno. Para recuperar o preguntar acerca del almacenamiento de sus pertenencias, llame al 206-459-9949. La Ciudad le entregará las pertenencias almacenadas. Las pertenencias se almacenan en: 4200 Airport Way South.

**FOR OUTREACH AND HOUSING SUPPORT CALL:**  
Para asistencia sobre contactos con la comunidad y sobre la vivienda, llame al:  
**211 or 206-461-3222**

Created

POST DATE  
Fecha de publicación

09/20/2018

Post Time  
Hora de publicación

0900

Verify

*[Signature]*

Formulario Notificación 2012-01-04







































































































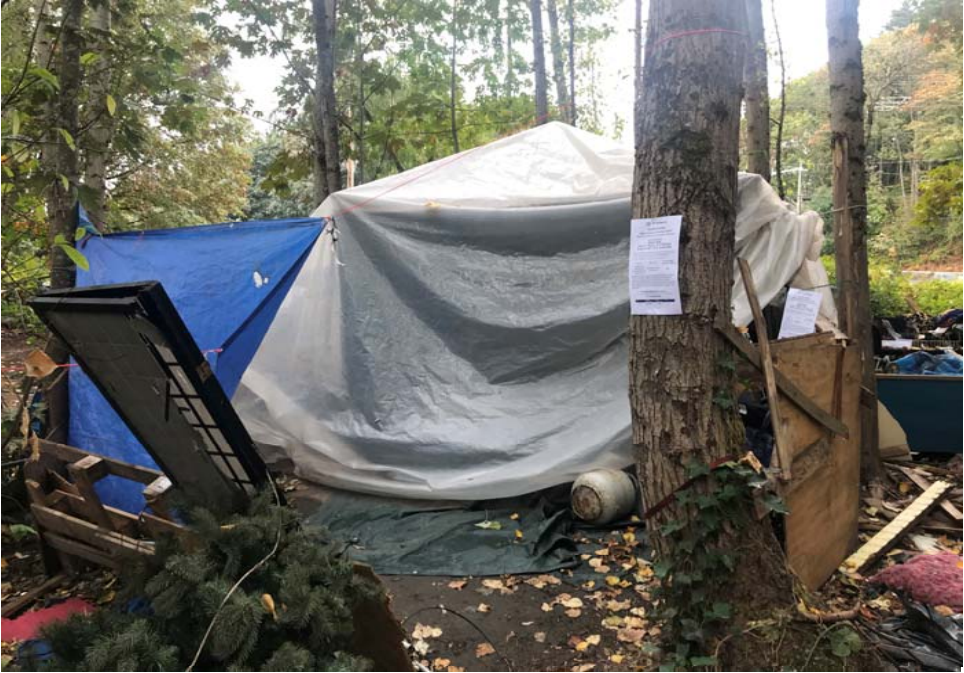































## Exh D - Clean Up Photos





































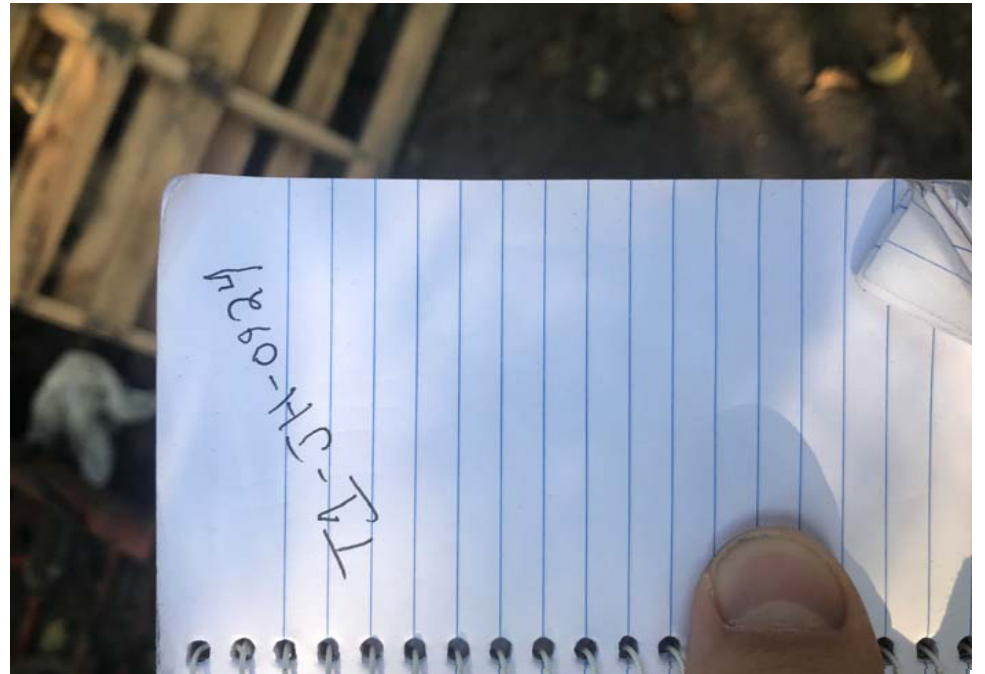



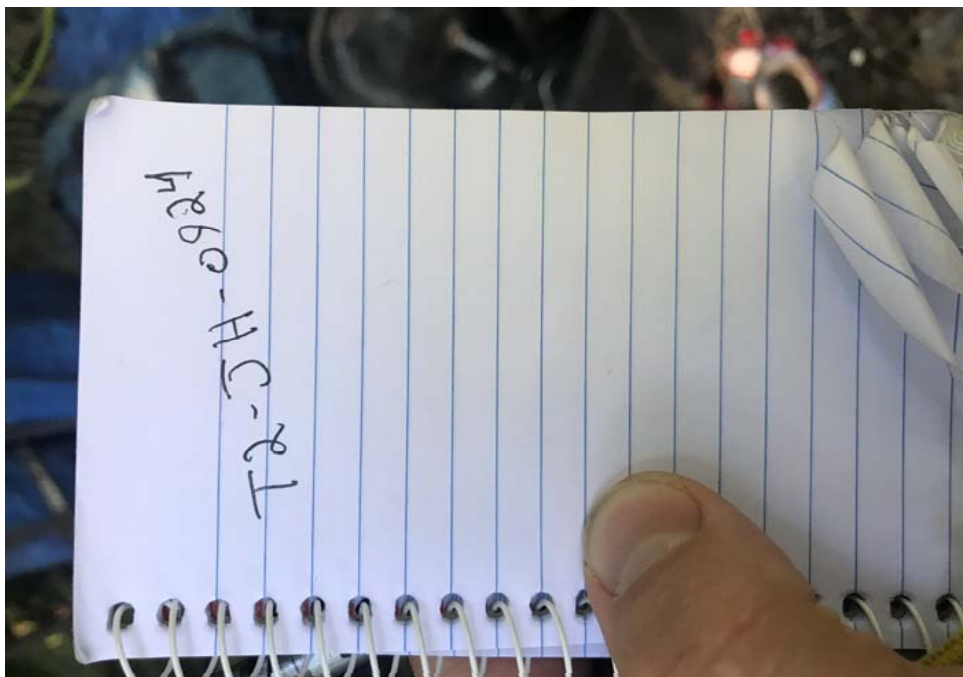



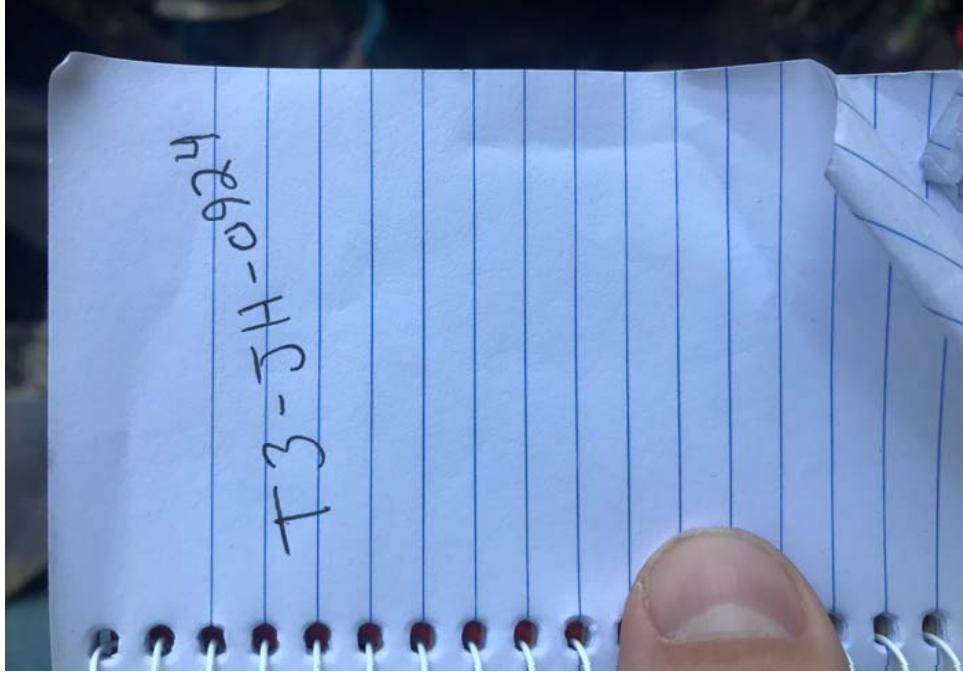



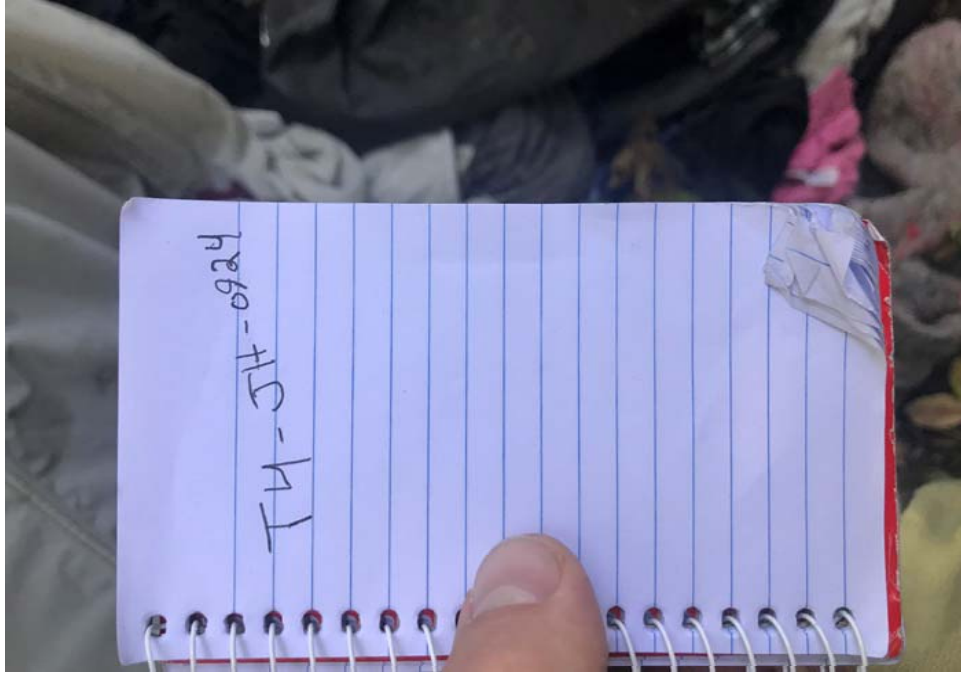



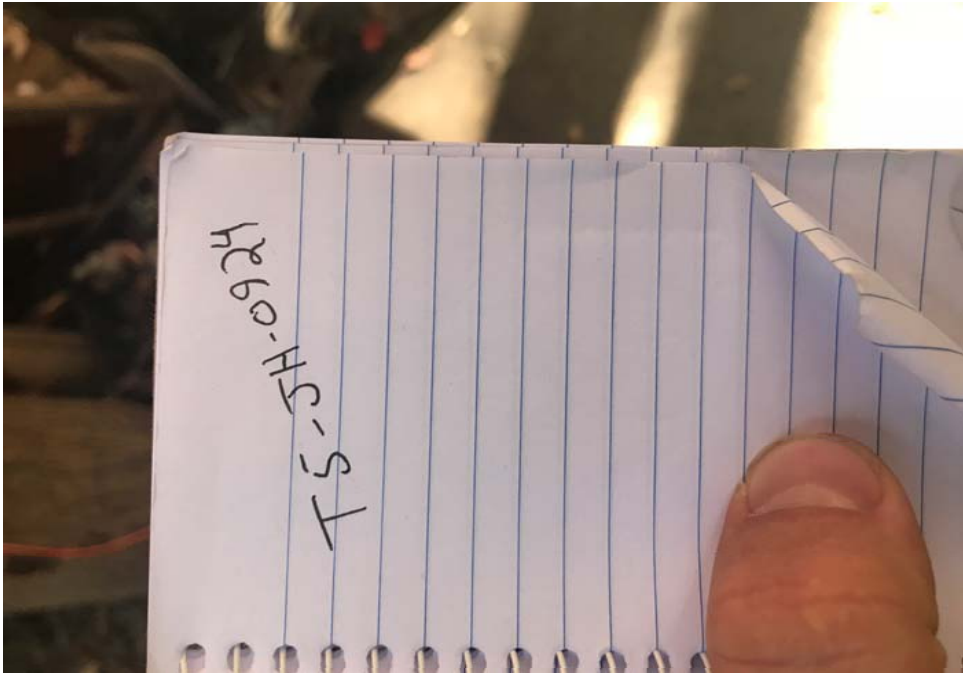
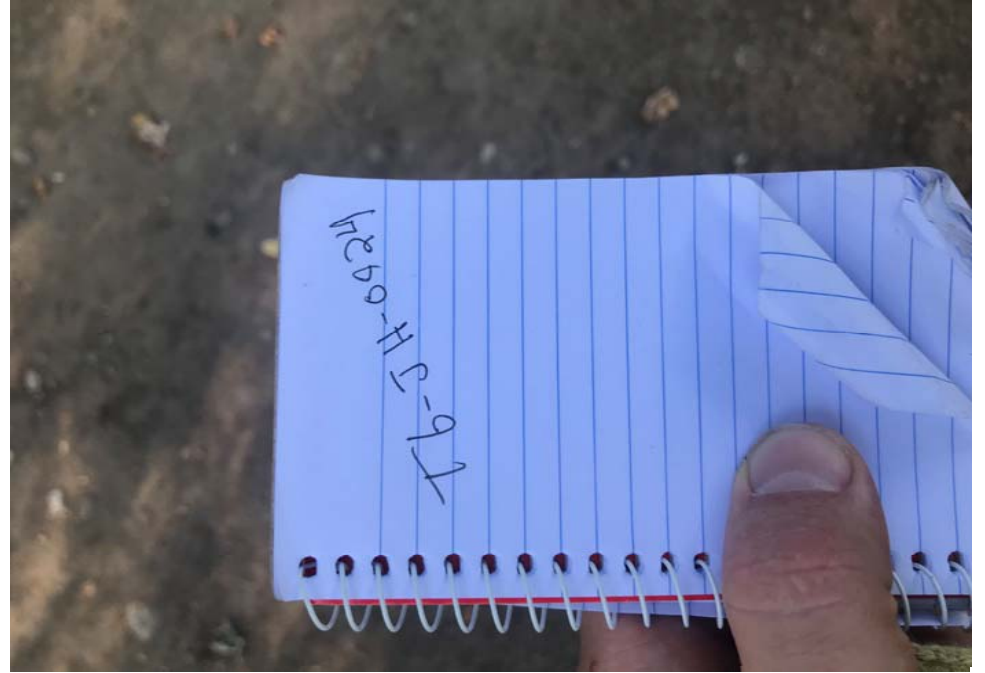



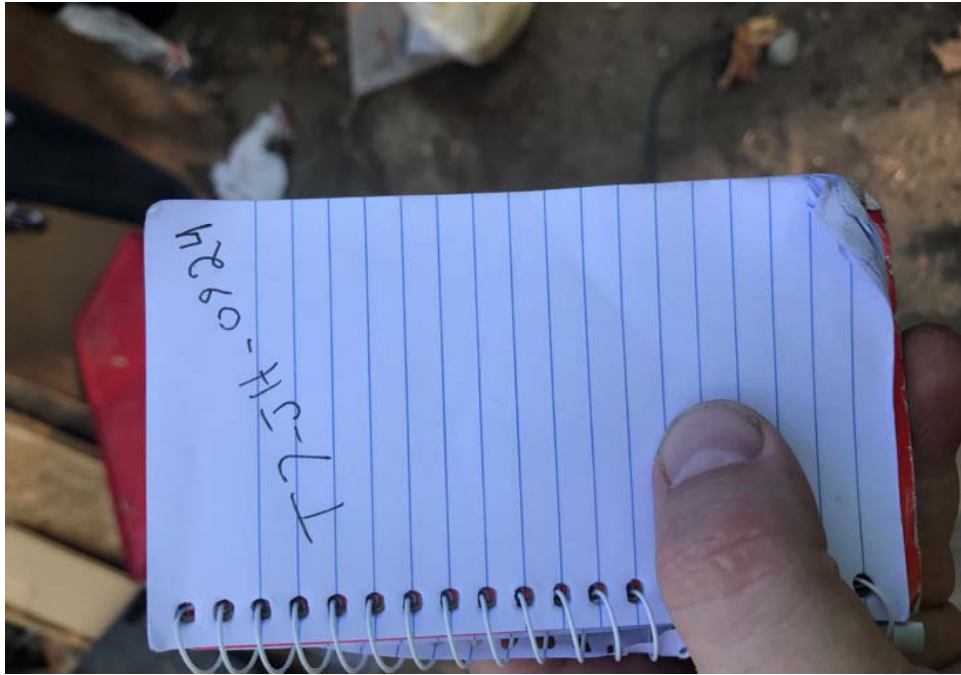















## After Clean Photos

















































































































Site Name: Myers Way

Date of Clean Up: 09/24-27/18

Field Coordinators are responsible for completing this form as part of the **Site Journal**. You should log the following –

- Tent owners who present and accept storage
- Tent owners who are present and indicate that they want their tent/belongings disposed of
- Abandoned tents or items found in debris that we are storing
- Abandoned tents that we are disposing of

Each tent/structure should occupy one line so we can document if storage was offered, accepted or to explain why we disposed or stored items. After this form is complete, you will use the totals from this form to fill out the Storage Summary and Totals information.

**Tent Naming Convention:** T#-Initials-MonthDay

**Example:** T1-JH-0428

Owner Name or Tent/Structure #	Owner Present?	Storage?	Not Storable? <i>Check All That Apply</i>	# of Bins	# of Bikes	# of Luggage	# of Large Items	Short Description
T1-LB-0924	<input checked="" type="checkbox"/> Yes <input type="checkbox"/> No	<input type="checkbox"/> Accepted <input checked="" type="checkbox"/> Declined <input type="checkbox"/> N/A	<input type="checkbox"/> Hazardous Material <input type="checkbox"/> Human Waste <input checked="" type="checkbox"/> Damaged	0	0	0	0	Owner told FC that he did not want tent or remaining contents. Tent torn and broken poles. Nothing stored
T1-JS-0924	<input type="checkbox"/> Yes <input checked="" type="checkbox"/> No	<input type="checkbox"/> Accepted <input type="checkbox"/> Declined <input checked="" type="checkbox"/> N/A	<input type="checkbox"/> Hazardous Material <input type="checkbox"/> Human Waste <input checked="" type="checkbox"/> Damaged	0	0	0	0	Structure had zero storage
T2-JS-0924	<input checked="" type="checkbox"/> Yes <input type="checkbox"/> No	<input type="checkbox"/> Accepted <input checked="" type="checkbox"/> Declined <input type="checkbox"/> N/A	<input type="checkbox"/> Hazardous Material <input type="checkbox"/> Human Waste <input checked="" type="checkbox"/> Damaged	0	0	0	0	Owner asked FC to dispose of Structure
T3-JS-0924	<input type="checkbox"/> Yes <input checked="" type="checkbox"/> No	<input type="checkbox"/> Accepted <input type="checkbox"/> Declined <input checked="" type="checkbox"/> N/A	<input type="checkbox"/> Hazardous Material <input type="checkbox"/> Human Waste <input checked="" type="checkbox"/> Damaged	0	0	0	0	Tent had rat holes
<div></div>	<input checked="" type="checkbox"/> Yes <input type="checkbox"/> No	<input checked="" type="checkbox"/> Accepted <input type="checkbox"/> Declined <input type="checkbox"/> N/A	<input type="checkbox"/> Hazardous Material <input type="checkbox"/> Human Waste <input type="checkbox"/> Damaged	2	0	0	0	Toolbox, Bank, CPU, Small Misc. items
<div></div>	<input checked="" type="checkbox"/> Yes <input type="checkbox"/> No	<input checked="" type="checkbox"/> Accepted <input type="checkbox"/> Declined <input type="checkbox"/> N/A	<input type="checkbox"/> Hazardous Material <input type="checkbox"/> Human Waste <input type="checkbox"/> Damaged	8	0	0	0	Multiple backpacks and small suitcases Box of books



Owner Name <i>or</i> Tent/Structure #	Owner Present?	Storage?	Not Storable? <i>Check All That Apply</i>	# of Bins	# of Bikes	# of Luggage	# of Large Items	Short Description
██████████ ██████████	<input checked="" type="checkbox"/> Yes <input type="checkbox"/> No	<input checked="" type="checkbox"/> Accepted <input type="checkbox"/> Declined <input type="checkbox"/> N/A	<input type="checkbox"/> Hazardous Material <input type="checkbox"/> Human Waste <input type="checkbox"/> Damaged	14	0	0	1	Misc. Clothes/Shoes 1 large suitcase
T1-JH-0924	<input checked="" type="checkbox"/> Yes <input type="checkbox"/> No	<input type="checkbox"/> Accepted <input checked="" type="checkbox"/> Declined <input type="checkbox"/> N/A	<input type="checkbox"/> Hazardous Material <input type="checkbox"/> Human Waste <input type="checkbox"/> Damaged	0	0	0	0	Owner (██████████) took what he wanted and stated to throw the rest away.
T2-JH-0924	<input type="checkbox"/> Yes <input checked="" type="checkbox"/> No	<input type="checkbox"/> Accepted <input type="checkbox"/> Declined <input checked="" type="checkbox"/> N/A	<input type="checkbox"/> Hazardous Material <input type="checkbox"/> Human Waste <input checked="" type="checkbox"/> Damaged	0	0	0	0	Tent not stored due to being ripped, nothing storable inside.
T3-JH-0924	<input type="checkbox"/> Yes <input checked="" type="checkbox"/> No	<input type="checkbox"/> Accepted <input type="checkbox"/> Declined <input checked="" type="checkbox"/> N/A	<input checked="" type="checkbox"/> Hazardous Material <input type="checkbox"/> Human Waste <input type="checkbox"/> Damaged	0	0	0	0	Tent not stored due to having Feces on it, dirty clothes inside nothing storable.
T4-JH-0924	<input type="checkbox"/> Yes <input checked="" type="checkbox"/> No	<input type="checkbox"/> Accepted <input type="checkbox"/> Declined <input checked="" type="checkbox"/> N/A	<input type="checkbox"/> Hazardous Material <input type="checkbox"/> Human Waste <input checked="" type="checkbox"/> Damaged	0	0	0	0	Tent not stored due to being broken, dirty clothes inside nothing storable.
T5-JH-0924	<input type="checkbox"/> Yes <input checked="" type="checkbox"/> No	<input type="checkbox"/> Accepted <input type="checkbox"/> Declined <input checked="" type="checkbox"/> N/A	<input type="checkbox"/> Hazardous Material <input type="checkbox"/> Human Waste <input checked="" type="checkbox"/> Damaged	0	0	0	0	Tent not stored due to being ripped, nothing storable inside
T6-JH-0924	<input checked="" type="checkbox"/> Yes <input type="checkbox"/> No	<input type="checkbox"/> Accepted <input checked="" type="checkbox"/> Declined <input type="checkbox"/> N/A	<input type="checkbox"/> Hazardous Material <input type="checkbox"/> Human Waste <input type="checkbox"/> Damaged Beyond Repair	0	0	0	0	Owner (██████████) took what he wanted and stated to throw the rest away.
T7-JH-0924	<input checked="" type="checkbox"/> Yes <input type="checkbox"/> No	<input type="checkbox"/> Accepted <input checked="" type="checkbox"/> Declined <input type="checkbox"/> N/A	<input type="checkbox"/> Hazardous Material <input type="checkbox"/> Human Waste <input type="checkbox"/> Damaged	0	0	0	0	Owner (██████████) what he wanted and stated to throw the rest away.
T1-JH-0926	<input checked="" type="checkbox"/> Yes <input type="checkbox"/> No	<input type="checkbox"/> Accepted <input checked="" type="checkbox"/> Declined <input type="checkbox"/> N/A	<input type="checkbox"/> Hazardous Material <input type="checkbox"/> Human Waste <input type="checkbox"/> Damaged	0	0	0	0	Owner (██████████) took what he wanted and stated to throw the rest away.



Owner Name <i>or</i> Tent/Structure #	Owner Present?	Storage?	Not Storable? <i>Check All That Apply</i>	# of Bins	# of Bikes	# of Luggage	# of Large Items	Short Description
Owner Name <i>or</i> Tent/Structure #	Owner Present?	Storage?	Not Storable? <i>Check All That Apply</i>	# of Bins	# of Bikes	# of Luggage	# of Large Items	Short Description
T1-JL-0924	<input type="checkbox"/> Yes <input checked="" type="checkbox"/> No	<input type="checkbox"/> Accepted <input type="checkbox"/> Declined <input checked="" type="checkbox"/> N/A	<input checked="" type="checkbox"/> Hazardous Material <input type="checkbox"/> Human Waste <input checked="" type="checkbox"/> Damaged	0	0	0	0	Nothing storable-tent ripped, garbage, and syringes inside tent.
T2-JL-0924	<input checked="" type="checkbox"/> Yes <input type="checkbox"/> No	<input type="checkbox"/> Accepted <input checked="" type="checkbox"/> Declined <input type="checkbox"/> N/A	<input type="checkbox"/> Hazardous Material <input type="checkbox"/> Human Waste <input type="checkbox"/> Damaged	0	0	0	0	Owner- [REDACTED], stated all left behind was garbage.
T3-JL-0924	<input checked="" type="checkbox"/> Yes <input type="checkbox"/> No	<input type="checkbox"/> Accepted <input checked="" type="checkbox"/> Declined <input type="checkbox"/> N/A	<input type="checkbox"/> Hazardous Material <input type="checkbox"/> Human Waste <input type="checkbox"/> Damaged	0	0	0	0	Owner- [REDACTED], stated all left behind was garbage.
T4-JL-0924	<input type="checkbox"/> Yes <input checked="" type="checkbox"/> No	<input type="checkbox"/> Accepted <input type="checkbox"/> Declined <input checked="" type="checkbox"/> N/A	<input checked="" type="checkbox"/> Hazardous Material <input checked="" type="checkbox"/> Human Waste <input checked="" type="checkbox"/> Damaged	0	0	0	0	Nothing storable-tent ripped, urine bottles and garbage inside tent.
T5-JL-0924	<input type="checkbox"/> Yes <input checked="" type="checkbox"/> No	<input type="checkbox"/> Accepted <input type="checkbox"/> Declined <input checked="" type="checkbox"/> N/A	<input type="checkbox"/> Hazardous Material <input type="checkbox"/> Human Waste <input checked="" type="checkbox"/> Damaged	1	0	0	0	This was an open type structure with a torn tarp as a roof. Stored shoes, misc clothing. All else was soiled.
T6-JL-=0924	<input type="checkbox"/> Yes <input checked="" type="checkbox"/> No	<input type="checkbox"/> Accepted <input type="checkbox"/> Declined <input checked="" type="checkbox"/> N/A	<input type="checkbox"/> Hazardous Material <input checked="" type="checkbox"/> Human Waste <input checked="" type="checkbox"/> Damaged	0	0	0	0	Nothing storable- tent ripped, upon entering tent there was a STRONG smell of urine. FC felt it was unsafe to continue inspection.
T7-JL-0924	<input checked="" type="checkbox"/> Yes <input type="checkbox"/> No	<input type="checkbox"/> Accepted <input checked="" type="checkbox"/> Declined <input type="checkbox"/> N/A	<input type="checkbox"/> Hazardous Material <input type="checkbox"/> Human Waste <input type="checkbox"/> Damaged	0	0	0	0	Owner – [REDACTED], [REDACTED]s, stated all left behind was garbage.
T8-JL-0924	<input checked="" type="checkbox"/> Yes <input type="checkbox"/> No	<input type="checkbox"/> Accepted <input checked="" type="checkbox"/> Declined <input type="checkbox"/> N/A	<input type="checkbox"/> Hazardous Material <input type="checkbox"/> Human Waste <input type="checkbox"/> Damaged	0	0	0	0	Owner – [REDACTED]s, stated all left behind was garbage.



Owner Name <i>or</i> Tent/Structure #	Owner Present?	Storage?	Not Storable? <i>Check All That Apply</i>	# of Bins	# of Bikes	# of Luggage	# of Large Items	Short Description
T9-JL-0924	<input checked="" type="checkbox"/> Yes <input type="checkbox"/> No	<input type="checkbox"/> Accepted <input checked="" type="checkbox"/> Declined <input type="checkbox"/> N/A	<input type="checkbox"/> Hazardous Material <input type="checkbox"/> Human Waste <input type="checkbox"/> Damaged	0	0	0	0	Owner- [REDACTED] s stated all left behind was garbage.
T10-JL-0924 [REDACTED]	<input checked="" type="checkbox"/> Yes <input type="checkbox"/> No	<input checked="" type="checkbox"/> Accepted <input type="checkbox"/> Declined <input type="checkbox"/> N/A	<input type="checkbox"/> Hazardous Material <input type="checkbox"/> Human Waste <input type="checkbox"/> Damaged	8	0	0	0	owners self stored- books, clothes, bags w/misc items, purple suitcase, back pack. All else left behind was garbage
T11-JL-0924	<input checked="" type="checkbox"/> Yes <input type="checkbox"/> No	<input type="checkbox"/> Accepted <input checked="" type="checkbox"/> Declined <input type="checkbox"/> N/A	<input type="checkbox"/> Hazardous Material <input type="checkbox"/> Human Waste <input type="checkbox"/> Damaged	0	0	0	0	Owner [REDACTED] stated all left behind was garbage.
T12-JL-0924	<input type="checkbox"/> Yes <input checked="" type="checkbox"/> No	<input type="checkbox"/> Accepted <input type="checkbox"/> Declined <input checked="" type="checkbox"/> N/A	<input checked="" type="checkbox"/> Hazardous Material <input checked="" type="checkbox"/> Human Waste <input type="checkbox"/> Damaged	0	0	0	0	Nothing storable- tent ripped, upon entering tent there was a STRONG smell of urine. FC felt it was unsafe to continue inspection.
T13-JL-0924	<input checked="" type="checkbox"/> Yes <input type="checkbox"/> No	<input type="checkbox"/> Accepted <input checked="" type="checkbox"/> Declined <input type="checkbox"/> N/A	<input type="checkbox"/> Hazardous Material <input type="checkbox"/> Human Waste <input type="checkbox"/> Damaged Beyond Repair	0	0	0	0	Owner- [REDACTED] stated all left behind was garbage.
T14-JL-0924	<input checked="" type="checkbox"/> Yes <input type="checkbox"/> No	<input type="checkbox"/> Accepted <input checked="" type="checkbox"/> Declined <input type="checkbox"/> N/A	<input type="checkbox"/> Hazardous Material <input type="checkbox"/> Human Waste <input type="checkbox"/> Damaged	0	0	0	0	Owner – [REDACTED] stated all eft behind was garbage.
T1-JL-0925	<input checked="" type="checkbox"/> Yes <input type="checkbox"/> No	<input type="checkbox"/> Accepted <input checked="" type="checkbox"/> Declined <input type="checkbox"/> N/A	<input type="checkbox"/> Hazardous Material <input type="checkbox"/> Human Waste <input type="checkbox"/> Damaged	0	0	0	0	Owner- [REDACTED] stated all left behind was garbage

Owner Name <i>or</i> Tent/Structure #	Owner Present?	Storage?	Not Storable? <i>Check All That Apply</i>	# of Bins	# of Bikes	# of Luggage	# of Large Items	Short Description
T2-JL-0925	<input type="checkbox"/> Yes <input checked="" type="checkbox"/> No	<input type="checkbox"/> Accepted <input type="checkbox"/> Declined <input checked="" type="checkbox"/> N/A	<input type="checkbox"/> Hazardous Material <input type="checkbox"/> Human Waste <input checked="" type="checkbox"/> Damaged	0	0	0	0	Nothing storable- tent ripped, garbage inside tent.



Owner Name <i>or</i> Tent/Structure #	Owner Present?	Storage?	Not Storable? <i>Check All That Apply</i>	# of Bins	# of Bikes	# of Luggage	# of Large Items	Short Description
T3-JL-0925	<input checked="" type="checkbox"/> Yes <input type="checkbox"/> No	<input type="checkbox"/> Accepted <input checked="" type="checkbox"/> Declined <input type="checkbox"/> N/A	<input type="checkbox"/> Hazardous Material <input type="checkbox"/> Human Waste <input type="checkbox"/> Damaged	0	0	0	0	Owner [REDACTED] stated all left behind was garbage.
T1-JL-0926	<input type="checkbox"/> Yes <input checked="" type="checkbox"/> No	<input type="checkbox"/> Accepted <input type="checkbox"/> Declined <input checked="" type="checkbox"/> N/A	<input checked="" type="checkbox"/> Hazardous Material <input checked="" type="checkbox"/> Human Waste <input checked="" type="checkbox"/> Damaged	0	0	0	0	Nothing storable- structure was semi burnt, human feces, urine bottles , syringes and garbage throughout structure.
T2-JL-0927	<input type="checkbox"/> Yes <input checked="" type="checkbox"/> No	<input type="checkbox"/> Accepted <input type="checkbox"/> Declined <input checked="" type="checkbox"/> N/A	<input type="checkbox"/> Hazardous Material <input type="checkbox"/> Human Waste <input checked="" type="checkbox"/> Damaged	0	0	0	0	Nothing storable- tent ripped. Small gas type engine not storable.
Self stored [REDACTED]	<input checked="" type="checkbox"/> Yes <input type="checkbox"/> No	<input checked="" type="checkbox"/> Accepted <input type="checkbox"/> Declined <input type="checkbox"/> N/A	<input type="checkbox"/> Hazardous Material <input type="checkbox"/> Human Waste <input type="checkbox"/> Damaged	2	0	0	0	Owners self stored- tool box, small wooden coin bank, CPU, sc items. mi
	<input type="checkbox"/> Yes <input type="checkbox"/> No	<input type="checkbox"/> Accepted <input type="checkbox"/> Declined <input type="checkbox"/> N/A	<input type="checkbox"/> Hazardous Material <input type="checkbox"/> Human Waste <input type="checkbox"/> Damaged					
	<input type="checkbox"/> Yes <input type="checkbox"/> No	<input type="checkbox"/> Accepted <input type="checkbox"/> Declined <input type="checkbox"/> N/A	<input type="checkbox"/> Hazardous Material <input type="checkbox"/> Human Waste <input type="checkbox"/> Damaged					
	<input type="checkbox"/> Yes <input type="checkbox"/> No	<input type="checkbox"/> Accepted <input type="checkbox"/> Declined <input type="checkbox"/> N/A	<input type="checkbox"/> Hazardous Material <input type="checkbox"/> Human Waste <input type="checkbox"/> Damaged					
	<input type="checkbox"/> Yes <input type="checkbox"/> No	<input type="checkbox"/> Accepted <input type="checkbox"/> Declined <input type="checkbox"/> N/A	<input type="checkbox"/> Hazardous Material <input type="checkbox"/> Human Waste <input type="checkbox"/> Damaged					
	<input type="checkbox"/> Yes <input type="checkbox"/> No	<input type="checkbox"/> Accepted <input type="checkbox"/> Declined <input type="checkbox"/> N/A	<input type="checkbox"/> Hazardous Material <input type="checkbox"/> Human Waste <input type="checkbox"/> Damaged					