

**SITE JOURNAL CONTENTS**

- Completed Site Journal
- Exhibit A: Site Inspection Photos
- Exhibit B: Site Posting Photos
- Exhibit C: Outreach Report
- Exhibit D: Clean Up & Storage Photos
- Exhibit E: Storage Detail

**A. SITE INSPECTION**

To be filled out by the Field Coordinator prior to any Full Encampment Clean Up and as part of any Obstruction or Hazard Removal. Site Journals and photos should be saved in the appropriate folder in the [G:\FAC\Encampments\Encampment clean ups](#) directory.

**Site:** 9th Ave S From S Bradford St to S Dakota St      **Date of First Inspection:** 10/25/17  
**Site Address:** 9th Ave S From S Bradford St to S Dakota St      **Date of Clean-Up:** 2/27/2018  
**Inspection By:** M. Teeters; C. Korpi & J. Lohman      **SERIS #** 529-02, 2451-02  
**Referred By:** SERIS, Community      **Photos to FAS?**  Yes  No

**SITE OCCUPANCY DATA**

Date of Inspection	Tents	Structures	Bed Rolls	Vehicles	TOTAL COUNT
10/25/17	25	2	0	0	27
11/27/17	25	4	0	0	29

**SITE CHARACTERISTICS**

- Park  Yes  No
- Sidewalk  Yes  No
- Within 50ft of a water body or wetland  Yes  No
- Roadway  Yes  No
- Within 50ft of a Guardrail  Yes  No
- Heavy Traffic  Yes  No
- Near Industrial Zone  Yes  No
- Forested Area  Yes  No
- Play Area  Yes  No
- Rented Area  Yes  No
- Slope  Yes  No
- Slide Zone  Yes  No
- Fire  Yes  No
- Other:  Yes  No
- Other:  Yes  No
- Other:  Yes  No

**HEALTH CONDITIONS**

- Disorganized  Yes  No
- Garbage/Bagged  Yes  No
- Garbage/Loose  Yes  No
- Garbage/Bulky Items  Yes  No
- Garbage/Metal  Yes  No
- Human Waste  Yes  No
- Rats/Mice  Yes  No
- Hazardous Materials  Yes  No
- Falling Tree or Limbs  Yes  No
- Chemical Waste  Yes  No
- Fires  Yes  No
- Criminal Activity  Yes  No
- Weapons  Yes  No
- Open Alcohol  Yes  No
- Sharps  Yes  No
- Property Damage  Yes  No

<b>TOTAL COUNT:</b>	6
---------------------	---

<b>TOTAL COUNT:</b>	15
---------------------	----

**EXHIBIT A: SITE INSPECTION PHOTOS**

During a site inspection, Field Coordinators should take photos of the following and store the photos in the appropriate G: Drive folder:

- Cross Street Signs
- Photos of Individual Tents
- Obstructions or Hazards
- General Photos of the Encampment
- Debris Fields
- Vehicles/RVs /License Plates

<b>NAVIGATION TEAM ASSESSMENT</b>		
<input checked="" type="checkbox"/> Full Encampment Clean Up	<input type="checkbox"/> Obstruction Removal	<input type="checkbox"/> Hazard Removal
	<input type="checkbox"/> Tent on side walk	<input type="checkbox"/> Safety of Occupant
	<input type="checkbox"/> Blocking intended use of facility	<input type="checkbox"/> Safety of other near and around camp
		<input type="checkbox"/> Cleared by scheduled contractors- FAS
		<input type="checkbox"/> Remand to SPU
<b>PRE-JOB SITE ASSESSMENT &amp; INSTRUCTIONS</b>		<b>Specifications/Notes</b>
Uneven Terrain (Fall Protection Required)	<input type="checkbox"/> Yes <input checked="" type="checkbox"/> No	_____
Waste Hauling to Dump	<input checked="" type="checkbox"/> Yes <input type="checkbox"/> No	_____
Waste Hauling to Other Location	<input checked="" type="checkbox"/> Yes <input type="checkbox"/> No	_____
<b>SPU ASSESSMENT &amp; INSTRUCTIONS</b>	<b>Date</b>	<b>Requirements:</b>
<input type="checkbox"/> Litter removed -area more than 20 feet from active camp		<input type="checkbox"/> Field Coordinator accessed
<input type="checkbox"/> Illegal Dumping -Encampment Related Trash		

## B. RESOURCE PLANNING

### SITE CREW ASSESSMENT of FIELD CONDITIONS

#### JOB SITE INSTRUCTIONS

- |                                 |   |
|---------------------------------|---|
| Fall Protection Required        | <input type="checkbox"/> Yes <input checked="" type="checkbox"/> No |
| Waste Hauling to Dump           | <input checked="" type="checkbox"/> Yes <input type="checkbox"/> No |
| Waste Hauling to Other Location | <input checked="" type="checkbox"/> Yes <input type="checkbox"/> No |
| Vegetation Pruning              | <input type="checkbox"/> Yes <input checked="" type="checkbox"/> No |
| Biohazard Waste                 | <input checked="" type="checkbox"/> Yes <input type="checkbox"/> No |

#### Specifications/Notes

---



---



---



---

#### EXTERNAL CONTRACTORS

	Total	Description
Number of Labor Crew Involved	6	Cascadia
Number of Hazmat Crew Involved	1	
Number of Truck Drivers Approved	2	
Number of Full Time Days On-site Approved	1	
Number of Partial Days On-site Approved	0	
Total Hours Approved	8	

#### INTERNAL CLEAN UP TEAMS

	Total	Description
Number of Heavy Teams	2	1 Parks, 1 WSDOT
Number of Light Teams	1	Parks
Number of Full Time Days On-site Approved	1	
Number of Partial Days On-site Approved	0	
Total Hours Approved	8	

#### STAGING LOCATION

Date: 2/27/2018 Time: 0900 Location: 9<sup>th</sup> and Bradford

## C. PRE-CLEAN UP ACTIVITIES



Day of Clean-up	Tents	Structures	Bed Rolls	Vehicles	TOTAL COUNT
2-27-18	15	1	0	0	16

**STORAGE SUMMARY**

Total should equal total in Occupancy Data

TOTAL TENTS/STRUCTURES			
OWNER PRESENT Accepted Storage	2	ABANDONED TENT Content Storable	0
OWNER PRESENT Removed Tent	5	ABANDONED TENT Content Not Storable	0
OWNER PRESENT Removed tent but stored contents	0	ABANDONED TENT Storable	0
OWNER PRESENT Asked FC to Discard Tent	1	ABANDONED TENT Not Storable	8

**STORAGE TOTALS**

Number of Bins	Bikes	Large Luggage Items	Large Items
3	3	0	0

 **EXHIBIT E: STORAGE INFO**

Field Coordinators are responsible for ensuring that we log information about each tent/structure that is at the clean-up site. This includes regular, obstruction and hazard clean-ups.

Exhibit A: Site Inspection

























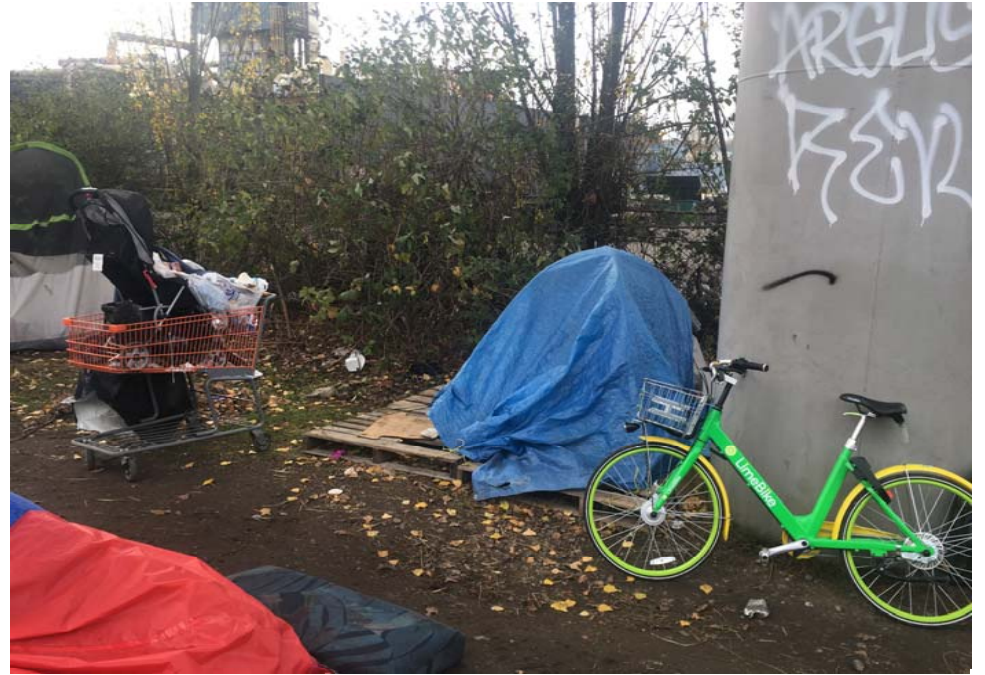



























2/27/18

On Thursday 2/22/18 this Field Coordinator Jeff Horan along with Laura Beck posted the (9th Ave S to S. Charlestown St to S. Adams St) site. On Tuesday 2/27/18 I discovered that there was an error with the downloading of the photos and the posting photos did not get put into the clean-up kit. On Monday 2/26 I changed out phones and handed in my old phone which was erased to factory settings so I was unable to recover the photos off my phone.

Exh D: Clean-up & Storage Photos

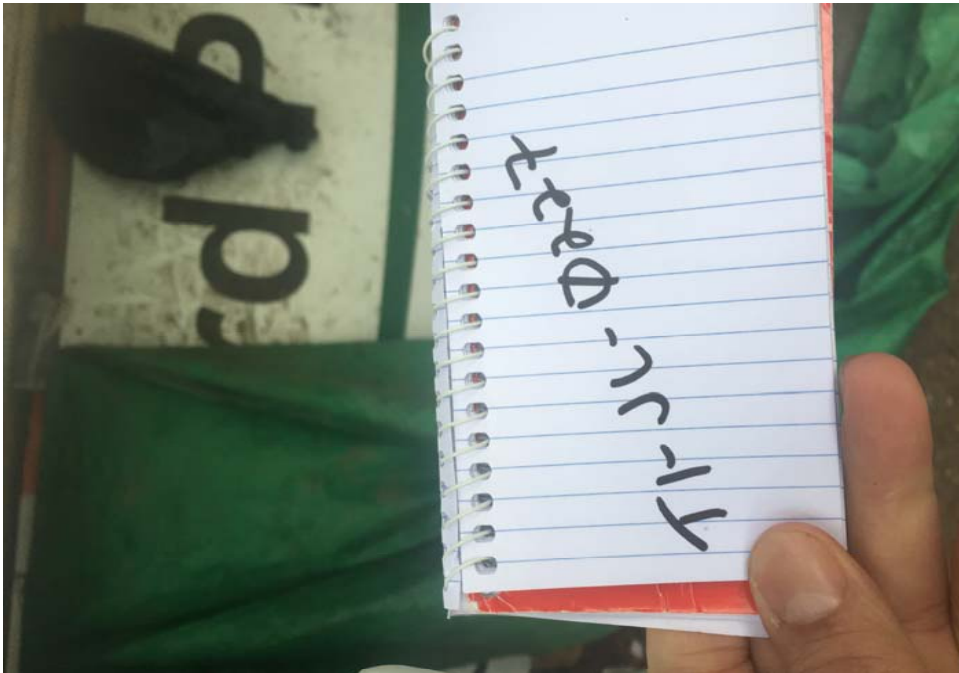



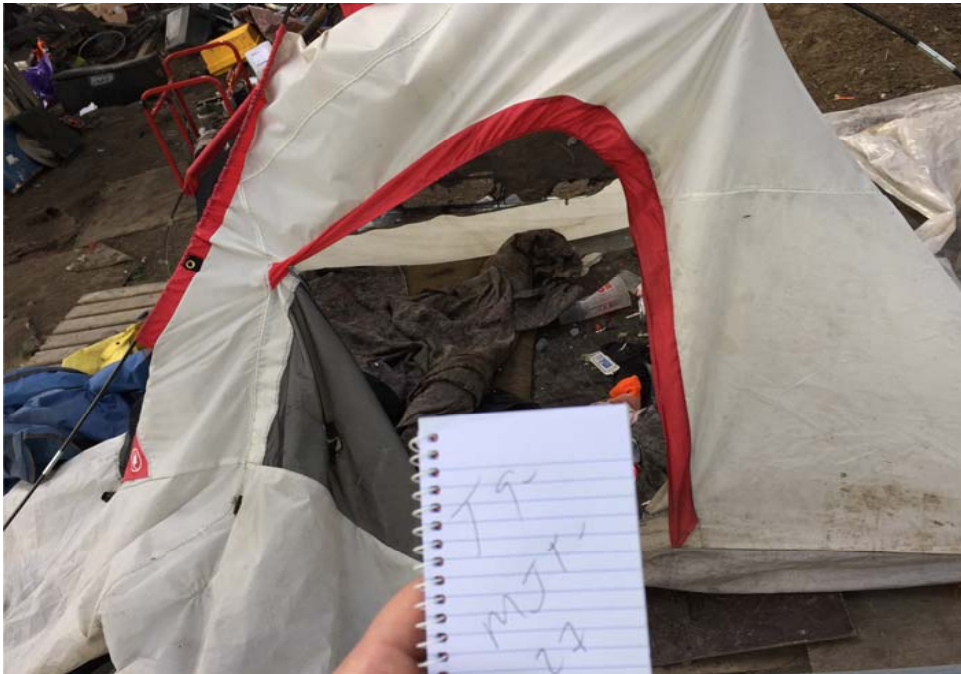































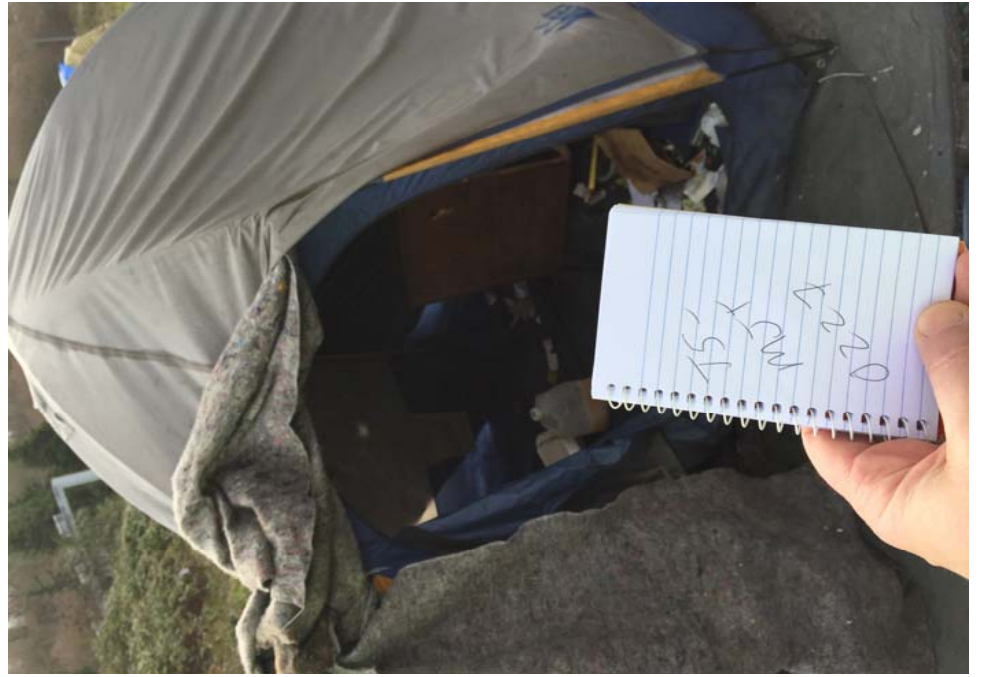
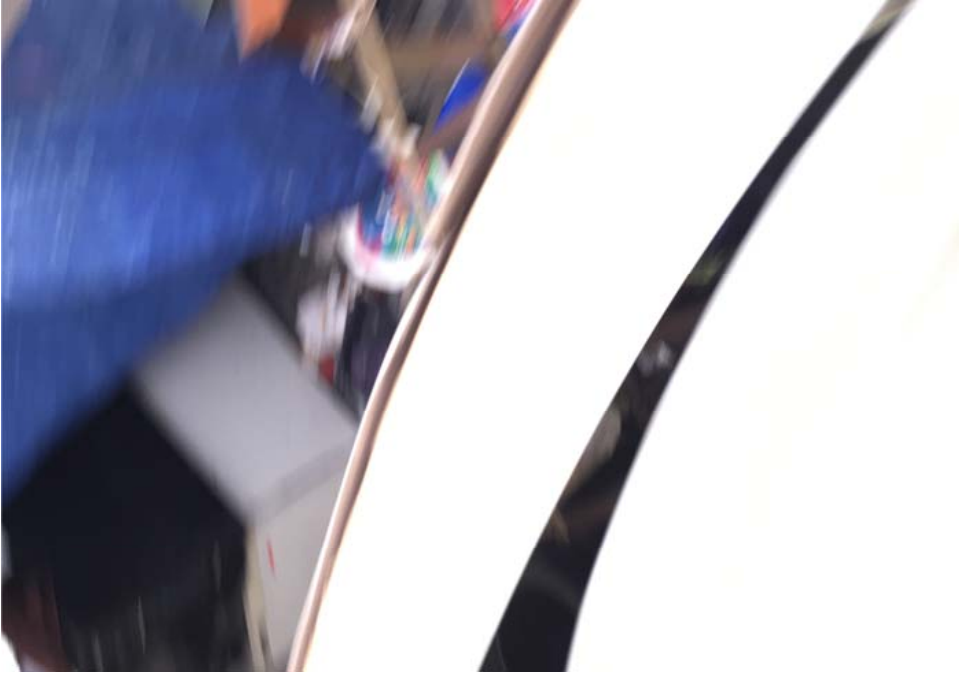











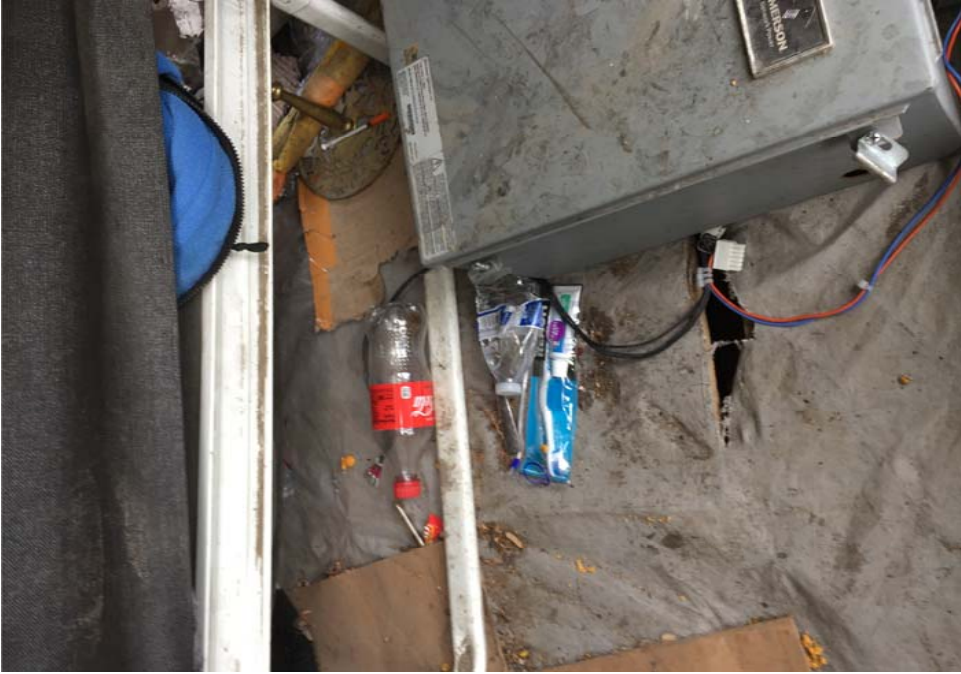

















**City of Seattle**

**NOTICE OF CLEANUP / AVISO DE LIMPIEZA**

CLEANUP DATE/ FECHA DE LIMPIEZA	LOCATION/ UBICACIÓN
2/27/18	9th Ave S From S Bradford St to Dakota St

This is not an authorized area for storage or shelter. Material found here was removed by the City. / Esta no es una zona autorizada para almacenamiento o refugio material que se encontró aquí fue retirado por la Ciudad.

**BELONGINGS ARE IN STORAGE:**  
Las Pertencencias Están En Almacenamiento

YES / Sí  NO/ No

**TO RECOVER OR ASK ABOUT BELONGINGS** **206-459-9949**  
CALL: PARA RECUPERAR SUS PERTENENCIAS, LLAME AL:

Belongings found by the City and authorized for storage will be kept for 70 days at no charge. The City will deliver stored belongings to you. Belongings are stored at: 4200 Airport Way South. / Las pertenencias encontradas por la Ciudad y autorizadas para el almacenamiento se guardarán durante 70 días sin costo alguno. La Ciudad le entregará las pertenencias almacenadas. Las pertenencias se almacenan en: 4200 Airport Way South.

**FOR OUTREACH AND HOUSING SUPPORT CALL:**  
Para asistencia sobre contactos con la comunidad y sobre la vivienda, llame al:  
**211 or 206-461-3222**

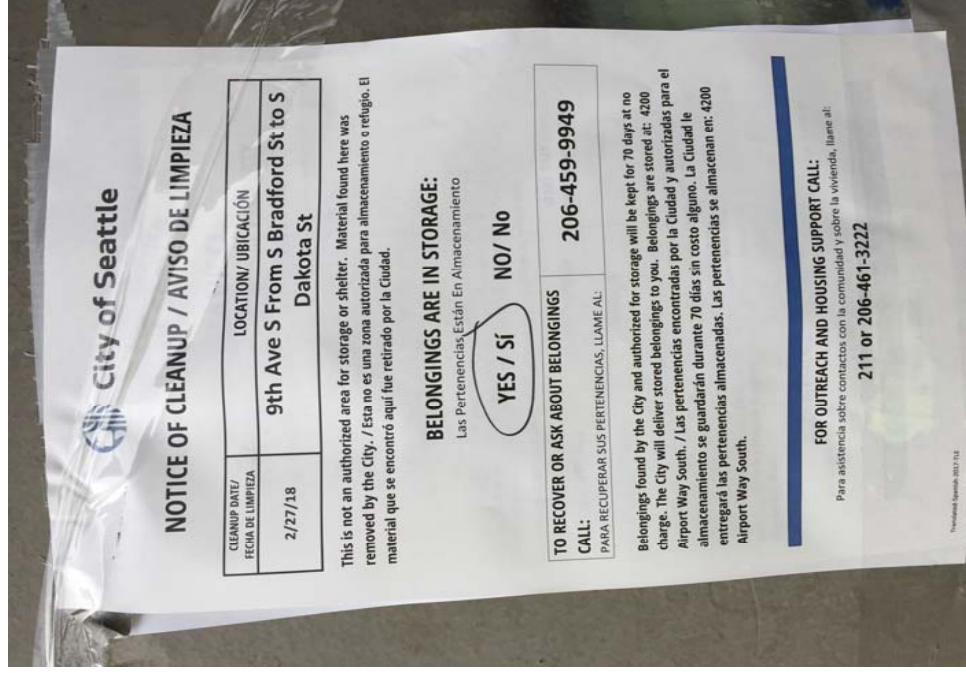

























Site Name: 9<sup>th</sup> & Bradford

 Date of Clean Up: 2-27-18

 Field Coordinators are responsible for completing this form as part of the *Site Journal*. You should log the following –

- Tent owners who present and accept storage
- Tent owners who are present and indicate that they want their tent/belongings disposed of
- Abandoned tents or items found in debris that we are storing
- Abandoned tents that we are disposing of

Each tent/structure should occupy one line so we can document if storage was offered, accepted or to explain why we disposed or stored items. After this form is complete, you will use the totals from this form to fill out the Storage Summary and Totals information.

**Tent Naming Convention:** T#-Initials-MonthDay

**Example:** T1-JH-0428

Owner Name or Tent/Structure #	Owner Present?	Storage?	Not Storable? <i>Check All That Apply</i>	# of Bins	# of Bikes	# of Luggage	# of Large Items	Short Description
T1-JL-0227	<input checked="" type="checkbox"/> Yes <input type="checkbox"/> No	<input type="checkbox"/> Accepted <input checked="" type="checkbox"/> Declined <input type="checkbox"/> N/A	<input type="checkbox"/> Hazardous Material <input type="checkbox"/> Human Waste <input type="checkbox"/> Damaged	0	0	0	0	Owner- [REDACTED] stated all left behind was garbage
T1-MJT-0227	<input type="checkbox"/> Yes <input checked="" type="checkbox"/> No	<input type="checkbox"/> Accepted <input type="checkbox"/> Declined <input checked="" type="checkbox"/> N/A	<input type="checkbox"/> Hazardous Material <input type="checkbox"/> Human Waste <input checked="" type="checkbox"/> Damaged	0	0	0	0	Nothing storable in the tent.
[REDACTED] T2-MJT-0227	<input checked="" type="checkbox"/> Yes <input type="checkbox"/> No	<input checked="" type="checkbox"/> Accepted <input type="checkbox"/> Declined <input type="checkbox"/> N/A	<input type="checkbox"/> Hazardous Material <input type="checkbox"/> Human Waste <input type="checkbox"/> Damaged	0	0	0	0	Owner's [REDACTED] self-stored clothing backpacks and other items. Field Coordinator stored circular saw for camper.
T3-MJT-0227	<input type="checkbox"/> Yes <input checked="" type="checkbox"/> No	<input type="checkbox"/> Accepted <input type="checkbox"/> Declined <input checked="" type="checkbox"/> N/A	<input type="checkbox"/> Hazardous Material <input type="checkbox"/> Human Waste <input checked="" type="checkbox"/> Damaged	0	0	0	0	Tent damaged nothing storable
T4-MJT-0227	<input type="checkbox"/> Yes <input checked="" type="checkbox"/> No	<input type="checkbox"/> Accepted <input type="checkbox"/> Declined <input checked="" type="checkbox"/> N/A	<input type="checkbox"/> Hazardous Material <input checked="" type="checkbox"/> Human Waste <input checked="" type="checkbox"/> Damaged	0	0	0	0	Tent damaged no items storable.
T5-MJT-0227	<input type="checkbox"/> Yes <input checked="" type="checkbox"/> No	<input type="checkbox"/> Accepted <input type="checkbox"/> Declined <input checked="" type="checkbox"/> N/A	<input type="checkbox"/> Hazardous Material <input checked="" type="checkbox"/> Human Waste <input checked="" type="checkbox"/> Damaged	0	0	0	0	Tent damaged no items storable.

Owner Name <i>or</i> Tent/Structure #	Owner Present?	Storage?	Not Storable? <i>Check All That Apply</i>	# of Bins	# of Bikes	# of Luggage	# of Large Items	Short Description
T6-MJT-0227	<input type="checkbox"/> Yes <input checked="" type="checkbox"/> No	<input type="checkbox"/> Accepted <input type="checkbox"/> Declined <input checked="" type="checkbox"/> N/A	<input type="checkbox"/> Hazardous Material <input checked="" type="checkbox"/> Human Waste <input checked="" type="checkbox"/> Damaged	0	0	0	0	Tent damaged nothing storable.
T7-MJT-0227	<input type="checkbox"/> Yes <input checked="" type="checkbox"/> No	<input type="checkbox"/> Accepted <input type="checkbox"/> Declined <input checked="" type="checkbox"/> N/A	<input type="checkbox"/> Hazardous Material <input type="checkbox"/> Human Waste <input checked="" type="checkbox"/> Damaged	0	0	0	0	Nothing storable. Abandoned tent with holes.
T8-MJT-0227	<input type="checkbox"/> Yes <input checked="" type="checkbox"/> No	<input type="checkbox"/> Accepted <input type="checkbox"/> Declined <input checked="" type="checkbox"/> N/A	<input checked="" type="checkbox"/> Hazardous Material <input type="checkbox"/> Human Waste <input checked="" type="checkbox"/> Damaged	0	0	0	0	Tent damaged needles visible.
T9-MJT-0227	<input type="checkbox"/> Yes <input checked="" type="checkbox"/> No	<input type="checkbox"/> Accepted <input type="checkbox"/> Declined <input checked="" type="checkbox"/> N/A	<input type="checkbox"/> Hazardous Material <input type="checkbox"/> Human Waste <input checked="" type="checkbox"/> Damaged	0	0	0	0	Tent is disrepair.
T10-MJT-0227	<input type="checkbox"/> Yes <input checked="" type="checkbox"/> No	<input type="checkbox"/> Accepted <input type="checkbox"/> Declined <input checked="" type="checkbox"/> N/A	<input type="checkbox"/> Hazardous Material <input type="checkbox"/> Human Waste <input checked="" type="checkbox"/> Damaged	0	0	0	0	Tent not storable due to damage.
T11-MJT-0227	<input type="checkbox"/> Yes <input checked="" type="checkbox"/> No	<input type="checkbox"/> Accepted <input type="checkbox"/> Declined <input checked="" type="checkbox"/> N/A	<input type="checkbox"/> Hazardous Material <input type="checkbox"/> Human Waste <input checked="" type="checkbox"/> Damaged	0	0	0	0	Tent ripped no contents storable.
	<input checked="" type="checkbox"/> Yes <input type="checkbox"/> No	<input checked="" type="checkbox"/> Accepted <input type="checkbox"/> Declined <input type="checkbox"/> N/A	<input type="checkbox"/> Hazardous Material <input type="checkbox"/> Human Waste <input type="checkbox"/> Damaged Beyond Repair	0	3	0	0	Self-Stored three bicycles including a Green Machine, a recumbent bicycle and a 10 speed style bicycle.
	<input type="checkbox"/> Yes <input type="checkbox"/> No	<input type="checkbox"/> Accepted <input type="checkbox"/> Declined <input type="checkbox"/> N/A	<input type="checkbox"/> Hazardous Material <input type="checkbox"/> Human Waste <input type="checkbox"/> Damaged					
	<input type="checkbox"/> Yes <input type="checkbox"/> No	<input type="checkbox"/> Accepted <input type="checkbox"/> Declined <input type="checkbox"/> N/A	<input type="checkbox"/> Hazardous Material <input type="checkbox"/> Human Waste <input type="checkbox"/> Damaged					

