

SITE JOURNAL CONTENTS

- Completed Site Journal
- Exhibit A: Site Inspection Photos
- Exhibit B: Site Posting Photos
- Exhibit C: Outreach Report
- Exhibit D: Clean Up & Storage Photos
- Exhibit E: Storage Detail

A. SITE INSPECTION

To be filled out by the Field Coordinator prior to any Full Encampment Clean Up and as part of any Obstruction or Hazard Removal. Site Journals and photos should be saved in the appropriate folder in the <G:\FAC\Encampments\Encampment clean ups> directory.

Site Name: 7th Ave S Dead-End- Behind South Park Community Center **Date of Inspection:** 7-31-17
Site Address: 8398 7th Ave S, Seattle, WA 98108 **Date of Clean-Up:** 8/29/17
Inspection By: C. Korpi **SERIS #** 2687-01, 2696-01
Referred By: SERIS **Photos to FAS?** Yes No

SITE OCCUPANCY DATA

Tents	Structures	Bed Rolls	Vehicles	TOTAL COUNT
0	2	0	0	2

SITE CHARACTERISTICS

- | | | |
|--|---|--|
| Park | <input checked="" type="checkbox"/> Yes | <input type="checkbox"/> No |
| Sidewalk | <input type="checkbox"/> Yes | <input checked="" type="checkbox"/> No |
| Within 50ft of a water body or wetland | <input type="checkbox"/> Yes | <input checked="" type="checkbox"/> No |
| Roadway | <input type="checkbox"/> Yes | <input checked="" type="checkbox"/> No |
| Within 50ft of a Guardrail | <input checked="" type="checkbox"/> Yes | <input type="checkbox"/> No |
| Heavy Traffic | <input type="checkbox"/> Yes | <input checked="" type="checkbox"/> No |
| Near Industrial Zone | <input checked="" type="checkbox"/> Yes | <input type="checkbox"/> No |
| Forested Area | <input checked="" type="checkbox"/> Yes | <input type="checkbox"/> No |
| Play Area | <input checked="" type="checkbox"/> Yes | <input type="checkbox"/> No |
| Rented Area | <input checked="" type="checkbox"/> Yes | <input type="checkbox"/> No |
| Slope | <input type="checkbox"/> Yes | <input checked="" type="checkbox"/> No |
| Slide Zone | <input type="checkbox"/> Yes | <input checked="" type="checkbox"/> No |
| Fire | <input type="checkbox"/> Yes | <input checked="" type="checkbox"/> No |
| Other: | <input type="checkbox"/> Yes | <input checked="" type="checkbox"/> No |
| Other: | <input type="checkbox"/> Yes | <input checked="" type="checkbox"/> No |

HEALTH CONDITIONS

- | | | |
|-----------------------|---|--|
| Disorganized | <input checked="" type="checkbox"/> Yes | <input type="checkbox"/> No |
| Garbage/Bagged | <input type="checkbox"/> Yes | <input checked="" type="checkbox"/> No |
| Garbage/Loose | <input checked="" type="checkbox"/> Yes | <input type="checkbox"/> No |
| Garbage/Bulky Items | <input checked="" type="checkbox"/> Yes | <input type="checkbox"/> No |
| Garbage/Metal | <input type="checkbox"/> Yes | <input checked="" type="checkbox"/> No |
| Human Waste | <input type="checkbox"/> Yes | <input checked="" type="checkbox"/> No |
| Rats/Mice | <input type="checkbox"/> Yes | <input checked="" type="checkbox"/> No |
| Hazardous Materials | <input type="checkbox"/> Yes | <input checked="" type="checkbox"/> No |
| Falling Tree or Limbs | <input type="checkbox"/> Yes | <input checked="" type="checkbox"/> No |
| Chemical Waste | <input type="checkbox"/> Yes | <input checked="" type="checkbox"/> No |
| Fires | <input type="checkbox"/> Yes | <input checked="" type="checkbox"/> No |
| Criminal Activity | <input type="checkbox"/> Yes | <input checked="" type="checkbox"/> No |
| Weapons | <input type="checkbox"/> Yes | <input checked="" type="checkbox"/> No |
| Open Alcohol | <input type="checkbox"/> Yes | <input checked="" type="checkbox"/> No |
| Sharps | <input type="checkbox"/> Yes | <input checked="" type="checkbox"/> No |

TOTAL COUNT:	6
---------------------	----------

TOTAL COUNT:	3
---------------------	----------

EXHIBIT A: SITE INSPECTION PHOTOS

During a site inspection, Field Coordinators should take photos of the following and store the photos in the appropriate G:Drive folder:

- | | | |
|------------------------------------|------------------------------|--------------------------------|
| • Cross Street Signs | • Photos of Individual Tents | • Obstructions or Hazards |
| • General Photos of the Encampment | • Debris Fields | • Vehicles/RVs /License Plates |

NAVIGATION TEAM ASSESSMENT

- Full Encampment Clean Up
 Obstruction Removal
 Hazard Removal
 Litter Pick Only

PRE-JOB SITE ASSESSMENT & INSTRUCTIONS

- | | |
|---|---|
| Uneven Terrain (Fall Protection Required) | <input type="checkbox"/> Yes <input checked="" type="checkbox"/> No |
| Waste Hauling to Dump | <input checked="" type="checkbox"/> Yes <input type="checkbox"/> No |
| Waste Hauling to Other Location | <input checked="" type="checkbox"/> Yes <input type="checkbox"/> No |

Specifications/Notes

B. RESOURCE PLANNING

SITE CREW ASSESSMENT *of* FIELD CONDITIONS

JOB SITE INSTRUCTIONS

Fall Protection Required	<input type="checkbox"/> Yes	<input checked="" type="checkbox"/> No
Waste Hauling to Dump	<input checked="" type="checkbox"/> Yes	<input type="checkbox"/> No
Waste Hauling to Other Location	<input checked="" type="checkbox"/> Yes	<input type="checkbox"/> No
Vegetation Pruning	<input checked="" type="checkbox"/> Yes	<input type="checkbox"/> No
Biohazard Waste	<input checked="" type="checkbox"/> Yes	<input type="checkbox"/> No

Specifications/Notes

EXTERNAL CONTRACTORS

	Total	Description
Number of Labor Crew Involved	3	Belfor
Number of Hazmat Crew Involved	3	
Number of Truck Drivers Approved	1	
Number of Full Time Days On-site Approved	0	
Number of Partial Days On-site Approved	1	
Total Hours Approved	4	

INTERNAL CLEAN UP TEAMS

	Total	Description
Number of Heavy Teams	1	Seattle Parks
Number of Light Teams	1	Seattle Parks
Number of Full Time Days On-site Approved	1	
Number of Partial Days On-site Approved	0	
Total Hours Approved	8	

STAGING LOCATION

Date: 8/29/17 Time: 8:30 am Location: 7th Ave S Dead-End- Behind South Park Community Center

C. PRE-CLEAN UP ACTIVITIES

EXHIBIT B: SITE POSTING PHOTOS

- Regular Encampment Clean-up:** 72 hour Notice
- Obstruction or Hazard Clean-up:** Notice of Immediate Removal

- Cross Street Signs
- Postings on Individual Tents
- Documentation of the Actual Obstruction or Hazard
- General Photos of the Encampment
- Postings within the Vicinity

Field Coordinators should take photos and collect photos from the Navigation Officers and store them photos in the appropriate G: Drive folder:

EXHIBIT C: OUTREACH REPORT

The Outreach Coordinator will provide a consolidated report for both pre-engagement and day-of activities of the outreach and Navigation team.

D. DAY OF CLEAN-UP

For **regular encampment clean-ups**, all checklist items must be marked “Yes” at the start time of the event in order proceed with the clean-up. If for any reason the of the following questions are answered “No” – **the Field Coordinator must immediately halt the clean-up activities**. Hazard and Obstruction clean-ups are excluded from this.

FIELD COORDINATOR Jeff Horan

CHECKLIST *for* ENCAMPMENT CLEAN UP

Notice posting is 72 hours in advance of cleanup	<input checked="" type="checkbox"/> Yes	<input type="checkbox"/> No
Cleanup is occurring on date specified in notice	<input checked="" type="checkbox"/> Yes	<input type="checkbox"/> No
Outreach was provided before the cleanup	<input checked="" type="checkbox"/> Yes	<input type="checkbox"/> No
Outreach team is present at cleanup site	<input checked="" type="checkbox"/> Yes	<input type="checkbox"/> No
Personnel are ready to identify and collect belongings	<input checked="" type="checkbox"/> Yes	<input type="checkbox"/> No
SPD or WSP officers are present to support cleanup	<input checked="" type="checkbox"/> Yes	<input type="checkbox"/> No
Crew is present and ready to support cleanup	<input checked="" type="checkbox"/> Yes	<input type="checkbox"/> No

EXHIBIT D: CLEAN-UP PHOTOS

Field Coordinators are responsible for ensuring that photos are taken to document the clean-up event and saved to the appropriate G:Drive folder. This includes pictures of site conditions, tents, storage and before/after photos.

- Cross Street Signs
- Photos of Tent ID Numbers
- Photos of Storage Bin Contents
- General Photos of the Encampment
- Individual Tent Contents
- After Photos

STORAGE SUMMARY

TOTAL TENTS/STRUCTURES	OWNER PRESENT Accepted Storage	OWNER PRESENT Removed Tent	OWNER PRESENT Asked FC to Discard	NOT PRESENT Storable	NOT PRESENT Not Storable
0 (there were no tents or structures, a man [redacted] drove up in a SUV and started to go through the debris and left. He stated he lived there a couple of weeks ago	0	0	0	0	0

STORAGE TOTALS

Number of Bins	Bikes	Large Luggage Items	Large Items
0	0	0	0

EXHIBIT E: STORAGE INFO

Field Coordinators are responsible for ensuring that we log information about each tent/structure that is at the clean-up site. This includes regular, obstruction and hazard clean-ups.

Exhibit A: Site Inspection







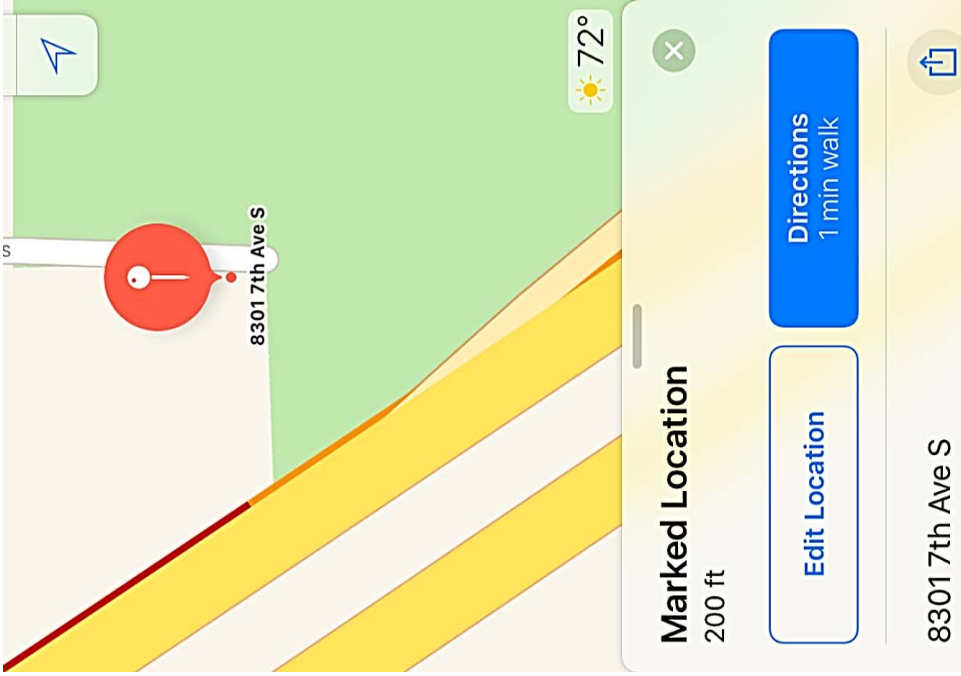



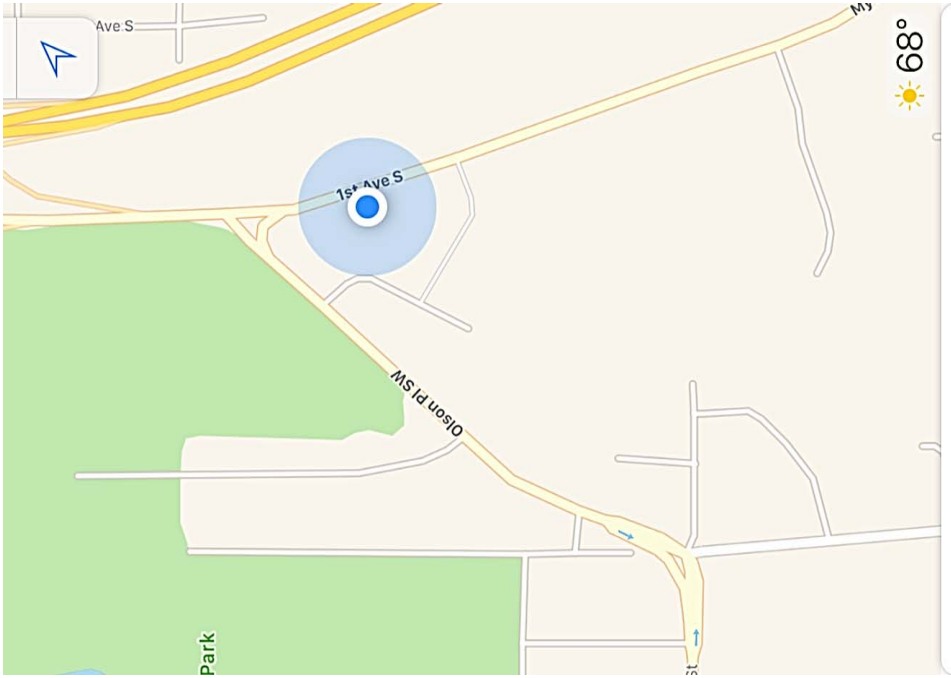



City of Seattle

NOTICE/AVISO

ORDER TO REMOVE ALL PERSONAL PROPERTY
ORDEN DE RETIRAR TODOS LOS BIENES PERSONALES

LOCATION/UBICACIÓN

7th Ave S. Dead End (behind South Park Community Center)

This is not an authorized area for storage or shelter. Any material here will be removed by the City at the following date and time.
 Esta no es un área autorizada para almacenamiento o refugio. Todo material dejado aquí será retirado por la Ciudad en la siguiente fecha y hora.

Area Cleanup is Scheduled for / La limpieza de la zona está programada para:

DAY(S)/DÍAS	DATE(S)/FECHA(S)	START TIME (RANGE)/HORA DE INICIO (RANGO)
Tuesday/Martes	8/29/17	8:30 am

Belongings found by the City will be stored for 70 days at no charge. To recover belongings, call 206-684-2489. The City will deliver your belonging to you. Belongings are stored at: 4200 Airport Way South.

Las pertenencias encontradas por la Ciudad serán almacenadas por 70 días sin costo alguno. Para recuperar sus pertenencias, llame al: 206-684-2489. Las pertenencias se almacenarán en: 4200 Airport Way South.

FOR OUTREACH AND HOUSING SUPPORT CALL:
 Para asistencia sobre contactos con la comunidad y sobre la vivienda, llame al:
211 or 206-461-3222

POST DATE / Hora de publicación:
 8/28/17
POST TIME / Hora de publicación:
 2:00 pm

City of Seattle

NOTICE/AVISO

ORDER TO REMOVE ALL PERSONAL PROPERTY
ORDEN DE RETIRAR TODOS LOS BIENES PERSONALES

LOCATION/UBICACIÓN

7th Ave S. Dead End (behind South Park Community Center)

This is not an authorized area for storage or shelter. Any material here will be removed by the City at the following date and time.
 Esta no es un área autorizada para almacenamiento o refugio. Todo material dejado aquí será retirado por la Ciudad en la siguiente fecha y hora.

Area Cleanup is Scheduled for / La limpieza de la zona está programada para:

DAY(S)/DÍAS	DATE(S)/FECHA(S)	START TIME (RANGE)/HORA DE INICIO (RANGO)
Tuesday/Martes	8/29/17	8:30 am

Belongings found by the City will be stored for 70 days at no charge. To recover belongings, call 206-684-2489. The City will deliver your belonging to you. Belongings are stored at: 4200 Airport Way South.

Las pertenencias encontradas por la Ciudad serán almacenadas por 70 días sin costo alguno. Para recuperar sus pertenencias, llame al: 206-684-2489. Las pertenencias se almacenarán en: 4200 Airport Way South.

FOR OUTREACH AND HOUSING SUPPORT CALL:
 Para asistencia sobre contactos con la comunidad y sobre la vivienda, llame al:
211 or 206-461-3222

POST DATE / Hora de publicación:
 8/28/17
POST TIME / Hora de publicación:
 2:00 pm







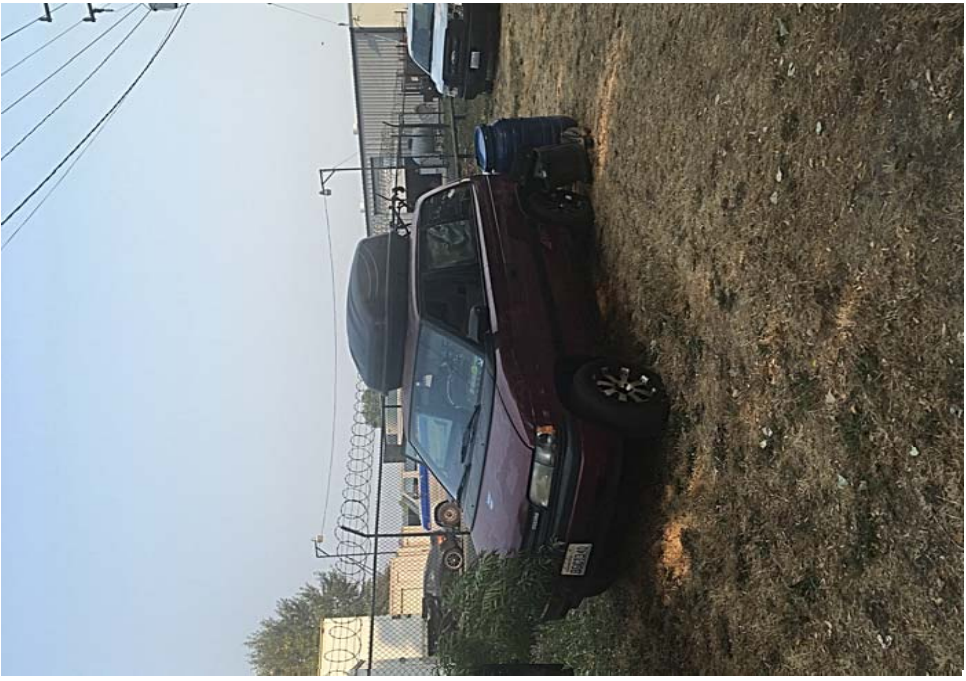

Exhibit D: Site Clean up









City of Seattle

NOTICE OF CLEANUP / AVISO DE LIMPIEZA

CLEANUP DATE/ FECHA DE LIMPIEZA	LOCATION/ UBICACIÓN
8/29/17	7th Ave S Dead-End- Behind South Park Community Center

This is not an authorized area for storage or shelter. Material found here was removed by the City.
Esta no es un área autorizada para almacenamiento o refugio. El material encontrado aquí será retirado por la Ciudad

BELONGINGS ARE IN STORAGE:
Las Pertencencias Están En Almacenamiento

YES / SI NO / NO

TO RECOVER BELONGINGS CALL:
PARA RECUPERAR SUS PERTENENCIAS, LLAME AL: **206-459-9949**

Belongings found by the City will be stored for 70 days at no charge. The City will deliver your belonging to you, or you may schedule an appointment to pick them up on weekdays from 7:30am - 3pm. Belongings are stored at: 4200 Airport Way South.

Las pertenencias encontradas por la Ciudad serán almacenadas por 70 días sin costo alguno. La Ciudad le entregará sus pertenencias, o puede programar una cita para recogerlas, los días de semana de 7:30 a.m. a 3:00 p.m. Las pertenencias se almacenan en: 4200 Airport Way South.

FOR OUTREACH AND HOUSING SUPPORT CALL:
Para asistencia sobre contactos con la comunidad y sobre la vivienda, llame al:
211 or 206-461-3222