Excerpts from an issue of the *Seattle Gay News*, December, 1976. Folder 7, Box 61, Wesley C. Uhlman Subject Files, 5287-02. Seattle Municipal Archives.

SEATTLE GAY NEWS

file

Seattle Gay News published by THE GAY COMMUNITY CENTER, Seattle, Washington

Vol. III, No. 9 | December, 1976 | 110 Boylston Ave. East 98102

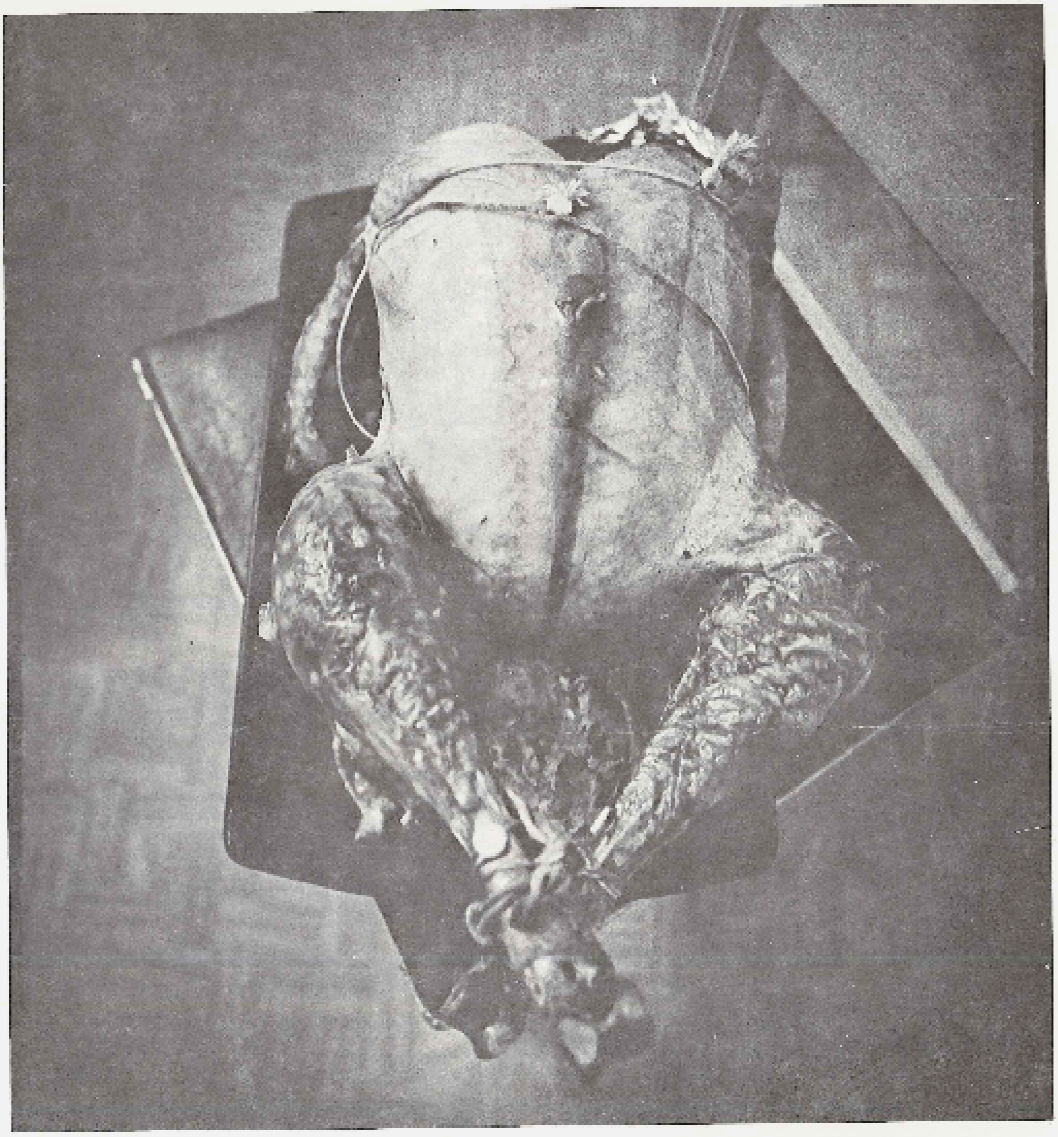

PHOTO BY: DON WALLEN

SEATTLE GAY NEWS -- MONTHLY CALENDAR OF EVENTS

LEGEND

S-Sister 522-8588
GHC-Gay Hiking Club 284-5781
RW-Radical Women 632-1815
MCC-Metropolitan Com. Church 325-1872
USM-Union of Sexual Minorities
GCC-Gay Community Center 322-2000
LRC-Lesbian Resource Center 632-4747
WCC-Women's Coffee Coven

RECURRING EVENTS

MON. 6-10pm, Seattle Counseling Service, Women's Night
7:30pm, GCC, GAYouth, Rap Group Meeting
8:00pm, MCC - Gay A.A.
7-8:30pm - Lesbian Feminism Class- "Everything you wanted to know about Lesbianism."LRC
5:20-7:20pm - Sister, Lesbian Therapy Group.

TUE. 7:30pm, USM, General Meeting - 2nd and 4th Tuesdays of every month at Seattle Counciling Service Bldg.
7:30-9:30pm - Sister, Men's and Women's Sexuality Group. For information call Sister at 522-8588.
12:30pm - LRC, Overeaters Anonymous
3:30pm - U of W Hub, Lesbian Coffee Hour
7:00pm - LMNDF General Meeting, GCC
8pm-2am - Women's night - Shelley's Leg.

WED. 6:00pm - GHC Swimming, Ballard Pool
8:00pm - MCC - Gay A.A.
7:30pm - Feminist Co-ordinating Council Meeting, Public Library, 100 4th Ave. Rm 325. For information call Val Carlson at 325-8258.
8pm-2am-Shelley's Leg Happy Hour. Prices reduced on everything except bottled wine.

THUR.7:30pm Radical Women General Meeting
8:30pm Queen City Business Guild Meeting on the 3rd Thursday of every month - Mocambo Meeting Room.

FRI. 8:00pm MCC - Gay A.A.

SAT. 8:00pm MCC - Gay A.A.
3-6pm Lesbian Resource Center, "Gertrude Stein Memorial Tea."

SUN. 2:00pm MCC - Sunday Services
7:00pm MCC - Sunday Services
2:00pm Shelley's Leg, Free Buffet
8:00am Gay Hiking Club meets at Denney's. For more information call Glen Hunt at 284-5781

NON RECURRING EVENTS

Dec 1 - 7:00pm - F.C.C. Public Forum, "Affirmative action in Seattle" For information call Joanne Ward: 543-3449 or 325-9481

Dec 3 - 8:00pm - W.C.C. presents "Vera Johnson-Humor, Grace, Rawdy Laughs and Irony." Russian Hall, 704 19th E. $1.50 members - $2.00 non-members.

Dec 3,4,5 - Sister, Women's and Men's Sexuality Workshop - an Exploration of Sex and Gender - Fri. evening 8-11pm, Sat. 10am-5pm, Sun. 10am-3pm. For information call Sister - 522-8588

Dec 4 - LRC "All Day Workshop". Creative approach to Androgyny. For information call LRC - 632-4747.

Dec 10- 4-7:00pm - Sister - Open House. For invormation call 522-8588.

Dec 12 - 9am-5pm - Sister - Massage Workshop for women led by Chris Coe (fee $20.00) negotiable. Advance registration required - Sister - 100 NE 56th for more information call 522-8588.

Dec 16 & 17 - 8:00pm - Dorian Group - "8 Course Gourmet Dinner". Benefit for Stonewall and Dorian Group. $15.00 per person - no host cocktails. See flyers for more information.

Dec 17 - 8:00pm - Shelley's Leg, Third Anniversary Celebration. All the draft beer you can drink. Reduced prices on everything else. $3.00 cover charge.

INTER-CLUB COUNCIL MONTHLY

CALENDAR OF EVENTS

****

Nov 20 Krazy Karnival (K of M)
Flyers will be our (no admission)

Nov 21 Miss Seattle Contest, Boren St.
Disco. $3.00 per person at 7:00pm

Nov 25 MCC Thanksgiving Service-11:00am

Nov 27 His Imperial Majesty, Rainier II, J.C. and the Queen City Business Guild - present a Gala Benefit show for the Gay Community Center. Staring Frankie Dahl and Company. At the Banquet Room of the Norselander Restaurant. $3.00 donation. Doors open 7:00pm - Show at 8:00pm

Nov 28 L.A. Coronation

Dec 5 Sadie Hawkins Dance at The Committment. See flyers for details.

Dec 7 Imperial Court of Seattle presents a Show at the Boren St. Disco. See flyers for details.

Dec 8 I.C.C. meeting at the Mocambo

Dec 13 K of M Candidates night at The Marshall's Office at 9:00pm.
25¢ Schooners.

Dec 19 I.C.C. Christmas Party!! Committment Hall - Doors open at 6:00pm. Admission $4.00 with toy - $5.00 without toy. Please indicate whether the toy is for a boy or girl and the age group intended.

Dec 25 MERRY CHRISTMAS!!

Jan 1 HAPPY NEW YEAR!!

HAPPY HOURS

Crescent
Mon 5-11(football)
Tue 5-6:30pm
Sun Free Popcorn

Marshall's Office
4-11pm Tue & Thur
Sun - pitchers $1.00

Eleven-Eleven
Tue 9-12pm

Johnny's Handlebar
10pm-2am Tue&Thur
Mon - pitchers $1.00

Boren St. Disco
4-8pm Mon & Sat

Mme Larry's
5-7pm & 11-12pm
daily

2024
Weeknights 9-10pm
Sun 12-5pm $1.00 pitchers
5-midnight $1.50 pitchers

Six-Eleven
4:30-6:30pm weekdays

Spags
4-6pm weekdays
8pm-2am Wednesday
1-8pm Sundays
Sat-Sun pitchers $1.00

Silver Slipper
All night Thur

Madison, Inc.
Mon,Wed,Fri 5-7pm
Tue 5pm-2am

Mocambo
5-7pm Mon thru Sat
Noon-4pm Sun

Shelley's Leg
8-9pm Mon thru Sat
All day Sun

623-1720 $AVE-ON 623-1727
PRINTING
2017 2nd Avenue • Seattle, Washington 98121

Colonial
Typesetting
Specializing in: Business Cards, Letterheads, Catalogs, Brochures, Advertising Pieces, Newspapers. Copy writing, Editing, Graphic Arts Services . . .
Advice gladly given to non-professionals.
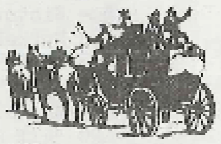
282-5858
109 West Denny Way, Bay 310

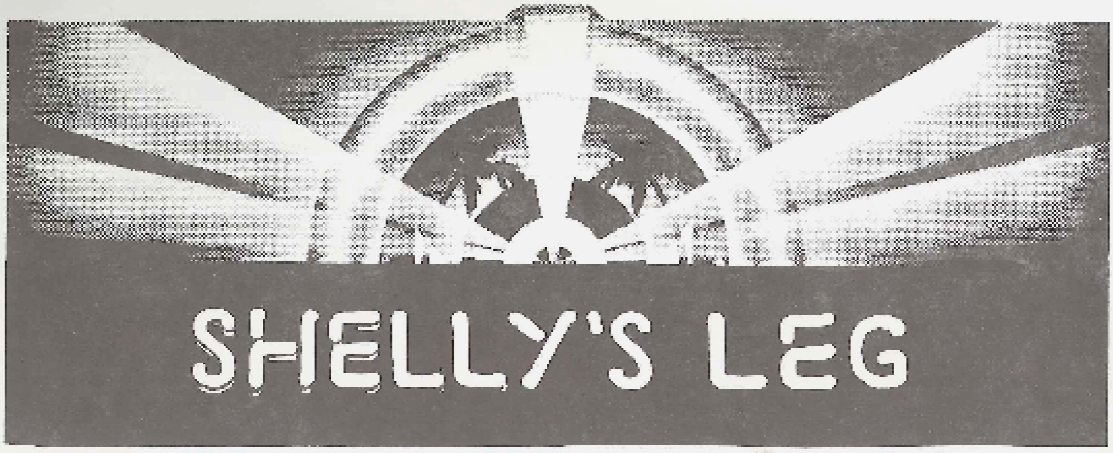

Invites you to our:

THIRD ANNIVERSARY CELEBRATION

Friday, December 17, 1976

All the draft beer you can drink

Reduced prices on everything else

$3.00 cover charge - Doors open at 8 P.M.

Don't forget the cover charge is still ONLY $1.00 on Friday & Saturday nights

Dance to the hottest D.J.'s in Washington: Jack Olsen & Mike Higgens (back by popular demand)

HOLLOWEEN NIGHT AT SHELLY'S LEG

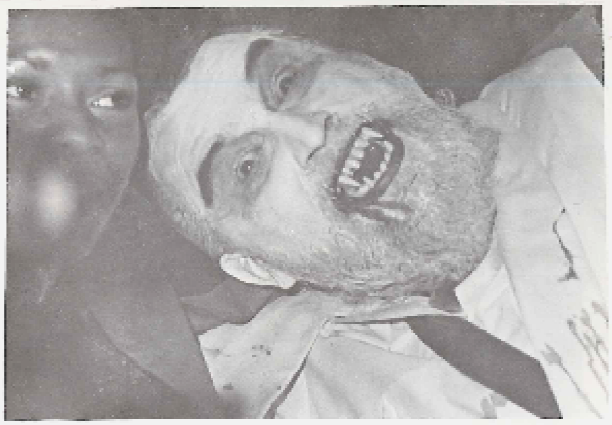

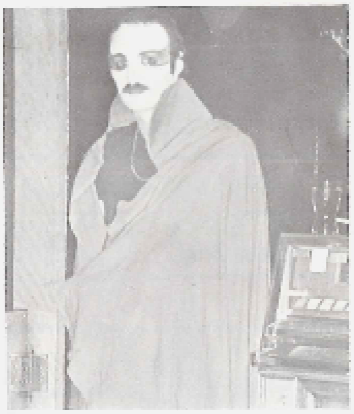

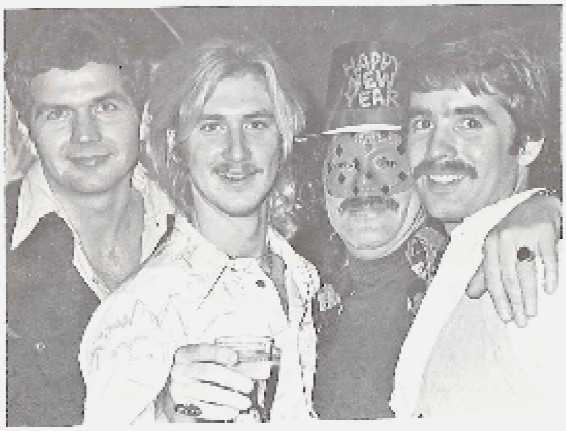

Excerpts from an issue of the *Seattle Gay News*, December, 1976. Folder 7, Box 61, Wesley C. Uhlman Subject Files, 5287-02. Seattle Municipal Archives.

Creative Androgyny

A Seminar Exploring Alternatives
For Dealing with Problems
Related to Androgynous Appearance

- ARE YOU PLAGUED BY PEOPLE CALLING YOU "SIR?"
- DO THEY DO A DOUBLE-TAKE WHEN YOU TRY TO CASH YOUR OWN CHECKS?
- HAVE YOU EVER BEEN KICKED OUT OF A WOMEN'S RESTROOM?
- DOES THIS BUG YOU?

CREATIVE ANDROGYNY will explore this and other problems. We will share personal experiences, learn techniques in assertiveness and problem solving, and attempt to apply these skills towards generating means of dealing with the above problems. We will practice our solutions through role-playing, and then test them in actual field situations. After evaluating and refining our approaches, we will compile what we have learned into a HANDBOOK FOR CREATIVE ANDROGYNY.

The workshop will be held on Saturday, Dec. 4, from 9:00 a.m. to 2:00 p.m. at the University YWCA, 4224 University Way, N.E. The date for a follow-up meeting will be determined that day. Women of all sexual orientations are welcome. Childcare will be provided. Bring a sack lunch, pencil, paper, personal experiences and a passion for solving the problem. A donation of $4.00 is requested to cover workshop expenses and the cost of printing the HANDBOOK. Make checks payable to the University YWCA-LRC. Please return the slip below with your donation to help us with preparation and planning. For more information call the Lesbian Resource Center, 632-4747.

- -

Creative Androgyny

NAME_____ PHONE_____

ADDRESS_____

NEED CHILD CARE ☐ YES ☐ NO DONATION ENCLOSED ☐

Return by Wed., Dec. 1 to the Lesbian Resource Center
4224 University Way, N.E.
Seattle, Washington 98105