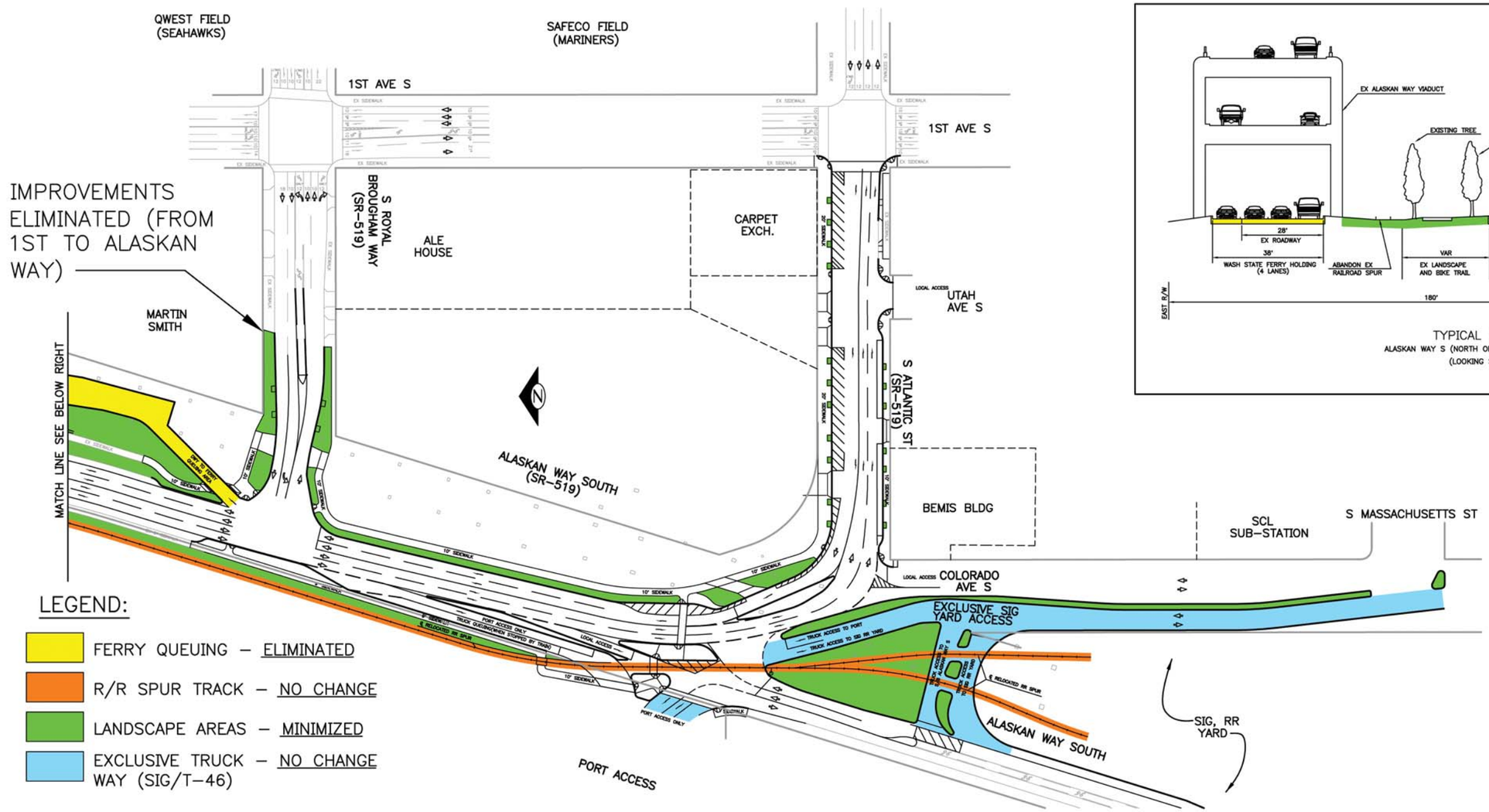

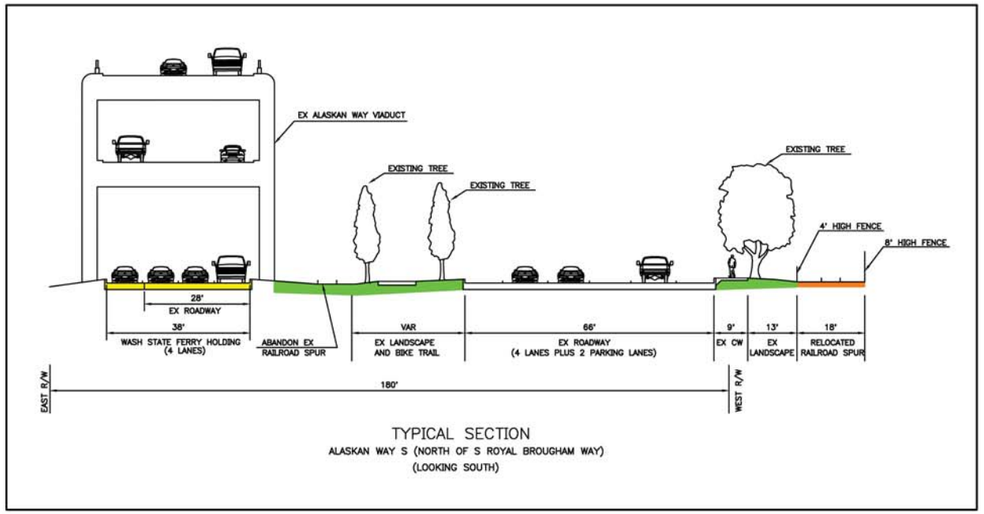

TYPICAL SECTION
ALASKAN WAY S (NORTH OF S ROYAL BROUGHAM WAY)
(LOOKING SOUTH)

LEGEND:

- FERRY QUEUING – ELIMINATED
- R/R SPUR TRACK – NO CHANGE
- LANDSCAPE AREAS – MINIMIZED
- EXCLUSIVE TRUCK WAY (SIG/T–46) – NO CHANGE

SDOT PROJECT MANAGER:
ANGELA BRADY, 206–684–3115

PROJECT WEBSITE:
www.seattle.gov/transportation/sr519.htm

SR–519
SURFACE STREET IMPROVEMENTS

City of Seattle
Seattle Department of Transportation

ORDINANCE NO. . . . . APPROVED . . . . . .
FUND:. . . . . .
SCALE: H. V. INSPECTOR'S BOOK. . . . . .

Overview of Revised Project Scope as of October 2005