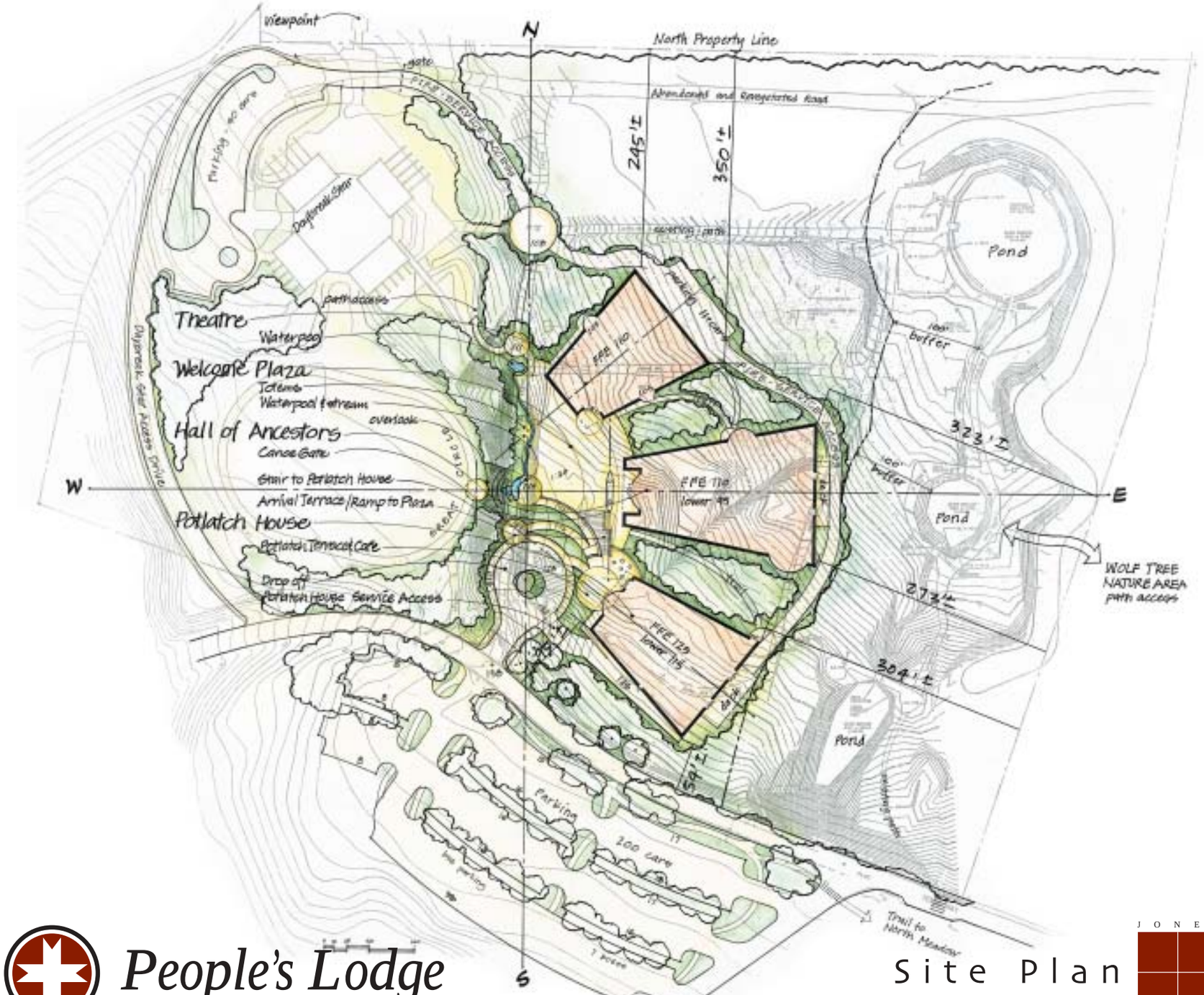

People's Lodge

UNITED INDIANS OF ALL TRIBES FOUNDATION

Site Plan

redesign · 21 february 2003

JONES JONES