PROPOSED MERCER CORRIDOR ALTERNATIVE A WITH ALASKAN WAY VIADUCT

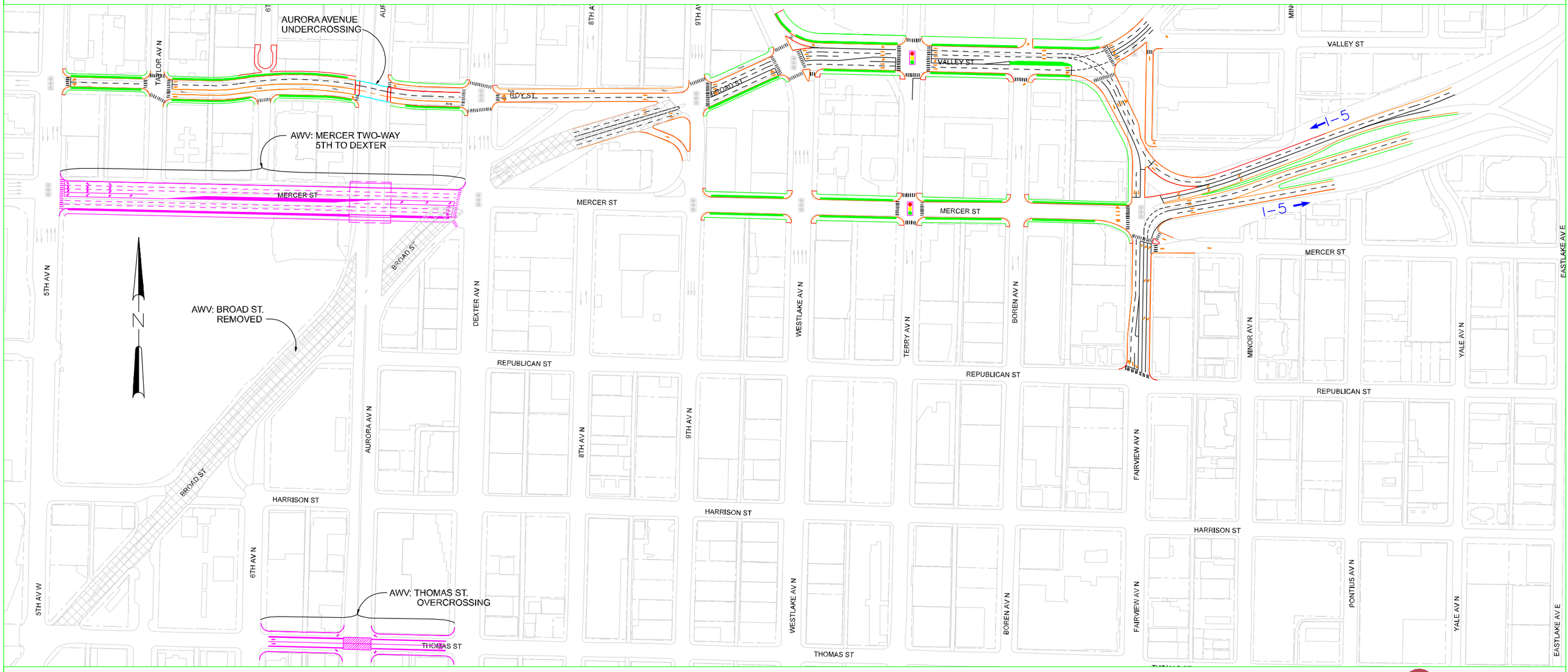

CH2MHILL

SDOT
Seattle Department of Transportation

Mercer Alternative A (Fairview/Valley realignment with new Roy undercrossing) shown with AWV proejct (two-way Mercer, Dexter to 5th Avenue, with new Thomas Street overcrossing).